

**TUCKASEIGEE**  
**Baptist Association**  
Sylva, North Carolina      **1979**



DE 25 '86

THE LIBRARY  
SOUTHEASTERN BAPTIST  
THEOLOGICAL SEMINARY  
BOX 752  
WAKE FOREST, N.C. 27527

And on the seventh day He rested.

**1979  
MINUTES**

**TUCKASEIGEE  
BAPTIST ASSOCIATION**

Held With The  
Balsam Grove Baptist Church  
August 16, 1979  
and  
Pine Creek Baptist Church  
August 17, 1979



DE 15 '86  
THE LIBRARY  
SOUTHEASTERN BAPTIST  
THEOLOGICAL SEMINARY  
BOX 752  
WAKE FOREST, N. C. 27587

THE ONE HUNDRED FIFTY-FIRST ANNUAL SESSION  
To Be Held With The  
EAST SYLVA BAPTIST CHURCH  
August 14, 1980  
SYLVA FIRST BAPTIST CHURCH  
August 15, 1980

J. C. Robinson  
Annie K. Hoyle  
Alvin A. Loiry, Jr.

Moderator  
Clerk  
Director of Missions

TABLE OF CONTENTS

|  |    |
|--|----|
| Associational Directory . . . . .          | 4  |
| Calendar of Events . . . . .               | 4  |
| Committee On Committees . . . . .          | 6  |
| Committee On Reports . . . . .             | 6  |
| Order of Business . . . . .                | 7  |
| Proceedings . . . . .                      | 8  |
| Baptist Children's Homes Report . . . . .  | 11 |
| Continuing Education . . . . .             | 12 |
| Deacon and Pastor's Fellowship . . . . .   | 13 |
| Director of Missions' Report . . . . .     | 13 |
| Foreign Missions. . . . .                  | 14 |
| Homes For The Aging . . . . .              | 15 |
| Historian's Report . . . . .               | 15 |
| Christian Higher Education . . . . .       | 16 |
| Home Missions . . . . .                    | 16 |
| Hospital Chaplaincy Report . . . . .       | 17 |
| Ordination Committee Report . . . . .      | 18 |
| Resolutions Report . . . . .               | 18 |
| State Missions in North Carolina . . . . . | 19 |
| Vacation Bible School Report . . . . .     | 19 |
| Sunday School Report . . . . .             | 20 |
| Missions Committee Report . . . . .        | 21 |
| Truett Camp Report . . . . .               | 21 |
| Time, Place and Preacher Report . . . . .  | 22 |
| The Proposed Budget . . . . .              | 22 |
| Proposed Budget . . . . .                  | 23 |
| Financial Statement . . . . .              | 23 |
| Woman's Missionary Union Report . . . . .  | 25 |
| Constitution Committee Report . . . . .    | 26 |
| Constitution . . . . .                     | 27 |
| In Memoriam . . . . .                      | 32 |
| Messengers . . . . .                       | 35 |
| Honor Clerks . . . . .                     | 39 |
| TABLES . . . . .                           |    |
| Historical . . . . .                       | 41 |
| Church Membership . . . . .                | 44 |
| Sunday School . . . . .                    | 46 |
| Church Training . . . . .                  | 48 |
| Church Music . . . . .                     | 50 |
| Woman's Missionary Union . . . . .         | 52 |
| Brotherhood . . . . .                      | 54 |
| Total Receipts . . . . .                   | 56 |
| Mission Expenditures . . . . .             | 58 |
| Special Information . . . . .              | 60 |

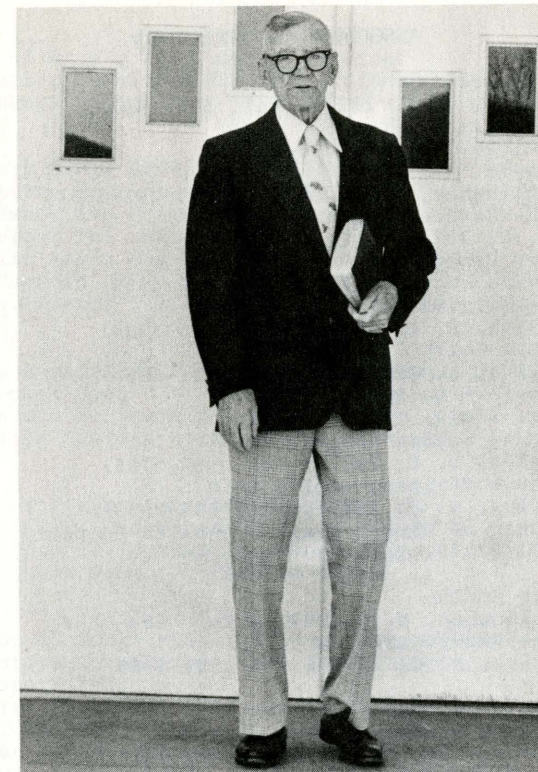

BEN C. COOK  
1886-1979

"Let your light so shine before men, that they may see your good works, and glorify your Father which is in Heaven".  
Matthew 5:16

This scripture verse depicts well the life of the Reverend Ben Cook for he did let his life shine among the people of Jackson County for eighty of his eighty-three years.

Ben Cook, the son of a Baptist Minister, was often referred to as a "horseback circuit preacher" and a "Builder and Founder of Churches." An able evangelist he had great concern and compassion for people. As a result of his preaching and teaching he built or caused to be built not only the physical structure, but also the spiritual foundations for the body of believers who attended.

Ben Cook was not only a preacher but he was a family man, a neighbor and a man of God. He spent his life spreading the "Good News" to his fellow countrymen in the Tuckaseegee Baptist Association. While he is now gone to his eternal rest, his memory, faithfulness and good works will continue to live in the lives of the people in this part of the country.

It is to this great man of God that these minutes of the Tuckaseegee Baptist Association is lovingly dedicated. Ben Cook walked tall among the members of this Association.

## ASSOCIATIONAL DIRECTORY

Moderator--J. C. Robinson  
(Route 3, Sylva, N. C. 28779; Tel. 586-2433)  
Vice Moderator--Earl Holden  
(Sylva, N. C. 28779; Tel. 586-5262)  
Clerk--Annie Hoyle  
(Box 446, Cullowhee, N. C. 28723; Tel. 293-5354)  
Assistant Clerk--Kathleen Buchanan  
(Webster, N. C. 28788; Tel. 586-5179)  
Treasurer--Harry Vance  
(Route 3, Sylva, N. C. 28779; Tel. 586-4898)  
Music Director--Mary Bennett  
(Route 3, Sylva, N. C. 28779; Tel. 586-5180)  
Pianist--Mrs. Max Smith  
(Route 1, Sylva, N. C. 28779; Tel. 586-5786)  
Assistant Pianist--Mrs. Roy Burnett  
(Sylva, N. C. 28779; Tel. 586-6819)  
Director of Sunday School--Max Smith  
(Route 1, Sylva, N. C. 28779; Tel. 586-5786)  
Director of Church Training--Nelda Reid  
(Route 1, Sylva, N. C. 28779; Tel. 586-8893)  
Assistant Director of Church Training--Davis Hooper  
(Sylva, N. C. 28779; Tel. 293-9435)

Historian--Annie Hoyle  
(Box 446, Cullowhee, N. C. 28723; Tel. 293-5354)  
Parliamentarian--Robert Blanton  
(Route 1, Sylva, N. C. 28779; Tel. 586-5688)

### REPRESENTATIVES

Baptist Children's Homes--Joyce Clayton  
Baptist Homes for the Aging--Conrad Burrell  
Truett Camp--Mildred Cowan  
Christian Education--John Bunn  
Stewardship and Annuity--David Blackney  
Baptist Literature--Christine Loiry  
Memorials--Annie Hoyle

## CALENDAR OF EVENTS-1979-1980

### SEPTEMBER

11 Ministers Fellowship  
17 Church Key Leader Conference, Lovedale  
30

### OCTOBER

7 Sunday School Preparation Week  
North Carolina Missions Offering Sunday  
8 Executive Committee, First Baptist, Sylva  
15 WMU Council Meeting  
16 Ministers Fellowship  
26 Deacon and Pastor Fellowship Meeting

### NOVEMBER

10-11 N. C. Baptist Men's Convention  
12-14 Baptist State Convention, Winston-Salem  
20 Ministers Fellowship  
26 M Night

### DECEMBER

2-9 Week of Prayer for Foreign Missions  
14 Executive Committee Christmas Dinner  
18 Ministers Fellowship

### JANUARY

7 January Bible Study (Ephesians)  
Executive Committee, First Baptist, Sylva  
8-9 WMU Executive Board, Raleigh  
15 Ministers Fellowship  
20 Baptist Men's Day  
21 WMU Council  
25 Deacon-Pastor Fellowship

### FEBRUARY

4-5 State Evangelism Conference, War Memorial Auditorium  
10-16 WMU Focus Week  
12 Ministers Fellowship  
18-19 Mountain Pastors Workshop, Ridgecrest

### MARCH

2-9 Week of Prayer for Home Missions  
6-7 VBS Clinic, Ridgecrest  
11 Ministers Fellowship  
14-15 WMU Annual Session, Winston-Salem

### APRIL

7 Region 10 Youth Music Festival, First Baptist, Sylva  
Executive Committee--place to be announced  
15 Ministers Fellowship  
20-25 Baptist Doctrinal Emphasis Week--Church Training  
21 WMU Council  
25 Deacon-Pastor Fellowship  
28 VBS Clinic, Lovedale

### MAY

Evangelism Emphasis Month  
9 WMU Annual Meeting  
12-14 Key Leader Conference, Ridgecrest  
20 Ministers Fellowship

### JUNE

8-9 WMU Annual Meeting, St. Louis, Missouri  
10-12 Southern Baptist Convention, St. Louis, Missouri  
17 Ministers Fellowship  
30-7/4 Week of Christian Study and Fellowship, Mars Hill College

### JULY

7-11 Youth Music Week, Truett Camp  
15 Ministers Fellowship  
21 WMU Council  
25 Deacon-Pastor Fellowship  
28 Executive Committee, First Baptist Church, Sylva

### AUGUST

6-12 WMU Conference, Ridgecrest  
14 Annual Meeting of the Tuckaseegee Association  
15 Annual Meeting of the Tuckaseegee Association  
22-23 WMU Associational Workshop, Ridgecrest

- \* Stewardship **Emphasis** to be arranged with State Convention Leadership
- \*\* Region 10 **Meetings** to be announced as presented
- \*\*\* Seminary **Extension** plans sessions beginning in September and March

COMMITTEE ON COMMITTEES

CONTINUING EDUCATION

John Reid, Chairman  
Abe Brooks  
Earl Holden  
Ray Houston

CONSTITUTION

Jack Hinson, Chairman  
John Reid  
J. D. Wyatt

CREDENTIALS

Eddie Stillwell, Chairman  
Paul Carden  
Lee Ensley  
Hardin Nicholson  
Joe Wilkey

EVANGELISM

C. H. Greene, Chairman  
Trenton Connelly  
Earl Holden  
Eddie Stillwell  
Dillard Moore

FINANCE

Mike Moore, Chairman  
Kenneth Fugate  
Henry Hoyle  
Lewis Keener  
Wade Mills  
Association Treasurer

MEMORIALS

Annie Hoyle, Chairman  
Dot England  
Margie Messer

NOMINATIONS

Robert Blanton, Chairman  
Davis Hooper  
John Hyatt  
Lewis Keener  
Ray McCall

ORDER OF BUSINESS

Ben Cabe, Chairman  
Glenn Blanton  
Roger Stewman

ORDINATION

Ray McCall, Chairman  
Billy Rogers  
Cecil Saunders  
Dan Ward  
Everett Wilson

TIME, PLACE and PREACHER

Harry Moses, Chairman  
C. H. Greene  
Tom Madden

TRUETT CAMP

Henry Hoyle two years  
Mildred Cowan one year

COMMITTEE ON REPORTS

GENERAL OFFICERS

Moderator--J. C. Robinson  
Treasurer--Harry Vance  
Clerk--Annie Hoyle  
Historian--Annie Hoyle

PROGRAM LEADERS

Brotherhood--  
Church Music--Mary Bennett  
Church Training--Nelda Reid  
Director of Continuing Education--John Reid  
Director of Deacons--  
Director of Evangelism--C. H. Greene  
Director of Associational Missions--Alvin A. Loiry, Jr.  
Missions Committee Chairman--Max Smith  
Sunday School Director--Max Smith

Womans Missionary Union--Mary Bennett

ASSOCIATIONAL REPRESENTATIVES

Baptist Children's Homes--Joyce Clayton  
Baptist Homes for Aging--Conrad Burrell  
Baptist Hospital--  
Baptist Literature--Christine Loiry  
Cooperative Program--  
Memorials--Annie Hoyle  
Truett Camp--Mildred Cowan

OTHER REPORTS

Calendar of Activities--J. C. Robinson  
Christian Education--John Bunn  
Committee on Committees--Robert Blanton  
Constitution--Jack Hinson  
Credentials--Eddie Stillwell  
Financial--Mike Moore  
Hospital Chaplaincy--Frank Anderson  
Long Range Planning--Luther Osment  
Missions, Foreign--Esther Cole  
Missions, Home--Virginia Pangle  
Missions, State--Luther Osment  
Nominating Committee--Robert Blanton  
Order of Business--J. C. Robinson  
Resolutions--Dillard Moore  
Time, Place and Preacher--Charles Dean

ORDER OF BUSINESS

THEME: "Let the Church Reach Out."

BALSAM GROVE BAPTIST CHURCH--AUGUST 16, 1979

5:30 Supper  
6:30 Organizing the Annual Meeting--J. C. Robinson, Moderator  
6:35 Worship  
Congregational Hymn--Mary Bennett, Director  
Scripture and Prayer--Abe Brooks, Pastor, Balsam Grove  
6:50 Adopt BOOK OF REPORTS & ORDER OF BUSINESS  
Report of the Executive Committee--J. C. Robinson  
7:00 Recognition of New Pastors and Pastoral Changes--J. C. Robinson  
7:10 Music--Mary Bennett, Director  
7:15 State Convention Representative--Luther Osment  
7:35 Nominating Committee Report--Robert Blanton  
7:45 Committee on Committees Report--Wesley Hooper  
7:55 Finance Report--Mike Moore  
8:15 Miscellaneous Business  
Constitution Committee Report  
Other Business--Presentation of Sem. Ex. Certificates  
8:25 Music--Mary Bennett, Director  
8:30 Message--Billy Rogers, Pastor, Yellow Mountain

PINE CREEK BAPTIST CHURCH--AUGUST 17, 1979

9:30 Call to Order--J. C. Robinson, Moderator  
Hymn--Mary Bennett, Director  
Scripture and Prayer--Everett Wilson, Pastor, Pine Creek  
9:45 Sunday School & VBS Reports--Max Smith  
WMU Report--Annie Hoyle  
Deacon/Pastor Report--J. E. Carnes  
Ordination Committee Report--Ray McCall

10:25 Truett Camp Report--Mildred Cowan  
 10:30 Music--Mary Bennett, Director  
 10:30 Christian Action League Report  
 10:40 Christian Education Report  
 10:50 Bold Missions Report--Alvin Loiry  
 Digest of Letters--Annie Hoyle  
 Other Reports & Miscellaneous Business  
 11:30 Music--Mary Bennett, Director  
 11:35 Message--Robert Blanton, Interim Pastor Ochre Hill

Memorial Service--Annie Hoyle  
 Benediction & Thanks for Meal--Harry Vance

### PROCEEDINGS

Thursday, August 16, 1979  
 Balsam Grove Baptist Church

The one hundred fiftieth annual session of the Tuckaseegee Baptist Association convened with the Balsam Grove Baptist Church as host, at 6:30 pm on Thursday, August 16, 1979. The host church served a delicious meal to 15 pastors, 72 messengers and 24 visitors, representing 27 churches of the Association. The moderator, the Reverend J. C. Robinson, called the meeting to order and presided throughout the two day meeting. Mrs. Mary Bennett led the Congregational singing using as the opening hymn "Send The Light". Mrs. Sherri Smith served as organist.

The following business was transacted:

1. The Reverend Abe Brooks, pastor of the Balsam Grove Church, gave the devotional emphasizing the Great Commission and our part in its fulfillment.
  2. A motion was made and passed that the BOOK OF REPORTS be adopted.
  3. The moderator gave a report on the work of the Executive Committee. A copy of the report is recorded in these minutes. The Reverend Robinson urged all pastors and lay representatives to attend the Executive meetings held each quarter.
  4. The moderator recognized the following pastors new to the Association and present at the meeting: Abe Brooks, Ben Cabe, Max Lindsey, John Reid, and David Blanton. Pastors making changes in churches within the Association were asked to stand.
  5. The Director of the Balsam Grove Baptist church, Clifford Parken, led the church choir in some musical numbers. Mrs. McMahan, sister of the Reverend Cook sang with the choir.
  6. The Reverend Kenneth Varner, a missionary serving in Tiwan but at present on furlough, spoke briefly on the work in that country and left the congregation with the challenge: "Do you believe in Foreign Missions?" "Then listen to God and heed his teachings and do His work."
  7. J. T. Flake gave a special welcome to Mr. & Mrs. Charles Ginn who have returned to the Association to live and make their home.
  8. The Reverend Luther Osment explained the new approach to the State Mission offering which is being implemented for the first time this year. North Carolina's part of two million dollars does not exceed greatly the former goals set for the six mission offerings formerly supported by this same offering.
- The state mission report is included in these minutes.
9. The Reverend Harry Vance, Association Treasurer, gave the financial report in the absence of the Financial chairman. This report was accepted and Vance highly commended for his fine reports

and the manner in which he kept the finance records.

10. Wesley Hooper presented the Committee on Committees Report.
11. The Nominating Committee report presented by Robert Blanton, chairman, was accepted and approved.
12. The Reverend Jack Hinson of the Constitution Committee presented the report on the Constitutional changes being proposed. The proposed changes will be voted on during the second session business meeting.

13. The Reverend John Reid, Chairman of the Continuing Education Committee, told of plans projected for Seminary Extension work. Both certificate credit and Seminary credit at Fruitland may be earned by taking these courses. The classes will begin on September 9, 1979. THE LIFE OF CHRIST will be taught by Reverend Conley at the Hamburg church and again at Rockdale Church. These courses are open to both pastors and laymen. The cost is \$7.50. Scholarships are available. Reid presented certificates to those persons completing the course or courses offered last year. Those receiving certificates were: David Blanton, Tommy Moore, Ray Houston, L. Phillips, Richard & Laverne Moore, Dillard Moore, J. E. Carnes, Robert Blanton, T. Enslley and K. Miller.

14. The Reverend Jack Hinson reviewed the work being done in the C. J. Harris Hospital by Chaplain Frank Anderson. He commended Anderson highly for his work. He reported that four additional churches had been added to the list of those giving to the Chaplaincy fund this year. An increase in the amount of gifts this year over last amounted to \$432.33. He urged continued support of the ministry and reported a trust fund being set up to help promote this work and provide a more secure financial basis for operation of this ministry. The Foundation is being set up under the chairmanship of Dr. James Dooley and the Reverend Terry L. Hammill.

15. The Director of Missions, Alvin A. Loiry, presented two items of business. First, he felt that as an association we should participate in the Churchmanship Conference set for Camp Caraway in March 1980. The purpose of this conference is to provide training in associational leadership. The registration fee is \$20 with an \$80 cost for lodging and meals. He suggested that the association send someone and pay expenses. Second, the new Church Training program has come out with some new material in the form of an Equipping Center which consists of eight separate areas. The cost of this material is \$87.32.

A motion made by John Reid, seconded by Billy Rogers that the Church Training Equipping Center material be purchased and kept in the Associational Office for loan to the several churches was passed.

A motion made by Hinson, seconded by Hyatt, that two people be sent to the Churchmanship Leadership Conference at Camp Caraway with all expenses paid and that one of these be the Moderator of the Association and the other the Director of Missions was passed.

16. The Reverend Billy Rogers, pastor of the Yellow Mountain Baptist Church, brought the message using the title "The Church is God's Special People" and scripture from Acts 4:1. He likened the spiritual growth of the church to the present oil crisis and concluded that we all need to be anointed with fresh oil from God and become a living organism carrying on God's work.

17. The message concluded the first session of the Associational meeting.

August 17, 1979  
 Pine Creek Baptist Church

18. The second session of the annual Association meeting was called in session by Moderator Robinson at 9:30 AM. There were 24 churches represented with 15 pastors, 36 messengers and 17 visitors making a total of 92 persons.

19. The Reverend Ambrose and Mrs. Ambrose, Education Directors of the Sylva First Church opened the session with special music.

20. The Reverend Everett Wilson, pastor of Pine Creek Baptist Church read scripture from 2 Timothy 2 and led in prayer.

21. Max Smith, Director of the Sunday School, gave a report on the accomplishments of that department for the year. The detailed report is recorded in the minutes. He suggested that the church place more emphasis on Bible Study the coming year.

22. Annie Hoyle, WMU Director referred to the report contained in the minutes and shared some of the trends in the work.

23. J. E. Carnes presented the enclosed report for the Deacons and Pastors organization.

24. Ray McCall called attention to the Ordination Committee's report.

25. In the absence of Mildred Cowan, Alvin Loiry gave the report on Truett Camp. Attendance at the camp has been good this year. Forty-nine preachers attended the preacher conference, 28 youth attend the music camp, 178 girls and 117 boys attended during their special weeks. In all 978 persons attended the camp this summer. The most urgent present need is for a building in which camp leaders can be housed. He urged churches to include Camp Truett in their budgets.

26. Coy Privitte distributed materials and urged churches to encourage members to subscribe to THE BIBLICAL RECORDER in order to keep abreast of what is happening in the Baptist World in North Carolina. He urged the support of the Christian Action League through prayer and contributions. Several incidents of misrepresentation and misinterpretation of some of our current laws were presented. Baptist should be informed and know how their representatives vote.

27. John Bunn presented the "A B C's" of Christian Higher Education. The representatives present were Abrams for Gardner-Webb, Blackwell for Mars Hill and Clegg for Campbell.

28. Loiry speaking for Bold Missions presented a partial list of ways in which our state missions assisted in mission work in our Association. The list was distributed to all present. He reported that Miss Balleu, a U.S. 2er, would be working with the youth in our Association for the next two years.

The Association has been invited to assist with a mission project in West Virginia this year.

The Home Mission Board is requesting each Association to accept and assume the responsibility for at least one Indo-Chinese family in the area. Support of such a family would not be a budget item but gifts from the several churches would be necessary. This item will be brought to the attention of the Executive Committee at its October meeting.

29. Hugh Starnes brought a report on the Baptist Children's Homes. He related some of the unique contributions made by churches in this association to the Broyhill Home. Such items as wood, home canned commodities, the opportunities to speak in the several churches and the four children from this association in the Broyhill Home.

The emergency care center for the Children's Homes is located in Forest City with 8 beds for children and the Hawthorne Heights facility in the Tuckaseegee Association, which may become affiliated with the Baptist Children's Homes in the near future. There are 30 children in Foster Homes at present. There is a critical need for more Christian people to keep children in their homes.

30. A motion made by Smith and seconded by Vance to adopt the changes suggested by the Constitution Committee be approved, passed.

31. In the absence of the chairman of the Finance Committee, Harry Vance presented the proposed budget with the following changes made

to the Proposed Budget as presented in THE BOOK OF REPORTS: That the item under section 5 Projects for Progress "Training for Association Leaders" be changed to read \$500 not \$250. Included as the last item in this same category should be "Associational Missions" \$200.00. The item listed as "Housing for Director" should be removed from "Properties" and placed under section 2 "Personal Benefits". These changes will increase the total budget for 1979-80 to \$21,058.

32. Harry Vance moved that monies left from the cost of the publication of the minutes be used to publish a history of the Association. The motion passed.

33. Loiry recommended that the clerk be given an honorarium as a token of appreciation for the work done.

34. John Reid presented the following Resolution to be added to the list of Resolutions as stated by the Resolutions Committee:

We express our concern and our disagreement to the legislators representing Jackson County in the North Carolina House of Representatives and the North Carolina senate for their recent support to the legislature bill H B 936 which would have decriminalized possession of marijuana up to 4 ounces.

35. Robert Blanton, Interim Pastor of the Ochre Hill Baptist Church, brought the message selecting the scripture from Hebrews 12:13 and Tim. 2:2. The message was entitled "Follow Peace for all Men."

36. Annie Hoyle, Chairman of the Memorial Committee, presented a memorial service for the deceased members of all churches reporting.

37. Harry Vance brought the Benediction and gave the Blessing for the delicious meal following the close of the 150 annual session of the Tuckaseegee Baptist Association.

There was no afternoon session of the 150 annual session.

#### BAPTIST CHILDREN'S HOMES

The purpose of the Baptist Children's Homes is the care of dependent, neglected and homeless children; unwed mothers and their children; and the rendering of related services to their relatives.

In 1978 the lives of more than 4,175 people were affected in a significant way by the services of the Children's Homes.

The Homes provided care and related services for 1,440 children. Of this number 1,140 received continuing service while 340 received casework, counseling and referral services. Applications for 79 children were in process of evaluation at the end of the year.

Through members of the staff, a close working relationship was maintained with 2,222 adults while working with the children. Consultant services were provided more than 400 other adults through Child Development and Family Education services.

In Piedmont North Carolina the programs, services and facilities of the Homes are being utilized well for the care of children and in providing assistance to families.

Mills Home, foster homes, emergency care at Burlington and Charlotte, the Family Resource Center in Charlotte, the High Adventure program at Wall Home, the Child Development Center on the Mills Home Campus, programs of crisis intervention, counseling and family education fill a particular need in this area of the State.

As in other areas of the state, requests are coming for additional community-based services.

Approval has been given by the Planning-Zoning Commission and the City Council of Chapel Hill for the development of the Gree-Burriss Home near Chapel Hill.

In Eastern North Carolina the Indian Memorial Cottage at Odum Home has been completed and dedicated. Odum Home has been made an area center of operations for eight counties in the southeastern part

of North Carolina.

The Kennedy Home campus near Kinston continues to be the largest scene of child care activities in the eastern area. The regular cottage programs are maintained along with several specialized services which have been made available to children needing special help.

At Kennedy Home work is now proceeding on the preservation and restoration of Cedar Dell, the residence of the Kennedy family which donated this property to North Carolina Baptists for a child care ministry in eastern North Carolina.

People in Western North Carolina, with the establishment of Broyhill Home, as a center of operation, now have all the services which are provided elsewhere in the state.

During the past several months, members of the Children's Homes' administrative staff have been in dialogue with members of the Board of Directors of Hawthorne Heights group home near Sylva who have requested the assistance of the Children's Homes in providing emergency service for children in a seven county area in the far western part of the state.

The Baptist State Convention of North Carolina, in its 1977 Annual Meeting, voted to request the Children's Homes to develop a three year pilot program to serve mentally retarded adults. A committee from the Board of Trustees has engaged in a constructive study of services needed for this population in North Carolina. It is anticipated that a home will be provided for a small number of mildly retarded adults during 1979.

Modern day child care, as provided by the Baptist Children's Homes of North Carolina is a Christian Ministry and as we continue to expand and meet this growing need there is always a need for additional capital.

Changes within the Baptist State Convention's financial support structure for her institutions and agencies increase the necessity for intensive cultivation of individuals, families, industry, business, foundations and endowments. Free counsel, printed materials and assistance are offered as suggestions for estate planning that involves charitable bequests to the Homes by the Development Department.

This report is respectfully submitted for and in loving memory of my husband, Tom Clayton, who was always deeply grateful to the Baptist of North Carolina for providing him a home. He served as a member of The Board of Trustees of the Baptist Children's Homes from 1965-1978. He served as Children's Homes Representatives of the Tuckasegee Association for many years.

Respectfully submitted,  
S/ Joyce Clayton

#### CONTINUING EDUCATION

The Continuing Education Committee was re-activated in January of this year. Planning meetings were held, the Seminary Extension Department of the Southern Baptist Convention was contacted, and in April two courses were offered. The Rev. Al Loiry is serving as Director of our Association Seminary Extension Department.

Two initial classes were conducted at Ochre Hill Baptist Church. The Reverend Max Smith taught the Basic Curriculum Series Course "Understanding the Bible" with an enrollment of seven students. The Reverend J. D. Grant taught the Basic Curriculum Series Course "How to Prepare and Deliver a Sermon" with an enrollment of eight students. There was a high level of enthusiasm among the participants

and many have indicated a continued interest in taking additional course work. The committee extends its appreciation to both the Reverend J. D. Grant and to the Reverend Max Smith for their excellent work as instructors.

Plans are currently being made to offer other courses this fall and coming spring. Plans will be finalized and will be announced at the Associational meeting as to the location, teachers, and titles of the courses to be offered.

Respectfully submitted,  
S/ John Reid, Chairman  
Earl Holden  
Ray Houston

#### DEACON AND PASTOR FELLOWSHIP

The Deacon and Pastor Fellowship met four times this past year. The October meeting was with the Lovedale Church at which time the new officers were installed. Miss Sharon Wolf, US 2 Missionary was present to tell about the work she has been doing in the county since September of 1977. The January meeting was with the Buff Creek Church. Huey D. Perry, Chaplaincy Division of the Home Mission Board, was the program speaker. The April meeting was with the Scotts Creek Church. The church provided a drama and special music. The Speaker for the meeting was Kenneth Ridings, pastor in Buncombe County and teacher at Fruitland Bible Institute. As of this writing, the July meeting is scheduled to be held with the Cashiers Church. There will be a missions emphasis presented. Each of these churches provide a delicious meal for the deacons, preachers and wives of these officers of our churches. This is always the best attended meeting that we have each quarter. We thank each church which hosted the meeting.

The officers of the Deacon and Pastor Fellowship for this year have been: J. E. Carnes, Chairman; Conrad Burrell, Vice Chairman; Jesse Smith, Meeting Place Chairman; Robert Blanton, Program Chairman; and Coy Deitz, Song Leader; Hattie Hilda Allison, Recording Secretary; Joe Wilkey, Treasurer.

Respectfully submitted,  
S/ J. E. Carnes

#### DIRECTOR OF MISSIONS' REPORT

We have worked together for two years now, and I appreciate every kindness and consideration which have been extended to me. I want to thank every officer and committee person for the faithful work which was performed. This past year has been a year that allowed us to begin some planning and actual mission work which will serve as the foundation for increased mission and ministry in the future.

Words of appreciation are due to the churches of the association which have made me feel welcome as I visited, preached and taught in them. My desire is to be able to support every pastor in the work on every church field. On occasions when a church has no pastor I want to be available to assist the church in any way that is requested. During this past year I have had this privilege of counselling and of sharing information upon request. The association is grateful to every church for its financial support. We thank the churches that began making gifts to the association this year. We invite and encourage all churches to share gifts to support



increased mission and ministry opportunities in Jackson County.

During the year I represented the association at the State Director of Missions meetings in Raleigh and at Wingate College. I was able to attend a portion of the State Convention and the Director of Missions Conference. It is my privilege to serve on the Baptist State Convention Task Force on Sunday School which has the responsibility of helping the churches to reach more people in Bible study. I enjoy serving on the Truett Camp Committee. This camp is so very important and helpful to the churches of our association. We all need to send our children and youth to the summer sessions, and to give the much needed financial support for the camp.

Let us encourage our pastors and executive committee members to attend the executive committee meetings each quarter. Certainly, every church ought to be present for the annual meetings of the association. We need also to support the various meetings planned to help our churches in Sunday School, Church Training, Vacation Bible School, Stewardship, Missions and all areas of special interest and need. The association is a fellowship of churches working together to do that which no one church could do alone. The association provides inspiration and direction to each church in fulfilling God's commands and commission.

Respectfully submitted,  
S/ Alvin Loiry

#### FOREIGN MISSIONS

. . . "Go ye into all the world, and preach the gospel to every creature." Mark 16:15. . . . "that repentance and remission of sins should be preached in His name among all nations. . . ." Luke 24:47. Southern Baptist, as always, believe that mandate is still in effect.

Through the channel of the Foreign Mission Board they have responded in part by sending from among their number men and women called missionaries. These messengers have gone to help share the good news of Jesus Christ in other lands--wherever there is invitation or opportunity. At the end of 1978 the total missionary staff was 2,906. New personnel gain in 1978 was 130.

Today Southern Baptist express their missions conviction in terms of the primary challenge and objective of Bold Mission Thrust: To provide every person on earth the opportunity to hear the gospel by the close of this century.

Southern Baptist seek to do their part, to be faithful in their responsibility. Your Foreign Mission Board added four new fields in 1978. At years end, missionaries were assigned to 94 geopolitical entities around the world.

Total gifts for Southern Baptist Foreign Missions in 1978 reached \$64,995,017. Of this total Cooperative Program and Lottie Moon Christmas Offerings provided 91.92 percent.

I am happy to report that the Tuckaseegee Baptist Association also believes in being faithful, doing its part and supporting Foreign Missions. A good percentage of our churches are involved in missions through WMU's Cooperative Program and Lottie Moon Christmas Offerings.

It is through our prayers, our messengers, and our gifts that the challenge of Bold Mission Thrust can be accomplished. Let us not grow weary, but continue to support Foreign Missions.

Dr. Baker J. Cauthen, Executive Director of Foreign Mission Board, says "Southern Baptist stand today on tiptoe, peering into the future with eagerness and expectation. To be sure, there are clouds on the

horizon, but God's promises shine like a rainbow against those clouds, and the assuring Words of our Lord, "Lo, I am with you always even to the end of the age," ring in our hearts.

Come on Baptist of the Tuckaseegee Association, let us dare to follow Jesus Christ wherever he leads, that all the world may know that He is the Saviour and Lord!

Respectfully submitted,  
S/ Esther Cole

#### HOMES FOR THE AGING

One of the outstanding things that has happened in connection with the North Carolina Baptist Homes for the Aging is the completion, dedication and occupancy of the Western North Carolina Baptist Home in Asheville. This new home will accommodate 50 residents.

In Winston-Salem a new apartment complex has been completed and will accommodate 16. The North Carolina Baptist now have provision for the accommodation of 300 persons.

The Baptist homes are located in the following places: Resthaven, The Hayes Home, Apartments, The Skilled Nursing Unit, in Winston-Salem; the Albermarle Home; the Hamilton Home; the Yanceyville Home and the Western North Carolina Home.

Not having the special offering usually contributed on the third Sunday in February has caused the homes to dip into endowment funds. Once the new plan of contributions coming through the North Carolina Missions Offering in September, it is hoped that the Homes will be on a more secure financial basis.

The Cooperative Program supplies about 8% of the total budget. While this is a steady fund it does not provide all of the support needed to keep the Homes operating adequately.

Five out of every six people, who cannot pay the full cost of care, and are living in the Homes are supported partially through love gifts from the North Carolina Baptist.

Two new administrative staff members--Jack Hoyle, Director of Admissions and Social Services and the Reverend Jim Saul, Director of Denominational Relations and Development have been added to the administrative staff as replacements.

Because ministry to an older person is a ministry unto Christ, we must keep this ministry close to our hearts and not forget to give abundantly to the North Carolina Missions fund in September.

Respectfully submitted,  
S/ Dot England

#### HISTORIAN'S REPORT

A Brief Report of the history of the Tuckaseegee Baptist Association was compiled for distribution to those attending the 150 Anniversary of the Association. The committee responsible for this report was composed of the following persons: Alvin Loiry, Director of Missions, J. C. Robinson, Moderator, Louise Edwards, Ina Turpin, Henry Hoyle, Robert Blanton and Annie Hoyle, and the Church Clerks. Interest in the project was keen. The Committee met several times with almost perfect attendance each time. The Clerks were most helpful in supplying needed information and the writers were diligent and faithful in their work. As the result of the wonderful cooperation a booklet was prepared in time for the Anniversary Celebration which was held in the Cullowhee Baptist Church--the Mother Church of the Association. This committee plans now to edit what has been done, add additional materials and hope-

fully publish a history of the Association from its beginning until its 150 anniversary. It is hoped that a supplement will be added to this history at least every ten years in the future. The clerks of the forty-eight churches should be certain to list all historical happenings on the Church Letter each year. The Association is rich in interesting and pertinent historical data that should be captured in print for future generations.

If you did not get a copy of the booklet entitled REPORT OF THE HISTORICAL COMMITTEE at the celebration you may secure a copy from the Director of Missions' office or from the Historian.

Respectfully submitted,  
S/ Annie Hoyle, Historian

#### CHRISTIAN HIGHER EDUCATION

When North Carolina Baptist call the college/university roll, there are seven institutions that will respond; namely, Campbell, Chowan, Gardner-Webb, Mars Hill, Meredith, Wake Forest and Wingate. According to the latest figures 15% of all Baptist college enrollments are located in this state.

This year enrollments were stable. Wingate College made history by graduating the first senior class; Campbell, once known as a senior college announced a name change to Campbell University; the Campbell Law School graduated its first class.

All North Carolina Baptists are now aware of the current discussions between Wake Forest and the Council Committee to study the Wake Forest University Proposal. The Council will make its recommendation to the General Board, and the General Board will report and recommend to the Convention.

The Council on Christian Higher Education joins in encouraging the churches to elect responsible and informed messengers to the Convention. The results of the vote will affect the Convention and Wake Forest for many years to come. The churches are called upon to pray.

#### HOME MISSIONS

"There's a call comes ringing o'er the restless waves, Send the Light". "Send the Light"--Baptist of the Tuckaseegee Baptist Association! We are indeed making an effort to send a small part of the Light in our efforts to respond with boldness to the Bold Mission program launched in 1977 by the Baptist State Convention and the Southern Baptist Convention.

Before we can become concerned about missions we must know. In order to know more, key leaders in our Association have given of their time and energy to attend meetings and workshop at Ridgecrest and other places. They have returned to us and have shared and are sharing the information they received. Their enthusiasm has stirred within our hearts a desire to do more in the form of giving and in praying that every person might hear the gospel message and know that Christ is our Lord and Saviour.

The fifteen men and women from our Association who attended the Leadership Conference will bring information to Association in an associational meeting in September. We want to watch for that date and attend that our knowledge might be increased and our enthusiasm and zeal might be fed.

The major theme in the Division of Church programs has been growth in membership in all of the organizations in our churches. Reports have been rewarding in the field of church growth. A goal

set to double Baptisms by the year 1982 has been set. This is an area in which, we in the Tuckaseegee Association need to emphasize. During the past year only thirty of the forty-eight Baptist Churches in the Association reported Baptisms. The total number of baptisms reported was 132 persons.

We thank God that we live in a time in which we can witness. We pray for the courage and strength to become more aware of those people around us who do not know Christ as their Saviour and that we may reach out to them at the same time we are sending financial help and our prayers to those in other areas.

We have heard the Macedonian call today  
And a golden offering at the cross we lay.  
Let us pray that grace may everywhere abound  
And a Christ-like spirit everywhere be found.  
Let us not grow weary in the work of love  
Let us gather jewels for a crown above.

Respectfully submitted,  
S/ Virginia Pangle

REPORT OF THE HOSPITAL CHAPLAIN  
C. J. HARRIS COMMUNITY HOSPITAL  
July, 1978--June, 1979

Four thousand, three hundred five (4,305) inpatients passed through the hospital July 1, 1978 through June 30, 1979. This is an average of 358 patients per month. Here were 4,305 opportunities to mediate the compassion of our loving heavenly Father.

During the past year, 36 churches, one person and a community service gave \$3,393.18 for the Chaplaincy. This represents an increase of \$433.72 over 1978. Four more churches participated in the program for which we are most grateful.

The Chaplaincy Program is made possible by the voluntary cooperative effort upon the part of the majority of the Christian denominations in Jackson County. A standing committee of the Jackson County Minister's Association supervises the program. Churches are urged to place the program in their budgets, making their donations monthly.

In addition to the voluntary gifts from the churches and individuals, a Chaplaincy Foundation has been established to further secure the chaplain ministry. The Board of Trustees of the hospital will invest the funds.

Dr. James E. Dooley, Vice Chancellor for Development and Special Services at WCU, and Rev. Terry Hammill, Pastor of First United Methodist Church in Sylva, are the Chairman and Vice Chairman for a campaign for the Foundation in mid-October. The campaign, promoted by representative citizens of Jackson County, will seek \$30,000. The interest will provide a supplement to the current annual contributions from County churches.

Jesus said, "Inasmuch as you have done it unto one of the least of these (sick) my brethren, you have done it unto me." Here is a challenge, a privilege and a stewardship to give an account for!

Address all gifts and communications concerning the Chaplaincy to Hospital Chaplaincy Program, 59 Hospital Road, Sylva, NC 28779.

CHAPLAINCY FINANCIAL REPORT  
July 1, 1978 to June 30, 1979

|                             |                   |
|-----------------------------|-------------------|
| Balance as of July 1, 1978  | \$ 368.06         |
| Receipts for year           | <u>3,393.18</u>   |
| TOTAL REVENUE               | \$3,761.24        |
| Expenditures:               |                   |
| Chaplain's Salary           | \$1,550.00        |
| Chaplain's Expenses         | 1,830.00          |
| Supply Chaplain             | 55.00             |
| Literature                  | 17.00             |
| Supplies                    | <u>30.65</u>      |
| TOTAL EXPENDITURES          | <u>\$3,482.65</u> |
| BALANCE AS OF JUNE 30, 1979 | \$ 278.59         |

Respectfully submitted by,  
Rev. Frank J. Anderson, Chaplain

ORDINATION COMMITTEE REPORT

The Ordinations Committee met twice this year for the purpose of examining two brethren for the Gospel Ministry. After examining their Christian experiences, doctrinal beliefs and call to the ministry, the Committee recommended that they be ordained by their home churches.

On April 19, 1979 it was recommended that Wilkesdale Baptist Church proceed with plans to ordain Brother Ben Cabe. He has been called to Long Branch Church.

On July 16, 1979 the Committee approved that Brother Rodney Wayne Bishop be ordained by Zion Hill Baptist Church.

Respectfully submitted,  
S/ Ray McCall, Chairman  
Cecil Saunders  
David Bowers  
Hazen Pangle  
Everette Wilson

RESOLUTIONS

Be it resolved that:

1. We express our appreciation for the hospitality shown us by the Balsam Grove and Pine Creek Baptist Churches during the annual meeting.

2. We express our appreciation to the moderator and others who have worked with him in an official capacity during the past year. We recognize that much of our success has been due to their efforts.

3. We express appreciation to those connected with our different denominational agencies and programs who have come to appear on the annual program.

4. We express our appreciation to Reverend Alvin Loiry for the fine leadership and Christian attitude that has contributed so much to the success of our association during the past year.

5. We express our appreciation to Radio Station WROC for the time donated for morning devotionals and for carrying other religious

broadcast.

6. We express our appreciation to the "Sylva Herald" for carrying information relating to the work of the churches and other religious causes.

7. We deplore the sale and advertisement of various pornographic materials and urge public officials to do all within their power to stop same.

8. We believe that driving under the influence of alcohol constitutes a danger to the life of all people on our highways and we urge judges and law enforcement officers to do all within their power to remedy this menace.

Respectfully submitted,  
S/ Dillard Moore, Chairman  
Harold Andersen  
Lincoln Shuler

STATE MISSIONS IN NORTH CAROLINA

Through more than fifty different types of ministry, State Missions programs of the Baptist State Convention are at work in North Carolina. Let us look at a few of them.

MIGRANT FARM WORKERS--These are some of God's most forgotten children. Because of their mobility and poverty, they are "outsiders" wherever they go. Through State Missions you are helping us sponsor migrant mission programs in twelve associations, including the Hendersonville area.

AID TO ASSOCIATIONS--Almost all State Mission programs involve local associations. Furthermore, a large portion of the state convention budget goes to assist associations with their programs. All but two associations in the mountain region receive financial assistance from the State Missions.

TRUETT CAMP--The camp is one of the fine ministries provided for boys and girls in Western North Carolina. It is located near Hayesville. In addition to the seven weeks of youth camps, Truett hosts Bible conferences, missionary and pastors' meetings, and church retreats. More than half of the Truett budget comes from State Mission sources.

DEAF MINISTRY--This ministry includes two full-time missionaries plus a statewide television ministry ("Light Unto My Path") for the deaf. One of the newest areas of Deaf Ministry is a program for deaf students at Gardner-Webb College, sponsored jointly by the college and the State Convention. Gardner-Webb is the only Southern Baptist college with a program for deaf young people.

CORRECTIONAL MINISTRIES--Working with men, women and youthful offenders in the state's 79 correctional institutions, it is one of the fastest growing State Mission Ministries.

FRUITLAND BAPTIST BIBLE INSTITUTE--With 200 plus students, no educational institution has meant more to the pulpits of Western North Carolina than Fruitland. Fruitland's total support comes from State Missions.

Respectfully submitted,  
S/ Luther Osment

VACATION BIBLE SCHOOL

The following persons served on the Vacation Bible School faculty for the Association this past year: Gail Melton and Audrey Greene, Middle Preschool; Louella Brown, Older Preschool; Annie Hoyle,

Younger Children; Mary Bennett, Middle Children; Christine Loiry, Older Children; John Reid, Youth; Max Smith, Director. Most of these persons attended the State VBS Clinic at Ridgecrest, March 8 & 9, 1979. Each one did a good job at the Associational Clinic, which was held on May 8th. We appreciate the faithfulness and the work of this faculty. We believe the result will be that God will give the increase in new Vacation Bible School and souls on to Jesus Christ.

There have been many good reports received concerning the schools this year.

Lovedale Baptist Church hosted the Vacation Bible School Clinic on May 8th. We are grateful for their willingness of this Church family to have us again this year. At the clinic, we had 23 churches represented with 93 persons present. This was an increase in both churches represented and in the number of people present over the previous year. We pray this number will increase each year because Vacation Bible School is one of the greatest ways of reaching people with the good news about Jesus.

Respectfully submitted,  
S/ Max Smith, Director

#### SUNDAY SCHOOL

There seems to be a growing interest in our churches in real Bible Study. Sunday School provides an excellent opportunity to do just this. The Baptist Sunday School Board provides three excellent series of literature for Bible Study; (1) the Convention Series; (2) the Life and Work Series; (3) the Bible Book Series, which is still rather new and is a complete study of each book in the Bible over a nine year period. We hope that each church in our Association will stress and support Bible Study at the same time emphasize the importance of Sunday School. This is a great way to witness and win the lost to Christ.

On March 30 of this year at the Cashiers Baptist Church we had a Sunday School Rally. Rockdale Baptist Church won the attendance banner for having the largest number present excluding the host church. We appreciate Cashiers' graciousness in hosting this meeting. The Reverend J. D. Grant brought a message on the word of God. The emphasis there was on Sunday School growth and we shared literature and programs with interested churches.

The Sunday School Director for the Association, Max Smith, has a filmstrip and materials available on the ACTION PLAN for Sunday School growth. If you need help in planning and developing a better Sunday School, he is available and interested in helping your church.

This year we had resource persons for Vacation Bible School and Sunday School and we hope to have many of these people working next year. These persons will be announced at a Sunday School meeting later.

On May 14 & 15th the Sunday School Director attended the State Key Leadership Conference at Ridgecrest and gained much information about Sunday School emphasis for '79-'80. He will share this information with the Sunday School Directors of our churches at the Association Key Leadership Conference on September 17th. Sunday School preparation week will be September 30-October 7th. Sunday School High Attendance day will be October 28th.

Any Church, Pastor or Sunday School Director who wants information about Sunday School, please get in touch with the Sunday School Director. All churches will receive a letter about Sunday School emphasis this year.

Respectfully submitted,  
S/ Max Smith

#### MISSIONS COMMITTEE

The Missions' Committee met in the spring and presented several ideas to the Executive Committee of the Association. The Missions' Committee strongly supports the Seminary Extension program which began this past year. The Committee would encourage each church to elect a Missions' Committee to lead in local missions and emphasize Home Missions and Foreign missions.

The Missions Committee recommended that the Association provide an outreach ministry to interested campgrounds in and near the Association area and that this be coordinated through the US-2-er missionary and that interested churches be enlisted and involved in this mission. This was accepted by the Executive Committee. The Missions Committee is studying several other possible ministries for the Association; namely, (1) a Deacon Training School; (2) a Home missions project in West Virginia; (3) a jail ministry.

Pray and lend your support to this committee. If you have mission ideas, please share them with your Missions Committee. We hope that these ideas which are listed become realities in our association.

Respectfully submitted,  
S/ Max Smith, Chairman  
Missions Committee

#### TRUETT CAMP

Western North Carolina's Truett Camp has had a struggle in past years but is now recognized as one of our valued assets.

During the past year Truett Camp has progressed considerably through the combined interest, faith, and cooperation of the trustees, committee, and churches of the western region. Some of the improvements which may be mentioned are: Renovation and upgrading of the swimming pool, stainless steel kitchen equipment to replace the old aluminum which is no longer accepted by the State Department of Health, enlargement of the parking area, painting where needed, upgrading of the living quarters and facilities there, and a long dreamed of outdoor chapel for vesper services and presentation of dramas has been erected. Much of this work has been done by Brother Kenneth Crawford, Camp Supervisor, himself. Others have made sizeable donations and have given hours of volunteer labor.

Truett Camp offers three weeks for girls, grades 4-10; one week is designed to teach youth music skills on the individual study basis. This week is for both boys and girls. Three weeks are scheduled for boys grades 4-10. Brother Bob Watson of the State Brotherhood organization plans and leads the program for this week.

We are pleased to report that a number of youth from several Tuckaseegee Association churches have attended these camp schedules which offer Bible study, mission studies, and Evangelistic training along with a reasonable amount of supervised recreation. Some have made commitments for mission or religious work and professions of faith have been made through the leadership of State workers.

It is interesting to note that youth from "Down East" are coming to Truett Camp in the mountains.

The Associational WMU has offered assistance and some churches have given scholarships to assist or to send deserving boys and girls to Truett Camp. May we suggest that churches having Brotherhood organizations do the same for worthy boys who could not other-

wise attend camp.

Our program this year has been better advertized through the distribution of brochures to all the association churches, through magazines, newspaper coverage and by radio stations. During this season color slides are being made and assembled for use in the churches as a promotion effort. These slides will be available next year to any church organization that wishes to use them.

Respectfully submitted,  
S/Mildred Cowan,  
Committee Member

TIME, PLACE AND PREACHER REPORT

THURSDAY, AUGUST 14, 1980      6:30 P.M.  
PLACE:                            East Sylva Baptist Church  
PREACHER:                        Rev. Jerry Laughter, Scotts Creek  
ALTERNATE PREACHER:        Rev. Eddie Stillwell, Old Savannah

FRIDAY, AUGUST 15, 1980      9:30 A.M.  
PLACE:                            Sylva First Baptist Church  
PREACHER:                        Rev. John Bunn, Sylva First  
ALTERNATE:                        Rev. Dan Ward, Little Savannah

Respectfully submitted,  
S/Charles Dean

THE PROPOSED BUDGET  
1979-1980

Jesus came and left us a great Mission. He told us that we could do even greater things. We are faced with the challenge of following His Lordship.

We are most grateful to those churches who have been faithful in their giving down through the years. Also we thank God for those who have felt the need and have begun to give during the past year.

Inflation is a household word throughout the world today. We have felt it here as have people everywhere. As we prepared this proposed budget we saw the need for an increase in the area of automobile expense for our Director of Missions. We have attempted to fill this need through a small increase in his salary and an increase in car expense. With the cost of gasoline moving toward \$1.00 per gallon this need is ever present.

We have faith that God will provide for each need through His people. Let us work and pray together. May we be like the Apostle Paul and be able to say: "I have fought a good fight, I have finished my course, I have kept the faith." May God Bless You.

Respectfully submitted,  
S/ Mike Moore, Chairman  
Kenneth Fugate  
Henry Hoyle  
Lewis Keener  
Wade Mills

PROPOSED BUDGET 1979-1980

| BUDGET ITEM                        | BUDGET<br>1978-1979 | PROPOSED<br>BUDGET<br>1979-1980 | MONTHLY<br>AMOUNT |
|------------------------------------|---------------------|---------------------------------|-------------------|
| 1. PERSONNEL                       |                     |                                 |                   |
| Director of Missions               | \$ 6,600.00         | \$ 7,200.00                     | \$ 600.00         |
| Director's Car Expense             | 2,000.00            | 2,600.00                        | 216.67            |
| 2. PERSONNEL BENEFITS              |                     |                                 |                   |
| Retirement                         | 400.00              | 400.00                          | 33.34             |
| Housing for Director               | 3,780.00            | 3,730.00                        | 310.83            |
| Insurance                          | 1,200.00            | 1,380.00                        | 115.00            |
| 3. PROPERTIES                      |                     |                                 |                   |
| Office Rent                        | 600.00              | 600.00                          | 50.00             |
| Telephone                          | 600.00              | 600.00                          | 60.00             |
| Electricity                        | 100.00              | 100.00                          | 8.33              |
| Office Equipment<br>and Repairs    | 600.00              | 600.00                          | 50.00             |
| 4. PROMOTIONAL                     |                     |                                 |                   |
| Office Supplies                    | 600.00              | 400.00                          | 33.33             |
| Postage                            | 600.00              | 600.00                          | 50.00             |
| Conference &<br>Convention Expense | 500.00              | 500.00                          | 41.67             |
| Sunday School                      | 150.00              | 150.00                          | 12.50             |
| Church Training                    | 150.00              | 100.00                          | 8.33              |
| Youth Work                         | 75.00               | 75.00                           | 6.15              |
| Vacation Bible School              | 100.00              | 125.00                          | 10.42             |
| Music                              | 100.00              | 100.00                          | 8.33              |
| Honorarium for Speakers            | 150.00              | 150.00                          | 12.50             |
| 5. PROJECTS FOR PROGRESS           |                     |                                 |                   |
| Training For Assoc. Leaders        | 100.00              | 500.00                          | 41.67             |
| Evangelism                         | 100.00              | 100.00                          | 8.33              |
| Bapt. Communications               | 250.00              | .00                             | .00               |
| Associational Minutes              | 800.00              | 800.00                          | 66.67             |
| Associational Missions             |                     | 200.00                          | 16.67             |
| 6. MISCELLANEOUS                   | 75.00               | 75.00                           | 6.25              |
| TOTALS                             | \$19,580.00         | \$21,085.00                     | \$1,775.41        |

Respectfully submitted,  
S/ Mike Moore, Chairman  
Finance Committee

FINANCIAL STATEMENT  
JULY 1978--JUNE 1979

| RECEIPTS       |           |
|----------------|-----------|
| Balsam         | \$ 160.00 |
| Balsam Grove   | 90.00     |
| Big Ridge      | .00       |
| Black Mountain | 60.00     |
| Buff Creek     | 200.00    |
| Calvary        | 200.00    |

|                     |                    |
|---------------------|--------------------|
| Cashiers            | 429.00             |
| Cullowhee           | 505.00             |
| Deitz Memorial      | 135.00             |
| Dicks Creek         | 60.00              |
| East Fork           | 120.00             |
| East Sylva          | 300.00             |
| Fall Cliff          | .00                |
| Greens Creek        | 807.21             |
| Hamburg             | 1,098.96           |
| Hyatts Chapel       | 300.00             |
| Jarrett Memorial    | 360.00             |
| Johns Creek         | .00                |
| Laurel Branch       | .00                |
| Liberty             | .00                |
| Little Savannah     | .00                |
| Locust Field        | 135.96             |
| Long Branch         | 60.00              |
| Lovedale            | 540.00             |
| Lumberton           | 50.00              |
| Moses Creek         | 240.00             |
| Mt. Pleasant        | 165.00             |
| New Hope            | 100.00             |
| New Savannah        | .00                |
| Ochre Hill          | 720.00             |
| Old Savannah        | 192.00             |
| Pine Creek          | .00                |
| Rockdale            | 300.00             |
| Scotts Creek        | 1,860.00           |
| Shoal Creek         | 1,200.00           |
| Sols Creek          | .00                |
| Speedwell           | 60.00              |
| Sylva, First        | 2,106.00           |
| Tilley Creek        | .00                |
| Trout Creek         | .00                |
| Tuckasegee          | 195.00             |
| Unity               | .00                |
| Webster             | 635.00             |
| Wilkesdale          | 364.66             |
| Wilmont             | 25.00              |
| Wolf Creek          | .00                |
| Yellow Mountain     | 30.00              |
| Zion Hill           | 120.00             |
|                     | <u>\$13,883.79</u> |
| State Convention    | 3,528.00           |
|                     | <u>\$17,411.79</u> |
| Designated Receipts | 8,828.57           |
|                     | <u>511.00</u>      |
| Total Receipts      | <u>\$18,751.68</u> |

#### EXPENDITURES

##### 1. PERSONNEL

|                   |             |
|-------------------|-------------|
| Director's Salary | \$ 6,600.00 |
| Auto Expense      | 2,300.00    |
| Retirement        | 400.00      |
| Insurance         | 1,200.00    |

##### II. PROPERTIES

|                    |          |
|--------------------|----------|
| Director's Housing | 3,423.00 |
| Office Rent        | 600.00   |
| Telephone          | 474.37   |
| Electricity        | 46.55    |
| Office Equipment   | 195.78   |

##### III. PROMOTIONAL

|                 |        |
|-----------------|--------|
| Office Supplies | 256.90 |
| Postage         | 276.90 |
| Conferences     | 132.00 |
| Sunday School   | 12.36  |
| Church Training | 50.00  |
| Youth Work      | .00    |
| VBS             | 61.16  |
| Music           | .00    |
| Honorarium      | .00    |

##### IV. PROJECTS FOR PROGRESS

|                                       |                    |
|---------------------------------------|--------------------|
| Training Assoc. Lead.                 | 50.00              |
| Bapt. Communications                  | .00                |
| Evangelism                            | .00                |
| Minutes                               | 674.10             |
| Miscellaneous Christian Action League | 662.32             |
| Flowers                               | 15.60              |
| Memorial (Ben Cook)                   | 10.00              |
| Gift Miss Wolf (from St. Convention)  | 100.00             |
| Mrs. Hoyle                            | 125.00             |
|                                       | <u>\$17,365.12</u> |

##### SUMMARY

|                |                    |
|----------------|--------------------|
| Balance 7/78   | \$ 3,407.37        |
| Receipts       | <u>18,751.68</u>   |
| To Account For | \$22,159.05        |
| Expenditures   | <u>17,365.12</u>   |
| Balance 6/79   | <u>\$ 4,793.93</u> |

##### (Checks received too late to deposit)

|              |          |
|--------------|----------|
| Greens Creek | \$ 61.56 |
| Cullowhee    | 25.00    |
| Locust Field | 79.76    |
| Lumberton    | 25.00    |

(These will be on next years report)

Respectfully submitted,  
S/ Harry Vance, Treas.

#### WOMAN'S MISSIONARY UNION

This has been an exciting year for WMU. Some of the dormant organizations have come back with new enthusiasm and zeal. Not only have the BW's reorganized but several of the age level organizations have been started. We now have at least four BYW groups. Isn't it great that interest in mission work is beginning to move forward with the Bold Mission Thrust.

The Acteens held a tea for all acteens in the Association. Debbie Monteith, as Director, has been enthusiastic and creative in her leadership.

The GAs under the direction of Jean Keener are eagerly looking forward to a Day Camp in the near future. The Buff Creek GA's took an active part in the annual WMU meeting. They sang a number of songs beautifully. These girls and their leaders have really been active in mission work. We thank all of the GA organizations of the Association for the hand made decorations for the Associational Executive Committee Christmas dinner. I only wish that every GA could have seen the tree after the Cullowhee girls completed decorating it with your trimmings. Thanks for your helpful contributions girls.

We thank all of the WMU organizations for your help in making this dinner possible.

At the annual WMU meeting held in May the members voted to set aside a sum of money to assist worthy GAs to attend Truett Camp for a week during one of the weeks for girls next year. The committee for this consists of Jean Keener, Chairman, Barbara Lakey, Mrs. J. D. Wyatt and Annie Hoyle. Girls if you need help call one of these people.

Mancy Curtis, our State Executive Secretary, brought us a challenging message at the May meeting. This was a well attended meeting. The ladies of the Buff Creek Church served as hostesses and did a fine job. Thank you, Ladies. The officers for the coming year were installed. Kathleen Buchanan was appointed Mission Director for the Association. After this the Mission's Director for the Association will be a regular elected officer and will become a member of the WMU Council.

The WMU Council has met each quarter. We appreciate the faithful attendance and helpful suggestions made by those who attended.

The Leadership Conference will be held the third Friday night in September at the Ochre Hill Baptist Church. It is hoped that all officers will make a special effort to attend. Your directors will have something worthwhile for you.

I wish to thank each person and each church for the helpful cooperation and support you gave me during my term of office. Your kindness and thoughtfulness will not be forgotten. You have been a wonderful group with whom to work. Please call on me anytime I can be of service. I shall always "love" you and the WMU work. I shall miss my close contacts with you. God bless your every effort.

Respectfully submitted,  
S/ Annie Hoyle

#### CONSTITUTION COMMITTEE REPORT

The following amendments to the Constitution have been presented to the Constitution Committee for presentation at the Annual Meetings of the Tuckaseegee Baptist Association.

1. Article V, Sec. 1--in the second sentence, after the words "special meetings", insert the phrases, "of the association".

2. Article VI, Sec. 1--in the list of General Officers change "Director of Evangelism" to "Chairman of the Evangelism Committee".

3. Article X, Sec. 2--The second sentence reads: "This body shall meet at a time and place designated by the moderator on Monday following the first Sunday of each quarter."

Add to this sentence, "except for the July quarter which shall meet on the last Monday of the month of July". Also add: "Special meetings of the Executive Committee may be called by the Moderator with a one week notice to churches."

4. Article XI, Sec. 1--Add to this section, "A person can not serve on more than two committees at one time." Also, "A person can be reelected to serve on a committee, after a one term period off

the committee."

Article XI, Sec. 2--To the list of committees to be nominated by the Committee of Committees add: Order of Business Committee.

Respectfully submitted,  
John Bunn  
Jack Hinson

#### CONSTITUTION

(Revisions: August 16, 1957; August 16, 1975;  
August 19, 1978; August 17, 1979.)

#### ARTICLE I Name

The name of the body shall be the Tuckaseegee Baptist Association.

#### ARTICLE II Objectives

The purpose of the Association is to be a fellowship of churches on mission in our setting. The specific objectives of the Association are as follows:

1. To promote harmony, understanding and spiritual power between the churches.

2. To afford and promote a larger fellowship of Christians in the work of Christ.

3. To provide such programs, projects and organizations as will strengthen the churches and assist them in achieving their goals and objectives.

4. To discover needs which cannot be met effectively by churches individually, and to coordinate the use of resources in meeting these needs.

5. To encourage support by every church for the mission causes of the Association, the North Carolina Baptist Convention, and the Southern Baptist Convention.

#### ARTICLE III Authority

SECTION 1. The Association shall have the power to elect and install its officers in whatever manner the body may deem expedient.

SECTION 2. The Association shall have power to recommend measures of usefulness and guidance to our churches in matters of organization, ordinations and questions of doctrines and discipline.

SECTION 3. The Association shall have no power to infringe upon the right of local churches as sovereign and independent bodies.

#### ARTICLE IV Membership

SECTION 1. The Association shall be composed of regularly constituted Baptist churches in cooperating fellowship with the Southern Baptist Convention and following the teachings of the New Testament.

SECTION 2. The Association shall be the sole judge of its membership and may receive or reject churches applying for membership therein at its pleasure. Churches applying for membership shall agree to come under the watch care of the Association for one year. It is understood that during this period of watch care the church shall be entitled to all rights and privileges of the association except those of voting.

Applications for membership should be presented to the Credential Committee of the Association. Upon the recommendation of the Credentials Committee the church will automatically come under the watch care of the association for one year. During that year, the church shall be entitled to all rights and privileges of the association except that of voting. It is suggested that any church under watch care participate in the missions program of the association. At the end of the year the church may be voted in as a member of the association with full privileges by a 2/3 vote of the messengers present and voting at the regular meeting of the association, provided that the church submit an acceptable letter and at least one messenger be present at the meeting.

SECTION 3. The Association may withdraw from any church which has become unscriptural in its doctrine or practices by a 2/3 majority vote of the messengers present and voting at the annual meeting. Such vote is to be taken by written ballot.

SECTION 4. Any church may withdraw from the Association at its pleasure. Such action will be recognized by the Association at the next annual meeting.

SECTION 5. It shall be the duty of each church to furnish the Associational clerk, before each annual session, an annual letter, the forms provided by the associational clerk, giving the information requested as is applicable to each church situation.

#### ARTICLE V Meetings

SECTION 1. The Association should hold its annual sessions on Thursday and Friday preceding the third Sunday in August. Special meetings of the Association may be called by the Executive Board provided two weeks written notice is given to the member churches.

SECTION 2. Each church shall be entitled to be represented at the annual meeting by four messengers. Churches with more than 100 members shall be entitled to an additional messenger for each additional 50 members or fraction thereof and not to exceed ten messengers from any one church.

SECTION 3. In case of internal dissension in a church and two parties coming to the Association, each claiming to represent the church, neither party shall be seated until the question is decided as to which party is in union with the Association. The decision is to be made by a majority of the messengers present and voting.

#### ARTICLE VI Officers

SECTION 1. General Officers of the Association shall be: Moderator, Vice-Moderator, Clerk, Assistant Clerk, Treasurer, Historian, Parliamentarian. Program leaders shall be Sunday School Director, Church Training Director, Church Music Director, Director of Deacons, Chairman of Evangelism Committee, Director of Continuing Education, Chairman of the Missions Committee, Director of Associational Missions and such other officers as the Association may desire to elect.

Associational representatives will be elected for the following institutions and agencies: Truett Camp (2), Baptist Children's Homes, Baptist Hospital, Homes for the Aging, Baptist Literature (Biblical Recorder), Cooperative Program, Other Representatives (such as the American Bible Society, Annuity Board, Baptist Foundation, etc.) may be added as deemed appropriate and properly elected.

SECTION 2. With the exception of the Director of Associational Missions the term of office for all officers of the Association shall

be for one year with the privilege of continuing reelection. The Moderator and Vice-Moderator shall not be eligible for re-election but one year in succession.

Each term of office shall begin with the close of the Annual session with the exception of the treasurer who will serve from October 1 through September 31 (the financial year).

SECTION 3. Director of Associational Missions shall be sought and recommended by the Executive Committee in a manner of its own choosing. Within 30 days after locating a nominee, the Executive Committee shall present the name of the Director nominee to a called meeting of the Association. If the Annual Meeting of the Association is scheduled within sixty days, the presentation shall wait until that time.

The call shall be indefinite. The salary, allowance, vacation, etc., shall be as provided by the current budget or adjustments recommended by the Executive Committee in consultation with the Finance Committee.

Concerning termination of employment, the resignation shall be in writing and presented to the Executive Committee at least thirty days before it is to take place. The Executive Committee may terminate employment by giving thirty days notice in advance.

The Executive Committee shall give full supervision and guidance to the work of the Director of Missions in planning, promoting and financing his work.

#### ARTICLE VII Duties of Officers

SECTION 1. THE MODERATOR shall preside and maintain the order of business of all meetings of the Association and Executive Committee. He shall serve as ex-officio member of all committees of the Association.

He shall appoint the Committee on Committees and all other committees pertinent to the operation of the body not named by the Committee on Committees in its regular report.

SECTION 2. THE VICE MODERATOR shall assist the Moderator and shall preside in the absence of, or at the pleasure of the Moderator.

SECTION 3. THE CLERK shall keep a complete and accurate record of all transactions; shall prepare a book of reports to be distributed to messengers at the beginning of each day's session of the annual meeting; and shall cause to be printed minutes concerning the records made.

The clerk shall mail to the clerk of each church in the association, blanks for the preparation of the church letter as soon as they are received from the State Convention office. This form is to be returned to the clerk of the Association not later than two weeks prior to the meeting of the body.

SECTION 4. THE TREASURER shall receive and disburse by the order of the Executive Committee of the Association while in session, the money of the treasury and make a complete report to the Association at each session.

SECTION 5. THE HISTORIAN shall keep the records of the association up to date.

SECTION 6. THE PARLIAMENTARIAN shall upon the request of the presiding officer of the body advise and assist the Association with respect to all matters involving parliamentary procedure.

SECTION 7. THE PROGRAM LEADERS AND THE INSTITUTIONAL/AGENCY REPRESENTATIVES shall perform all duties customary to their titles and shall make a written report to the annual session of the Association.

SECTION 8. THE DIRECTOR OF MISSIONS shall work closely with the Associational committees, officers, and churches in such a way as to



facilitate the meeting of the objectives of the Association as set forth in Article 2.

The Director shall serve as ex-officio member of all committees of the Association. The Director shall communicate with the State and Southern Conventions such information as shall be mutually helpful and needful.

#### ARTICLE VIII Rules of Order

The business of the Association shall be conducted according to Roberts Parliamentary Practice or in a manner not contrary thereto.

#### ARTICLE IX Quorum

The Annual Associational quorum shall be not less than 25% of the member churches represented.

#### ARTICLE X The Executive Committee

SECTION 1. The Executive Committee shall be composed of the general officers and program leaders elected by the Association and the pastor and one member from each church in the Association. No pastor, by virtue of his being an Associational officer or Program leader shall be disqualified as a member of the Executive Committee, from representing the church or churches he may be serving in the Association. Twelve of these members shall constitute a quorum.

SECTION 2. It shall be the duty of the Executive Committee to act for the Association on matters arising when the Association is not in session and to make a report of all work to the next session of the Association. This body shall meet at a time and place designated by the moderator on Monday following the first Sunday of each quarter except for the July quarter which shall meet on the last Monday of the month of July. Special meetings of the Executive Committee may be called by the Moderator with a one week notice to the churches.

SECTION 3. All vacancies occurring on committees or among elected officers shall be filled by the Executive Committee.

#### ARTICLE XI Associational Committees

SECTION 1. The Association shall have such standing committees as may be deemed necessary to promote efficiently the work of the Master in our midst. The term of office for all committee members shall be for one year except where specifically stated otherwise.

A person can not serve on more than two committees at one time.

A person can be reelected to serve on a committee, after a one term period off the committee.

SECTION 2. THE COMMITTEE ON COMMITTEES shall be appointed by the Moderator at the first Executive Board Meeting of the Associational year. There shall be three members.

It shall be the duty of this committee to nominate at the annual meeting the following committees: Nominating, Credentials, Place and Preacher, Memorials, Finance, Constitution, Ordination, Evangelism, Missions and Order of Business Committee.

SECTION 3. THE NOMINATING COMMITTEE shall be composed of five members. To this group the Directors of Sunday School, Church Training, Woman's Missionary Union, Brotherhood and Music Ministry will be added. It shall be the duty of this committee to nominate the officers of the Association including General Officers, Program Leaders and Institutional/Agency Representatives. These nominees shall be notified in writing not less than one month prior

to presenting of their names at the Annual session.

SECTION 4. THE ORDER OF BUSINESS COMMITTEE, composed of three members shall plan the annual program of the Association and present it to the Executive Committee at its July meeting.

SECTION 5. THE CREDENTIALS COMMITTEE shall be composed of three pastors and two laymen. It shall examine applications of churches seeking admission into the Association in keeping with Article IV, and make recommendations to the Association.

It shall counsel with churches that are out of harmony or fellowship with the Association.

SECTION 6. THE PLACE AND PREACHER COMMITTEE shall be composed of three members. The duties of this committee shall be to recommend the place or places for the following annual meeting and to recommend the preacher and alternate to deliver the annual sermon for the following year.

SECTION 7. THE RESOLUTIONS COMMITTEE shall be composed of three members appointed by the Moderator at the first session of the annual session. It shall be the duty of the committee to present suitable resolutions at the annual associational meeting.

SECTION 8. THE MEMORIAL COMMITTEE shall be composed of three members. It shall be the duty of this committee to bring a report to the Annual Meeting of those listed by the member churches as deceased since the last Annual Meeting and shall lead in a memorial service in their memory.

SECTION 9. THE FINANCE COMMITTEE shall be composed of six members including the Treasurer of the Association.

This committee shall:

a. Present a budget to the Association for the following year.  
b. Devise plans for raising the funds for the Association budget.

c. Audit the finances and financial records of the Association twice annually and anytime there is a change of Treasurer or at the direction of the Association or the Executive Committee.

d. Report all audits to the Annual Association Meeting.

SECTION 11. THE ORDINATION COMMITTEE shall be composed of five designated pastors and all other pastors who desire to sit with the committee.

a. The committee serves in an advisory capacity only and serves at the request of the church from which one of the members is seeking ordination.

b. The Committee should examine such candidates for the ministry as come before it as to their call and fitness for the Gospel Ministry and make such recommendations to the church as they feel led.

c. The committee should assist in arranging the proper service of ordination when such assistance is requested.

d. The Executive Committee should be informed regularly of the work of the Committee.

e. Each church desiring to ordain a candidate is urged to consult with the Committee, and shall give two weeks notice in which the Committee is to do its work.

#### SECTION 12. THE EVANGELISM COMMITTEE

The duties of the committee shall be to direct and promote a perpetual program and spirit of evangelism in the Association. It shall arrange and direct all Associational wide evangelistic activities.

SECTION 13. THE MISSIONS COMMITTEE shall be composed of six members, two named each year and each serving for a three year term. Committee members are eligible to be re-elected for one additional term of office in succession. The Associational Brotherhood Director

and Woman's Missionary Union Director are to serve as ex-officio members along with the Director of Missions and the Moderator.

The duties of the Missions Committee shall be: To plan, conduct and evaluate the mission program of the Association through--

a. Helping churches commit themselves to being ON MISSION in their setting.

b. Provide and interpret information on mission needs to the churches of the association.

c. To survey the mission needs to be found within the Association.

d. Assist churches in doing mission work.

e. Conduct the kinds of mission work that individual churches cannot successfully conduct.

#### ARTICLE XII The Associational Council

The Associational Council shall be composed of the Director of Missions, the Moderator, the Vice Moderator, the Program Leaders (Sunday School, Church Training, Woman's Missionary Union, Brotherhood, the Chairman of Deacons) the Chairman of the Evangelism Committee, the Chairman of the Missions Committee, the Chairman of the Finance Committee. The Director of Missions is to serve as Chairman and a secretary shall be elected from the group.

The purpose of the Council is to co-ordinate the planning of the various programs of the Association, to develop an Associational calendar, and to give mutual support to the various organizations and program units in carrying out their assignments.

The Council shall meet quarterly.

#### ARTICLE XIII THE ASSOCIATIONAL PASTOR'S CONFERENCE

The Associational Pastor's Conference provides regular meetings for the Baptist ministers of the Association. The purpose of the conference is for fellowship and mutual support, for doctrinal and professional discussion and for promotion of church, associational and other denominational programs. The conference is not an administrative or executive body.

#### ARTICLE XIV AMENDMENTS

The Constitution may be amended at any annual meeting of the Association by a two-thirds majority of the messengers present and voting, provided the amendment has been presented to the Constitutional Committee at least 30 days prior to the annual meeting and presented to the Association in printed form on the first day of the annual meeting to be voted on the second day.

#### IN MEMORIAM

##### BALSAM

Mr. Frank Arrington  
Mr. Mike Bryson  
Mr. Mode Cogdill  
Mr. John Conner  
Mrs. Dollie Smathers

##### BALSAM GROVE

Mrs. Winnie Henson  
Mr. Lawrence McMahan

Mrs. Lassy Watson

BIG RIDGE  
None Listed

BLACK MOUNTAIN  
Mr. Charlie Dills

BUFF CREEK  
Mrs. Ada Cogdill  
Mr. Ernest O. Jones--Deacon  
Mr. Gearl Taylor

CALVARY  
Mrs. Vera Wetmore

CULLOWHEE  
Mr. W. B. Harrill--Deacon

DEITZ MEMORIAL  
None Listed

DICKS CREEK  
Mr. Arthur Cabe

EAST FORK  
Mr. Berlin Buchanan--Deacon

EAST SYLVA  
Miss Bertha Frady

FALL CLIFF  
Mrs. Julie Bumgarner

GREENS CREEK  
Mrs. Laura Buchanan  
Mr. Jack Green  
Mr. C. L. Green--Deacon  
Mrs. Mamie Hall  
Mr. Jack Wykle

HAMBURG  
Mr. Milford Moody

HYATTS CHAPEL  
None Listed

JARRETT MEMORIAL  
Mr. Lebern Biddix  
Mrs. Grace O'Dear

JOHN'S CREEK  
None Listed

LAUREL BRANCH  
None Listed

LITTLE SAVANNAH  
Mrs. Bonnie McMahan

LOCUST FIELD  
Mr. Joe Potts

LONG BRANCH  
Mr. Wade Dehart

LOVEDALE  
Mr. F. E. Parker

LUMBERTON  
None Listed

MOSES CREEK  
None Listed

SYLVA FIRST  
Mr. Ray Bennett  
Mrs. Bess C. Buckner  
Mr. Tom L. Clayton--Deacon  
Mrs. Daisy Wilkes

NEW HOPE  
Mr. Ben Cook--Ordained Minister  
Mr. Lon Harris--Deacon  
Mrs. Wilda Wood

OCHRE HILL  
Mr. Houston Cagle  
Mr. Caey Henry  
Mr. Else Henry  
Mrs. Donnie Keener  
Mrs. Ethel Mills

OLD SAVANNAH  
Mr. Sirley Beck  
Mr. Tommy Brooks  
Mr. Alden Buchanan  
Mr. Edd Cabe--Deacon  
Mr. Bill Parris  
Mr. Hubert Potts--Deacon  
Mr. Edward Sutton

PINE CREEK  
Mrs. Manilla Henderson

SHOAL CREEK  
Mrs. Lucille Chastain  
Mr. Herman Parker

ROCKDALE  
None Listed

SCOTTS CREEK  
None Listed

SPEEDWELL  
Mr. Bowers Pressley--Ch. of Deacons  
Mr. Lyle Wilson

TILLEY CREEK  
None Listed

TUCKASEGEE  
Mr. Luther Alexander  
Mr. Billy Crowe  
Mr. Floyd Cunningham  
Mr. Evitt Lombard

UNITY  
Mrs. Ida Shelton

WEBSTER  
Mr. Roy Buchanan  
Mr. Ransom Cowan

WILKESDALE  
None Listed

WILMOT  
None Listed

YELLOW MOUNTAIN  
Mr. Arthur Blackburn  
Mr. Frank Henson--Deacon  
Mr. Deck Stewart  
Mr. John Stiwinter

ZION HILL  
Mrs. Ethel Collins  
Mr. Richard Frady  
Mrs. Viola Franks  
Mr. Leeman Morgan  
Mr. Alex Passmore  
Mr. Grady Wilson

#### MESSENGERS

BALSAM  
James Beck  
Ernest Bryson  
Stella Bryson  
Bobby Cogdill  
Lucy Cogdill  
Elsie McCall  
Lewis McCall

BALSAM GROVE  
None Listed

BIG RIDGE  
Dorothy Pruett  
Mr. & Mrs. Cyrus Sherman  
Mr. & Mrs. George Shook  
Rev. & Mrs. Charles R. Shuler  
Mr. & Mrs. Don Whitney

BLACK MOUNTAIN  
Johnnie Bishop  
Sara Dills  
Lucious Mills  
Mamie Mills

BUFF CREEK  
Conrad Burrell  
Juanita Burrell  
Gladys Henson  
Lee Henson  
Rev. & Mrs. Max Smith

CALVARY  
Daisy James  
Linda James  
Jewell Thompson

CASHIERS  
Rev. Trenton Connelly  
Mr. & Mrs. Joe Graf  
Mr. & Mrs. Tom Madden

CULLOWHEE  
Louella Brown  
Pearl Mashburn  
Rev. J. S. Hinson  
Mr. & Mrs. Percy Parker

DEITA MEMORIAL  
Mr. & Mrs. Bill Buchanan  
Dan Buchanan  
Kay Clemmons  
Grove Deitz

DICKS CREEK  
Annie Brown  
Beulah Brown  
Homer Brown  
Frank Brooks  
Jarvis Turpin

EAST FORK  
Coy Deitz  
Dorothy Deitz  
Estella Fassett  
John Fassett

EAST SYLVA  
Rev. Charles Dean  
Maxine Ginn  
Herman Monteith  
Bert Moses  
Lessie Pell  
Velma Plemmons  
Dora Shuler  
Rev. Harry Vance

FALL CLIFF  
None Listed

GREENS CREEK  
Ethel Allison  
Allen Garner  
Margie Green  
Mattie Belle Green  
Mrs. J. D. Wyatt

HAMBURG  
Rev. & Mrs. Kenneth Fugate  
Mrs. & Mrs. K. Lakley  
Sam Pressley

HYATTS CHAPEL  
Eliza Blanton  
Doyle Gunter  
Doris Moody  
Mike Moore  
Charlie Ward  
Jane Ward  
Elsie Ward

JARRETT MEMORIAL  
Rev. Paul Carden  
Mrs. Charles Messer  
Dan Phillips  
Bince Sisti  
Joe Wilkey

JOHNS CREEK  
Eugene Maynor  
Robette Maynor  
Luther Queen

LAUREL BRANCH  
None Listed

LOCUST FIELD  
Richard Sutton

LONG BRANCH  
Rev. Ben Cabe  
Oscar Dalton

LOVEDALE  
Mr. & Mrs. Ralph England  
Sue Robinson  
Rev. Robert Snyder

LUMBERTON  
Ella Nora Houston  
Helen Millsaps  
Emma Lou Shook  
Joyce Queen

MOSES CREEK  
Arthur Stephens

NEW HOPE  
Lee Ensley  
Betty B. Ensley  
Ollie Frizell  
Mildred Harris  
Earl Holden  
Mrs. Mac Holden  
Frank Wilson

NEW SAVANNAH

Mac Buchanan  
Mildred Buchanan  
Ethel Collins

OCHRE HILL  
Mr. & Mrs. Delos Blanton  
Margaret Blanton  
Jean Keener

OLD SAVANNAH  
Irene Bishop  
Grove Cabe  
Ruby Cagle  
Clarence Cagle  
Enley Cope  
Vera Lee Cope  
Don Franks  
Roy Melton

PINE CREEK  
None Listed

ROCKDALE  
Helen Brooks  
Naomi Brooks  
Walt Brooks  
Felex Jones  
Janet Jones

SCOTTS CREEK  
None

SHOAL CREEK  
Rev. David Blackney  
John Hyatt, Sr.  
Christine Loiry  
James Ridgeway

SPEEDWELL  
Ruby Freeman  
Elaine Haskett

SYLVA FIRST  
Hattie H. Allison  
Edwin Allison  
Peter Ambrose  
Mary Bennett  
Rev. & Mrs. John T. Bunn  
Lou Bryson

TILLEY CREEK  
None Listed

TUCKASEGEE  
Rna Hall  
Ruth Smith  
J. C. Smith

UNITY  
None Listed

WEBSTER  
None Listed

WILKESDALE  
Evelyn Barnes  
Jim Barnes  
Ethel Cope  
Ellery Stewart

WILMONT  
None Listed

YELLOW MOUNTAIN  
Javan Bryson  
Rev. Billy Rogers  
Mac Stewart  
J. C. Stinwinter

ZION HILL  
John Anderson  
Rev. Joe Bishop  
Pearl Bishop  
Rev. Wesley Hooper  
Gladys Hooper  
Bert Webb

#### HONOR CLERKS

This space is given in recognition and appreciation for all church clerks for preparing their church letters. Special RECOGNITION is extended to those who met the following criteria: 1, Letter prepared and sent in on or before the deadline; 2, accuracy; 3, legibility; 4, completeness and 5, following directions.

CHURCH  
Balsam  
Balsam Grove  
Big Ridge  
Black Mountain  
Buff Creek  
Cullowhee  
Deitz Memorial  
Dicks Creek  
East Fork  
East Sylva  
Fall Cliff  
Greens Creek  
Hyatts Chapel  
Jarrett Memorial  
Johns Creek  
Locust Field  
Long Branch  
Lovedale  
Lumberton  
Moses Creek  
New Hope  
Ochre Hill  
Old Savannah  
Pine Creek

CLERK  
Stella Bryson  
Ora Blanche Cook  
Dorothy Pruette  
Patsy Dills  
Gail Melton  
Ruth Matthews  
Kathryn Buchanan  
Ina Turpin  
Mrs. Coy Deitzs  
Maxine Ginn  
Allene Moss  
Barbara Green  
Margaret Gunter  
Mrs. Charles Messer  
Marie Lovedahl  
Richard Sutton  
Clara B. Wilkey  
Hilda Hoyle  
Joyce Queen  
Arthur Stephens  
Barbara Bryson  
John Reid  
Ruby Cagle  
Barbara Henderson

Rockdale  
 Scotts Creek  
 Shoal Creek  
 Speedwell  
 Sylva First  
 Tilly Creek  
 Tuckasegee  
 Unity  
 Webster  
 Wilkesdale  
 Wilmont  
 Yellow Mountain  
 Zion Hill

Buddy Brooks  
 Ila Parker  
 Carol Ann Hyatt  
 Ida Mae Wilkes  
 Anne Cabe  
 Geraldene Ashe  
 Ruth Smith  
 Mrs. Jim Powell  
 Ernest Penland  
 Wanda Henson  
 Laverne Cook  
 Alice Wood  
 Cecil Woodard

HISTORICAL TABLE

| YEAR | SESSION | PLACE                         | DATE               | MODERATOR      | CLERK        | DIRECTOR                   | PREACHER                        | THEME   |
|------|---------|-------------------------------|--------------------|----------------|--------------|----------------------------|---------------------------------|---|
| 1970 | 141     | Tuckasegee<br>Buff Creek      | Aug. 14<br>Aug. 15 | Robert Blanton | Charles Dean |                            | Bill Sorrells<br>Ben Cook       | "Living the Spirit of Christ in Openness and Freedom" |
| 1971 | 142     | Zion Hill<br>Cullowhee        | Aug. 12            | Robert Blanton | Charles Dean | W. Middleton               | M. Clayton<br>Frank Reed        | "Living the Spirit in Expectancy and Creativity"      |
| 1972 | 143     | Balsam<br>Webster             | Aug. 17<br>Aug. 18 | Robert Blanton | Annie Hoyle  | W. Middleton               | Harold Anderson<br>Charles Dean | "Proclaim Liberty to All"                             |
| 1973 | 144     | Cashiers<br>Lovedale          | Aug. 16<br>Aug. 17 | John Hyatt     | Annie Hoyle  | W. Middleton               | Jack Holcombe<br>Ray McCall     | "To Be More Committed"                                |
| 1974 | 145     | Locust Field<br>Greens Creek  | Aug. 14<br>Aug. 15 | John Hyatt     | Annie Hoyle  | W. Middleton               | L. Jackson<br>Harold Anderson   | "Sharing Love With God"                               |
| 1975 | 146     | Liberty<br>New Hope           | Aug. 14<br>Aug. 15 | Robert Blanton | Annie Hoyle  | W. Middleton               | C. H. Greene<br>R. Nicholson    | "Sharing God's Love Now"                              |
| 1976 | 147     | Hamburg<br>Long Branch        | Aug. 12            | Robert Blanton | Annie Hoyle  |                            | Luther Osment<br>J. D. Wyatt    | "Let the Church Stand Up"                             |
| 1977 | 148     | Shoal Creek<br>Black Mountain | Aug. 16<br>Aug. 19 | Wesley Hooper  | Annie Hoyle  | C. O. Vance<br>Alvin Loiry | Douglas McFadin<br>Alvin Loiry  | "Let the Church Reach Out"                            |
| 1978 | 149     | Buff Creek<br>Yellow Mts.     | Aug. 17<br>Aug. 18 | Wesley Hooper  | Annie Hoyle  | Alvin Loiry                | Harry Vance<br>Cecil Saunders   | "Let the Church Reach Out"                            |
| 1979 | 150     | Balsam Grove<br>Pine Creek    | Aug. 16<br>Aug. 17 | C. J. Robinson | Annie Hoyle  | Alvin Loiry                | Billy Rogers<br>Robert Blanton  | "Let the Church Reach Out"                            |
| 1980 | 151     | East Sylva<br>Sylva First     | Aug. 14<br>Aug. 15 | C. J. Robinson | Annie Hoyle  | Alvin Loiry                | Jerry Laughter<br>John Bunn     | "Let the Church Reach Out"                            |

**-NOTES-**

**STATISTICAL TABLES**

| TABLE A CHURCH MEMBERSHIP AND OTHER INFORMATION |                            |   |                                | YEAR ENDING June 30 1979               |  |  |                          |                             |                             |  |  |   |  |   |  |  |  |  |  |
|---|----------------------------|---|--------------------------------|--|--|--|--------------------------|-----------------------------|-----------------------------|--|--|---|--|---|--|--|--|--|--|
| Association                                     |                            |   |                                | (Month & Day)                          |  |  |                          |                             |                             |  |  |   |  |   |  |  |  |  |  |
| Tuckasee Baptist                                |                            |   |                                |  |  |  |                          |                             |                             |  |  |   |  |   |  |  |  |  |  |
| State   |                            |   |                                | North Carolina                         |  |  |                          |                             |                             |  |  |   |  |   |  |  |  |  |  |
| Associational Clerk                             |                            |   |                                | Annie K. Hoyle                         |  |  |                          |                             |                             |  |  |   |  |   |  |  |  |  |  |
| Address   |                            |   |                                | P. O. Box 446                          |  | Cullowhee                                      |                          | North Carolina              |                             | 28723  |  |   |  |   |  |  |  |  |  |
| CHURCHES  |                            |   |                                | PASTORS & ADDRESSES (INCLUDE ZIP CODE) |  |  |                          |                             |                             |  |  |   |  |   |  |  |  |  |  |
| County  | Year organized as a church | Location  | Services held twice on Sunday? | Total Baptists                         | Other additions by letter, statement, etc. | Members lost by letter, death, statement, etc. | Present resident members | Present nonresident members | Grand total present members | No. members received from non-Baptist Churches | No. members lost to non-Baptist Churches | Value of pastor's home if owned by the church | Value of church property including pastor's home | Total church debt at end of this associational year |  |  |  |  |  |
| Balsam  | 1907                       | Rev. Hardin Nicholson, P.O.Box 235, Balsam, 28707: 456-9306   | X                              | 16                                     | 12   | 12   | 190                      | 149                         | 339                         | 0  | 0  | 36,000.                                       | 126,000.   | 9,500.  |  |  |  |  |  |
| Balsam Grove                                    | 1873                       | Rev. Clifford Willis, Rt. 2, Sylva, 28779: 586-6802           | X                              | 3                                      | 1  | 4  | 99                       | 1                           | 100                         | 0  | 0  |   | 75,000.  | 0.  |  |  |  |  |  |
| Big Ridge                                       | 1902                       | Rev. Charles Shuler, Rt. 1, Box 134, Clyde, 28721: 627-6156   | X                              | 0                                      | 0  | 3  | 23                       | 30                          | 53                          | 0  | 0  |   | 50,000.  | 0.  |  |  |  |  |  |
| Black Mountain                                  | 1911                       | Rev. Glenn Blanton, Rt. 1, Sylva, 28779: 586-2428             | X                              | 1                                      | 2  | 2  | 121                      | 10                          | 131                         | 0  | 0  |   | 61,500.  | 1,231.  |  |  |  |  |  |
| Buff Creek                                      | 1905                       | Rev. Max Smith, Rt. 1, Box 239, Sylva, 28779: 586-5784        | X                              | 4                                      | 1  | 6  | 249                      | 96                          | 345                         | 1  | 0  | 55,000.                                       | 190,000.   | 0.  |  |  |  |  |  |
| Calvary   | 1945                       | Rev. Larry Nations, Rt. 2, Box 164, Whittier, 28789: 586-6428 | X                              | 2                                      | 2  | 2  | 68                       | 28                          | 96                          | 0  | 1  | 0.  |  | 0.  |  |  |  |  |  |
| Cashiers  | 1930                       | Rev. Trenton Connelly, Cashiers, 28717: 743-3182              | X                              | 5                                      |  |  | 150                      | 30                          |                             |  |  | 65,000.                                       | 275,000.   | 0.  |  |  |  |  |  |
| Cullowhee                                       | 1820                       | Rev. Jack Hinson, P.O. Box 37, Cullowhee, 28723: 293-5027     | X                              | 9                                      | 27   | 13   | 345                      | 42                          | 387                         | 0  | 0  | 55,000.                                       | 355,000.   | 0.  |  |  |  |  |  |
| Deitz Memorial                                  | 1956                       | Rev. Wayne Caldwell, Rt. 3, Box 162, Sylva, 28779: 586-4759   | X                              | 0                                      | 0  | 2  | 62                       | 30                          | 92                          | 0  | 0  | 0.  |  | 0.  |  |  |  |  |  |
| Dicks Creek                                     | 1900                       | Rev. Frank Brooks, Rt. 2, Box 10-A, Sylva, 28779: 586-8569    | X                              | 3                                      | 4  | 2  | 72                       | 54                          | 126                         | 0  | 0  | 0.  | 35,000.  | 0.  |  |  |  |  |  |
| East Fork                                       | 1887                       | Rev. Eddie Deitz, Rt. 2, Box 183, Sylva, 28779: 586-2746      | X                              | 8                                      | 4  | 4  | 63                       | 48                          | 111                         | 0  | 0  |   |  |   |  |  |  |  |  |
| East Sylva                                      | 1921                       | Rev. Charles Dean, P.O.Box 516, Sylva, 28779: 586-5159        | X                              | 8                                      | 21   | 13   | 534                      | 87                          | 621                         | 0  | 0  | 40,000.                                       | 500,000.   | 189,924.  |  |  |  |  |  |
| Fall Cliff                                      | 1951                       | Rev. Delos Parris, Sylva, 28779: 586-5880                     | X                              | 4                                      | 0  | 1  | 46                       | 29                          | 75                          | 0  | 0  | 0.  | 15,000.  | 0.  |  |  |  |  |  |
| Greens Creek                                    | 1921                       | Rev. J. D. Wyatt, Rt. 2, Sylva, 28779: 586-6718               | X                              | 1                                      | 0  | 6  | 126                      | 53                          | 178                         | 0  | 0  | 27,000.                                       | 85,000.  | 0.  |  |  |  |  |  |
| Hanburg   | 1840                       | Rev. Kenneth Fugate, Box 7, Glenville, 28736: 743-2123        | X                              | 4                                      | 3  | 5  | 155                      | 65                          | 220                         |  |  |   |  |   |  |  |  |  |  |
| Hyatts Chapel                                   | 1910                       |   | X                              | 0                                      | -1   | 3  | 129                      | 55                          | 184                         | 0  | 0  | 0.  | 25,000.  | 0.  |  |  |  |  |  |
| Jarrett Memorial                                | 1883                       | Rev. Paul Carden, Rt. 1, Sylva, 28779: 586-4627               | X                              | 4                                      | 5  | 4  | 149                      | 78                          | 227                         | 0  | 0  | 15,000.                                       | 75,000.  | 1,045.  |  |  |  |  |  |
| Johns Creek                                     | 1853                       | Rev. Carl Smith, P.O.Box 572m Sylva, 28779: 586-5310          | X                              | 11                                     | 4  | 0  | 82                       | 118                         | 200                         | 1  | 0  | 0.  | 31,000.  | 0.  |  |  |  |  |  |
| Laurel Branch                                   | 1950                       | Rev. Virgil Cooke, Webster, 28725: 586-4269                   | X                              | 2                                      | 0  | 3  | 54                       |                             | 54                          |  |  |   |  |   |  |  |  |  |  |
| Liberty   | 1900                       | Rev. Joe Smith, 32 Hospital Rd., Sylva, 28779: 586-2037       | X                              | 2                                      |  |  |                          |                             |                             |  |  |   |  | 0.  |  |  |  |  |  |
| Little Savannah                                 | 1900                       | Rev. Dan Ward, Rt. 1, Sylva, 28779: 586-6216                  | X                              | 1                                      |  |  |                          |                             |                             |  |  |   |  |   |  |  |  |  |  |
| Locust Field                                    | 1895                       |   | X                              | 4                                      | 4  | 1  | 99                       | 64                          | 163                         | 1  | 0  | 0.  | 25,000.  | 0.  |  |  |  |  |  |
| Long Branch                                     | 1934                       | Rev. Ben Cabe, Box 44, Sylva, 28779: 586-6493                 | X                              | 1                                      | 7  | 3  | 88                       | 0                           | 88                          | 1  | 1  | 0.  | 20,000.  | 0.  |  |  |  |  |  |
| Lovedale  | 1913                       | Rev. J. C. Robinson, Rt. 3, Box 492-A, Sylva, 28779: 2433     | X                              | 7                                      | 6  | 6  | 219                      | 170                         | 389                         | 0  | 0  | 35,000.                                       | 190,000.   | 0.  |  |  |  |  |  |
| Lumberton                                       | 1820                       | Rev. John Banther, Rt. 3, Box 519, Canton, 28714: 648-3367    | X                              | 0                                      | 2  | 1  | 72                       | 20                          | 92                          | 0  | 0  | 0.  |  | 0.  |  |  |  |  |  |

| TABLE A CHURCH MEMBERSHIP AND OTHER INFORMATION |                            |   |                                | YEAR ENDING June 30 1979               |  |  |                          |                             |                             |  |  |   |  |   |  |  |  |  |  |
|---|----------------------------|---|--------------------------------|--|--|--|--------------------------|-----------------------------|-----------------------------|--|--|---|--|---|--|--|--|--|--|
| Association                                     |                            |   |                                | (Month & Day)                          |  |  |                          |                             |                             |  |  |   |  |   |  |  |  |  |  |
| Tuckasee Baptist                                |                            |   |                                |  |  |  |                          |                             |                             |  |  |   |  |   |  |  |  |  |  |
| State   |                            |   |                                | North Carolina                         |  |  |                          |                             |                             |  |  |   |  |   |  |  |  |  |  |
| Associational Clerk                             |                            |   |                                | Annie K. Hoyle                         |  |  |                          |                             |                             |  |  |   |  |   |  |  |  |  |  |
| Address   |                            |   |                                | P. O. Box 446                          |  | Cullowhee                                      |                          | North Carolina              |                             | 28723  |  |   |  |   |  |  |  |  |  |
| CHURCHES  |                            |   |                                | PASTORS & ADDRESSES (INCLUDE ZIP CODE) |  |  |                          |                             |                             |  |  |   |  |   |  |  |  |  |  |
| County  | Year organized as a church | Location  | Services held twice on Sunday? | Total Baptists                         | Other additions by letter, statement, etc. | Members lost by letter, death, statement, etc. | Present resident members | Present nonresident members | Grand total present members | No. members received from non-Baptist Churches | No. members lost to non-Baptist Churches | Value of pastor's home if owned by the church | Value of church property including pastor's home | Total church debt at end of this associational year |  |  |  |  |  |
| Moses Creek                                     | 1919                       | Rev. Mike Farmer, Rt. 1, Sylva, 28779: 586-6479                   | X                              | 2                                      | 2  | 7  | 43                       | 6                           | 49                          | 0  | 0  |   | 37,000.  | 1,000.  |  |  |  |  |  |
| Mount Pleasant                                  |                            |   |                                |  |  |  |                          |                             |                             |  |  |   |  |   |  |  |  |  |  |
| New Hope  | 1955                       | Rev. Earl Holden, Rt. 1, Box 152, Sylva, 28779: 586-5262          | X                              | 9                                      | 12   | 12   | 312                      | 104                         | 416                         | 0  | 1  |   | 150,000.   | 0.  |  |  |  |  |  |
| New Savannah                                    |                            |   |                                |  |  |  |                          |                             |                             |  |  |   |  |   |  |  |  |  |  |
| Ochre Hill                                      | 1890                       |   | X                              | 4                                      | 11   | 11   | 202                      | 116                         | 318                         | 0  | 0  | 60,000.                                       | 125,000.   |   |  |  |  |  |  |
| Old Savannah                                    | 1835                       | Rev. Eddie Stillwell, Rt. 2, Sylva, 28779: 586-6628<br>743-2345   | X                              | 11                                     | 4  | 19   | 222                      | 180                         | 342                         | 0  | 0  |   | 150,000.   | 0.  |  |  |  |  |  |
| Pine Creek                                      | 1945                       | Rev. Everett Wilson, Rt. 66, Box 155W Cullowhee 28723:            | X                              | 0                                      | 0  | 1  | 88                       | 28                          | 116                         | 0  | 0  |   | 100,000.   | 0.  |  |  |  |  |  |
| Rockdale  | 1947                       | Rev. Dillard Moore, Rt. 1, Sylva, 28779: 586-8579<br>586-8855     | X                              | 0                                      | 0  | 2  | 82                       | 67                          | 149                         | 0  | 0  |   | 75,000.  | 0.  |  |  |  |  |  |
| Scotts Creek                                    | 1830                       | Rev. Jerry Laughter, Rt. 1, Box 200-A, Sylva, 28779:              | X                              | 13                                     | 15   | 10   | 553                      | 24                          | 577                         | 0  | 0  | 55,000.                                       | 345,000.   | 0.  |  |  |  |  |  |
| Shoal Creek                                     | 1828                       | Rev. David Blackney, Rt. 1, Whittier, 28789: 497-9051             | X                              | 0                                      | 15   | 10   | 112                      | 34                          | 152                         | 0  | 0  | 40,000.                                       | 75,000.  | 0.  |  |  |  |  |  |
| Sols Creek                                      | 1932                       |   |                                |  |  |  |                          |                             |                             |  |  |   |  |   |  |  |  |  |  |
| Speedwell                                       | 1932                       | Rev. Roger Stewman, Rt. 2, Box 318, Sylva- 28779: 586-5325        | X                              | 0                                      | 3  | 3  | 117                      | 117                         | 211                         | 1  | 1  |   | 5,000.   | 0.  |  |  |  |  |  |
| Sylva First                                     | 1838                       | Rev. John T. Bunn, Box 517, Sylva, 28779: 586-2967                | X                              | 14                                     | 86   | 17   | 570                      | 131                         | 701                         | 0  | 2  | 45,000.                                       | 750,000.   | 25,000.   |  |  |  |  |  |
| Tilly Creek                                     | 1952                       | Rev. David Hoyle, Rt. 66, Cullowhee, 28723: 293-                  | X                              | 3                                      | 0  | 0  | 36                       | 2                           | 38                          | 0  | 0  |   | 53,000.  | 0.  |  |  |  |  |  |
| Trout Creek                                     |                            |   |                                |  |  |  |                          |                             |                             |  |  |   |  |   |  |  |  |  |  |
| Tuckasee  | 1835                       | Rev. John Reid, Rt. 1, Sylva, 28779: 586-8893                     | X                              | 1                                      | 3  | 8  | 136                      | 90                          | 226                         | 0  | 1  | 45,000.                                       | 80,000.  | 0.  |  |  |  |  |  |
| Unity   | 1955                       | Rev. Ernest Ammons, Rt. 67, Cullowhee, 28723: 293-5515            | X                              | 0                                      | 4  | 5  | 93                       | 35                          | 128                         | 0  | 0  |   | 4,000.   | 0.  |  |  |  |  |  |
| Webster   | 1894                       | Rev. Ray McCall, P.O.Box 34, Webster, 28788: 586-8771<br>493-3649 | X                              | 1                                      | 2  | 2  | 220                      | 40                          | 260                         |  |  |   |  |   |  |  |  |  |  |
| Wilkesdale                                      | 1931                       | Rev. Max Lindsey, Rt. 2, Box 582, Bryson City, 28713:             | X                              | 1                                      | 2  | 4  | 93                       | 55                          | 148                         | 0  | 0  |   | 30,000.  | 0.  |  |  |  |  |  |
| Wilmont   | 1833                       | Rev. David Bowers, 26 E. Sylva St., Sylva, 28779 586-5237         | X                              | 1                                      | 0  | 0  | 128                      | 32                          | 160                         | 0  | 0  |   | 17,000.  | 0.  |  |  |  |  |  |
| Wolf Creek                                      |                            |   |                                |  |  |  |                          |                             |                             |  |  |   |  |   |  |  |  |  |  |
| Yellow Mountain                                 | 1878                       | Rev. Billy Rogers, Rt. 66, Box 197, Cullowhee, 28723:             | X                              | 7                                      | 2  | 4  | 248                      | 82                          | 330                         |  |  | 17,000.                                       | 35,000.  | 0.  |  |  |  |  |  |
| Zion Hill                                       | 1900                       | Rev. Wesley Hooper, Rt. 2, Cullowhee, 28723: 293-9425             | X                              | 6                                      | 0  | 0  | 240                      | 98                          | 308                         | 0  | 0  |   | 0.   | 0.  |  |  |  |  |  |



| TABLE B SUNDAY SCHOOL                |  | YEAR ENDING June 30 1979           |    | 56  | 57   | 58   | 59  | 60  | 61   | 62                             | 63                                    | 64                     | 65                   | 66                          | 67                                 | 68                                     | 69                                      | 70                           | 71                            | 72                            | 73                         | 74                          | 75                        |
|--------------------------------------|--|------------------------------------|----|---|--|--|---|---|--|--------------------------------|---------------------------------------|------------------------|----------------------|-----------------------------|------------------------------------|--|---|------------------------------|-------------------------------|-------------------------------|----------------------------|-----------------------------|---------------------------|
| Association                          |  | Tuckaseegee Baptist                |    | (Month & Day)                             |  |  |   |   |  |                                |                                       |                        |                      |                             |                                    |  |   |                              |                               |                               |                            |                             |                           |
| State                                |  | North Carolina                     |    |   |  |  |   |   |  |                                |                                       |                        |                      |                             |                                    |  |   |                              |                               |                               |                            |                             |                           |
| Associational Sunday School Director |  | Rev. Max Smith                     |    |   |  |  |   |   |  |                                |                                       |                        |                      |                             |                                    |  |   |                              |                               |                               |                            |                             |                           |
| Address                              |  | Route 1 Sylva North Carolina 28779 |    |   |  |  |   |   |  |                                |                                       |                        |                      |                             |                                    |  |   |                              |                               |                               |                            |                             |                           |
| CHURCHES                             | SUNDAY SCHOOL DIRECTORS & ADDRESSES (INCLUDE ZIP CODE) |                                    |    | Cradle Roll enrollment (Birth to 2 years) | Preschool enrollment (Birth through 5 years) | Children enrollment (6-11 years or grades 1-6) | Youth enrollment (12-17 years or grades 7-12) | Young Adult enrollment—Single (18-29 years or H.S. graduation through 29 years) | Young Adult enrollment—married (18-29 years or H.S. graduation through 29 years) | Adult enrollment (30-59 years) | Senior Adult enrollment (60 and over) | Adults Away enrollment | Homebound enrollment | General officers enrollment | Enrollment of mission(s) of church | Total ongoing Sunday School enrollment | Average weekly Sunday School attendance | Number of Bible Study groups | Bible Study groups enrollment | Total enrolled in Bible Study | Church V. B. S. enrollment | Mission V. B. S. enrollment | Total V. B. S. enrollment |
| Balsam                               | Alvin Cogdill, Balsam, 28707                           | 456-6694                           | 0  | 15  | 13   | 13   | 15  | 17  | 40   | 30                             | 0                                     | 0                      | 7                    | 0                           | 150                                | 125                                    |   |                              |                               | 150                           | 128                        | 0                           | 128                       |
| Balsam Grove                         | Wendell Ray, Rt. 67, Cullowhee, 28723                  | 293-5336                           | 0  | 0   | 7  | 10   | 8   | 6   | 30   | 15                             | 0                                     | 0                      | 0                    | 0                           | 76                                 | 76                                     | 0                                       | 0                            | 0                             | 76                            | 0                          | 0                           | 0                         |
| Big Ridge                            | Brooks Dunwoody, P. O. Box 922, Cullowhee, 28723       | 586-5747                           | 0  | 0   | 2  | 9  | 0   | 0   | 10   | 0                              | 0                                     | 0                      | 0                    | 6                           | 27                                 | 18                                     | 0                                       | 0                            | 0                             | 27                            | 0                          | 0                           | 0                         |
| Black Mountain                       | Locke Bishop, Rt. 66, Box 13-E, Cullowhee, 28723       | 293-5048                           | 4  | 6   | 8  | 10   | 4   | 14  | 43   | 18                             | 8                                     | 4                      | 12                   | 0                           | 131                                | 66                                     | 1                                       | 25                           | 156                           | 55                            | 0                          | 0                           | 55                        |
| Buff Creek                           | Jim Melton, Rt. 1, Box 214-B, Sylva, 28779             | 586-5235                           | 12 | 19  | 14   | 13   | 10  | 33  | 27   | 32                             | 0                                     | 0                      | 1                    | 0                           | 160                                | 80                                     | 1                                       | 20                           | 180                           | 107                           | 0                          | 0                           | 107                       |
| Calvary                              | Billy R. Buchanan, Rt. 2, Sylva, 28779                 | 586-4632                           | 0  | 9   | 7  | 9  | 6   | 13  | 27   | 10                             | 0                                     | 0                      | 5                    | 0                           | 86                                 | 45                                     | 0                                       | 0                            | 86                            | 32                            | 0                          | 0                           | 32                        |
| Cashiers                             | Marvin Fowler, Cashiers, 28717                         | 743-2268                           | 0  | 14  | 17   | 27   |   |   | 54   | 23                             |                                       |                        |                      | 13                          | 148                                | 118                                    |   |                              |                               |                               | 83                         |                             | 83                        |
| Cullowhee                            |  |                                    | 3  | 3   | 15   | 15   | 25  | 32  | 10   | 37                             | 0                                     | 0                      | 4                    | 0                           | 182                                | 77                                     | 0                                       | 0                            | 0                             | 42                            | 0                          | 0                           | 42                        |
| Deitz Memorial                       | Gary Buchanan, Rt. 2, Sylva, 28779                     | 586-5219                           | 0  | 1   | 0  | 3  | 4   | 7   | 22   | 10                             | 0                                     | 0                      | 4                    | 0                           | 51                                 | 28                                     | 0                                       | 0                            | 51                            | 0                             | 0                          | 0                           | 0                         |
| Dicks Creek                          | Fred Medford, Rt. 2, Box 162-A, Whittier, 28789        | 586-5747                           | 0  | 4   | 3  | 3  | 0   | 10  | 9  | 16                             | 0                                     | 0                      | 3                    | 0                           | 48                                 | 30                                     | 1                                       | 12                           | 60                            | 0                             | 0                          | 0                           | 0                         |
| East Fork                            | Carlin Cabe, Rt. 2, Sylva, 28779                       | 586-4621                           | 0  | 3   | 11   | 9  | 0   | 2   | 18   | 15                             | 0                                     | 0                      | 7                    | 0                           | 65                                 | 47                                     | 0                                       | 0                            | 65                            | 43                            | 0                          | 0                           | 0                         |
| East Sylva                           | Bert Moses, Rt. 1, Sylva, 28779                        | 586-6740                           | 8  | 24  | 73   | 68   | 18  | 12  | 202  | 26                             | 0                                     | 0                      | 8                    | 0                           | 439                                | 204                                    | 0                                       | 0                            | 439                           | 110                           | 0                          | 0                           | 110                       |
| Fall Cliff                           |  |                                    | 0  | 9   | 0  | 14   | 0   | 0   | 32   | 0                              | 30                                    | 0                      | 0                    | 0                           | 85                                 | 55                                     | 0                                       | 0                            | 85                            | 0                             | 0                          | 0                           | 0                         |
| Greens Creek                         | Allan Garner, Rt. 2, Sylva, 28779                      | 586-4698                           | 6  | 10  | 10   | 0  | 11  | 18  | 8  |                                |                                       |                        |                      | 3                           | 66                                 | 45                                     | 0                                       | 0                            | 0                             | 32                            | 0                          | 0                           | 32                        |
| Hamburg                              | Edwin Bryson, Glenville, 28736                         | 743-4255                           | 0  | 7   | 20   | 14   | 4   | 6   | 43   | 12                             |                                       |                        | 4                    |                             | 110                                | 94                                     |   |                              | 110                           | 50                            |                            |                             | 50                        |
| Hyatts Chapel                        | Mike Moore, Rt. 1, Whittier, 28789                     | 497-9660                           | 0  | 8   | 4  | 6  | 3   | 10  | 21   | 11                             | 0                                     | 0                      | 0                    | 0                           | 63                                 | 51                                     | 0                                       | 0                            | 63                            | 0                             | 0                          | 0                           | 0                         |
| Jarrett Memorial                     | Perry Sutton, Box 69, Dillsboro, 28725                 | 586-2635                           | 0  | 3   | 20   | 12   | 4   | 0   | 18   | 10                             | 2                                     | 0                      | 1                    | 0                           | 72                                 | 39                                     | 0                                       | 0                            | 72                            | 45                            | 0                          | 0                           | 45                        |
| Johns Creek                          | Billy Bradley, Rt. 67, Box 165, Cullowhee, 28723       |                                    | 0  | 0   | 5  | 5  | 5   | 5   | 10   | 13                             | 0                                     | 0                      | 4                    | 0                           | 47                                 | 52                                     | 1                                       | 0                            | 20                            | 32                            | 0                          | 0                           | 32                        |
| Laurel Branch                        | Randolph Ray, Sylva, 28779                             | 586-4739                           | 0  | 0   | 0  | 0  | 0   | 0   | 0  | 0                              | 0                                     | 0                      | 0                    | 0                           | 0                                  | 0                                      | 0                                       | 0                            | 0                             | 0                             | 0                          | 0                           | 0                         |
| Liberty                              |  |                                    |    |   |  |  |   |   |  |                                |                                       |                        |                      |                             |                                    |  |   |                              |                               |                               |                            |                             |                           |
| Little Savannah                      |  |                                    |    |   |  |  |   |   |  |                                |                                       |                        |                      |                             |                                    |  |   |                              |                               |                               |                            |                             |                           |
| Locust Field                         | Dennis Burrell, P. O. Box 1873, Sylva, 28779           | 586-6235                           | 0  | 12  | 9  | 10   | 3   | 12  | 18   | 10                             | 0                                     | 0                      | 5                    | 0                           | 79                                 | 68                                     | 0                                       | 0                            | 0                             | 47                            | 0                          | 0                           | 47                        |
| Long Branch                          | Leland Plank, Rt. 3, Box 534-B, Sylva, 28779           | 586-4986                           | 0  | 10  | 15   | 9  | 3   | 11  | 21   | 14                             | 0                                     | 0                      | 8                    | 0                           | 88                                 | 65                                     | 0                                       | 0                            | 0                             | 44                            | 0                          | 0                           | 44                        |
| Lovedale                             | Vernon Haskett, Rt. 3, Sylva, 28779                    | 586-5211                           | 0  | 12  | 32   | 15   | 8   | 22  | 50   | 21                             | 0                                     | 0                      | 6                    | 25                          | 191                                | 100                                    | 0                                       | 0                            | 0                             | 57                            | 0                          | 0                           | 57                        |
| Lumberton                            | Fred Houston, Rt. 67, Box 96-A, Cullowhee, 28723       | 293-5418                           | 0  | 5   | 0  | 1  | 4   | 6   |  |                                |                                       |                        |                      |                             | 27                                 | 27                                     | 1                                       | 14                           |                               | 41                            | 0                          | 0                           | 0                         |

46

| TABLE B SUNDAY SCHOOL                |  | YEAR ENDING June 30 1979                   |   | 56  | 57   | 58   | 59  | 60  | 61   | 62                             | 63                                    | 64                     | 65                   | 66                          | 67                                 | 68                                     | 69                                      | 70                           | 71                            | 72                            | 73                         | 74                          | 75                        |
|--------------------------------------|--|--|---|---|--|--|---|---|--|--------------------------------|---------------------------------------|------------------------|----------------------|-----------------------------|------------------------------------|--|---|------------------------------|-------------------------------|-------------------------------|----------------------------|-----------------------------|---------------------------|
| Association                          |  | Tuckaseegee Baptist                        |   | (Month & Day)                             |  |  |   |   |  |                                |                                       |                        |                      |                             |                                    |  |   |                              |                               |                               |                            |                             |                           |
| State                                |  | North Carolina                             |   |   |  |  |   |   |  |                                |                                       |                        |                      |                             |                                    |  |   |                              |                               |                               |                            |                             |                           |
| Associational Sunday School Director |  | Rev. Max Smith, Sylva North Carolina 28779 |   |   |  |  |   |   |  |                                |                                       |                        |                      |                             |                                    |  |   |                              |                               |                               |                            |                             |                           |
| Address                              |  | Sylva North Carolina 28779                 |   |   |  |  |   |   |  |                                |                                       |                        |                      |                             |                                    |  |   |                              |                               |                               |                            |                             |                           |
| CHURCHES                             | SUNDAY SCHOOL DIRECTORS & ADDRESSES (INCLUDE ZIP CODE) |  |   | Cradle Roll enrollment (Birth to 2 years) | Preschool enrollment (Birth through 5 years) | Children enrollment (6-11 years or grades 1-6) | Youth enrollment (12-17 years or grades 7-12) | Young Adult enrollment—Single (18-29 years or H.S. graduation through 29 years) | Young Adult enrollment—married (18-29 years or H.S. graduation through 29 years) | Adult enrollment (30-59 years) | Senior Adult enrollment (60 and over) | Adults Away enrollment | Homebound enrollment | General officers enrollment | Enrollment of mission(s) of church | Total ongoing Sunday School enrollment | Average weekly Sunday School attendance | Number of Bible Study groups | Bible Study groups enrollment | Total enrolled in Bible Study | Church V. B. S. enrollment | Mission V. B. S. enrollment | Total V. B. S. enrollment |
| Moses Creek                          | Mr. Harley Coggins, Cullowhee, 28723                   | 293-9665                                   | 0 | 3   | 10   | 8  | 2   | 8   | 10   | 13                             | 0                                     | 0                      | 0                    | 0                           | 54                                 | 38                                     | 1                                       | 0                            | 15                            | 22                            | 0                          | 0                           | 22                        |
| Mount Pleasant                       |  |  |   |   |  |  |   |   |  |                                |                                       |                        |                      |                             |                                    |  |   |                              |                               |                               |                            |                             |                           |
| New Hope                             | Mr. Pryde Farmer, Rt. 3, Sylva, 28779                  | 586-5190                                   | 0 | 9   | 35   | 18   | 12  | 33  | 52   | 30                             | 0                                     | 0                      | 0                    | 0                           | 189                                | 98                                     | 3                                       | 21                           | 210                           | 167                           | 0                          | 0                           | 167                       |
| New Savannah                         | Mr. Robert McLean, Rt. 2, Sylva, 28779                 |  |   |   |  |  | 5   |   | 15   |                                |                                       |                        |                      | 5                           | 25                                 | 20                                     |   | 25                           |                               |                               |                            |                             |                           |
| Ochre Hill                           | Mr. Bobby Sutton, Rt. 1, Sylva, 28779                  | 586-4654                                   |   | 21  | 25   | 32   |   | 14  | 40   | 30                             |                                       |                        |                      | 4                           | 10                                 | 176                                    | 106                                     | 0                            | 0                             | 0                             | 53                         | 0                           | 53                        |
| Old Savannah                         | Mr. Grover Cabe, Rt. 2, Sylva, 28779                   | 586-5490                                   | 0 | 7   | 9  | 9  | 12  | 0   | 13   | 24                             | 0                                     | 0                      | 4                    | 0                           | 78                                 |  | 0                                       | 0                            | 0                             | 94                            | 0                          | 0                           | 94                        |
| Fine Creek                           | Mr. John Lee Tucker, Rt. 66, Cullowhee, 28723          | 743-3251                                   | 0 | 2   | 8  | 10   | 0   | 6   | 15   | 5                              | 0                                     | 0                      | 0                    | 0                           | 46                                 | 48                                     | 0                                       | 0                            | 0                             | 35                            | 0                          | 0                           | 35                        |
| Rockdale                             | Mr. Kenneth Miller, Rt. 2, Whittier, 28789             | 586-6392                                   | 0 | 0   | 15   | 10   | 3   | 1   | 30   | 11                             | 0                                     | 0                      | 0                    | 0                           | 70                                 | 45                                     | 1                                       | 0                            | 70                            | 50                            | 0                          | 0                           | 50                        |
| Scotts Creek                         | Mr. Denver Monteith, Rt. 3, Sylva, 28779               | 586-4241                                   | 0 | 35  | 57   | 50   | 25  | 32  | 89   | 29                             | 0                                     | 0                      | 4                    | 0                           | 348                                | 185                                    | 0                                       | 0                            | 0                             | 95                            | 0                          | 0                           | 95                        |
| Shoal Creek                          | Mr. John Hyatt, Sr., Rt. 1, Whittier, 28789            | 497-2601                                   | 0 | 9   | 8  | 11   | 4   | 11  | 7  | 20                             | 0                                     | 0                      | 3                    | 0                           | 73                                 | 43                                     | 0                                       | 0                            | 73                            | 73                            | 0                          | 0                           | 73                        |
| Sols Creek                           |  |  |   |   |  |  |   |   |  |                                |                                       |                        |                      |                             |                                    |  |   |                              |                               |                               |                            |                             |                           |
| Speedwell                            | Mr. Lenn Wilkes, Rt. 66, Box 63, Cullowhee, 28723      | 293-5327                                   | 0 | 4   | 5  | 11   | 8   | 6   | 5  | 0                              | 0                                     | 6                      | 0                    | 50                          | 40                                 | 0                                      | 0                                       | 50                           | 105                           | 0                             | 0                          | 105                         |                           |
| Sylva First                          | Mrs. Linda Turrentine, 485-F East Main St., Sylva      | 28779: 586-5134                            | 0 | 45  | 59   | 57   | 35  | 27  | 109  | 44                             | 0                                     | 18                     | 9                    | 20                          | 423                                | 191                                    | 1                                       | 0                            | 423                           | 113                           | 0                          | 0                           | 113                       |
| Tilley Creek                         | Mr. Will Webb, Rt. 66, Cullowhee, 28723                | 293-3496                                   | 0 | 0   | 3  | 1  | 0   | 0   | 26   | 8                              | 0                                     | 0                      | 0                    | 0                           | 38                                 | 20                                     | 2                                       | 0                            | 38                            | 0                             | 0                          | 0                           | 0                         |
| Trout Creek                          |  |  |   |   |  |  |   |   |  |                                |                                       |                        |                      |                             |                                    |  |   |                              |                               |                               |                            |                             |                           |
| Tuckaseegee                          | Mr. Jim Balcarack, Tuckaseegee, 28783                  | 293-9870                                   | 0 | 10  | 5  | 4  | 10  | 4   | 10   | 34                             | 0                                     | 0                      | 2                    | 0                           | 77                                 | 49                                     | 0                                       | 0                            | 77                            | 50                            | 0                          | 0                           | 50                        |
| Unity                                | Mr. Jack Hoyle, Rt. 67, Box 44, Cullowhee, 28723       | 293-5576                                   | 0 | 5   | 7  | 11   | 0   | 0   | 25   | 4                              | 0                                     | 0                      | 4                    | 0                           | 56                                 | 6                                      | 0                                       | 0                            | 0                             | 0                             | 0                          | 0                           | 0                         |
| Webster                              | Mr. Ernest Penland, P. O. Box 96, Webster, 28788       | -2878                                      |   | 6   | 7  | 8  |   | 20  | 39   |                                |                                       |                        |                      | 80                          | 35                                 | 0                                      | 0                                       | 0                            | 38                            | 0                             | 0                          | 38                          |                           |
| Wilkesdale                           | Rev. Sherrill Ammons, 6 Henson Rd., Sylva, 28779       | 586-5225                                   | 0 | 6   | 8  | 7  | 0   | 0   | 19   | 3                              | 0                                     | 0                      | 2                    | 0                           | 45                                 | 40                                     | 1                                       | 0                            | 20                            | 54                            | 0                          | 0                           | 54                        |
| Wilmont                              | Mr. H. A. Greene, Rt. 2, Whittier, 28789               | 497-4228                                   | 0 | 6   | 10   | 10   | 4   | 4   | 11   | 12                             | 0                                     | 0                      | 0                    | 0                           | 57                                 | 45                                     | 0                                       | 0                            | 57                            | 70                            | 0                          | 0                           | 70                        |
| Wolf Creek                           |  |  |   |   |  |  |   |   |  |                                |                                       |                        |                      |                             |                                    |  |   |                              |                               |                               |                            |                             |                           |
| Yellow Mountain                      | Mr. Leland Cooper, Rt. 2, Cullowhee, 28723             | 743-2597                                   |   | 4   | 10   | 8  | 10  |   | 43   |                                |                                       |                        |                      | 2                           | 77                                 | 69                                     |   |                              |                               | 68                            |                            |                             | 68                        |
| Zion Hill                            | Mr. Lester Wilson, Rt. 66, Sylva, 28779                |  | 0 | 10  | 8  | 8  | 20  | 15  | 35   | 8                              | 0                                     | 0                      | 16                   | 0                           | 120                                | 98                                     | 2                                       | 0                            | 0                             | 49                            | 0                          | 0                           | 49                        |

47





| TABLE E WOMAN'S MISSIONARY UNION |   | YEAR ENDING June 30 1979  |   | 101   | 102  | 103  | 104   | 105                            | 106                   | 107                              | 108  | 109  | 110  | 111   | 112                            | 113          | 114                   | 115                            |           |  |  |  |  |
|----------------------------------|---|---|---|---|--|--|---|--------------------------------|-----------------------|----------------------------------|--|--|--|---|--------------------------------|--------------|-----------------------|--------------------------------|-----------|--|--|--|--|
| Association                      |   | Tuckaseegee Baptist   |   | Number of Organizations                                 |  |  |   |                                |                       |                                  |  |  |  |   |                                |              |                       |                                | Enrolment |  |  |  |  |
| State                            |   | North Carolina  |   | Mission Friends<br>(5 years and<br>under—not in school) | Girls in Action<br>(6-11 years or<br>grades 1-6) | Actives<br>(12-17 years or<br>grades 7-12) | Baptist Young Women<br>(18-29 years or W.S.<br>graduation through 29 years) | Baptist Women<br>(30 and over) | Missions of<br>church | Total number of<br>organizations | Mission Friends<br>(5 years and under—<br>not in school) | Girls in Action<br>(6-11 years or<br>grades 1-6) | Actives<br>(12-17 years or<br>grades 7-12) | Baptist Young Women<br>(18-29 years or W.S.<br>graduation through 29 years) | Baptist Women<br>(30 and over) | WMU officers | Missions of<br>church | Total ongoing<br>WMU enrolment |           |  |  |  |  |
| Associational WMU Director       |   | Mrs. Annie K. Hoyle, P. O. Box 446, Cullowhee, North Carolina 28723 |   |   |  |  |   |                                |                       |                                  |  |  |  |   |                                |              |                       |                                |           |  |  |  |  |
| Address                          |   | City State Zip  |   |   |  |  |   |                                |                       |                                  |  |  |  |   |                                |              |                       |                                |           |  |  |  |  |
| CHURCHES                         | WMU DIRECTORS & ADDRESSES (INCLUDE ZIP CODE)          |   |   |   |  |  |   |                                |                       |                                  |  |  |  |   |                                |              |                       |                                |           |  |  |  |  |
| Balsam                           |   |   |   |   |  |  |   |                                |                       |                                  |  |  |  |   |                                |              |                       |                                |           |  |  |  |  |
| Balsam Grove                     |   |   |   |   |  |  |   |                                |                       |                                  |  |  |  |   |                                |              |                       |                                |           |  |  |  |  |
| Big Ridge                        |   |   |   |   |  |  |   |                                |                       |                                  |  |  |  |   |                                |              |                       |                                |           |  |  |  |  |
| Black Mountain                   |   |   |   |   |  |  |   |                                |                       |                                  |  |  |  |   |                                |              |                       |                                |           |  |  |  |  |
| Buff Creek                       | Mrs. Sherry Smith, Rt. 2, Sylva, 28779:               | 586-5784  | 0 | 1   | 0  | 0  | 1   | 0                              | 2                     | 0                                | 13   | 0  | 0  | 16  | 4                              | 0            | 38                    |                                |           |  |  |  |  |
| Calvary                          | Mrs. Daisy James, Rt. 2, Box 69, Sylva, 28779:        | 586-4513  | 0 |   |  |  |   |                                |                       |                                  |  |  |  |   |                                |              |                       |                                |           |  |  |  |  |
| Cashiers                         | Mrs. Edna Graff, Highlands                            |   | 1 | 1   | 1  | 0  | 1   | 1                              | 5                     | 6                                | 10   | 3  | 0  | 30  | 3                              | 0            | 52                    |                                |           |  |  |  |  |
| Cullowhee                        | Mrs. Harrell Hooper, Rt. 66, Box 2, Cullowhee, 28723: | 293-9521  | 1 | 1   |  | 0  | 1   | 0                              | 3                     | 8                                | 8  | 0  | 0  | 18  | 4                              | 0            | 38                    |                                |           |  |  |  |  |
| Deitz Memorial                   |   |   |   |   |  |  |   |                                |                       |                                  |  |  |  |   |                                |              |                       |                                |           |  |  |  |  |
| Dicks Creek                      |   |   |   |   |  |  |   |                                |                       |                                  |  |  |  |   |                                |              |                       |                                |           |  |  |  |  |
| East Fork                        | Mrs. Lillian Green, Rt. 2, Sylva, 28779:              | 586-4549  | 0 | 0   | 0  | 0  | 1   | 0                              | 0                     | 0                                | 0  | 0  | 0  | 8   |                                |              |                       |                                |           |  |  |  |  |
| East Sylva                       | Mrs. Amy Hoyle, Rt. 3, Sylva, 28779:                  | 586-2668  | 1 | 1   | 0  | 0  | 2   | 0                              | 4                     | 13                               | 9  | 0  | 0  | 36  | 3                              | 0            | 80                    |                                |           |  |  |  |  |
| Fall Cliff                       |   |   |   |   |  |  |   |                                |                       |                                  |  |  |  |   |                                |              |                       |                                |           |  |  |  |  |
| Greens Creek                     | Miss Joyce Green, Rt. 2, Sylva, 28779:                | 586-4695  | 1 | 1   | 1  | 1  | 1   | 0                              | 5                     | 3                                | 6  | 7  | 8  | 14  | 5                              | 0            | 43                    |                                |           |  |  |  |  |
| Hamburg                          | Mrs. Joyce Alexander Burnett, Glenville, 28736        |   | 1 | 2   | 1  | 0  | 1   | 0                              | 5                     | 7                                | 12   | 9  | 0  | 14  | 1                              |              | 43                    |                                |           |  |  |  |  |
| Hyatts Chapel                    | Mrs. Betty Parris, Dillsboro, 28725:                  | 586-4627  |   |   |  |  |   |                                |                       |                                  |  |  |  |   |                                |              |                       |                                |           |  |  |  |  |
| Jarrett Memorial                 | Mrs. Betty Parris, Dillsboro, 28725:                  | 586-4627  | 0 | 0   | 0  | 0  | 1   | 0                              | 1                     | 0                                | 0  | 0  | 0  | 12  | 1                              | 0            | 13                    |                                |           |  |  |  |  |
| Johns Creek                      |   |   |   |   |  |  |   |                                |                       |                                  |  |  |  |   |                                |              |                       |                                |           |  |  |  |  |
| Laurel Branch                    |   |   |   |   |  |  |   |                                |                       |                                  |  |  |  |   |                                |              |                       |                                |           |  |  |  |  |
| Liberty                          |   |   |   |   |  |  |   |                                |                       |                                  |  |  |  |   |                                |              |                       |                                |           |  |  |  |  |
| Little Savannah                  |   |   |   |   |  |  |   |                                |                       |                                  |  |  |  |   |                                |              |                       |                                |           |  |  |  |  |
| Locust Field                     |   |   |   |   |  |  |   |                                |                       |                                  |  |  |  |   |                                |              |                       |                                |           |  |  |  |  |
| Long Branch                      | Mrs. Kathryn Sutton, Dillsboro, 28725                 |   | 1 | 1   | 1  | 0  | 1   | 0                              | 4                     | 6                                | 7  | 5  | 0  | 18  | 3                              | 0            | 36                    |                                |           |  |  |  |  |
| Lovedale                         | Mrs. Hilda Hoyle, Box 351, Sylva, 28779:              | 586-5331  | 0 | 0   | 0  | 1  | 1   | 0                              | 2                     | 0                                | 0  | 0  | 8  | 21  | 5                              | 0            | 34                    |                                |           |  |  |  |  |
| Lumberton                        |   |   |   |   |  |  |   |                                |                       |                                  |  |  |  |   |                                |              |                       |                                |           |  |  |  |  |

52

| TABLE E WOMAN'S MISSIONARY UNION |  | YEAR ENDING June 30 1979                                      |   | 101   | 102  | 103  | 104   | 105                            | 106                   | 107                              | 108  | 109  | 110  | 111   | 112                            | 113          | 114                   | 115                            |           |  |  |  |  |
|----------------------------------|--|---|---|---|--|--|---|--------------------------------|-----------------------|----------------------------------|--|--|--|---|--------------------------------|--------------|-----------------------|--------------------------------|-----------|--|--|--|--|
| Association                      |  | Tuckaseegee Baptist   |   | Number of Organizations                                 |  |  |   |                                |                       |                                  |  |  |  |   |                                |              |                       |                                | Enrolment |  |  |  |  |
| State                            |  | North Carolina  |   | Mission Friends<br>(5 years and<br>under—not in school) | Girls in Action<br>(6-11 years or<br>grades 1-6) | Actives<br>(12-17 years or<br>grades 7-12) | Baptist Young Women<br>(18-29 years or W.S.<br>graduation through 29 years) | Baptist Women<br>(30 and over) | Missions of<br>church | Total number of<br>organizations | Mission Friends<br>(5 years and under—<br>not in school) | Girls in Action<br>(6-11 years or<br>grades 1-6) | Actives<br>(12-17 years or<br>grades 7-12) | Baptist Young Women<br>(18-29 years or W.S.<br>graduation through 29 years) | Baptist Women<br>(30 and over) | WMU officers | Missions of<br>church | Total ongoing<br>WMU enrolment |           |  |  |  |  |
| Associational WMU Director       |  | Mrs. Annie K. Hoyle, Box 446, Cullowhee, North Carolina 28723 |   |   |  |  |   |                                |                       |                                  |  |  |  |   |                                |              |                       |                                |           |  |  |  |  |
| Address                          |  | City State Zip  |   |   |  |  |   |                                |                       |                                  |  |  |  |   |                                |              |                       |                                |           |  |  |  |  |
| CHURCHES                         | WMU DIRECTORS & ADDRESSES (INCLUDE ZIP CODE)           |   |   |   |  |  |   |                                |                       |                                  |  |  |  |   |                                |              |                       |                                |           |  |  |  |  |
| Moses Creek                      | Mrs. Joyce Stephens, Rt. 67, Box 103, Cullowhee, 28723 | 293-9359  | 0 | 1   | 0  | 0  | 1   | 0                              | 2                     | 0                                | 3  | 2  | 2  | 2   | 3                              | 0            | 12                    |                                |           |  |  |  |  |
| Mount Pleasant                   |  |   |   |   |  |  |   |                                |                       |                                  |  |  |  |   |                                |              |                       |                                |           |  |  |  |  |
| New Hope                         | Mrs. Doris Phillips, Rt. 3, Sylva, 28779               | 586-8530  | 0 | 0   | 0  | 0  | 1   | 0                              | 1                     | 0                                | 0  | 0  | 0  | 24  | 4                              |              | 28                    |                                |           |  |  |  |  |
| New Savannah                     |  |   |   |   |  |  |   |                                |                       |                                  |  |  |  |   |                                |              |                       |                                |           |  |  |  |  |
| Ochre Hill                       | Mrs. Emma Lou Wilkes, Rt. 1, Sylva, 28779 :            | 586-6382  | 0 | 1   | 0  | 0  | 1   | 2                              | 2                     | 0                                | 5  | 0  | 0  | 9   | 2                              | 0            | 16                    |                                |           |  |  |  |  |
| Old Savannah                     | Mrs. Ruth Bradley, Rt. 2, Sylva, 28779:                | 586-2288  | 0 | 0   | 0  | 0  | 1   | 0                              | 1                     | 0                                | 0  | 0  | 14   | 0   | 2                              | 0            | 16                    |                                |           |  |  |  |  |
| Pine Creek                       |  |   |   |   |  |  |   |                                |                       |                                  |  |  |  |   |                                |              |                       |                                |           |  |  |  |  |
| Rockdale                         |  |   |   |   |  |  |   |                                |                       |                                  |  |  |  |   |                                |              |                       |                                |           |  |  |  |  |
| Scotts Creek                     | Mrs. Ella Moore, Rt. 1, Sylva, 28779                   | 586-2069  | 1 | 1   | 1  | 1  | 4   | 0                              | 8                     | 8                                | 14   | 12   | 9  | 54  | 7                              | 0            | 104                   |                                |           |  |  |  |  |
| Shoal Creek                      | Mrs. Esther Cole, Rt. 1, Whittier, 28789:              | 497-5663  | 0 | 1   | 1  | 0  | 1   | 0                              | 3                     | 0                                | 8  | 12   | 0  | 8   | 3                              | 0            | 31                    |                                |           |  |  |  |  |
| Sols Creek                       |  |   |   |   |  |  |   |                                |                       |                                  |  |  |  |   |                                |              |                       |                                |           |  |  |  |  |
| Speedwell                        |  |   |   |   |  |  |   |                                |                       |                                  |  |  |  |   |                                |              |                       |                                |           |  |  |  |  |
| Sylva First                      | Mrs. Helen Walker, P. O. Box 74, Sylva, 28779:         | 586-6079  | 1 | 2   | 1  | 1  | 3   | 1                              | 9                     | 14                               | 16   | 16   | 7  | 60  | 10                             | 0            | 123                   |                                |           |  |  |  |  |
| Tilley Creek                     |  |   |   |   |  |  |   |                                |                       |                                  |  |  |  |   |                                |              |                       |                                |           |  |  |  |  |
| Trout Creek                      |  |   |   |   |  |  |   |                                |                       |                                  |  |  |  |   |                                |              |                       |                                |           |  |  |  |  |
| Tuckaseegee                      |  |   |   |   |  |  |   |                                |                       |                                  |  |  |  |   |                                |              |                       |                                |           |  |  |  |  |
| Unity                            |  |   |   |   |  |  |   |                                |                       |                                  |  |  |  |   |                                |              |                       |                                |           |  |  |  |  |
| Webster                          | Miss Mildred Cowan, Webster, 28788:                    | 586-6029  | 0 | 0   | 0  | 0  | 0   | 0                              | 0                     | 0                                | 0  | 0  | 0  | 12  | 2                              | 0            | 14                    |                                |           |  |  |  |  |
| Wilkesdale                       | Mrs. Ellen Stewart, 1 Wilkesdale St., Sylva, 28779     | 586-4573  | 0 | 0   | 0  | 0  | 1   | 0                              | 1                     | 0                                | 0  | 0  | 0  | 6   | 2                              | 0            | 8                     |                                |           |  |  |  |  |
| Wilmont                          |  |   |   |   |  |  |   |                                |                       |                                  |  |  |  |   |                                |              |                       |                                |           |  |  |  |  |
| Wolf Creek                       |  |   |   |   |  |  |   |                                |                       |                                  |  |  |  |   |                                |              |                       |                                |           |  |  |  |  |
| Yellow Mountain                  | Mrs. Dorothy Stewart, Rt. 66, Cullowhee, 28723:        | 743-3106  |   |   |  |  | 1   | 0                              | 1                     |                                  |  |  |  | 8   | 4                              | 12           | 24                    |                                |           |  |  |  |  |
| Zion Hill                        |  |   |   |   |  |  |   |                                |                       |                                  |  |  |  |   |                                |              |                       |                                |           |  |  |  |  |

53

| TABLE F BROTHERHOOD                |  | YEAR ENDING <u>June 30</u> 1979 |  | 116                                    | 117                                      | 118                       | 119                              | 120                               | 121                                       | 122  | 123  | 124                                    | 125                                     |
|------------------------------------|--|---------------------------------|--|--|--|---------------------------|----------------------------------|-----------------------------------|---|--|--|--|---|
| Association                        |  | (Month & Day)                   |  | Cruisers<br>(8-11 years or grades 1-6) | Pioneers<br>(12-17 years or grades 7-12) | RA director and committee | Baptist Men enrollment-<br>Basic | Baptist Men enrollment-<br>Prayer | Baptist Men enrollment-<br>Mission Action | Baptist Men enrollment-<br>Witnessing or Lay Renewal | Brotherhood directors and<br>other general Brotherhood<br>Officers | Enrollment of missions(s)<br>of Church | Total ongoing Brotherhood<br>enrollment |
| State                              |  | City                            |  |  |  |                           |                                  |                                   |   |  |  |  |   |
| Associational Brotherhood Director |  | State                           |  |  |  |                           |                                  |                                   |   |  |  |  |   |
| Address                            |  | Zip                             |  |  |  |                           |                                  |                                   |   |  |  |  |   |
| CHURCHES                           | BROTHERHOOD DIRECTORS & ADDRESSES (INCLUDE ZIP CODE) |                                 |  |  |  |                           |                                  |                                   |   |  |  |  |   |
| Balsam                             |  |                                 |  |  |  |                           |                                  |                                   |   |  |  |  |   |
| Balsam Grove                       |  |                                 |  |  |  |                           |                                  |                                   |   |  |  |  |   |
| Big Ridge                          |  |                                 |  |  |  |                           |                                  |                                   |   |  |  |  |   |
| Black Mountain                     |  |                                 |  |  |  |                           |                                  |                                   |   |  |  |  |   |
| Buff Creek                         |  |                                 |  |  |  |                           |                                  |                                   |   |  |  |  |   |
| Calvary                            |  |                                 |  |  |  |                           |                                  |                                   |   |  |  |  |   |
| Cashiers                           |  |                                 |  |  |  |                           |                                  |                                   |   |  |  |  |   |
| Cullowhee                          |  |                                 |  |  |  |                           |                                  |                                   |   |  |  |  |   |
| Deitz Memorial                     |  |                                 |  |  |  |                           |                                  |                                   |   |  |  |  |   |
| Dicks Creek                        |  |                                 |  |  |  |                           |                                  |                                   |   |  |  |  |   |
| East Fork                          |  |                                 |  |  |  |                           |                                  |                                   |   |  |  |  |   |
| East Sylva                         |  |                                 |  |  |  |                           |                                  |                                   |   |  |  |  |   |
| Fall Cliff                         |  |                                 |  |  |  |                           |                                  |                                   |   |  |  |  |   |
| Greens Creek                       |  |                                 |  |  |  |                           |                                  |                                   |   |  |  |  |   |
| Hamburg                            |  |                                 |  |  |  |                           |                                  |                                   |   |  |  |  |   |
| Hyatts Chapel                      |  |                                 |  |  |  |                           |                                  |                                   |   |  |  |  |   |
| Jarrett Memorial                   |  |                                 |  |  |  |                           |                                  |                                   |   |  |  |  |   |
| Johns Creek                        |  |                                 |  |  |  |                           |                                  |                                   |   |  |  |  |   |
| Laurel Branch                      |  |                                 |  |  |  |                           |                                  |                                   |   |  |  |  |   |
| Liberty                            |  |                                 |  |  |  |                           |                                  |                                   |   |  |  |  |   |
| Little Savannah                    |  |                                 |  |  |  |                           |                                  |                                   |   |  |  |  |   |
| Locust Field                       |  |                                 |  |  |  |                           |                                  |                                   |   |  |  |  |   |
| Long Branch                        | Mr. Leland Plank, Rt. 2, Sylva, 28779:               | 586-4986                        |  | 0                                      | 0  | 20                        | 0                                | 0                                 | 0   | 0  | 1  | 0                                      | 21                                      |
| Lovedale                           | Mr. Bobby Jacobs, Box 953, Sylva, 28779:             |                                 |  | 7                                      | 0  | 1                         | 0                                | 0                                 | 0   | 0  | 0  | 0                                      | 8                                       |
| Lumberton                          |  |                                 |  |  |  |                           |                                  |                                   |   |  |  |  |   |

54

| TABLE F BROTHERHOOD                |  | YEAR ENDING <u>June 30</u> 1979 |  | 116                                    | 117                                      | 118                       | 119                              | 120                               | 121                                       | 122  | 123  | 124                                    | 125                                     |
|------------------------------------|--|---------------------------------|--|--|--|---------------------------|----------------------------------|-----------------------------------|---|--|--|--|---|
| Association                        |  | (Month & Day)                   |  | Cruisers<br>(8-11 years or grades 1-6) | Pioneers<br>(12-17 years or grades 7-12) | RA director and committee | Baptist Men enrollment-<br>Basic | Baptist Men enrollment-<br>Prayer | Baptist Men enrollment-<br>Mission Action | Baptist Men enrollment-<br>Witnessing or Lay Renewal | Brotherhood directors and<br>other general Brotherhood<br>Officers | Enrollment of missions(s)<br>of Church | Total ongoing Brotherhood<br>enrollment |
| State                              |  | City                            |  |  |  |                           |                                  |                                   |   |  |  |  |   |
| Associational Brotherhood Director |  | State                           |  |  |  |                           |                                  |                                   |   |  |  |  |   |
| Address                            |  | Zip                             |  |  |  |                           |                                  |                                   |   |  |  |  |   |
| CHURCHES                           | BROTHERHOOD DIRECTORS & ADDRESSES (INCLUDE ZIP CODE) |                                 |  |  |  |                           |                                  |                                   |   |  |  |  |   |
| Moses Creek                        |  |                                 |  |  |  |                           |                                  |                                   |   |  |  |  |   |
| Mount Pleasant                     |  |                                 |  |  |  |                           |                                  |                                   |   |  |  |  |   |
| New Hope                           |  |                                 |  |  |  |                           |                                  |                                   |   |  |  |  |   |
| New Savannah                       |  |                                 |  |  |  |                           |                                  |                                   |   |  |  |  |   |
| Ochre Hill                         |  |                                 |  |  |  |                           |                                  |                                   |   |  |  |  |   |
| Old Savannah                       | Mr. Clarence Cagle, Rt. 2, Sylva, 28779:             | 586-2421                        |  | 0                                      | 0  | 0                         | 17                               | 0                                 | 0   | 0  | 0  | 0                                      | 17                                      |
| Pine Creek                         |  |                                 |  |  |  |                           |                                  |                                   |   |  |  |  |   |
| Rockdale                           |  |                                 |  |  |  |                           |                                  |                                   |   |  |  |  |   |
| Scotts Creek                       | Mr. Gail Cross, Rt. 1, Sylva, 28779                  | 586-8243                        |  | 8                                      | 8  | 6                         | 2                                | 0                                 | 0   | 13   | 0  | 1                                      | 30                                      |
| Shoal Creek                        | Mr. Robert Taggart, Rt. 1, Whittier, 28789:          | 497-9364                        |  | 8                                      | 8  | 9                         | 2                                | 0                                 | 0   | 0  | 0  | 0                                      | 19                                      |
| Sols Creek                         |  |                                 |  |  |  |                           |                                  |                                   |   |  |  |  |   |
| Speedwell                          |  |                                 |  |  |  |                           |                                  |                                   |   |  |  |  |   |
| Sylva First                        |  |                                 |  |  |  |                           |                                  |                                   |   |  |  |  |   |
| Tilley Creek                       |  |                                 |  |  |  |                           |                                  |                                   |   |  |  |  |   |
| Trout Creek                        |  |                                 |  |  |  |                           |                                  |                                   |   |  |  |  |   |
| Tuckasegee                         |  |                                 |  |  |  |                           |                                  |                                   |   |  |  |  |   |
| Unity                              |  |                                 |  |  |  |                           |                                  |                                   |   |  |  |  |   |
| Webster                            |  |                                 |  |  |  |                           |                                  |                                   |   |  |  |  |   |
| Wilkesdale                         |  |                                 |  |  |  |                           |                                  |                                   |   |  |  |  |   |
| Wilmont                            |  |                                 |  |  |  |                           |                                  |                                   |   |  |  |  |   |
| Wolf Creek                         |  |                                 |  |  |  |                           |                                  |                                   |   |  |  |  |   |
| Yellow Mountain                    |  |                                 |  |  |  |                           |                                  |                                   |   |  |  |  |   |
| Zion Hill                          |  |                                 |  |  |  |                           |                                  |                                   |   |  |  |  |   |

55

TABLE G TOTAL RECEIPTS, LOCAL EXPENDITURES & STEWARDSHIP YEAR ENDING 6-30 1979 Association (Month & Day)

| Tuckaseegee Baptist |   | 21              | 22  | 23  | 27  |                   |                     |                   | 126   | 127                | 128            | 129                            | 130                   | 131  | 132                             | 133               | 134                          | 135                      |
|---------------------|---|-----------------|---|---|---|-------------------|---------------------|-------------------|---|--------------------|----------------|--------------------------------|-----------------------|--|---------------------------------|-------------------|------------------------------|--------------------------|
| CHURCHES            | TREASURERS & ADDRESSES (INCLUDE ZIP CODE)                   | Number of tithe | Cooperative Program goal as percent of total budget | Associational mission goal as percent of total budget | Budget promotion or emphasis used during the year |                   |                     |                   | Total tithe, all offerings, and special gifts | All other receipts | Total receipts | Money borrowed during the year | Church staff salaries | Money paid out on new construction during the year | Debt retirement during the year | Church literature | All other local expenditures | Total local expenditures |
|                     |   |                 |   |   | Forward Program                                   |                   |                     |                   |   |                    |                |                                |                       |  |                                 |                   |                              |                          |
|                     |   |                 |   |   | All Forward Program                               | Timers Commitment | Stewardship Revival | Simplified Budget |   |                    |                |                                |                       |  |                                 |                   |                              |                          |
| Balsam              | Mr. James M. Beck, P.O. Box 351, Hazelwood, 28738; 586-2420 | 30              | 0   | 0   |   |                   |                     |                   | 24,954.                                       | 0                  | 24,954.        | 13,000.                        | 8,280.                | 28.  | 9,251.                          | 361.              | 12,052.                      | 24,637.                  |
| Balsam Grove        | Mrs. Jean Hooper, Rt. 1, Box 32, Sylva, 28779; 743-2012     | 0               | 0   | 0   |   |                   |                     |                   | 6,419.  | 0                  | 6,419.         | 0                              | 1,997.                | 0  | 0                               | 201.              | 3,439.                       | 5,637.                   |
| Big Ridge           | Mrs. Betty Shook, Big Ridge Rd. Glensville, 28736;          | 5               | 0   | 0   |   |                   |                     | X                 | 1,599.  | 1,806.             | 3,406.         | 0                              | 1,044.                | 3,974.   | 0                               | 70.               | 473.                         | 5,562.                   |
| Black Mountain      | Mr. Leburn Dills, Rt. 67, Cullowhee, 28723;                 | 38              |   |   |   |                   |                     | X                 | 9,206.  | 0                  | 9,206.         | 0                              | 2,160.                | 2,538.   | 0                               | 115.              | 224.                         | 5,037.                   |
| Buff Creek          | Mr. Ted Mull, 12 Mitchell Rd., Sylva, 28779;                | 30              | 2.7   | 3   | X   |                   |                     |                   | 36,070.                                       | 135.               | 36,205.        | 0                              | 8,943                 | 0  | 0                               | 1,553.            | 10,520.                      | 21,016.                  |
| Calvary             | Mr. Marshall Bradley, Rt. 2, Sylva, 28779; 586-4949         | 12              | 0   | 0   |   |                   |                     |                   | 10,516.                                       | 0.                 | 10,516.        | 0                              | 4,220.                | 476.   | 0                               | 375.              | 1,625.                       | 6,697.                   |
| Cashiers            | Mrs. Carol Hunter, Cashiers, 28717; 743-293-5354            | 30              | 3   | 1   |   |                   |                     |                   | 49,049.                                       | 157.               | 49,206.        | 0                              | 49,540.               | 1,622.   | 7,516.                          | 11,851.           | 7,521.                       | 33,104.                  |
| Cullowhee           | Mrs. Annie Hoyle, P.O. Box 446, Cullowhee, 28723;           | 30              | 3   | 1   |   |                   |                     | X                 | 44,089.                                       | 45.                | 44,144.        | 0                              | 18,235.               | 0  | 2,498.                          | 987.              | 17,187.                      | 38,907.                  |
| Deitz Memorial      | Mr. Dan Deitz, Tr. 2, Sylva, 28779;                         | 16              | 2   | 2   |   |                   |                     |                   | 4,107.  | 0.                 | 4,107.         | 0                              | 1,645.                | 141.   | 0                               | 180.              | 639.                         | 2,605.                   |
| Dicks Creek         | Mrs. Jarvis Turpin, Rt. 2, Box 163, Whittier, 28789;        | 5               | 0   | 0   |   |                   |                     |                   | 7,782.  | 0.                 | 7,782.         | 0                              | 1,978.                | 146.   | 0                               | 132.              | 5,386.                       | 7,642.                   |
| East Fork           | Mrs. Lillian Green, Rt. 2, Sylva, 28779; 586-4544           | 15              | 0   | 0   |   |                   |                     |                   | 8,172.  | 0.                 | 8,172.         | 0                              | 2,554.                | 10,947.  | 0                               | 403.              | 200.                         | 14,104.                  |
| East Sylva          | Mr. Astor Plemmons, Jr., 12 Falls Circle, Sylva,            | 150             | 10  | 0   |   |                   |                     |                   | 94,346.                                       | 0.                 | 94,346.        | 0                              | 20,025.               | 0.   | 45,658.                         | 3,465.            | 14,641.                      | 83,787.                  |
| Fall Cliff          | Mrs. Christian Childers, Rt. 66, Cullowhee, 28723           | 25              | 17  | 5   |   |                   |                     |                   | 2,893.  | 0                  | 2,893.         | 0                              | 1,560.                | 0.   | 0.                              | 81.               | 2,268.                       | 1,909.                   |
| Greens Creek        | Mrs. Aileen Green, Rt. 2, Sylva, 28779; 586-4677            | 25              | 17  | 5   |   |                   |                     |                   | 22,964.                                       | 0                  | 22,964.        | 0                              | 8,190.                | 2,797.   | 0                               | 628.              | 6,197.                       | 17,812.                  |
| Hambury             | Mrs. Verner Rice, Glensville, 28736                         |                 |   |   |   |                   |                     |                   | 33,389  | 0                  | 33,389         | 0                              | 11,171.               | 0  | 0                               | 1,800.            | 0                            | 12,694.                  |
| Hyatts Chapel       | Mrs. Margaret Gunter, Rt. 1, Whittier, 28789;               | 10              | 0   | 0   |   |                   |                     |                   | 7,878.  | 0.                 | 7,878.         | 0.                             | 4,903.                | 2,087.   | 0.                              | 179.              | 1,679.                       | 5,849.                   |
| Jarrett Memorial    | Mr. Ray Buchanan, P.O. Box 215, Dillsboro, 28725;           | 35              | 02  | 01  |   |                   |                     | X                 | 21,519.                                       | 0.                 | 21,519.        | 0.                             | 8,560.                | 0.   | 1,392.                          | 642.              | 8,587.                       | 19,181.                  |
| Johns Creek         | Mrs. Robnetta Maynor, Rt. 67, Box 136, Cullowhee            | 0               | 0   | 0   |   |                   |                     | X                 | 728.  | 967.               | 1,695.         | 0.                             | 1,542                 | 0.   | 0.                              | 111.              | 1,602.                       | 3,255.                   |
| Laurel Branch       | Mrs. Linda Farmer, Webster, 28788; 586-5029                 |                 |   |   |   |                   |                     |                   |   |                    |                |                                |                       |  |                                 |                   |                              |                          |
| Liberty             | No information available                                    |                 |   |   |   |                   |                     |                   |   |                    |                |                                |                       |  |                                 |                   |                              |                          |
| Little Savannah     | No information available                                    |                 |   |   |   |                   |                     |                   |   |                    |                |                                |                       |  |                                 |                   |                              |                          |
| Locust Field        | Mrs. Aletta Buchanan, P.O. Box 35, Dillsboro, 28725;        | 12              | 0   | 0   |   |                   |                     |                   | 12,528.                                       | 0.                 | 12,528.        | 0.                             | 4,452.                | 3,549.   | 0.                              | 203.              | 678.                         | 8,882.                   |
| Long Branch         | Mrs. Clara B. Wilkey, Rt. 3, Box 575, Sylva, 28779;         | 15              | 0   | 0   |   |                   |                     |                   | 12,823.                                       | 0.                 | 12,823.        | 0.                             | 4,408.                | 0.   | 0.                              | 338.              | 3,064.                       | 7,810.                   |
| Lovedale            | Mr. J. D. Parker, Jr., Rt. 3, Sylva, 28779; 586-4918        | 25              | 3   | 2.5   |   |                   |                     | X                 | 28,323.                                       | 0.                 | 28,323.        | 0.                             | 12,145.               | 577.   | 0.                              | 1,067.            | 6,558.                       | 20,347.                  |
| Lumberton           | Mrs. Felix Hooper, Rt. 67, Box 97, Cullowhee, 28723         | 0               | 0   | 0   |   |                   |                     |                   | 2,180.  | 0.                 | 2,180.         | 0.                             | 1,642.                | 95.  | 0.                              | 47.               | 30                           | 1,814.                   |

TABLE G TOTAL RECEIPTS, LOCAL EXPENDITURES & STEWARDSHIP YEAR ENDING 6-30 1979 Association (Month & Day)

| Tuckaseegee Baptist |  | 21              | 22  | 23  | 27  |                   |                     |                   | 126   | 127                | 128            | 129                            | 130                   | 131  | 132                             | 133               | 134                          | 135                      |
|---------------------|--|-----------------|---|---|---|-------------------|---------------------|-------------------|---|--------------------|----------------|--------------------------------|-----------------------|--|---------------------------------|-------------------|------------------------------|--------------------------|
| CHURCHES            | TREASURERS & ADDRESSES (INCLUDE ZIP CODE)              | Number of tithe | Cooperative Program goal as percent of total budget | Associational mission goal as percent of total budget | Budget promotion or emphasis used during the year |                   |                     |                   | Total tithe, all offerings, and special gifts | All other receipts | Total receipts | Money borrowed during the year | Church staff salaries | Money paid out on new construction during the year | Debt retirement during the year | Church literature | All other local expenditures | Total local expenditures |
|                     |  |                 |   |   | Forward Program                                   |                   |                     |                   |   |                    |                |                                |                       |  |                                 |                   |                              |                          |
|                     |  |                 |   |   | All Forward Program                               | Timers Commitment | Stewardship Revival | Simplified Budget |   |                    |                |                                |                       |  |                                 |                   |                              |                          |
| Moses Creek         | Mrs. Martha Stephens, 53 Sunrise Park, Sylva, 586-5195 | 33              | 0   | 0   |   |                   |                     | X                 | 10,078.                                       | 0                  | 10,078.        | 0                              | 3,710.                | 3,006  | 2,000.                          | 218               | 875.                         | 9,411.                   |
| Mount Pleasant      | No information available                               |                 |   |   |   |                   |                     |                   |   |                    |                |                                |                       |  |                                 |                   |                              |                          |
| New Hope            | Mrs. Delois Farmer, Rt. 3, Sylva, 28779; 586-5190      | 0               | 0   | 0   |   |                   |                     | X                 | 28,334.                                       | 0                  | 28,334.        | 0                              | 8,450.                | 572.   | 0.                              | 983.              | 7,527.                       | 17,533.                  |
| New Savannah        | Wiley Collins, Rt. 2, Box 310, Sylva, 28779;           |                 |   |   |   |                   |                     |                   |   |                    |                |                                |                       |  |                                 |                   |                              |                          |
| Ochre Hill          | Mrs. Theresa Sutton, Rt. 1, Sylva, 28779; 586-4651     | 28              | 4.3   | 2.6   | X   | X                 | X                   | X                 | 34,253.                                       | 257.               | 34,510.        | 0.                             | 10,878.               | 6,549.   | 0.                              | 1,196.            | 2,882.                       | 31,505.                  |
| Old Savannah        | Mrs. Lydia Morgan, Rt. 2, Sylva, 28779; 586-2946       | 13              | 0   | 0   |   |                   |                     |                   | 17,978.                                       | 253.               | 18,232.        | 0.                             | 6,170.                | 0.   | 0.                              | 658.              | 6,493.                       | 13,322.                  |
| Pine Creek          | Mrs. Barbara Henderson, Rt. 66, Box 155, Cullowhee;    | 40              | 0   | 0   |   |                   |                     |                   | 18,627.                                       | 115.               | 18,742.        | 0.                             | 6,307.                | 0.   | 0.                              | 242.              | 7,435.                       | 13,984.                  |
| Rockdale            | Mrs. Jennie Miller, Rt. 2, Whittier, 28789; 586-6372   | 10              | 0   | 0   |   |                   |                     |                   | 12,116.                                       | 96.                | 12,212.        | 0.                             | 5,456.                | 0.   | 0.                              | 452.              | 3,992.                       | 9,900.                   |
| Scotts Creek        | Mr. Major Allison, 71 East Main St., Sylva, 28779;     | 12              | 1   |   |   |                   |                     |                   | 67,793.                                       | 325.               | 68,118.        | 0.                             | 29,320.               | 0.   | 0.                              | 3,125.            | 23,028.                      | 55,473.                  |
| Shoal Creek         | Mr. John Hyatt, Rt. 1, Whittier, 28789; 497-5675       | 30              | 10  | 5   |   |                   |                     | X                 | 23,361.                                       | 100.               | 23,461.        | 0                              | 7,508                 | 0  | 0                               | 1,410.            | 7,038.                       | 16,950.                  |
| Sols Creek          | No information available                               |                 |   |   |   |                   |                     |                   |   |                    |                |                                |                       |  |                                 |                   |                              |                          |
| Speedwell           | Mrs. Gladys German, P.O. Box 2602, Cullowhee, 28723    | 0               | 0   | 0   |   |                   |                     | X                 | 6,742.  | 0.                 | 6,742.         | 0                              | 2,592.                | 3,515.   | 0.                              | 190.              | 425.                         | 6,633.                   |
| Sylva First         | Mrs. Betty Blanton, Rt. 3, Box 14, Sylva, 28779;       | 75              | 15  | 0   |   |                   |                     | X                 | 112,196.                                      | 2,674.             | 114,870.       | 11,000.                        | 36,968                | 0  | 3,126.                          | 1,966.            | 44,420.                      | 86,480.                  |
| Tilley Creek        | Mrs. Geraldine Ashe, Rt. 66, Cullowhee, 28723;         | 25              | 0   | 0   |   |                   |                     |                   | 800.  | 0.                 | 800.           | 0.                             | 0                     | 0  | 0.                              | 0.                | 0.                           | 0.                       |
| Trout Creek         | No information available                               |                 |   |   |   |                   |                     |                   |   |                    |                |                                |                       |  |                                 |                   |                              |                          |
| Tuckaseegee         | Mrs. Ann Hollifield, Tuckaseegee, 28783; 293-9620      | 0               | 0   | 0   |   |                   |                     |                   | 16,904.                                       | 0.                 | 16,704.        | 0.                             | 8,530.                | 835.   | 0.                              | 450.              | 1,363.                       | 11,178.                  |
| Unity               | Mrs. Lloyd Hoyle, Rt. 67, Box 44, Cullowhee, 28723     | 22              | 0   | 0   |   |                   |                     | X                 | 4,679.  | 0.                 | 4,679.         | 0.                             | 0                     | 1,155.   | 0.                              | 56.               | 2,434.                       | 3,645.                   |
| Webster             | Mrs. Frances Penland, P.O. Box 96, Webster, 28788;     | 15              | 7.5   |   |   |                   |                     | X                 | 23,396.                                       |                    | 23,396.        | 0.                             | 10,975.               | 0  | 8,679.                          | 342.              | 6,344.                       | 26,340.                  |
| Wilkesdale          | Mrs. Evelyn Barnes, 5 Henson Rd. Sylva, 28779;         | 10              |   |   |   |                   |                     | X                 | 7,352.  | 400.               | 7,752.         | 0                              | 2,230.                | 928.   | 0.                              | 502.              | 1,552.                       | 5,212.                   |
| Wilmington          | Mrs. Hazel Cook, Rt. 2, Box 64, Whittier, 28789;       | 0               | 0   | 0   |   |                   |                     |                   | 2,132.  | 0.                 | 2,132.         | 0.                             | 540.                  | 0.   | 0.                              | 72.               | 968.                         | 1,579.                   |
| Wolf Creek          | No information available                               |                 |   |   |   |                   |                     |                   |   |                    |                |                                |                       |  |                                 |                   |                              |                          |
| Yellow Mountain     | Mr. Roy Hedden, Rt. 66, Cullowhee, 28723; 743-2822     |                 |   |   |   |                   |                     |                   | 8,870.  | 12,102.            | 20,972.        |                                | 5,350                 | 19,272.  |                                 | 250.              | 2,130                        | 24,002.                  |
| Zion Hill           | Mr. Alonzo Woodard, Rt. 2, Box 257, Sylva, 28779;      | 0               | 0   | 0   |   |                   |                     | X                 | 14,203.                                       | 0.                 | 14,203.        | 0.                             | 4,711.                | 0.   | 0.                              | 688.              | 8,804.                       | 14,203.                  |

51

57







-NOTES-

-NOTES-

-NOTES-

Minutes \* Church Histories \* Church Directories \* Sermon Books \* Genealogies



Southern Baptist Press  
Wolfe City, Texas