

Return to Desk in Office

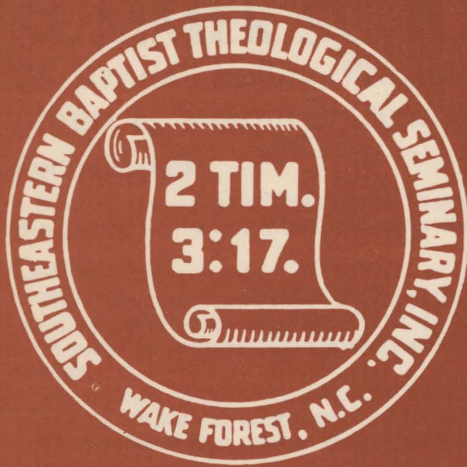

Southeastern Baptist
Theological Seminary Bulletin
Catalog: Summer Supplement 1980
Wake Forest, North Carolina

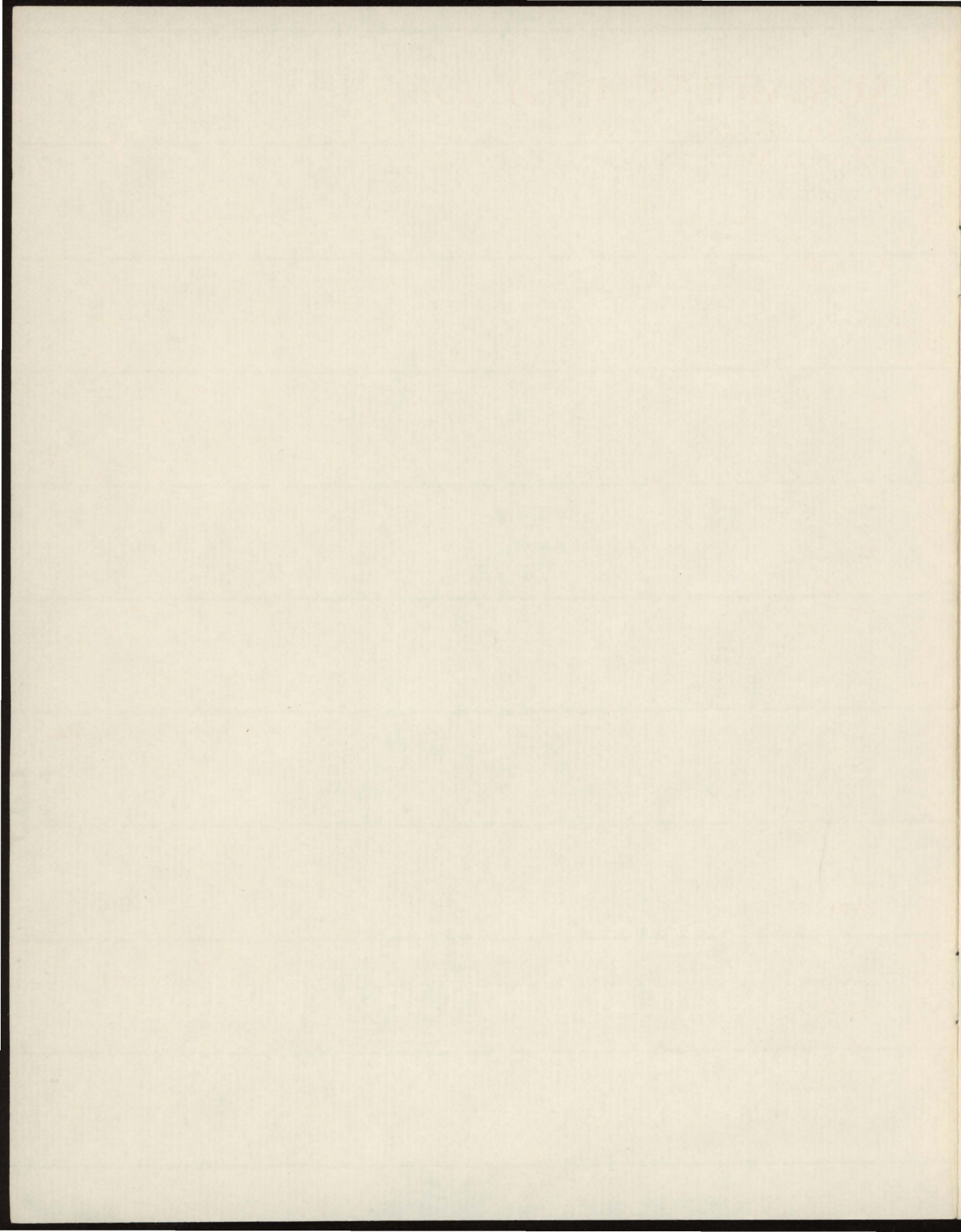

SUMMER SCHOOL 1980

W. Randall Lolley, President

Albert L. Meiburg, Dean and Director

Accreditation

Southeastern Baptist Theological Seminary is accredited by the Association of Theological Schools in the United States and Canada and by the Southern Association of Colleges and Schools.

Curriculum

The curriculum consists of courses for students continuing in the M.Div./M.R.E. program, or entering candidates for those degrees. Th.M. or D.Min. students may take advanced electives. Applications for admission to summer school are welcomed from alumni or others who want to pursue post-M.Div. studies.

The maximum course load permitted is four semester hours, B 1040s, H 2324s and M 4231s excepted. Students who elect language study may take only that course.

Classes meet four days a week, Tuesday through Friday, unless otherwise noted. Classes will meet on July 4.

The seminary reserves the right to limit the size of classes in order to maintain a reasonable student-teacher ratio or to cancel a course if enrollment is not sufficient.

In addition to courses offered on campus, students may earn up to eight semester hours credit for the completion during the summer of a basic unit of clinical pastoral education at an accredited training center as provided in the *Catalog, 1980-81*, p. 78. In order for credit to be received, the student must register with the Registrar prior to the beginning of the program and the supervisor must file a grade report form at the conclusion of the course (M 4360s-M 4361s).

Admission

Currently enrolled degree students need only to register on the designated days.

Students applying for admission to degree programs who plan to begin studies in either term of summer school should follow the admission instructions as outlined in the *Catalog, 1980-81* (p. 36f.) and register on the designated days.

Applications for admission to the summer school on any other basis should be received in the Registrar's Office at least fifteen days prior to the registration date. For additional information, write: Registrar, Southeastern Baptist Theological Seminary, Wake Forest, North Carolina 27587.

Registration

First term: Monday, June 16, 1980. Orientation activities will be held for entering students. Enrollment in classes closes at 4:00 p.m. on Wednesday, June 18.

Second term: Monday, July 14, 1980. Orientation activities will be held for entering students. Enrollment in classes closes at 4:00 p.m. on Wednesday, July 16.

Withdrawal

Withdrawal from a course without penalty is permitted until 4:00 p.m., June 20 in the first term and until 4:00 p.m., July 18 in the second term. Students wishing to withdraw from a course or from enrollment should consult the Registrar for guidance. A student enrolled for only one course who withdraws from that course must complete the process for withdrawal from enrollment.

Costs

The matriculation fee for summer school is \$45.00 per term. This fee is not refundable after 4:00 p.m. on June 18 for the first term, or after 4:00 p.m. on July 16 for the second term. Dormitory rental rates are \$30.00 for double occupancy and \$40.00 for single occupancy per month for men and \$32.50 per month for women payable in advance. The cost of books and supplies varies depending on courses taken.

Facilities

Classrooms and Library are air-conditioned. Dormitory facilities are available for men and women. Married couples should write the Business Office concerning housing accommodations for the summer session.

Recreation

The town of Wake Forest operates a modern swimming pool. A nine-hole golf course within walking distance of the campus is available for a modest fee. The Seminary gymnasium will be open. Tennis courts are also available.

B 1040s Field Archaeology

Mr. Scoggin

Field experience in the scientific techniques of modern archaeological methods. Sites in the Middle East and contiguous areas of the Biblical World will constitute the laboratory for the field work. 8 semester hours. May 15-July 7.

H 2324s Practicum in Home Missions

Mr. Braswell

A combination of academic study and field missionary experience conducted in selected settings under approved supervision, in cooperation with the Home Mission Board of the Southern Baptist Convention. A twelve weeks summer practicum open to middlers, seniors, and graduate students. 8 semester hours. June 1-August 10. (Enrollment closed.)

M 4232s Workshop on Urban Studies

Mr. Bland

A workshop designed for Baptist church, associational, and denominational leaders, treating Christian mission and ministries in urban settings, with special attention to the work of the association and mission strategy. 2 semester hours. May 17-May 23. New York City. Special application required prior to May 3. See Registrar.

FIRST TERM, JUNE 17-JULY 11**B 1400s Elementary Greek**

Mr. Spencer

The elements of Koine Greek. For beginners in the Greek New Testament. Credit will be given only if both B 1400s and B 1401s are completed satisfactorily. 3 semester hours. 8:00-10:00, 10:40-11:40, Tuesday-Friday.

B 1224s Drama in the Old Testament and Contemporary Literature

Mr. Rogers

An examination of the dramatic qualities of Old Testament religion and a comparative study of drama in the Old Testament with contemporary literature. 2 semester hours. 10:40-12:40, Tuesday-Friday.

B 1560s Exposition of Great Texts in the New Testament

Mr. Cook

Several of the great passages will be examined lexically, syntactically, historically, and contextually. The English text is used. 2 semester hours. 10:40-12:40, Tuesday-Friday.

H 2053s Worship, Baptism, and Communion in the Reformation

Mr. Halbrooks

A historical examination of the development of the various forms of worship in the major reformation traditions with special attention to the thought and practice regarding baptism and communion. 2 semester hours. 10:40-12:40, Tuesday-Friday.

H 2335s Current Topics in Home Missions: Mountain Missions

Mr. Osment

An overview of Home Missions with special emphasis on the history, present status, and future mission opportunities in the Appalachian mountain region. 2 semester hours. 1:00-3:00, Tuesday-Friday.

T 3000s Systematic Theology

Mr. Eddins

A comprehensive study of the major doctrines of the Christian faith from the point of view of those who are within the Christian church. The nature of theology, its methods, and claims are discussed and assessed. The major Christian doctrines are examined in their mutual relationships: revelation, God, creation, and providence. 3 semester hours. 8:00-10:00, 10:40-11:40, Tuesday-Friday.

T 3232s Religious Authority

Mr. Graves

A study of the principle of authority in the Christian religion. 2 semester hours. 8:00-10:00, Tuesday-Friday.

M 4546s Equipping Churches for Evangelism

Mr. Tresch

Intensive training in methods for equipping and leading small groups in local church to engage in personal evangelism. 2 semester hours. 1:00-3:00, Tuesday-Friday.

M 4600s Pastor's Multiple Ministry

Mr. Allen

A study of the multiple ministries of the modern pastor, including planning a preaching program, filling the pastoral role of the congregation, planning services and activities, and relating his ministry to the community and denomination. 2 semester hours. 10:40-12:40, Tuesday-Friday.

M 4626s Church Leadership and Change Management

Mr. Dale

A specialized study of theological perspectives and behavioral science technologies for managing life cycle transitions, power structures, and organizational development and the relation of futurism to the Christian faith in the church. 2 semester hours. 1:00-3:00, Tuesday-Friday.

M 4950s Present Issues in Religious Education

Mr. Clemmons

A review and appraisal of some contemporary issues in Christian education in the world today, including technological, behavioral, denominational, and cultural factors. 2 semester hours. 8:00-10:00, Tuesday-Friday.

BHTM 0411s Colloquium in MinistryMr. Hester
Mr. Siler

An interdisciplinary investigation of several of the theological foundations and functions of ministry (e.g. preaching, pastoral care) with attention to the candidates' field experiences and projects in ministry. Open only to D.Min. students. 4 semester hours. 8:00-10:00, 10:40-12:40, Tuesday-Friday.

Ogmart: Appleby 214
Simmons G-5

Allen's Pittard House 556-2801

SECOND TERM, JULY 15-AUGUST 8

B 1401s Elementary Greek Mr. Spencer

A continuation of B 1400. Careful reading of I John. 3 semester hours. 8:00-10:00, 10:40-11:40, Tuesday-Friday.

B 1343s The Book of Isaiah Mr. Philbeck

An intensive study of chapters 1-39 of the book of Isaiah. Prerequisite: B 1200-01. 2 semester hours. 10:40-12:40, Tuesday-Friday.

B 1630s The Epistle to the Philippians Mr. Chance

Reading and exegesis of the Epistle to the Philippians in English. 2 semester hours. 1:00-3:00, Tuesday-Friday.

H 2125s Religious Liberty Mr. Miller

The course traces the history of American religion from the perspective of the development of religious freedom in America. 2 semester hours. 8:00-10:00, Tuesday-Friday.

→ **H 2320s Missions in The Local Church** *Trustee*
Dr. Chambliss

A study of the present and possible mission structures in the local church in view of the missionary task of the church and laity, and to select case studies and current models of missions in local churches. 2 semester hours. 8:00-10:00, Tuesday-Friday.

→ **H 2326s Current Topics in Home Missions: Missions to Native Americans** Mr. Brewington

A survey of mission opportunities among native Americans with special reference to associational missions in North Carolina. 2 semester hours. 10:40-12:40, Tuesday-Friday.

T 3001s Systematic Theology Mr. Eddins

A continuation of T 3000s. An examination of the doctrines of man, the person and work of Christ, the church and the Christian life, and the Christian hope. 3 semester hours. 8:00-10:00, 10:40-11:40, Tuesday-Friday.

T 3050s Theology of the Christian Life Mr. Stewart

A theological examination of important aspects of the Christian life. The following topics will be included in the survey: Regeneration, Repentance, Faith, Justification, Evangelism, Fellowship, Nurture, Vocation, Stewardship and Freedom. 2 semester hours. Prerequisites: T 3000-01 or by permission of the professor. 1:00-3:00, Tuesday-Friday.

T 3350s Current Issues in Christian Ethics: Bio-Medical Concerns Mr. Hewitt

Intensive study and research of one or more moral issues which are of immediate concern to the Church, society, and Christian ethicists. 2 semester hours. 1:00-3:00, Tuesday-Friday.

M 4023s Preaching to the Urban Mind Mr. Carlton

The form and context of Christian preaching within the context of contemporary ideologies, community patterns and life styles. 2 semester hours. 10:40-12:40, Tuesday-Friday.

M 4231s Seminar on Urban Studies Mr. Bland

A study of structures and problems of the secular city, including an evaluation of efforts toward renewal of the churches. Application for this course must be made no later than June 2 on a special form available from the Registrar. 6 semester hours. 8:30-12:30, Monday-Friday.

M 4350s Issues in Psychology and Religion: Guilt Mr. Cumbee

Intensive study of particular issues in psychology and religion. 2 semester hours. 8:00-10:00, Tuesday-Friday.

BHTM 0410s Colloquium in Ministry Mr. Richardson *Ext. 205*

An interdisciplinary investigation of the theological bases, symbols, and essential objectives of Christian ministry in the context of the practice of ministry. Open only to D. Min. students. 4 semester hours. 8:00-10:00, 10:40-12:40, Tuesday-Friday.

Check to see if list for name

*Rev. Tony E. Brewington
Box 997
Pawbroke, NC 28372*

Trustee -

Dr. Chambliss - Pittard House

556-2801

Summers Art. G-5

SUMMER SCHOOL FACULTY

Albert L. Meiburg, Director of Summer School, Dean of the Faculty and Professor of Pastoral Theology

Raymond F. Allen, Pastor, Blacksburg Baptist Church, Blacksburg, Va.

Thomas A. Bland, Professor of Christian Ethics and Sociology

George W. Braswell, Jr., Professor of Missions and World Religions

Tony E. Brewington, Superintendent of Missions, Burnt Swamp Baptist Association, Pembroke, N.C.

John W. Carlton, Professor of Preaching

Hugh O. Chambliss, Executive Director of Missions, Madison Baptist Association, Huntsville, Ala.

J. Brad Chance, Visiting Instructor of New Testament

William P. Clemmons, Associate Professor of Christian Education

Donald E. Cook, Professor of New Testament

Dwight W. Cumbee, Director, Life Enrichment Center, Raleigh, N.C.

Robert D. Dale, Associate Professor of Pastoral Leadership and Church Ministries

John W. Eddins, Jr., Professor of Theology

Thomas H. Graves, Assistant Professor of Philosophy of Religion

G. Thomas Halbrooks, Assistant Professor of Church History

Richard L. Hester, Professor of Pastoral Care and Psychology of Religion

T. Furman Hewitt, Associate Professor of Christian Ethics

Glenn T. Miller, Associate Professor of Church History

Alan P. Neely, Professor of Missions

Luther Osment, Area Missionary, Western North Carolina

Ben F. Philbeck, Professor of Old Testament Interpretation

Robert L. Richardson, Associate Professor of Supervised Ministry

Max G. Rogers, Professor of Old Testament

B. Elmo Scoggin, Professor of Hebrew and Old Testament

M. Mahan Siler, Director, School of Pastoral Care, N.C. Baptist Hospital, Winston-Salem, N.C.

Richard A. Spencer, Associate Professor of New Testament

Claude Y. Stewart, Jr., Assistant Professor of Theology

John W. Tresch, Jr., Associate Professor of Evangelism

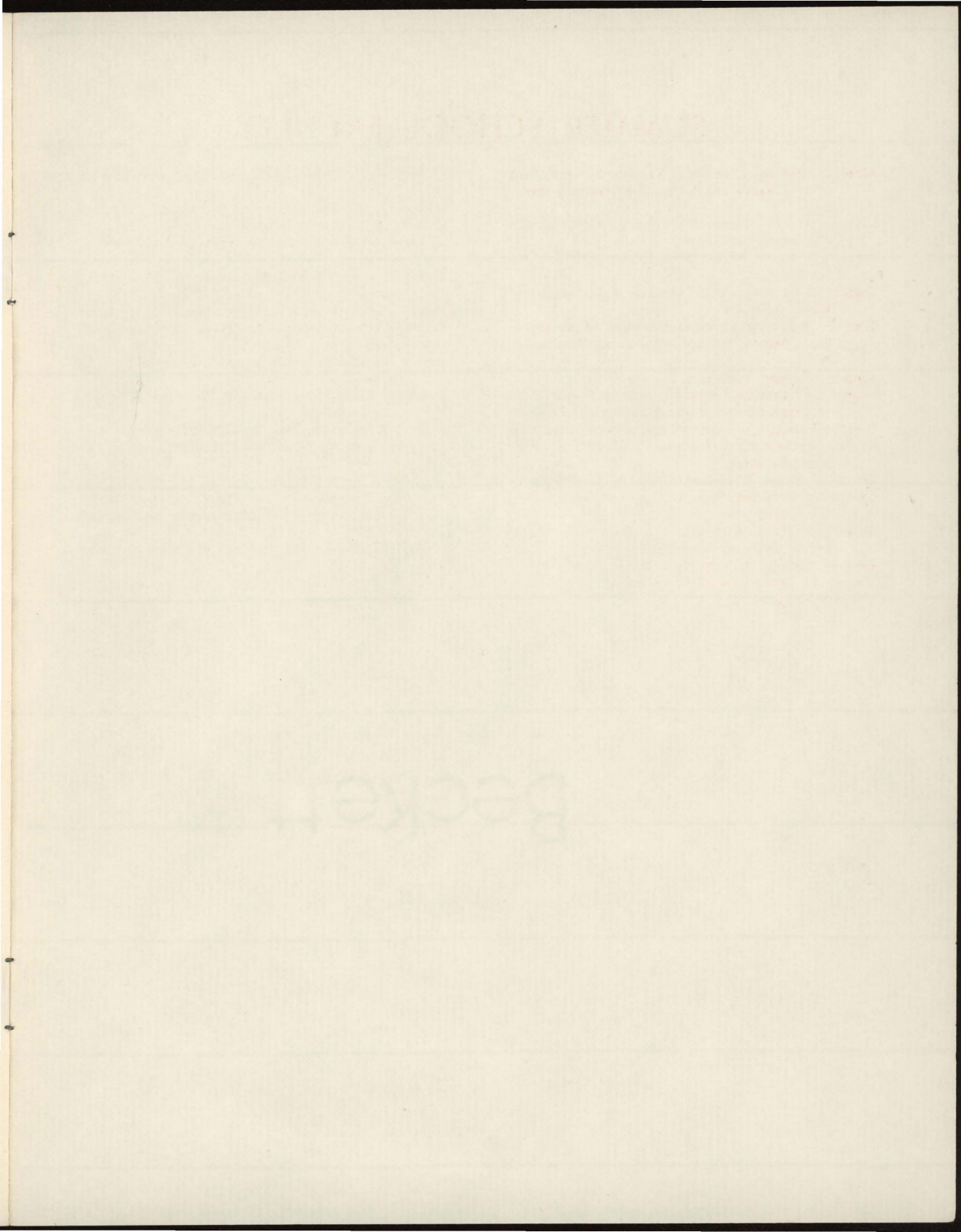

SUMMER SCHOOL FACULTY

Alfred M. Bailey, Director of Summer School, Dean of the Faculty, and Professor of Physical Theology

Robert C. Baker, Professor of Church History and History of Religion

Thomas A. Barr, Professor of Christian Ethics and Theology

George W. Beardslee, Jr., Professor of History and World Religions

Ray J. Beardslee, Department of Christian Social Science, Baptist Association, Portland, Ore.

John W. Caldwell, Professor of Theology

Francis C. Chandler, Department of Christian Science, Baptist Association, Portland, Ore.

J. Earl Church, Acting Professor of New Testament

William G. Clifton, Associate Professor of Christian Theology

William E. Cook, Professor of Bible Teaching

Dean of Culture, College of Theology, University of Oregon

Robert D. Cook, Associate Professor of Physical Theology and Church History

Edward C. Cook, Professor of Theology

Thomas J. Craig, Professor of History of Theology

William C. Craig, Professor of History of Theology

C. Bruce Davidson, Assistant Professor of Church History

Robert C. Decker, Professor of Physical Theology and History of Religion

A. Forrest Denny, Department of Christian Science

Clara J. Denny, Assistant Professor of Church History

Robert E. Denny, Professor of Theology

Arthur Denny, and Ministry, Western North Carolina

Don T. Denny, Professor of Christian Theology

Robert E. Denny, Associate Professor of Physical Theology

Max G. Denny, Professor of Physical Theology

K. Glen Denny, Professor of Physical Theology

William G. Denny, Professor of Physical Theology

Richard A. Denny, Assistant Professor of Physical Theology

Charles T. Denny, Assistant Professor of Physical Theology

John W. Denny, Jr., Assistant Professor of Physical Theology