

**Southeastern Baptist Theological Seminary**

**September 29-30, 1987**

**THE PAGE LECTURES**

## THE PAGE LECTURES

Named for Mr. and Mrs. George A. Page, active Baptists of Plainfield, Indiana, THE PAGE LECTURES bring outstanding theologians to the Southeastern campus each fall to deliver two lectures on a subject of concern to the Christian community.

### DONALD G. BLOESCH

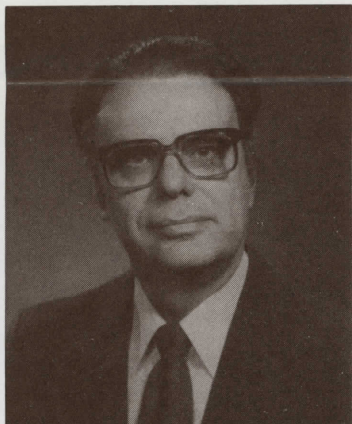

A minister in the United Church of Christ, Donald G. Bloesch has been professor of Theology at the University of Dubuque Theological Seminary, Dubuque, Iowa since 1957. He is a graduate of Elmhurst College, Chicago Theological Seminary and the University of Chicago. The latter school conferred on him the Ph.D degree with a doctoral thesis on Reinhold Niebuhr's

Apologetics. Dr. Bloesch has also done post-doctoral work at Oxford, Basel and Tübingen.

The 1987 Page Lecturer is well-known beyond the circle of the United Church of Christ and his professorship. He has published articles extensively in several magazines and is the author of five books, including the two-volume **Essentials of Evangelical Theology** (1978, 1979) and **The Future of Evangelical Christianity** (1983). In addition he has lectured extensively at such centers of learning as Trinity Evangelical Divinity School, The University of Chicago Divinity School, Central Baptist Seminary, Garrett Evangelical Seminary and Gordon-Conwell Theological Seminary.

Additionally Professor Bloesch has contributed to the work of the Commission on Reformed Piety in the United Presbyterian Church, The Karl Barth Society, The World Council of Churches Fellowship, The Center for Pastoral Renewal and the Center for Christian Studies.

Southeastern Seminary extends a warm and appreciative welcome to Professor Bloesch.

# THE PAGE LECTURES

**September 29-September 30, 1987**

A series of two lectures by Dr. Donald G. Bloesch, Professor of Theology, University of Dubuque Theological Seminary, Dubuque, Iowa.

**Tuesday, September 29, 1987**

10 A.M.

Dr. Robert Culpepper, *presiding*

Prelude: . . . . . James W. Good  
*Professor of Church Music*

Invocation . . . . . Dr. Culpepper

Introduction of Lecturer . . . . . Dr. Culpepper

Lecture I . . "The Crisis in Spirituality" . . Dr. Bloesch

Benediction . . . . . Dr. Culpepper

**Wednesday, September 30, 1987**

10 A.M.

Dean Morris Ashcraft, *presiding*

Prelude: . . . . . Becky Randolph

Invocation . . . . . Dean Ashcraft

Presentation of Lecturer . . . . . Dean Ashcraft

Lecture II . "The Crisis in Spirituality" . Dr. Bloesch

Benediction . . . . . Dean Ashcraft



**SOUTHEASTERN**  
BAPTIST • THEOLOGICAL • SEMINARY

Wake Forest, North Carolina 27587