

SOUTHEASTERN BAPTIST
THEOLOGICAL SEMINARY
BULLETIN

Vol. VI

No. 4

SIXTH CATALOG

May, 1956

Register for 1955-1956
Announcements for 1956-1957

Wake Forest, North Carolina
May, 1956

Published quarterly by Southeastern Baptist Theological Seminary
Entered at Post Office, Wake Forest, N. C., as second class matter on July 25,
1951, under section 34.40, Postal Laws and Regulations, 1948 and Special
Act of February 28, 1925.

SOUTHEASTERN BAPTIST
THEOLOGICAL SEMINARY
BULLETIN

FIFTH CATALOG
1925-1926
Published for 1925-1926
Prepared for 1925-1926

CONTENTS

	Page
CALENDAR.....	5
BOARD OF TRUSTEES.....	7
COMMITTEES.....	8
FACULTY.....	9
FELLOWS.....	11
ADMINISTRATIVE OFFICERS.....	13
REGISTER OF STUDENTS.....	63
GEOGRAPHIC DISTRIBUTION OF STUDENT BODY.....	70
1955 GRADUATES.....	72
GENERAL INFORMATION.....	15
History.....	15
Purpose.....	15
Plant.....	16
Academic Buildings.....	18
Residence Hall.....	28
Location.....	18
Cultural Advantages.....	18
Seminary Life.....	19
Care of Health.....	19
The Spiritual Life.....	19
Field Work.....	21
ACADEMIC INFORMATION.....	21
Pre-Seminary Studies.....	23
Entrance Requirements.....	24
College Students' Pre-Enrollment.....	24
Veterans' Training.....	25
Advanced Standing for College Students.....	25
System of Grading.....	26
Class Absences.....	26
Affiliation with Learned Societies.....	27
FEEES AND EXPENSES.....	27
Convention Support.....	27
Schedule of Fees.....	28
Housing Facilities.....	31
Student Financial Assistance.....	32
LIBRARY.....	33
THE CURRICULUM.....	33
Educational Objectives.....	33
Student Load.....	34
Bachelor of Divinity Degree.....	35
Master of Theology Degree.....	36
Certificate.....	

DESCRIPTION OF COURSES	37
Area Identification	37
Numbering of Courses	37
Archaeology	39
Christian Education	43
Church History	44
Ethics	45
Missions	46
New Testament	49
Old Testament	52
Pastoral Care	52
Philosophy of Religion	53
Preaching	54
Speech	54
Religious Expression	55
Sociology	56
Theology	59
ABSTRACT OF PRINCIPLES	

CALENDAR—1956-1957

FIRST SEMESTER Fall 1956

- August 10. Last day for filing application for the first Semester.
- August 29. Last day for applying for advanced standing examinations.*
- September 10. Examinations for advanced standing.
- September 10. Matriculation for Seniors and Middlers.
- September 11. Registration and Orientation for Juniors.
- September 12. Classes begin; Convocation at 10:00 A.M.
- September 18-21. Make-up Examinations for Spring Semester (1956).
- September 24. Last day for first semester matriculation and for changing schedules.
- October 3. Missionary Emphasis.
- October 19. Last day for removing "Incomplete" grades.
- November 2. Last day for dropping courses without receiving an F
- November 28—December 3. Thanksgiving Recess.
- December 7. Missionary Emphasis.
- December 14. Last day for filing application for the second semester.
- December 14-30. Christmas Recess.
- January 4. Last day for applying for advanced standing examinations.*
- January 8-11. First semester examinations.

*See page 37.

SECOND SEMESTER Spring 1957

- January 14. Examinations for advanced standing.
- January 14. Matriculation for Seniors and Middlers.
- January 15. Matriculation for Juniors.
- January 16. Classes begin; Convocation at 10:00 A.M.
- January 22-25. Make-up Examinations for Fall Semester (1956).
- January 28. Last day for second semester matriculation and for changing schedules until 4:30 P.M.
- February 6. Missionary Emphasis.
- February 14. Founders' Day; Meeting of the Board of Trustees.
- February 22. Last day for the removal of "Incomplete" grades.
- March 8. Last day for dropping courses without receiving an F.
- March 14. Missionary Emphasis.
- April 18-19. Easter Recess.
- May 2. Reading day for examination preparation.
- May 3, 7-9. Second semester examinations.
- May 9. Commencement Sermon, 8:00 P.M.
- May 10. The Fourth Graduation.

BOARD OF TRUSTEES

W. PERRY CROUCH, *President* Asheville, North Carolina
 EMERY B. DENNY, *Vice-President* Raleigh, North Carolina
 J. GLENN BLACKBURN, *Secretary* Wake Forest, North Carolina
 WM. L. WYATT, *Treasurer* Raleigh, North Carolina

Term Expiring 1956

J. Niles Puckett Arizona
 C. E. Langston Illinois
 Lawrence T. Lowrey Mississippi
 W. Marshall Craig Texas
 Philip L. Elliott North Carolina
 Ralph A. Herring North Carolina

Term Expiring 1957

Harold W. Seever Alabama
 W. B. Tatum Arkansas
 Doak S. Campbell Florida
 Troy V. Wheeler Louisiana
 Claud B. Bowen North Carolina
 Walter M. Williams North Carolina

Term Expiring 1958

H. Grady Lambert California
 Robert S. Cooper Washington, D. C.
 Robert S. Scales Oklahoma
 William B. Denson Virginia
 Emery B. Denny North Carolina
 Wm. L. Wyatt North Carolina

Term Expiring 1959

Hugh M. Lindsey Georgia
 Chauncey R. Daley Kentucky
 Laurence W. Cleland Missouri
 Wilson L. Akins New Mexico
 J. Glenn Blackburn North Carolina
 John W. Kincheloe, Jr. North Carolina

Term Expiring 1960

Earl B. Edington Florida
 E. E. Garland Maryland
 A. E. Tibbs South Carolina
 F. F. Brown Tennessee
 W. Perry Crouch North Carolina
 Broadus E. Jones North Carolina

COMMITTEES

Executive

Chairman—W. Perry Crouch
 Wm. L. Wyatt
 Ralph A. Herring
 E. B. Denny
 Walter M. Williams
 J. Glenn Blackburn
 A. E. Tibbs
 R. S. Cooper
 Claud B. Bowen

Finance

Chairman—Wm. L. Wyatt
 E. B. Denny
 Troy Wheeler
 W. B. Denson

Instruction

Chairman—Ralph A. Herring
 Lawrence T. Lowrey
 Fred Brown
 Broadus E. Jones
 Harold Seever

Building and Grounds

Chairman—E. B. Denny
 W. L. Wyatt
 J. W. Kincheloe, Jr.
 J. Glenn Blackburn
 Walter M. Williams

Committee to Nominate Committees of Board

Chairman—E. B. Edington
 R. S. Scales
 W. L. Akins
 W. B. Tatum
 E. E. Garland

Committee on Long Range Planning

Chairman—H. W. Seever
 W. L. Wyatt
 J. Glenn Blackburn
 W. Perry Crouch
 Claud B. Bowen
 S. L. Stealey
 S. A. Newman
 O. T. Binkley
 Gordon Funk

FACULTY

(As of February 1, 1956)

BINKLEY, OLIN TRIVETTE, *Professor of Christian Sociology and Ethics*
A.B., D.D., Wake Forest College; Th.B., Southern Baptist Theological
Seminary; B.D., Yale Divinity School; Ph.D., Yale University.

COKER, DENTON REUBEN, *Assistant Professor of Christian Education*
A.B., University of Houston; B.D., Th.D., Southern Baptist Theological
Seminary.

COPELAND, EDWIN LUTHER, *Assistant Professor of Missions*
A.B., Furman University; Th.M., Southern Baptist Theological Seminary;
Ph.D., Yale University.

DANIEL, ROBERT THOMAS, *Professor of Old Testament Interpretation*
A.B., Mercer University; Th.M., Th.D., Southwestern Baptist Theological
Seminary; M.A., Texas Christian University.

DUNCAN, POPE ALEXANDER, *Associate Professor of Church History*
B.S., M.S., University of Georgia; Th.M., Th.D., Southern Baptist Theological
Seminary.

FISHER, BEN C., *Assistant Professor of Christian Education*
A.B., Wake Forest College; B.D., Andover-Newton Theological School.

GREEN, JAMES LEO, *Professor of Old Testament Interpretation*
A.B., Mississippi College; Th.M., Ph.D., Southern Baptist Theological
Seminary.

HENDRICKS, GARLAND ALFORD, *Associate Professor of Church-Community
Development and Director of Field Work*
A.B., Wake Forest College; Th.B., Southern Baptist Theological Seminary.

HIPPS, JOHN BURDER, *Professor Emeritus*
A.B., D.D., Wake Forest College; Th.M., Southern Baptist Theological
Seminary; S.T.M., Union Theological Seminary (NYC); M.A., Columbia
University.

LOVELACE, MARC HOYLE, *Associate Professor of Archaeology*
A.B., High Point College; Th.M., Th.D., Southern Baptist Theological
Seminary.

- MCDOWELL, EDWARD ALLISON, JR., *Professor of New Testament Interpretation*
A.B., D.D., Furman University; Th.M., Ph.D., Southern Baptist Theological Seminary.
- McKAY, M. RAY, *Professor of Preaching*
Ph.B., Shurtleff College; Th.B., Th.M., Th.D., Southern Baptist Theological Seminary.
- MORRISS, L. J., *Instructor in Religious Education*
A.B., Davidson College; M.A., Wake Forest College.
- NEWMAN, STEWART ALBERT, *Professor of Theology and Philosophy of Religion*
A.B., D.D., Hardin-Simmons University; Th.M., Th.D., Southwestern Baptist Theological Seminary.
- STEELY, JOHN EDWARD, *Assistant Professor in Historical Theology*
A.B., Ouachita College; B.D., Th.M., Th.D., Southern Baptist Theological Seminary.
- STRICKLAND, WILLIAM CLAUDIUS, *Associate Professor of New Testament Interpretation*
A.B., John B. Stetson University; B.D., Th.D., Southern Baptist Theological Seminary.
- TROTTER, JULIUS CARROLL, JR., *Assistant Professor of Homiletics and Speech*
A.B., Howard College; Th.M., Th.D., Southern Baptist Theological Seminary.
- TULL, JAMES E., *Special Instructor in Theology*
A.B., Ouachita College; M.A., Baylor University; Th.M., Southern Baptist Theological Seminary.
- WAYLAND, JOHN TERRILL, *Professor of Christian Education*
A.B., William Jewell College; Th.B., Southern Baptist Theological Seminary;
B.D., Yale Divinity School; Ph.D., Yale University.
- YOUNG, RICHARD KNOX, *Associate Professor of Pastoral Care*
A.B., Wake Forest College; B.D., Th.D., Southern Baptist Theological Seminary.

FELLOWS

(As of December 1, 1955)

- VICTOR STEWART BATCHELOR, *New Testament Interpretation*
A.B., Wake Forest College; B.D., Southeastern Baptist Theological Seminary
- ROBERT LEE BOGGS, *Christian Education*
A.B., University of Richmond; B.D., Southeastern Baptist Theological Seminary.
- ROBERT HENRY BRUHN, JR., *Missions*
A.B., Columbia Bible College; B.D., Southeastern Baptist Theological Seminary.
- BRUCE COLLINS CRESSON, *Old Testament Interpretation*
A.B., Wake Forest College; B.D., Southeastern Baptist Theological Seminary.
- RUSSELL BOSTON HILLIARD, *Preaching*
A.B., Valdosta State College; B.D., Southeastern Baptist Theological Seminary.
- RALPH EUGENE JONES, JR., *Philosophy of Religion*
A.B., Mercer University; B.D., Southeastern Baptist Theological Seminary.
- CLYDE E. LUTHER, *Old Testament Interpretation*
A.B., Catawba College; B.D., Southeastern Baptist Theological Seminary.
- AUBREY JONES ROSSER, *Theology*
A.B., University of Richmond; B.D., Southeastern Baptist Theological Seminary.
- TRUMAN SEDRICK SMITH, *Christian Education*
A.B., Wake Forest College; B.D., Southeastern Baptist Theological Seminary.
- WAYNE CONRAD TYNER, *New Testament Interpretation*
A.B., Carson-Newman College; B.D., Southeastern Baptist Theological Seminary.
- ROBERT WESLEY WOOSLEY, JR., *Christian Sociology and Ethics*
A.B., Wake Forest College; B.D., Southeastern Baptist Theological Seminary .

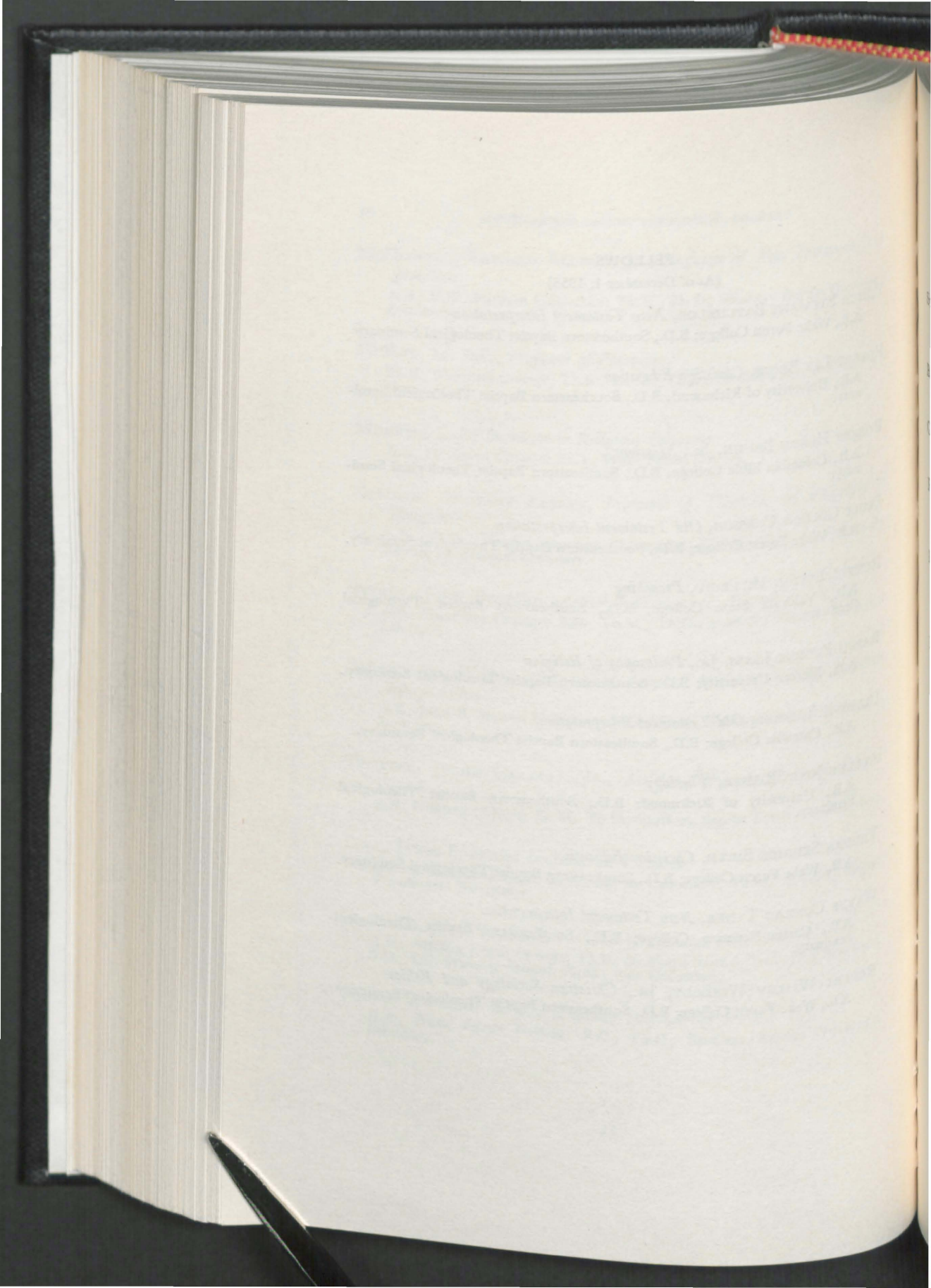

ADMINISTRATIVE OFFICERS

(As of February 1, 1956)

- SYDNOR LORENZO STEALEY, *President*
A.B., D.D., Oklahoma Baptist University; Th.M., Ph.D., Southern Baptist
Theological Seminary; D.D., Wake Forest College.
- BEN C. FISHER, *Administrative Assistant and Director of Public Relations*
A.B., Wake Forest College; B.D., Andover-Newton Theological School.
- GORDON M. FUNK, *Business Manager*
B.S., Carson-Newman College; M.B.A., University of Pennsylvania.
- FRED SANDUSKY, *Registrar*
A.B., University of Florida; Th.M., Southern Baptist Theological Seminary;
M.A., Appalachian State Teachers College.
- EDWIN C. OSBURN, *Librarian*
A.B., Howard College; Th.M., Southern Baptist Theological Seminary; B.D.,
Crozer Theological Seminary; B.A. in Library Science, University of North
Carolina.
- BERNICE EARLINE COOPER, *Secretary to the President*
A.B., Furman University.
- MRS. CLYDE P. PEARSON, *Secretary to the Administrative Assistant*
Gardner-Webb College.
- MRS. JOHN D. WORTHAM, *Faculty Secretary*
Georgia State College for Women.
- MRS. ABNER NASH, *Secretary to the Registrar*
A.B., University of Alabama.
- MRS. W. ELMER CROSBY, *Bookkeeper*
University of Chattanooga.
- MRS. ROBERT B. GRIGG, JR., *Order Librarian*
A.B., Wake Forest College.
- MRS. JAMES H. SMITH, *Secretary to Church-Community Development Program*
B.R.E., Carver School of Missions and Social Work.
- MRS. JACK G. PARTAIN, *Circulation Librarian*
A.B., North Texas State College.

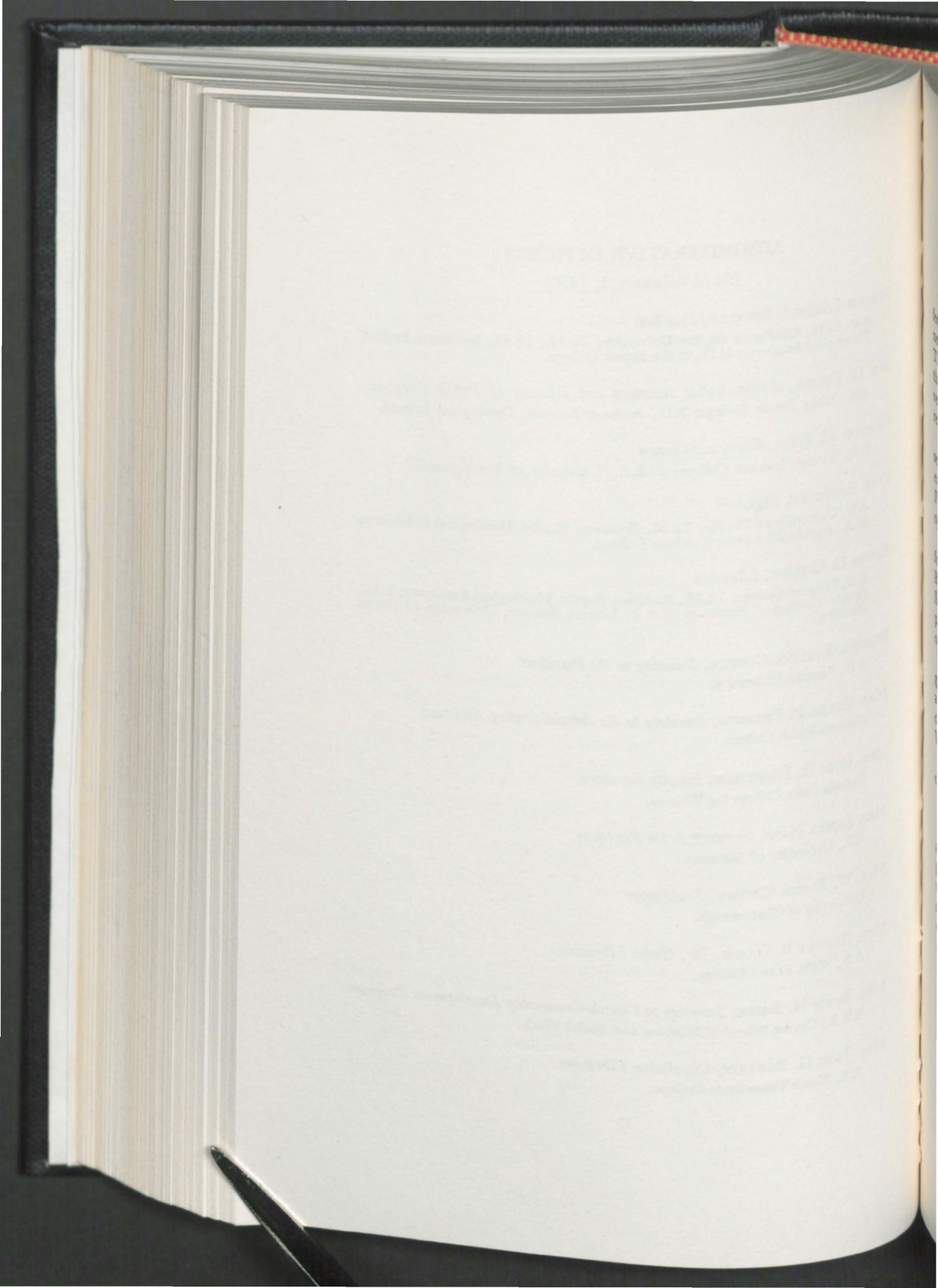

GENERAL INFORMATION

HISTORY

Southeastern Baptist Theological Seminary had its origin in the feeling of many of our Southern Baptist people that there was great need for a Seminary in the southeastern section of the Convention. The Seminary, therefore, is a direct result of a thorough study of theological education, first authorized by the Southern Baptist Convention in May, 1947, at St. Louis, Missouri, and concluded in a report to the Convention in May, 1950, at Chicago, Illinois.

The Convention at that time approved the establishment of a seminary at Wake Forest, North Carolina, to be called "The Southeastern Baptist Theological Seminary, Inc.," agreed to purchase Wake Forest College campus as a site, and elected trustees to plan for the opening of the Seminary.

The trustees secured a charter and accepted as the Articles of Faith for the Seminary the doctrinal statement approved by the Southern Baptist Convention in 1858 for the Southern Baptist Theological Seminary. They set up a budget, elected Dr. Sydnor L. Stealey as president, and other members of the faculty, and authorized the opening of the Seminary in September, 1951.

The Seminary has now completed its fourth year of operation and graduated two classes. A soundly joyous Christian spirit has characterized faculty, office force and student body from the very first day. Our enrollment has been as large as we could possibly handle. We can accommodate about 550 students this forthcoming year.

Worthy of exceptional note is the list of men who now constitute our faculty.

PURPOSE

The primary purpose of Southeastern Seminary is to prepare men and women for Christian leadership in various ministries. These include preaching and pastoral care, missionary work at home and abroad, the ministry of religious education, the teaching of religion and other subjects in secondary schools and colleges, religious leadership on college campuses, the chaplaincy, social service, and such other forms of religious work as require specialized techniques.

Vital to all these areas of service is a full understanding of the origins, content, and history of the Christian faith and its special relevance to the needs of the modern world. Courses of study directed toward such an understanding constitute the curriculum and are regarded as the basic training for all prospective Christian workers.

While the Seminary is conscious of its responsibility to the Southern

Baptist Convention, its facilities are open on an equal basis to students of all denominations, and it is the aim of the Seminary to help produce a leadership for the whole Christian movement.

To accomplish these ends, the Seminary proposes to maintain a God-called faculty who are especially qualified by training and experience to offer leadership in maintaining high standards of achievement in the intellectual and spiritual spheres. Appropriate provision is being made for adequate physical facilities and for an excellent library.

In the pursuit of these objectives, the faculty are conscious of certain great emphases which undergird the Seminary program of education: (1) A sound knowledge of the Bible; (2) A wholesome and intelligent evangelism; (3) A challenging vision of the world-wide mission of Christianity; (4) A prevailing spiritual dynamic in the lives of students and faculty; (5) A sense of the significance of the local church—urban and rural; and (6) A consecrated scholarship for providing genuine Christian leadership.

PLANT

The Seminary plant consists of four hundred sixty-nine acres of land and buildings purchased by the Southern Baptist Convention from the trustees of Wake Forest College. On this land there are "nineteen buildings used (by the college) for administrative, academic, athletic, hospital, dining, dormitory, heating, and other purposes, including the magnificent new chapel and the President's home; ten residential buildings; an athletic field; five all-weather tennis courts, a nine-hole golf course, and a concrete stadium seating 15,000; and approximately 200 acres of beautifully wooded land. The foregoing property was appraised in March, 1950, by a nationally known firm of engineers as being worth at the present time, less full depreciation, \$3,342,107.87"

The campus proper consists of a twenty-five acre plot within a rock wall in the center of the town. It was built originally around a clump of oak trees which existed at the time Wake Forest College was founded in 1834. Successors to these oaks, together with magnolias and other lovely trees help to make it one of the most beautiful campuses in the United States.

ACADEMIC BUILDINGS

For the first time in the Fall of 1956 Southeastern Seminary will have full possession of its campus. Every effort will be made during the summer of 1956 to make the necessary renovations in order to be ready for the formal opening of the Seminary in September.

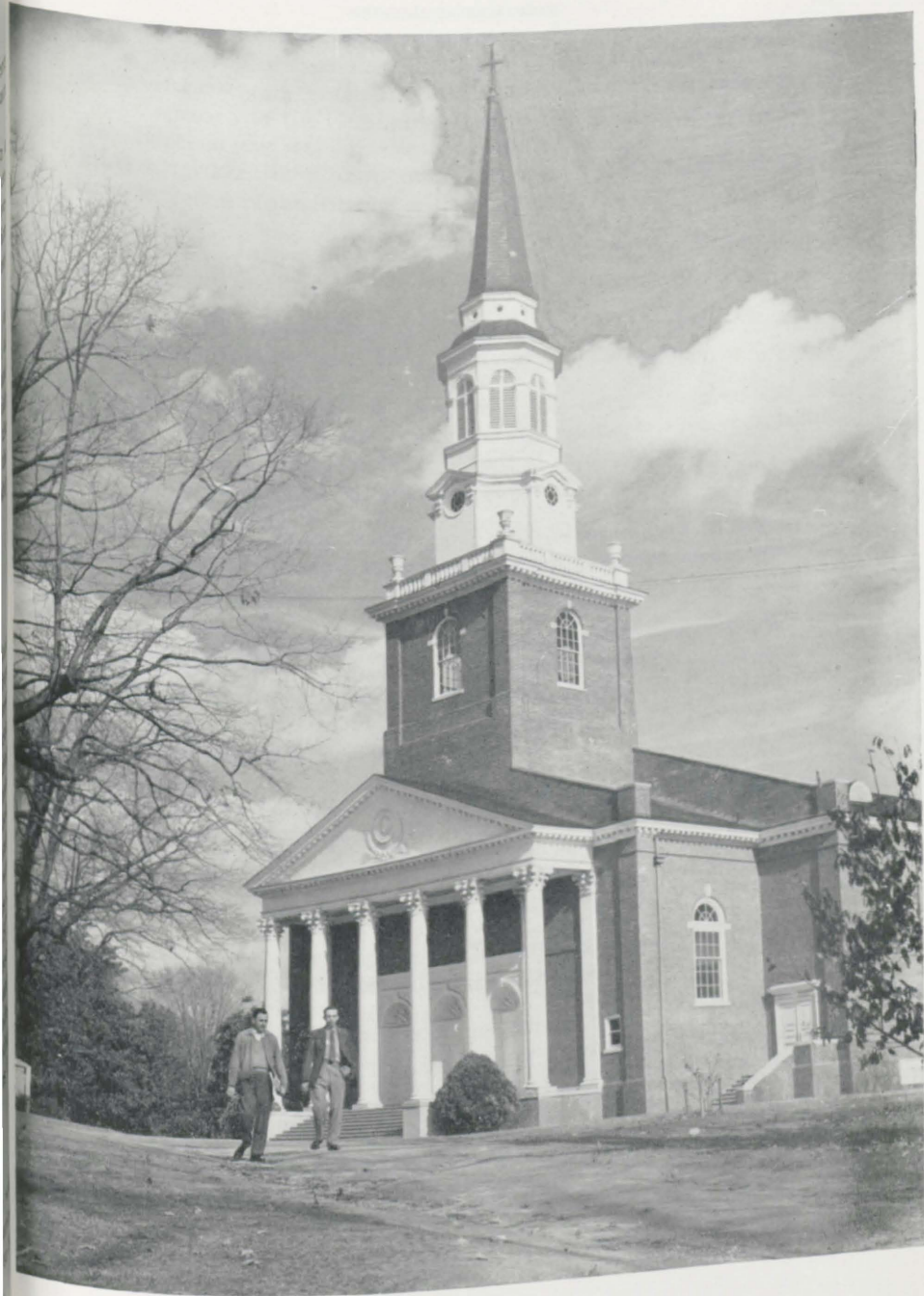

CHAPEL

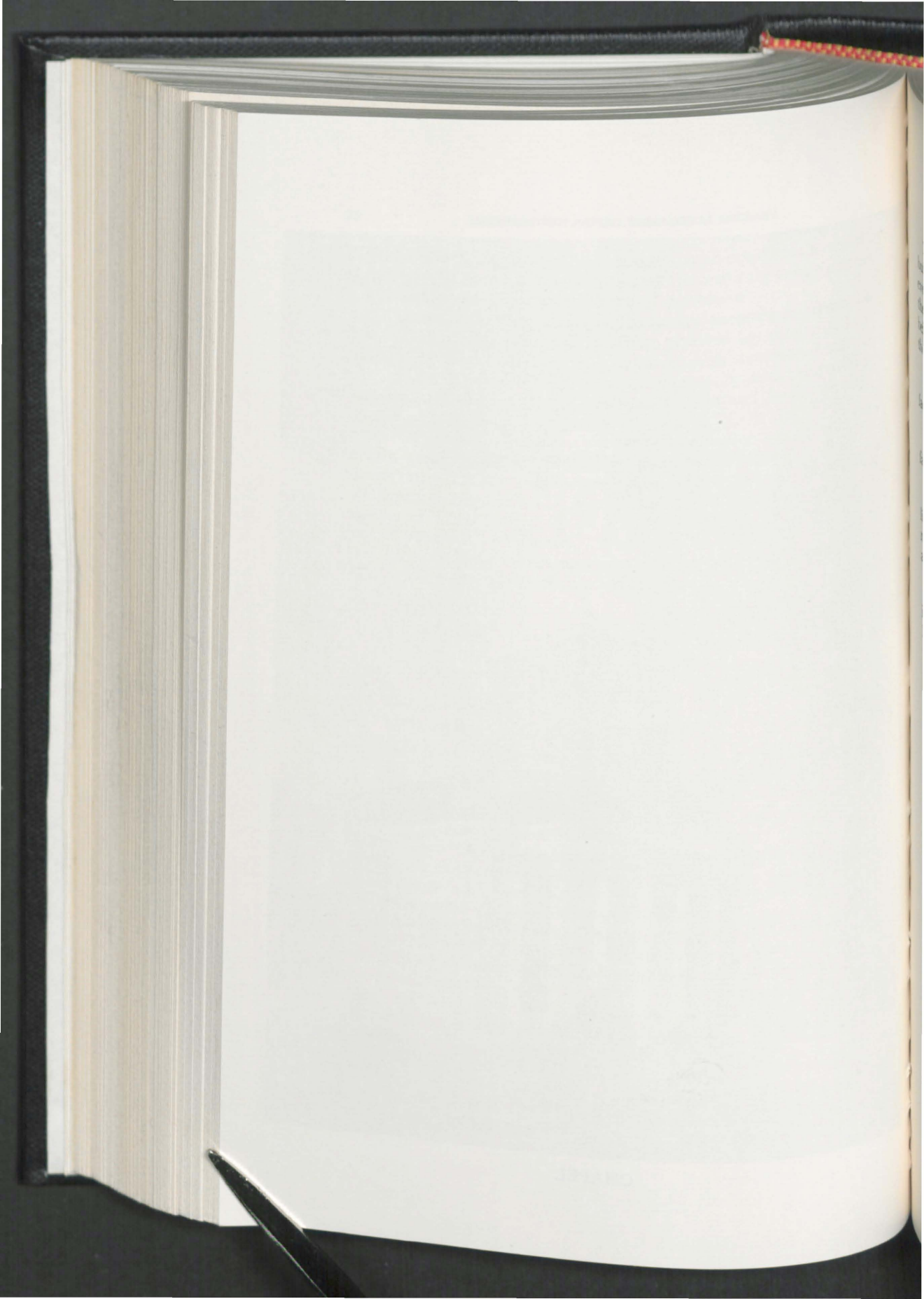

The Chapel. Commanding the center of the campus is the Chapel building whose tall, graceful spire is visible for several miles along every approach to the Seminary. Due to the primary importance of the Chapel as the worship center of the campus, a careful study is being undertaken by a joint committee of the faculty and trustees for the completion of the interior of this building.

Wait Hall. In this building will be located the administrative and faculty offices.

Religion and Music Building. This building provides classroom facilities and is being used temporarily as a library.

Heck-Williams Library. A new wing has been approved for the library. This unit will house reading rooms, administrative, secretarial, receiving, and cataloguing offices. Special study, seminar, recording, and film storage rooms will also be provided.

The Lea Student Center Building. The Student Center Building will include assembly rooms, lounge, soda shop, student offices, and the Baptist Book Store.

Alumni Building. This building will be used temporarily for the nursery and kindergarten. Both the nursery and kindergarten will afford the Christian Education majors an opportunity to gain first-hand experience through clinical observation. This building is scheduled eventually to be replaced.

The William Amos Johnson Building. This building will be used for classrooms and also will provide faculty office space.

Gore Gymnasium. The Gore Gymnasium is one of the finest in the South and will provide space for indoor sports.

Athletic Field. The Athletic Field will be utilized for intramural sports such as softball, baseball, and touch football.

Infirmiry. This building contains private rooms, general wards (one for contagious diseases), operating rooms, consultation offices, and living quarters for a nurse. The Seminary physician maintains a daily schedule of service in the infirmiry.

Church Building. Wake Forest Baptist Church is located within the campus enclosure, although this property is owned by the church. The church makes an important contribution to the life of the Seminary.

Heating Plant. This unit furnishes heat to all the Seminary buildings. It contains a modern shop for the use of the Buildings and Grounds Department.

The President's Home. This home is located off the southwest corner of the Seminary campus.

The Cafeteria. The Board of Trustees has authorized immediate construction of a new cafeteria. This building, in addition to providing adequate accommodations for the students, will also contain space for alumni banquets, and special student and faculty dinners.

RESIDENCE HALLS

For information concerning Southeastern housing facilities see pages 28-30.

LOCATION

Wake Forest, North Carolina, the location of the Seminary, is only sixteen miles north of Raleigh, the capital of the state, and twenty-two miles east of Durham, a city of more than 65,000 population. It is on the Seaboard Air Line Railroad and at the intersection of U. S. Highway Number 1 and North Carolina Highway Number 98. It is also in the heart of the southeastern section of the Convention. It is therefore easily accessible by rail or highway from any part of the southern and eastern sections of the United States.

Wake Forest is a town of two thousand inhabitants in the center of a large area which offers the Seminary a great opportunity for training pastors and leaders for both rural and urban communities.

The nearby cities offer opportunities for employment to students or their wives. Many students may prefer to live in one of them and commute to the Seminary.

CULTURAL ADVANTAGES

This location is within thirty miles of seven outstanding colleges and universities. This particular area is frequently referred to as "the Athens of the South" and as "the educational center of the South."

SEMINARY LIFE

One of the essentials of a normal Seminary life is an opportunity for faculty and students to worship together. To this end chapel services are held each day Tuesday through Friday.

The Seminary puts special emphasis upon missions. There will be held during the year 3 days of Missionary Emphasis, with addresses by various speakers on different phases of the missionary enterprise. In

this way students will have opportunities to hear secretaries of the boards of the Southern Baptist Convention and of the various states, missionaries, and other outstanding world leaders.

Special lecturers and visitors will be brought to Wake Forest by the Seminary as often as possible, and the students will have opportunities for conferences and forum discussions with these leaders.

Our students have organized a Student Co-ordinating Council in co-operation with the faculty. Officers are elected by the students. Student parties are given at various times. The wives of students also have an active organization. A Men's Chorus, voluntary last year, will be continued, and will be given co-operation from the administration.

"Family Night" each month brings faculty, students and their families together for a faculty-student forum or student "talent program" and fellowship.

Every student is assigned a faculty adviser and is encouraged to counsel with him on personal problems and academic matters.

CARE OF HEALTH

A competent physician is available at specified times at the infirmary and is on call in emergencies. A resident nurse is in constant attendance. A charge of \$2 per day will be made if the student remains for more than three days. Special nursing, special treatment, special medicine will be charged at a reasonable rate.

The general fee provides use of the physical education equipment including tennis courts. Equipment is also available for touch football, volley ball, soft ball, badminton, ping pong, etc.

It is probable that beginning in 1956-57 the Seminary will require each student to carry health insurance, provided either by a Seminary contract or by the individual himself.

THE SPIRITUAL LIFE

The entire program of the Seminary is designed to encourage the personal spiritual experience of the student preparing for vocational service. Every student will be required to engage upon a study of devotional literature, the specific assignment of which will be made at the time of the student's first matriculation.

FIELD WORK

The Seminary undertakes to achieve for the student a balance of academic study and practical usefulness in the churches. We hold before the student the fact that he is here to train for the ministry;

scholastic work comes first; if he assumes extra-Seminary duties he has a moral obligation to perform them satisfactorily.

Each student is required to register for Field Work not later than the first week he enters the Seminary. Once each semester he will file a report on field activities. During the Junior year each student is required to participate in a weekly Field Work Conference under the guidance of the Director for two semesters. The study is elective for other students.

The Seminary will explore possibilities for student work in the churches and elsewhere, and will introduce students to prospective employers, but the Seminary cannot guarantee employment for any student.

In seeking to maintain a church-centered program of training, we recognize that students with extracurricular responsibilities should carry a reduced academic load. The faculty recommends that a student engaged in more than half-time church work or as much as thirty hours per week of other employment should not register for more than 13 semester hours. Any student who is engaged in such outside activity and fails to maintain a "C" average will not be permitted to enroll for more than thirteen hours in any succeeding semester. Every student should examine his academic program and outside work in the light of his Christian stewardship. For help in this matter he should consult with his adviser.

ACADEMIC INFORMATION

PRE-SEMINARY STUDIES

The Seminary Faculty advises that students in college shall take courses that will especially prepare them for receiving the highest values from their Seminary courses. To this end, the Seminary concurs in the statement of the American Association of Theological Schools on pre-seminary studies as follows:

I. The Function of Pre-Seminary Studies

College courses prior to theological seminary are not ends in themselves, but are means toward the realization of certain ends without which a minister is handicapped. The college work of students looking to the ministry should issue in at least three broad kinds of results. We may expect that these results will tend to be realized through certain kinds of college work. We state the kinds of results, together with the types of courses and other experiences which should tend to produce such results.

1. The college work of a pre-seminary student should result in the ability to use certain tools of the educated man:

(a) The ability to write English clearly and correctly. English composition should have this as a specific purpose, but this purpose should also be cultivated in all written work.

(b) The ability to think clearly. In some persons this ability is cultivated through courses in philosophy or specifically in logic. In others it is cultivated by the use of scientific method, or by dealing with critical problems in connection with literary and historical documents.

(c) The ability to read at least one foreign language, and in some circumstances more than one.

2. The college work of a pre-seminary student should result in acquaintance with the world in which he lives:

(a) The world of men and ideas. This is aided by familiarity with English literature, philosophy, psychology, and the social sciences.

(b) The world of nature. This is aided by familiarity with the natural sciences, including actual laboratory work.

(c) The world of human affairs. This is aided by familiarity with history and the social sciences.

3. The college work of a pre-seminary student should result in a sense of achievement.

(a) The degree of his mastery of his fields of study is more important than the credits and grades which he accumulates.

(b) The sense of achievement may be encouraged through academic concentration, or through "honors" work, or through other plans for increasingly independent work with as much initiative on the student's part as he is able to use with profit.

II. Subjects in Pre-Seminary Study

The following is regarded by the Association as a minimum list of fields of study with which it is desirable that a student should have acquaintance before beginning study in seminary. These fields of study are selected because of the probability that they will lead in the direction of such results as have been indicated.

It is desirable that the student's work in these fields of study should be evaluated on the basis of his mastery of these fields, rather than in terms of semester hours or credits.

But many institutions use the latter methods of calculation. Therefore, in connection with the fields, we indicate what seems to us the minimum for each, putting the minimum in terms of semesters and semester hours.

It is suggested that a student should acquire a total of 90 semester hours or complete approximately three-fourths of his college work in the areas listed below.

BASAL		
<i>Fields</i>	<i>Semesters</i>	<i>Sem. hours</i>
English	6	12-16
Composition and literature		
Philosophy	3	6-12
At least two of the following:		
Introduction to philosophy		
History of philosophy		
Ethics		
Logic		
Bible or Religion	2	4-6
History	3	6-12
Psychology	1	2-3
A foreign language	4	12-16
At least one of the following:		
Latin		
Greek		
Hebrew		
French		
German		

Natural Sciences	2	4- 6
Physical or biological		
Social Sciences	2	4- 6
At least two of the following:		
Economics		
Sociology		
Government or political science		
Social psychology		
Education		

Concentration

Concentration of work, or "majoring," is a common practice in colleges. For such concentration or major, a constructive sequence based upon any one, two, or three of the above fields of study would lead up naturally to a theological course.

Of the various possible areas of concentration, where areas of concentration are required, a major in English, philosophy, or history is regarded to be the most desirable.

III. The Nature of This Recommendation

The Association wishes to point out two characteristics of the list of pre-seminary studies it is recommending:

First, this is a statement in minimum terms. We make no attempt to list all the work which it would be profitable for a student to do. It is thus possible to include many other elements in one's college courses, while still working in what the Association regards as the first essentials.

Second, the emphasis is on a "liberal arts" program because, in the judgment of the Association, the essential foundations for a minister's later professional studies lie in a broad and comprehensive college education.

The Seminary calls attention to the need for a working knowledge of Latin, French and German for advanced studies in religion.

ENTRANCE REQUIREMENTS

With the removal of Wake Forest College to its new campus in Winston-Salem, North Carolina, it is possible for the Seminary to liberalize greatly its policies so as to give consideration to all who may wish to enroll.

For those seeking the B.D. degree the standard academic prerequisite is an A.B. degree or its equivalent from a recognized four-year college or university. Seventy-five hours of the content of the work leading to the degree must be in liberal arts subjects, distributed approximately as suggested on the preceding pages. Those seeking enrollment in

degree work who have not completed these requirements may be conditionally enrolled for the B.D. degree provided they have earned at least 90 semester hours of college work. Such conditional enrollment may be pursued only in the extent of 32 semester hours, however, before the completion of the prerequisite college requirements.

A transcript of all academic work must be filed with the registrar's office as a part of one's application for entrance to the Seminary.

CERTIFICATE ENTRANCE

The Seminary welcomes the application of persons who have found it impossible to obtain sufficient academic preparation to satisfy the prerequisite requirements for degree study. Although a degree may not be earned for Seminary study under these conditions, a certificate will be awarded upon the satisfactory completion of the prescribed program of work.

DATE OF APPLICATION

Applications for admission should be in the Registrar's office at least 30 days prior to matriculation day of the semester in which the student expects to begin his work. **No application will be received for any reason after 15 days before the term begins.**

The matriculation days are September 10, 1956 and January 14, 1957. Students will not be admitted to classes for credit after the second week of the semester.

COLLEGE STUDENTS' PRE-ENROLLMENT

Under the provisions of Selective Service regulations, pre-theological students pursuing a course of study at the college level may secure pre-enrollment in the seminary and certification to their local Selective Service Board.

Upon request, forms for this purpose will be supplied by the Registrar's office to those who are eligible.

VETERANS' TRAINING

Southeastern Seminary is a fully approved institution for the training of veterans. Veterans who plan to enter the Seminary should communicate with the regional office of the Veterans Administration in their area sufficiently in advance of their proposed entrance to be provided with a certificate of eligibility which they will present at the time of matriculation.

Disabled veterans who are eligible for enrollment under Public Law 16, or Part VII of the training program, must authorize the Veterans Administration to release to the Seminary information concerning the nature and extent of their disability. This authorization



AERIAL VIEW OF THE SEMINARY



must be made when application is made for admission. Applications will not be approved by the Committee on Admissions until the information is in its hands.

ADVANCED STANDING FOR COLLEGE STUDENTS

Students who have achieved proficiency in basic courses in Greek, Hebrew, Old and New Testament survey, Church History, and related subjects in college are granted permission to take entrance examinations in order to qualify them for advanced standing. Those who pass these examinations will not receive credit for work done in college toward the B.D. degree, but will be required to take advanced electives in lieu of the basic Seminary courses which will be waived.

Students desiring to take examinations in any subject must make application to the Registrar at least 10 days prior to the Examination Dates indicated in the Seminary Calendar.

SYSTEM OF GRADING

- C—The C grade is the instructor's certification that the student has demonstrated the required mastery of the material.
- B—The grade of B signifies that the student has, for any combination of reasons, gained a significantly more effective command of the material than is generally required in that course.
- A—The A grade may be interpreted to mean that the instructor recognizes exceptional capacities and exceptional performance.
- D—A student is graded D when his grasp of the course is minimal, but when the instructor believes the student would not profit materially by repeating the course.
- F—The F grade indicates failure to master the essentials and the necessity for repeating the course before credit may be allowed.
- I—Incomplete. Given in cases in which providential circumstances prevent a student's completing the requirements of a course. This notation must be removed by the end of the sixth week of the next semester of his enrollment. Otherwise the I becomes F.
- E—Conditioned. The professor may give this grade in continuing courses to a student who has not met the minimum requirement but shows promise of sufficient improvement in the second semester to be given a permanent grade of D. A grade not less than C must be earned the second semester, otherwise the grade becomes F.
- W—Withdrawal. Allowed only after consultation with the professor involved, recorded as WP or WF according to the student's standing at the time of withdrawal. This grade is given only for courses dropped between the third and the eighth week of school. After the eighth week the grade will be F.

Quality-point system to encourage academic achievement:

A 3; B 2; C 1; D 0; F minus 1. A student must maintain a 1.0 average in a minimum of eight semester hours to remain in the Seminary. In order to qualify for the B.D. degree a student must earn a minimum of 94 quality points. Not more than 12 additional semester hours may be taken to make up a deficiency in quality points. Students who fail to earn the required quality points for the B.D. degree will be graduated with a Certificate in Theology.

CLASS ABSENCES

Absences for any reason from as many as one-fourth of the scheduled meetings of the class in any course will preclude the student from taking the examination in that course for that semester. The student will be required to repeat the semester's work before he may take the examination and receive the credit for the semester's work.

AFFILIATION WITH THE AMERICAN SCHOOLS OF ORIENTAL RESEARCH

Southeastern Baptist Theological Seminary is one of the supporting members of the Corporation of the American Schools of Oriental Research. Accordingly, students in Southeastern Seminary have the privilege of attending the American School in Jerusalem or the one in Bagdad without charge for tuition. They may also compete for the financial aids which are offered annually by the Schools. These consist of fellowships, the stipends depending upon available funds. Through the American Schools the Seminary has a part in the work of excavation and exploration in the ancient Near East.

FEES AND EXPENSES

CONVENTION SUPPORT

The Seminary is supported by the Southern Baptist Convention through the Co-operative Program. The Convention is responsible for the purchase price of the Wake Forest College plant and will provide an operating budget for the Seminary. This budget is sufficient to pay salaries of faculty and staff, to meet normal expenses for the upkeep of the property, and to allow sufficient funds for a rapid development of the library.

These funds are not sufficient to meet all the needs of the Seminary, especially funds for student aid, so that special gifts from interested individuals and groups will always be necessary.

SCHEDULE OF FEES

The fees listed below embrace charges the Seminary will make upon students and include such privileges as: use of physical education facilities including tennis courts; admission to all special lectures and lyceum courses and concerts; and medical care. It is worthy of note that our medical care program will have a fully equipped Infirmary where a student may be temporarily hospitalized if and when the need arises. Textbooks will cost a student about \$50.00 per session. A student will be wise, where financially possible, to plan to spend an equal amount for books which will be recommended for the building of his personal library.

Matriculation per semester, all students	\$37.50
Matriculation per semester, wives who take 8 hours or less and whose husbands are full time students	10.00
Speech Fee, covers recording materials	1.00
Room Rent in Hunter Dormitory for Men:	
Suite (2 men) \$70.00 per semester per man payable monthly in advance	17.50
Double \$50.00 per semester per man payable monthly in advance	12.50
Single \$50.00 per semester per man payable monthly in advance	12.50
Room Rent in Johnson and Bostwick Dormitories:	
Man and wife occupying one room, \$90.00 per semester per room, payable monthly in advance	22.50

Room Deposit, each occupant.....	\$ 5.00
Late Registration.....	5.00

DIPLOMA FEES

Certificate.....	\$ 5.00
Bachelor of Divinity.....	7.50
Master of Theology.....	10.00

Diploma fees will be collected during registration for the semester preceding graduation.

ACADEMIC APPAREL RENTALS

Certificate Graduates.....	\$ 5.00
Bachelor of Divinity.....	6.50
Master of Theology.....	7.50

REFUNDS

Fees: The matriculation fee is not refundable after one week from date of registration.

Room deposit: Deposits made for reservation of rooms will be refunded only if cancellation is made ten days prior to beginning of the term. The \$5.00 deposit will be returned when the student releases the room in good condition and returns the key to the Business Office

HOUSING FACILITIES

The dormitory facilities of Wake Forest College will be available to the Seminary by the fall of 1956. Since the College will not be able to release such property until June or July of 1956, the Seminary will not have ample time to make all the alterations necessary to adapt the present buildings to suit immediate needs. Therefore the facilities offered by the Seminary for the school year of 1956-57 must be considered as temporary in some instances.

Applications for the existing facilities are being taken and require a \$5.00 room deposit. Each facility will be described below and rates quoted. It must be realized that costs of operations may necessitate changes in these rates for ensuing years.

Rooms reserved by room deposits shall not be held beyond the opening date of the term unless the student prepays the first month's rent.

Linen will not be furnished by the Seminary.

UNTER DORMITORY FOR SINGLE MEN*

Hunter Dormitory consists of 14 suites, 11 double rooms and 28 single rooms. The suites are made up of two bedrooms 7 feet by 13

*A married student who wishes to leave his family on the church field may qualify for housing in Hunter Dormitory.

feet with a sitting room 13 feet by 15 feet. This rooming accommodation is an ideal arrangement and offers a great deal of comfort and privacy. The double rooms average about 13 feet by 15 feet with about 9 square feet of closet space. The single rooms are approximately 8 feet by 12 feet with about 9 square feet of closet space. For those who desire a greater degree of privacy these rooms will prove to be very comfortable.

All of these accommodations are to be newly furnished with good quality furniture.

The following rates will be in effect for the school year of 1956-57:

Suites (2 men)	\$70.00 per semester per man (about \$4.37 per week)
Doubles	\$50.00 per semester per man (about \$3.12 per week)
Singles	\$50.00 per semester (about \$3.12 per week)

All rent is payable monthly in advance. In emergency cases ten days' grace may be allowed.

JOHNSON DORMITORY FOR MARRIED COUPLES WITHOUT CHILDREN AND FOR SINGLE WOMEN

Johnson Dormitory is a relatively new building and offers very nice living accommodations for those married couples without children who can manage without housekeeping facilities. The rooms have two spacious closets and will be furnished amply with new furniture. Each floor of the dormitory will have a kitchenette provided for preparation of snacks and refreshments. Separate baths will be provided on each floor for men and women. Laundry facilities will be made available in the building.

A separate section of this dormitory will be reserved for single women. The building plan is so arranged that this section can be made accessible with a private entrance. Each room will be adequately furnished to accommodate two women.

The rent on these rooms will be \$22.50 per room per month. Rent is payable monthly in advance. A ten day grace period is granted only in case of emergency.

BOSTWICK DORMITORY

Bostwick Dormitory will also be used to house married students who do not have children and can manage without housekeeping facilities. Each room will be furnished with new furniture and is equipped with a lavatory and two spacious closets. Each floor will have a kitchenette where snacks and refreshments can be prepared.

Laundry facilities will be provided in the basement. Separate baths will be provided on each floor for men and women.

The rent on these rooms shall be \$22.50 per room per month. Rent is payable monthly in advance. A ten day grace period is granted only in case of emergency.

SIMMONS DORMITORY AND SIMMONS ANNEX

It is the expectation of the Seminary to have some fifteen or twenty two-bedroom apartments readied for rent by the time the fall term of 1956 begins. There is a considerable amount of work to be done in converting Simmons Dormitory; therefore definite information is not now available.

The plans call for two bedrooms with bath, kitchen and sitting room. The apartments will be both furnished and unfurnished.

These apartments will be restricted to married students with children.

The rent on these facilities will range from \$45.00 to \$55.00 per month. Those interested may apply but because of the limited number and great demand there can be no assurance of immediate housing in this facility.

BARRACK APARTMENTS

There are several temporary barrack apartments which will be available when Wake Forest College vacates the campus. These facilities will be rented until such time as adequate housing for married couples with children is available. These apartments are unfurnished and rent for \$25.00 per month. Circumstances are such that all vacancies must be reserved for those couples with children.

TRAILER PARKS

The Seminary will have some space for trailers at a very nominal rate. Those interested should make application to the Business Office not earlier than June 1, 1956.

CAFETERIA

The Seminary is making every effort to provide new cafeteria facilities by the time the fall term begins. Construction of this facility will begin as soon as the property is released by Wake Forest College. The plans call for a very beautiful and adequate cafeteria which will be a credit to the institution. The price of meals will be kept as low as possible in order to stay within operational costs.

STUDENT FINANCIAL ASSISTANCE

STUDENT AID

No financial grants are being offered to students, but a few students may find part time work with the Seminary. The Seminary will stand ready to help students in real financial emergencies. The Seminary solicits gifts from individuals to help those students who otherwise might be forced to withdraw from school. Some scholarships are now available on the basis of need.

POSSIBILITIES OF SELF-HELP

Wake Forest offers few opportunities for employment of students and/or student wives. Two cities are adjacent: Raleigh, sixteen miles south, and Durham, twenty-two miles west. In these are considerable opportunities for part-time student employment; and students' wives who can do secretarial, stenographic and general office work, or have department store experience, will find little difficulty in finding situations. Men who are skilled mechanics, if they come to Wake Forest equipped, can often fill calls which are made in these communities. Several textile plants are nearby, which usually desire employees who will work a complete eight-hour shift.

STUDENT FINANCIAL ASSISTANCE

There are three ways by which we help our students help themselves:

Church Work—The Seminary encourages students to work in the churches as student pastors, assistant pastors, supply pastors, interim pastors, mission pastors, revival preachers, youth revival preachers, song-leaders for congregations, directors of music, directors of religious education, directors of recreation, organists, pianists, workers in church organizations.

On The Campus—The Seminary furnishes each year a few work scholarships for both students and student wives. This work includes campus maintenance, office work, and special assignments such as news bureau, photography, etc.

Raleigh-Durham and Other Communities—Wake Forest is within 20 minutes' driving distance of Raleigh, the capital city, and within 30 minutes of Durham, a great industrial city. Many students and their wives find employment in these centers.

LIBRARY

The Seminary Library, temporarily housed in limited quarters, contains approximately twenty thousand catalogued volumes, two thousand unbound volumes of periodicals and many pamphlets. The Union system of classification is used. Two hundred eighteen periodicals are received.

A Recordak microfilm reader and a small collection of microfilms have been added to the equipment of the library. A collection of films and film strips is being added. A 24-inch globe is in the general reference room.

Much effort has been made to lay the foundation of an adequate library. Both present needs and future demands have been kept in mind in the selection and purchase of books. Emphasis has been given to quality in the acquisitions. Out-of-print volumes, relevant to the needs of the Seminary, are constantly sought, while current and modern works essential to good scholarship are constantly added to the shelves.

Funds for the development of the library are provided by the Southern Baptist Convention, but from time to time the Seminary receives gifts of books from friends. Among the valuable collections that have been received are the Cornelius E. Schaible Collection; the W. Hersey Davis Collection; the John W. Inzer Collection; the Herbert W. Virgin Collection; the Joseph R. Robinson Collection; and the Arthur R. Gallimore Collection. The appeal for source material on the history of Baptists has evoked a generous response.

It is anticipated that a wise expenditure of funds will enable the Seminary to possess a library of books, reference works, journals, documents, and films essential to the instructional and research program of a growing theological school.

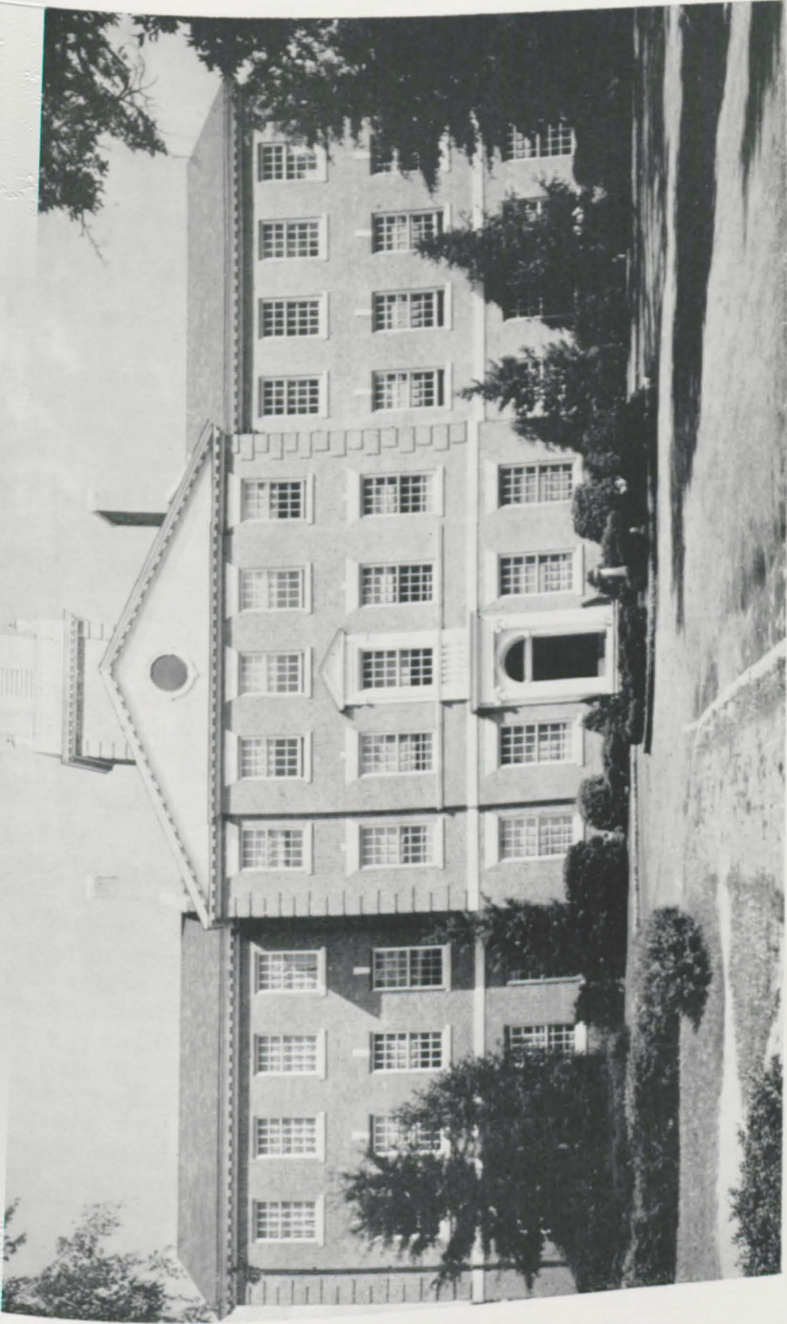

ADMINISTRATION BUILDING



THE CURRICULUM

EDUCATIONAL OBJECTIVES

Realizing that fundamentally a seminary is an educational institution charged with the responsibility of providing an educational program for its students, we have set as our objective *The Preparation of Young Men and Women for Christian Leadership in Various Ministries*, and we have sought through the curriculum to make provision for guidance in the following areas of preparation:

Theory: Each student should have an opportunity to gain a knowledge of the areas of truth which are vitally related to the Christian Ministry, such as: The Bible, The History of the Christian Church, The Comprehension of Christian Doctrine, The Study of Human Personality and Society and the Principles by which these are applied in Human Experience.

Orientation: Each student should receive thorough orientation in the world through a study of the nature, problems, and institutions of society: racial, economic, political, and moral.

Practice: Each student should have an opportunity to develop skill in the techniques of the fields of activity in the Christian Ministry, such as: Preaching, Teaching, Counseling, Administration, Leadership, and Living.

The tasks of the Christian ministry for which we anticipate giving guidance through the curriculum are the pastoral, educational and missionary ministries.

STUDENT LOAD

In seeking to maintain a church-centered program of training, we recognize that students with extracurricular responsibilities should carry a reduced academic load. The faculty recommends that a student engaged in more than half-time church work or as much as thirty hours per week of other employment should not register for more than 13 semester hours. Any student who is engaged in such outside activity and fails to maintain a "C" average will not be permitted to enroll for more than thirteen hours in any succeeding semester. Every student should examine his academic program and outside work in the light of his Christian stewardship. For help in this matter he should consult with his adviser.

Students with fewer outside duties may wish to accelerate their program of study and take the three-year plan of work for the B.D. degree. In any event, the maximum load shall be 18 semester hours.

As a minimum, all students are expected to do satisfactory work in at least 8 semester hours each semester.

BACHELOR OF DIVINITY DEGREE

Prerequisite:

An A.B. degree or its equivalent from a recognized college. At least 75 semester hours of the content of the work for the degree must have been in the liberal arts subjects.

Requirements:

Total 94 semester hours*
2 semester hours

I. The Spiritual Life

The entire program of the Seminary is designed to encourage the personal spiritual life of the student preparing for vocational service. In order to give specific cultivation at this point each student is required at the time of his first matriculation to enroll in one of these two courses:

CW 131-132 The Spiritual Life

IC 103 Devotional Classics

Mr. Hipps

Mr. Stealey, Mr. Duncan

One of these courses must be completed before the beginning of the Middler year, and transfer students must complete the requirement before graduation.

II. Field Work

2 semester hours

A weekly conference, under the guidance of the Director of Field Work, during the Junior year.

III. The Core Curriculum

58 semester hours

These courses are considered basic for the preparation for Christian service and are required of all students:

IB 101-102	Archaeology	4	semester hours
IB 111-112	Old Testament	6	" "
IB 115-116	Hebrew	6	" "†
IB 121-122	New Testament	6	" "
IB 125-126	Greek	6	" "‡

* A suggested order of sequence of work may be secured from the faculty advisers. The last 30 semester hours must be taken at Southeastern.

† Instead of IB 115-116, a student may elect 6 semester hours Old Testament. If Hebrew is elected, 6 semester hours must be completed before any credit will be given.

‡ Instead of IB 125-126, a student may elect 6 semester hours New Testament. If Greek is elected, 6 semester hours must be completed before any credit will be given.

Note:

The B.D. degree "with languages" is a prerequisite for graduate study.

IC 101-102	Church History	6	semester	hours
IC 111-112	Missions	4	"	"
LT 101-102	Theology	6	"	"
LT 111a or b	Philosophy of Religion	2	"	"
LT 121-122	Ethics	4	"	"
CW 121	Evangelism	2	"	"
CW 181	Counseling	2	"	"
CW 241-242	Church Administration	4	"	"

IV. Specialized Program of Study

A. Pastoral Ministry 32 semester hours

IB	Old Testament	2	semester	hours
IB	New Testament	2	"	"
CW 101-102	Preaching	6	"	"
Elective		22	"	"

B. Missionary Ministry 32 semester hours*

The same course requirements as for the Pastoral Ministry, with these additions:

IC 211-212	Missions	4	semester	hours
IC 311-312	Missions	4	"	"
CW 263	Sociology	2	"	"
Elective		12	"	" (instead of 22, as in the Pastoral Ministry)

C. Educational Ministry 32 semester hours

Christian Education	22	semester	hours
Elective	10	"	"

In the field of Christian Education persons called to a special ministry, whether as pastor, director of religious education, student director, teacher in higher education, etc., should select those courses best fitted for their needs in consultation with their adviser.

MASTER OF THEOLOGY DEGREE

Graduates of colleges or universities of recognized standing who have also earned the B.D. degree with distinction may apply for admission to the graduate class, provided that this degree shall have included six semester hours of Greek and six semester hours of Hebrew. All applications for the course leading to the Th.M. degree must be

* A program of study is available to students preparing for a medical missionary ministry. Students will consult the professor of Missions for details of this one-year program of study.

made to the Committee on Graduate Study at least sixty days prior to matriculation and must be approved by the faculty. The requirements for matriculation outlined on pages 21-24 apply to graduate students.

The degree of Master of Theology is awarded for the fulfillment of the following requirements:

1. A candidate must complete at least one year in residence with twenty semester hours of study chosen from advanced courses and seminars.

2. A candidate shall select a major area of study in which he shall complete not less than twelve semester hours, including at least two seminars conducted on a research basis and open only to graduate students. The candidate shall elect not less than eight semester hours from the areas not elected as major. The candidate's course of study will be directed by a professor in the major area, and the work must be completed for the degree within two years unless an extension of time is granted by the faculty.

3. The candidate must prepare a thesis on a subject within the major area of study. The subject of the thesis and the plan of research must be approved by the major professor and the Committee on Graduate Study. Two typewritten copies of the thesis must be submitted to the major professor at least thirty days prior to the date on which the candidate plans to take the degree. The thesis must be approved by the professors in the area in which it is written. The candidate will be given a comprehensive examination on the work in the major area, including the thesis. This examination will be conducted by the professors in the major area approximately three weeks before the date of graduation.

Upon completion of requirements stated above, the candidate's record of work is submitted by the major professor to the Committee on Graduate Study for final approval.

CERTIFICATE

The Seminary will accept, for the course leading to the Certificate in Theology, students who are unable to meet the prerequisites for the B.D. degree.

Requirements:

The fifty-eight hours prescribed in the core curriculum and six hours of electives.

Students who fail to earn the required quality points for the B.D. degree will be graduated with a Certificate in Theology.

DESCRIPTION OF COURSES

AREA IDENTIFICATION

- IB AREA I. INTERPRETATION OF THE BIBLE
IC AREA II. HISTORICAL INTERPRETATION OF CHRISTIANITY
LT AREA III. CHRISTIAN INTERPRETATION OF LIFE AND THOUGHT
CW AREA IV. CHRISTIANITY AT WORK

NUMBERING OF COURSES

- Odd* numbers represent courses to be given in the *fall* semester.
Even numbers represent courses to be given in the *spring* semester.
100's represent introductory courses.
200's and 300's represent more advanced courses.
400's represent courses for graduate students only.

ARCHAEOLOGY

- IB 101 BIBLICAL BACKGROUNDS Mr. Lovelace
A study of the historical, geographical, chronological, and linguistic setting of the Bible as seen through the results of Near Eastern archaeological excavation.
Fall. 2 semester hours.
- IB 102 THE BIBLE THROUGH THE AGES Mr. Lovelace
A survey of the origin, preservation, canonization, translation, criticism, and interpretation of the books of the Bible, with attention given to the history of the English Bible and the contemporary translation movement.
Spring. 2 semester hours.
- IB 201 BIBLICAL ARCHAEOLOGY Mr. Lovelace
An interpretation of the Bible by historical periods in the light of specific archaeological discoveries.
Fall. 2 semester hours.
Prerequisite: IB 101.
- IB 202 DAILY LIFE IN BIBLE TIMES Mr. Lovelace
A study of the life, habits, occupations, customs, and manners of the people in the countries where the Bible was written.
Spring. 2 semester hours.
Prerequisite: IB 101.

- IB 301 ANCIENT NEAR EASTERN CULTURE Mr. Lovelace
A comparative study of ancient Near Eastern cultures, with special attention given to the cultural indebtedness of Israel to her neighbors and the distinctive Hebrew contributions.
Fall (1957-58). 2 semester hours.
Prerequisite: IB 101.
- IB 302 BIBLICAL CHRONOLOGY Mr. Lovelace
A study of the biblical concepts of time, with an application of archaeological source materials to the construction of a chronological framework for biblical history. A study will also be made of the chronological vocabulary of the Bible
Spring (1957-58). 2 semester hours.
Prerequisite: IB 101.
- IB 303 ANCIENT NEAR EASTERN THEOLOGY Mr. Lovelace
A study of speculative thought in the ancient Near East as focused upon God, the Universe, Man, the World, and Society.
Fall (1958-59). 2 semester hours.
Prerequisite: IB 101.
- IB 304 BIBLICAL GEOGRAPHY Mr. Lovelace
A survey of Bible lands with an emphasis upon the principal geographical features of the Near East as they are related to the cultural, political and religious developments in Bible times. A study will also be made of the geographical vocabulary of the Bible.
Spring (1958-59). 2 semester hours.
Prerequisite: IB 101.
- IB 305 ARCHAEOLOGY AND THE RELIGION OF ISRAEL Mr. Lovelace
A study of Israel's faith in its relationships to other ancient Near Eastern religions, with attention given to the positive and growing aspects of the religion of Israel as reflected in the central beliefs, institutions, and cultic practices associated with the origin and development of Monotheism.
Fall. 2 semester hours.
Prerequisite: IB 101.
- IB 306 EARLY CHRISTIAN ARCHAEOLOGY Mr. Lovelace
A study of the variety, distribution and character of early Christian evidences, with an emphasis upon the contribution of archae-

ological sources to a knowledge of the geographical and cultural environment of the early Christian movement.

Spring. 2 semester hours.

Prerequisite: IB 101.

IB 308s BIBLICAL STUDY TOUR

Mr. Lovelace

A two months' guided study tour of the countries of the Bible, with readings in a syllabus and on-the-spot lectures by members of the faculty in Archaeology and Church History. (Information concerning enrollment and fees available on request.)

Summer (1957). 2 semester hours.

CHRISTIAN EDUCATION

CW 121 EVANGELISM

Mr. Coker

Studies in the New Testament and historical concepts of evangelism, lessons from notable evangelists, an evaluation of types and methods of evangelism, with special emphasis on personal and perennial evangelism.

Fall. 2 semester hours.

CW 141 THEORY OF RELIGIOUS EDUCATION

Mr. Wayland

A basic survey course designed to secure an over-all view of the field of religious education: history, theological principles, philosophy, psychology, materials, agencies, etc.

Fall. 2 semester hours.

CW 142 THEORY OF RELIGIOUS EDUCATION

Mr. Wayland

A continuation of CW 141.

Spring. 2 semester hours.

CW 152 THE EDUCATIONAL WORK OF THE CHURCH

Mr. Coker

The administration of the educational work of the church: a study of objectives, organizations, leadership, correlation of activities, and basic problems in religious education.

Spring. 2 semester hours.

CW 153 CHURCH PUBLICITY AND DENOMINATIONAL PROMOTION

Mr. Fisher

A comprehensive survey of basic publicity and public relations procedures with special emphasis on the local church, the denominational college, and the Convention program. Much attention

is given to actual preparation of news releases to both newspapers and denominational publications.

Fall. 2 semester hours.

CW 154 CHURCH PUBLICITY AND DENOMINATIONAL PROMOTION Mr. Fisher

A continuation of CW 153. Special attention will be given to the feature article and to promoting and financing a church building program.

Spring. 2 semester hours.

CW 157 MUSIC

A study designed to give the student a working knowledge of the fundamentals of music.

Fall. 1 semester hour.

CW 158 MUSIC

A historical study of the development of English Hymnody.

Spring. 1 semester hour.

CW 229 RADIO IN RELIGIOUS EDUCATION Mr. Morriss

A study of the principles and techniques of radio programming and the production of religious services for broadcasting.

Fall. 2 semester hours.

CW 230 RADIO: PRODUCTION AND MATERIALS Mr. Morriss

A continuation of CW 229.

Spring. 2 semester hours.

Prerequisite: CW 229 or its equivalent.

CW 231 AUDIO VISUAL AIDS IN RELIGIOUS EDUCATION Mr. Morriss

A study of the principles and practice of audio-visual aids.

Fall. 2 semester hours.

CW 232 AUDIO-VISUAL METHODS AND MATERIALS IN TEACHING Mr. Morriss

A continuation of CW 231.

Spring. 2 semester hours.

Prerequisite: CW 231 or its equivalent.

CW 241 CHURCH ADMINISTRATION Mr. Wayland
A basic survey course covering the functions of the local church and their effective administration.
Fall. 2 semester hours.

CW 242 CHURCH ADMINISTRATION Mr. Wayland
A continuation of CW 241.
Spring. 2 semester hours.

CW 251 THE RELIGIOUS EDUCATION OF CHILDREN AND ADOLESCENTS Mr. Coker
A study of the growing personality and the developing religious concepts from infancy through adolescence with an emphasis on the relationship between the church and the home in religious education.
Fall. 2 semester hours.

CW 252 CHARACTER EDUCATION Mr. Coker
An investigation of traditional approaches, psychological theories, and recent experiments in character education for the purpose of improving the program in the church for developing maturity in Christian character and personality.
Spring. 2 semester hours.

CW 255 PRINCIPLES OF TEACHING Mr. Coker
A study of the basic principles and procedures in the teaching-learning process with special attention to the work of the teacher, the psychological bases of learning, methodology, and classroom procedure.
Fall. 2 semester hours.

CW 256 THE CURRICULUM OF RELIGIOUS EDUCATION Mr. Coker
An introduction to the theological, philosophical and psychological foundations of curriculum building in religious education and an intensive study and evaluation of modern curriculum materials.
Spring. 2 semester hours.

CW 331 THE MINISTRY OF WORSHIP Mr. Wayland
A study of the nature of worship, both liturgical and non-liturgical, and materials and methods of worship in the local church.
Fall. 2 semester hours.

CW 332 THE RELIGIOUS EDUCATION OF YOUTH AND ADULTS
Mr. Wayland

A study of the psychological aspects of youth and adult life; the several church, school and special organizations dealing with the religious education of youth and adults, e.g. the Baptist Student Union; and the problems and opportunities of old age.

Spring. 2 semester hours.

CW 351 HISTORY OF RELIGIOUS EDUCATION
Mr. Coker

The historical development of religious education from primitive times with emphasis on Jesus as Teacher, education in the early and medieval churches, the great educators, the Sunday school movement, and modern trends.

Fall. 2 semester hours.

CW 352 PHILOSOPHY OF RELIGIOUS EDUCATION
Mr. Coker

A critique of objectives and philosophies of education in their historical development with special attention to building an adequate personal philosophy of religious education.

Spring. 2 semester hours.

CW 441 SEMINAR ON RESEARCH IN RELIGIOUS EDUCATION
Mr. Wayland

An intensive survey of the whole field of religious education by a study of selected books and authorities.

Fall. 2 semester hours.

CW 442 SEMINAR ON RESEARCH IN RELIGIOUS EDUCATION
Mr. Wayland

A continuation of CW 441.

Spring. 2 semester hours.

CW 451 CONTEMPORARY PROBLEMS IN RELIGIOUS EDUCATION
Mr. Coker

A seminar providing for study and research in the major current problems in religious education.

Fall. 2 semester hours.

CW 452 CONTEMPORARY PROBLEMS IN RELIGIOUS EDUCATION
Mr. Coker

A continuation of CW 451.

Spring. 2 semester hours.

CHURCH HISTORY

IC 101 GENERAL CHURCH HISTORY Mr. Steely, Mr. Duncan

The Christian movement from the end of the first century through the Reformation, with a brief introduction to the Modern Period.

Fall. 3 semester hours.

IC 102 GENERAL CHURCH HISTORY Mr. Duncan

A continuation of IC 101.

Mr. Steely

Spring. 3 semester hours.

IC 103 DEVOTIONAL CLASSICS Mr. Duncan

Mr. Stealey

This reading course is designed to deepen the spiritual insight of students, to suggest helpful devotional habits and to acquaint students with some great source materials of all periods of Christian history. This class meets one hour a week through the fall and spring semesters.

2 semester hours.

IC 201 BAPTIST HISTORY Mr. Duncan

A study of the Baptist people, leaders, principles, practices, and organizations, including comparisons with early and medieval dissenting groups, and with modern denominations. The emphasis is upon the period to 1845.

Fall. 2 semester hours.

Prerequisite: IC 101, 102.

IC 202 BAPTIST HISTORY Mr. Duncan

A study of the Baptist movement since 1845 with special emphasis upon the history of Southern Baptists.

Spring (1957-58). 2 semester hours.

IC 221 DENOMINATIONS AND SECTS IN AMERICA Mr. Duncan

A historical study of American religious life, including a rapid examination of the history, leadership, and teachings of the major denominations and sects.

Fall. 2 semester hours.

Prerequisite: IC 101, 102.

IC 222 DENOMINATIONS AND SECTS IN AMERICA Mr. Duncan

A continuation of IC 221.

Spring. 2 semester hours.

- IC 306 MODERN CHURCH HISTORY Mr. Duncan
 A study of Christianity since the Reformation with major attention to developments in Europe.
 Spring (1958-59). 2 semester hours.
 Prerequisite: IC 101, 102.
- IC 308s CHURCH HISTORY STUDY TOUR Mr. Duncan
 A two months' guided study tour of the countries of Church History, with readings in a syllabus and on-the-spot lectures by members of the faculty in Church History and Archaeology. (Information concerning enrollment and fees available on request.)
 Summer (1957). 2 semester hours.
- IC 401 THE REFORMATION Mr. Duncan
 A seminar study.
 Fall. 2 semester hours.
- IC 402 THE REFORMATION Mr. Duncan
 A continuation of IC 401.
 Spring. 2 semester hours.
- IC 403 THE HISTORY OF DISSENT Mr. Duncan
 A seminar study.
 Fall (1957-58). 2 semester hours.
- IC 404 THE HISTORY OF DISSENT Mr. Duncan
 A continuation of IC 403.
 Spring (1957-58). 2 semester hours.
- ETHICS
- LT 121 CHRISTIAN ETHICS Mr. Binkley
 A systematic study of Christian ethical theory with attention to biblical ethics, principles of Christian morality, and the responsibility of Christian citizens in American society.
 Fall. 2 semester hours.
- LT 122 CHRISTIAN ETHICS Mr. Binkley
 A continuation of LT 121.
 Spring. 2 semester hours.
 Prerequisite: LT 121.

LT 222 SOCIAL ETHICS Mr. Binkley

A study of Christian social ethics with attention to the ethics of American Protestantism since 1865.

Spring. 2 semester hours.

Prerequisite: LT 121-122.

LT 224 CHRISTIAN ETHICS AND RACE Mr. Binkley

A study of race relations in the light of Christian principles and scientific conclusions with attention to the role of the church amid racial tensions in the United States.

Spring. 2 semester hours.

LT 421 CONTEMPORARY INTERPRETATIONS OF CHRISTIAN ETHICS Mr. Binkley

This course is designed for graduate students and provides opportunity for research in Christian ethics and social problems.

Fall. 2 semester hours.

LT 422 CONTEMPORARY INTERPRETATIONS OF CHRISTIAN ETHICS Mr. Binkley

A continuation of LT 421.

Spring. 2 semester hours.

MISSIONS

IC 111 HISTORY OF CHRISTIAN MISSIONS Mr. Copeland

A study of the scriptural basis for missions, and a survey of the world-wide expansion of Christianity from the time of Christ to William Carey and the beginning of the modern missionary movement in 1792.

Fall. 2 semester hours.

IC 112 HISTORY OF CHRISTIAN MISSIONS Mr. Copeland

A continuation of the survey of the world-wide expansion of Christianity from Carey to the present.

Spring. 2 semester hours.

IC 114 HOME MISSIONS

A study of the work of the Home Mission Board of the Southern Baptist Convention from its beginning to the present, including work among Indians, Negroes, Mexicans, and other groups.

Spring. 2 semester hours. Offered if circumstances permit.

IC 211 COMPARATIVE RELIGION

A study of the origin and development of the world's living religions with an emphasis upon the relation of Christianity to the non-Christian religions. Offered if circumstances permit.

Fall. 2 semester hours.

IC 311 PRINCIPLES AND PRACTICE IN FOREIGN MISSIONS Mr. Copeland

A study of the motives, methods, emphases, and specific types of mission work, etc.

Fall. 2 semester hours.

IC 312 CHRISTIANITY AND WORLD PROBLEMS Mr. Copeland

A course dealing with the relation of Christianity to race relations, nationalism, Communism, and other international problems.

Spring. 2 semester hours.

IC 314 HISTORY OF BAPTIST FOREIGN MISSIONS

A survey of Baptist Missions from William Carey to the present.

Spring. 2 semester hours. Offered if circumstances permit.

NEW TESTAMENT

IB 121 SURVEY OF THE NEW TESTAMENT

Mr. McDowell
Mr. Strickland

A comprehensive survey course, including the intertestamental period, the New Testament world, the life of Christ, the Apostolic period, and an introduction to the literature of the New Testament.

Fall. 3 semester hours.

IB 122 SURVEY OF THE NEW TESTAMENT

Mr. McDowell
Mr. Strickland

A continuation of IB 121.

Spring. 3 semester hours.

IB 125 ELEMENTARY GREEK

Mr. McDowell
Mr. Steely

For beginners in the Greek New Testament. The elements of Koine Greek.

Fall. 3 semester hours.

IB 126 ELEMENTARY GREEK

Mr. McDowell
Mr. Steely

A continuation of IB 125. Careful reading of I John.

Spring. 3 semester hours.

Prerequisite: IB 125 or its equivalent.

IB 222 THE TEACHINGS OF JESUS Mr. McDowell

A study of the teachings of Jesus in the Synoptic Gospels. The meaning of the Kingdom of God. Appraisal of Source and Form Criticism. The English text used.

Spring. 2 semester hours.

Prerequisite: IB 121-122.

IB 223 THE GOSPEL OF JOHN Mr. McDowell

A study of the problem and authorship of the Fourth Gospel and an interpretation of its message in the light of today's needs. The English text is used.

Fall (1957-58). 2 semester hours.

Prerequisite: IB 121-122.

IB 224 THE BOOK OF REVELATION Mr. McDowell

A study of the meaning and message of the Book of Revelation in its historical context, and its relevance for our own time. The English text is used.

Spring (1957-58). 2 semester hours.

Prerequisite: IB 121-122.

IB 225 THE EPISTLE TO THE PHILIPPIANS Mr. Strickland

Reading and exegesis of the Epistle to the Philippians in Greek with careful attention to inflection, syntax and vocabulary building.

Fall. 2 semester hours.

Prerequisite: IB 125-126 or equivalent.

IB 226a THE EPISTLE TO THE COLOSSIANS Mr. Strickland

A thorough exegesis in Greek.

Spring (1957-58) 2 semester hours.

Prerequisite: IB 125-126 or equivalent.

IB 226b THE EPISTLE TO THE EPHESIANS Mr. Strickland

A thorough exegesis in Greek.

Spring. 2 semester hours.

Prerequisite: IB 125-126 or equivalent.

IB 227b STUDIES IN MATTHEW Mr. McDowell

Intensive exegesis in Greek of the Sermon on the Mount and other portions of the Gospel.

Fall (1957-58). 2 semester hours.

Prerequisite: IB 225, 226 or their equivalent.

- IB 321 FIRST CORINTHIANS Mr. McDowell
 A study of the Epistle with particular attention to its historical context and the problems of the church life in a pagan society. Application of the teaching of the Epistle to modern problems. English text.
 Fall. 2 semester hours.
 Prerequisite: IB 121-122.
- IB 323a THE HOLY SPIRIT IN THE NEW TESTAMENT Mr. Strickland
 A study of the doctrine of the Holy Spirit in the New Testament.
 Fall. 2 semester hours.
 Prerequisite: IB 121-122, LT 101-102.
- IB 323b PRINCIPLES OF NEW TESTAMENT INTERPRETATION Mr. Strickland
 An investigation of the fundamental principles to be employed in the interpretation of the New Testament.
 Fall (1957-58). 2 semester hours.
 Prerequisite: IB 121-122.
- IB 324a AN INTRODUCTION TO PAULINE THOUGHT Mr. Strickland
 An organization and interpretation of the great ideas of Paul as seen in his Epistles.
 Spring (1957-58). 2 semester hours.
 Prerequisite: IB 121-122, LT 101-102.
- IB 324b SECOND CORINTHIANS Mr. Strickland
 An interpretation of the leading ideas of the Epistle.
 Spring. 2 semester hours.
 Prerequisite: IB 121-122.
- IB 326 TEXTUAL CRITICISM Mr. McDowell
 Application of textual criticism to the Synoptic Gospels with the aid of Huck's *Synopsis*. Study of disputed readings in other parts of the New Testament and of the ancient manuscripts and versions.
 Spring (1957-58). 2 semester hours.
 Prerequisite: IB 225, 226 or their equivalent.



CLASSROOM AND TEMPORARY LIBRARY BUILDING



- IB 325 THE EPISTLE TO THE ROMANS Mr. McDowell
 Intensive exegesis of the Epistle in Greek.
 Fall. 2 semester hours.
 Prerequisite: IB 225, 226 or their equivalent.
- IB 328 THE EPISTLE TO THE HEBREWS Mr. McDowell
 Careful exegesis of the Epistle in Greek.
 Spring. 2 semester hours.
 Prerequisite: IB 225, 226 or their equivalent.
- IB 425 SEMINAR IN THE GOSPEL ACCORDING TO MARK Mr. Strickland
 A study of the background of the Gospel and an intensive exegesis
 of the text in Greek.
 Fall. 2 semester hours.
- IB 426 SEMINAR IN THE GOSPEL ACCORDING TO MARK Mr. Strickland
 A continuation of IB 425.
 Spring. 2 semester hours.

OLD TESTAMENT

- IB 111 SURVEY OF THE OLD TESTAMENT Mr. Green
 An introduction to the history, literature, and religion of the
 Old Testament.
 Fall. 3 semester hours.
- IB 112 SURVEY OF THE OLD TESTAMENT Mr. Green
 A continuation of IB 111.
 Spring. 3 semester hours.
- IB 115 ELEMENTARY HEBREW Mr. Daniel
 A study of the elements of Hebrew grammar and syntax with a
 view to preparing the student for reading the Hebrew Scriptures.
 Fall. 3 semester hours.
- IB 116 ELEMENTARY HEBREW Mr. Daniel
 A continuation of IB 115.
 Spring. 3 semester hours.
 Prerequisite: IB 115.

IB 211 OLD TESTAMENT PROPHECY

Mr. Green

A study of the Prophetic Movement in Israel from its beginning to the post-exilic period, with special attention given to the prophets of the seventh and eighth centuries.

Fall. 2 semester hours.

Prerequisite: IB 111-112.

IB 212 OLD TESTAMENT PROPHECY

Mr. Green

A continuation of IB 211.

Spring. 2 semester hours.

Prerequisite: IB 211.

IB 214a POETIC LITERATURE OF THE OLD TESTAMENT

Mr. Daniel

A study of the characteristics and types of Hebrew poetic literature and a study of the book of Job and a selection of representative Psalms.

Spring (1957-58). 2 semester hours.

Prerequisite: IB 111-112.

IB 214b POETIC LITERATURE OF THE OLD TESTAMENT

Mr. Daniel

Same as IB 214a except that the book of Proverbs and Ecclesiastes and a different selection of representative Psalms will be used.

Spring. 2 semester hours.

Prerequisite: IB 111-112.

IB 215 HEBREW SYNTAX AND EXEGESIS

Mr. Daniel

Additional studies in Hebrew syntax. Exegesis of selected passages in the historical, prophetic, and poetical books of the Old Testament.

Fall. 2 semester hours.

Prerequisite: IB 115-116.

IB 216 HEBREW SYNTAX AND EXEGESIS

Mr. Daniel

A continuation of IB 215.

Spring. 2 semester hours.

Prerequisite: IB 215.

IB 311 THE BOOK OF ISAIAH

Mr. Green

An intensive study of chapters 1-39 of the Book of Isaiah.

Fall. 2 semester hours.

Prerequisite: IB 111-112.

IB 312 THE BOOK OF ISAIAH Mr. Green
An intensive study of chapters 40-66 of the Book of Isaiah.
Spring. 2 semester hours.
Prerequisite: IB 111-112.

IB 313 OLD TESTAMENT THEOLOGY Mr. Daniel
A study of the basic religious teachings of the Old Testament,
including the doctrines of God, man, sin, salvation, and eschatology.
Fall. 2 semester hours.
Prerequisite: IB 111-112.

IB 315 ADVANCED HEBREW EXEGESIS Mr. Daniel
Advanced Hebrew exegesis of selected portions from the Old
Testament.
Fall. 2 semester hours.
Prerequisite: IB 215-216.

IB 316 ADVANCED HEBREW EXEGESIS Mr. Daniel
A continuation of IB 315.
Spring. 2 semester hours.
Prerequisite: IB 215-216.

IB 317 BIBLICAL ARAMAIC Mr. Daniel
A study of Biblical Aramaic based on the Aramaic portions of
Daniel and Ezra. Some attention will be given to the relation of
this language to Biblical Hebrew and to Talmudic Aramaic.
Fall (1957-58). 2 semester hours.
Prerequisite: IB 215-216.

IB 318 BIBLICAL ARAMAIC Mr. Daniel
A continuation of IB 317.
Spring (1957-58). 2 semester hours.
Prerequisite: IB 317.

IB 414 OLD TESTAMENT THEOLOGY Mr. Daniel
Directed reading and research in the field of Old Testament
Theology. For Th.M. students only.
Spring. 2 semester hours.
Prerequisite: IB 313.

PASTORAL CARE

CW 181 PASTORAL CARE

Mr. Young

An orientation in the ministry to the physically and mentally ill, a study of personality development and the techniques of personal counseling.

Fall. 2 semester hours (Repeated in the spring).

CW 290 CLINICAL TRAINING

A combination of seminar study and clinical experience conducted in a mental hospital.

Spring. 2 semester hours.

Prerequisite: CW 181.

CW 390s CLINICAL TRAINING IN PASTORAL CARE

Mr. Young

Eight weeks courses in Pastoral Care are offered at the North Carolina Baptist Hospital and Bowman Gray School of Medicine during the summer months. (Application for enrollment must be made to a committee on Pastoral Care.)

Summer. 4 semester hours.

Prerequisite: CW 181.

PHILOSOPHY OF RELIGION

LT 111a INTRODUCTION TO PHILOSOPHY OF RELIGION

Mr. Newman

An introductory study of the field, required of students who have not had History of Philosophy or Introductory Philosophy.

Fall. 2 semester hours.

LT 111b PHILOSOPHY OF RELIGION

Mr. Newman

A study of the origin and development of religion and an interpretation of the Christian religion in its relation to man's total experience.

Fall. 2 semester hours.

Prerequisite: LT 111a, or Introduction to Philosophy, or History of Philosophy; middler standing.

LT 112 APOLOGETICS

Mr. Newman

An examination of the bases of Christian faith in the light of contemporary philosophy, science, and history.

Spring. 2 semester hours.

LT 211 RELIGIOUS AUTHORITY

Mr. Newman

A study of the principle of authority in the Christian religion.

Fall. 2 semester hours. Prerequisite: middler standing.

LT 212 PHILOSOPHY OF HISTORY Mr. Newman
An examination of the traditional interpretations of history
and their implications for Christian theology.
Spring. 2 semester hours.

LT 411 AMERICAN PHILOSOPHIES OF RELIGION Mr. Newman
A study of the types of Philosophy of Religion within American
Christianity.
Fall. 2 semester hours.

LT 412 AMERICAN PHILOSOPHIES OF RELIGION Mr. Newman
A continuation of LT 411.
Spring. 2 semester hours.

LT 413 PERSONALISM Mr. Newman
A seminar in American Personalism.
Fall (1957-58). 2 semester hours.

LT 414 PERSONALISM Mr. Newman
A continuation of LT 413.
Spring (1957-58). 2 semester hours.

PREACHING

CW 101 THE PREPARATION OF SERMONS Mr. McKay
Mr. Trotter
A basic course dealing with fundamentals of sermon preparation.
Fall. 4 semester hours.

CW 102 THE DELIVERY OF SERMONS Mr. McKay
Mr. Trotter
A basic course in the study and practice of effective speaking
and reading.
Spring. 2 semester hours.

CW 201 THE HISTORY AND PRINCIPLES OF PREACHING Mr. Trotter
A historical and biographical study of significant movements and
outstanding men from the first to the sixteenth centuries, with the
application of basic homiletical principles to the preaching of
today.
Fall. 2 semester hours.
Prerequisite: CW 101-102, middler or senior standing.

CW 202 THE HISTORY AND PRINCIPLES OF PREACHING Mr. Trotter
 A historical and biographical study of significant movements and outstanding men from the seventeenth century to the present, with the application of basic homiletical principles to the preaching of today.

Spring. 2 semester hours.

Prerequisite: CW 101-102, middler or senior standing.

CW 205 PREACHING TO HUMAN NEEDS Mr. McKay

Based primarily on the Sermon on the Mount with attention to modern techniques in meeting life situations.

Fall (1956). 2 semester hours.

Prerequisite: CW 101.

CW 206 EVANGELISTIC PREACHING Mr. McKay

This course is designed not only to study the art of evangelistic preaching, but also to indicate its relation to all evangelistic methods.

Spring. 2 semester hours.

Prerequisite: CW 101 and CW 121.

CW 301 CREATIVE WRITING Mr. McKay

Study and practice in sermon writing and related fields of journalism.

Fall. 2 semester hours. (Not offered in 1956)

Prerequisite: CW 101-102.

SPEECH

CW 111 BASIC SPEECH Mr. Trotter

The development of effective techniques in speaking and in oral interpretation with specialized attention to individual problems.

Fall. 2 semester hours. Elective.

(To be repeated in the Spring semester).

RELIGIOUS EXPRESSION

CW 131 THE SPIRITUAL LIFE Mr. Hippy

A course dealing with the nature and importance of the spiritual life, prayer, faith, the Holy Spirit, devotional literature, and methods in the development of the spiritual life.

Fall. 1 semester hour.

CW 132 THE SPIRITUAL LIFE
A continuation of CW 131.
Spring. 1 semester hour.

Mr. Hipps

SOCIOLOGY

CW 161 CHRISTIAN SOCIOLOGY
A study of the structure and function of the small community
in the South.
Fall. 2 semester hours.

Mr. Hendricks

CW 162 CHRISTIAN SOCIOLOGY
A study of the role of the church in the community with at-
tention to an adequate program for the church in the small com-
munity.
Spring. 2 semester hours.

Mr. Hendricks

CW 163 CHRISTIAN SOCIOLOGY
A study of social and welfare agencies at work in small com-
munities, and of the relation of the church to these agencies.
Fall (1957-58). 2 semester hours.

Mr. Hendricks

CW 164 AGRICULTURAL EDUCATION
A seminar in Agricultural education designed for community
leaders and conducted by visiting specialists.
Spring. 2 semester hours.

CW 263 CHRISTIAN FAMILY LIFE
A study of American marriage and family relationships with
attention to the role of the church in the conservation of family
values.
Fall. 2 semester hours.

Mr. Binkley

CW 361 SOCIOLOGY OF RELIGION
A sociological study of religion in the South with attention
to religious institutions, religious leadership, and types of religious
thought. This course, designed for advanced students, is oriented
to research.
Fall. 2 semester hours.
Prerequisite: LT 121-122.

Mr. Binkley

CW 362 SOCIOLOGY OF RELIGION

A continuation of CW 361.

Spring. 2 semester hours.

Mr. Binkley

THEOLOGY

LT 101 SYSTEMATIC THEOLOGY

An introduction to Christian Doctrine; a study of the doctrines of Revelation and God.

Fall. 3 semester hours.

Mr. Tull

LT 102 SYSTEMATIC THEOLOGY

A study of the Christian Doctrine of Salvation.

Spring. 3 semester hours.

Mr. Tull

LT 204 ECCLESIOLOGY

The nature and function of the Church as begun in the first century and developed in history.

Spring. 2 semester hours.

Mr. Newman

LT 301 BAPTIST THEOLOGY

A historical review of the theological emphases of Baptists, with special reference to Baptists in the South.

Fall. 2 semester hours.

Mr. Tull

LT 303 HISTORY OF DOCTRINE

The principal Christian doctrines as developed to the time of the Reformation.

Fall (1956-57). 2 semester hours.

Mr. Steely

LT 304 HISTORY OF DOCTRINE

Christian doctrines as developed during and since the Reformation.

Spring (1956-57). 2 semester hours.

Mr. Steely

LT 306 THE ATONEMENT

A biblical and historical study of the doctrine of the Atonement.

Fall. 2 semester hours.

Mr. Tull

LT 307 CONTEMPORARY THEOLOGY

Mr. Newman

A review of theological development since the time of Schleiermacher.

Fall. 2 semester hours.

LT 308 CONTEMPORARY THEOLOGY

Mr. Newman

A continuation of LT 307.

Spring. 2 semester hours.

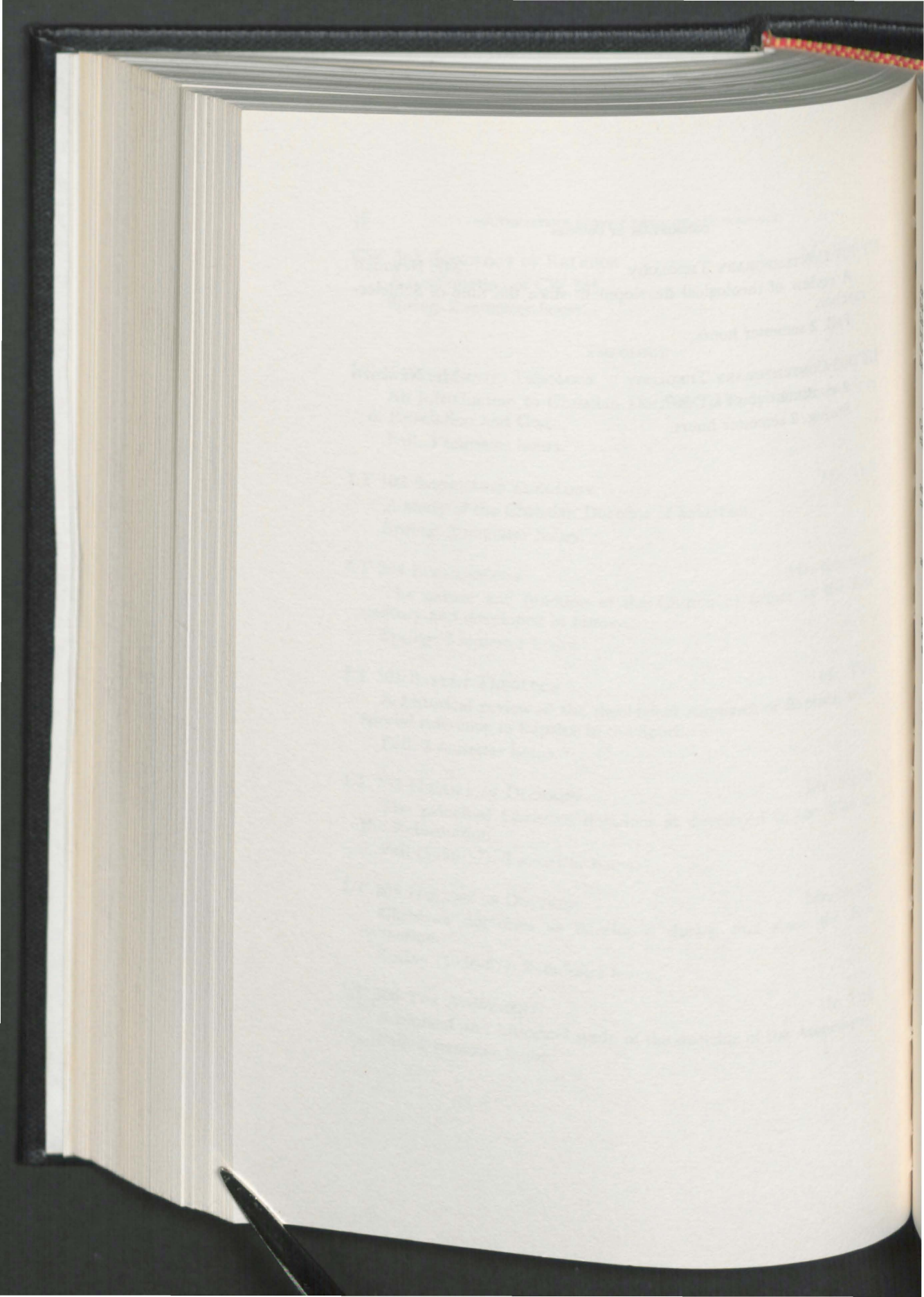

ABSTRACT OF PRINCIPLES

ARTICLE VIII OF THE BY-LAWS OF THE SOUTHEASTERN BAPTIST THEOLOGICAL SEMINARY, INC., ADOPTED DECEMBER 7, 1950, Provides that "All members of the faculty shall be required to subscribe to the Articles of Faith, or Beliefs, as adopted by the Board, and publicly sign these articles at the opening of the session at which they enter upon their duties. . . ." These articles were adopted also by the Southern Baptist Theological Seminary, founded in 1859.

I. THE SCRIPTURES.

The Scriptures of the Old and New Testaments were given by inspiration of God, and are the only sufficient, certain and authoritative rule of all saving knowledge, faith and obedience.

II. GOD.

There is but one God, the Maker, Preserver and Ruler of all things, having in and of himself, all perfections, and being infinite in them all; and to Him all creatures owe the highest love, reverence and obedience.

III. THE TRINITY.

God is revealed to us as Father, Son and Holy Spirit each with distinct personal attributes, but without division of nature, essence or being.

IV. PROVIDENCE.

God from eternity decrees or permits all things that come to pass, and perpetually upholds, directs and governs all creatures and all events; yet so as not in any wise to be the author or approver of sin nor to destroy the free will and responsibility of intelligent creatures.

V. ELECTION.

Election is God's eternal choice of some persons unto everlasting life—not because of foreseen merit in them, but of His mere mercy in Christ—in consequence of which choice they are called, justified and glorified.

VI. THE FALL OF MAN.

God originally created man in His own image, and free from sin; but through the temptation of Satan, he transgressed the command of God, and fell from his original holiness and righteousness; whereby his posterity inherit a nature corrupt and wholly opposed to God and His law, are under condemnation, and as soon as they are capable of moral action, become actual transgressors.

VII. THE MEDIATOR.

Jesus Christ, the only begotten Son of God, is the divinely appointed mediator between God and man. Having taken upon Himself human nature, yet without sin, He perfectly fulfilled the law, suffered and died upon the cross for the salvation of sinners. He was buried, and rose again the third day, and ascended to His Father, at whose right hand He ever liveth to make intercession for His people. He is the only Mediator, the Prophet, Priest and King of the Church, and Sovereign of the Universe.

VIII. REGENERATION.

Regeneration is a change of heart, wrought by the Holy Spirit, who quickeneth the dead in trespasses and sins, enlightening their minds spiritually and savingly to understand the Word of God, and renewing their whole nature, so that they love and practice holiness. It is a work of God's free and special grace alone.

IX. REPENTANCE.

Repentance is an evangelical grace, wherein a person being, by the Holy Spirit, made sensible of the manifold evil of his sin, humbleth himself for it, with godly

sorrow, detestation of it, and self-abhorrence, with a purpose and endeavor to walk before God so as to please Him in all things.

X. FAITH.

Saving faith is the belief, on God's authority, of whatsoever is revealed in His Word concerning Christ; accepting and resting upon Him alone for justification and eternal life. It is wrought in the heart by the Holy Spirit, and is accompanied by all other saving graces, and leads to a life of holiness.

XI. JUSTIFICATION.

Justification is God's gracious and full acquittal of sinners, who believe in Christ, from all sin, through the satisfaction that Christ has made; not for anything wrought in them or done by them; but on account of the obedience and satisfaction of Christ, they receiving and resting on Him and His righteousness by faith.

XII. SANCTIFICATION.

Those who have been regenerated are also sanctified, by God's word and Spirit dwelling in them. This sanctification is progressive through the supply of Divine strength, which all saints seek to obtain, pressing after a heavenly life in cordial obedience to all Christ's commands.

XIII. PERSEVERANCE OF THE SAINTS.

Those whom God hath accepted in the Beloved, and sanctified by His Spirit, will never totally nor finally fall away from the state of grace, but shall certainly persevere to the end; and though they may fall, through neglect and temptation, into sin, whereby they grieve the Spirit, impair their graces and comforts, bring reproach on the Church, and temporal judgments on themselves, yet they shall be renewed again unto repentance, and be kept by the power of God through faith unto salvation.

XIV. THE CHURCH.

The Lord Jesus is the Head of the Church, which is composed of all His true disciples, and in Him is invested supremely all power for its government. According to His commandment, Christians are to associate themselves into particular societies or churches; and to each of these churches He hath given needful authority for administering that order, discipline and worship which He hath appointed. The regular officers of a Church are Bishops or Elders, and Deacons.

XV. BAPTISM.

Baptism is an ordinance of the Lord Jesus, obligatory upon every believer, wherein he is immersed in water in the name of the Father, and of the Son, and of the Holy Spirit, as a sign of his fellowship with the death and resurrection of Christ, of remission of sins, and of his giving himself up to God, to live and walk in newness of life. It is prerequisite to church fellowship, and to participation in the Lord's Supper.

XVI. THE LORD'S SUPPER.

The Lord's Supper is an ordinance of Jesus Christ, to be administered with the elements of bread and wine, and to be observed by His churches till the end of the world. It is in no sense a sacrifice, but is designed to commemorate His death, to confirm the faith and other graces of Christians, and to be a bond, pledge and renewal of their communion with Him, and of their church fellowship.

XVII. THE LORD'S DAY.

The Lord's day is a Christian institution for regular observance, and should be employed in exercises of worship and spiritual devotion, both public and private, resting from worldly employments and amusements, works of necessity and mercy only excepted.

XVIII. LIBERTY OF CONSCIENCE.

God alone is Lord of the conscience; and He hath left it free from the doctrines and commandments of men, which are in anything contrary to His word, or not

contained in it. Civil magistrates being ordained of God, subjection in all lawful things commanded by them ought to be yielded by us in the Lord, not only for wrath, but also for conscience sake.

XIX. THE RESURRECTION.

The bodies of men after death return to dust, but their spirits return immediately to God—the righteous to rest with Him; the wicked, to be reserved under darkness to the judgment. At the last day, the bodies of all the dead, both just and unjust will be raised.

XX. THE JUDGMENT.

God hath appointed a day, wherein He will judge the world by Jesus Christ, when everyone shall receive according to his deeds: the wicked shall go into everlasting punishment; the righteous, into everlasting life.

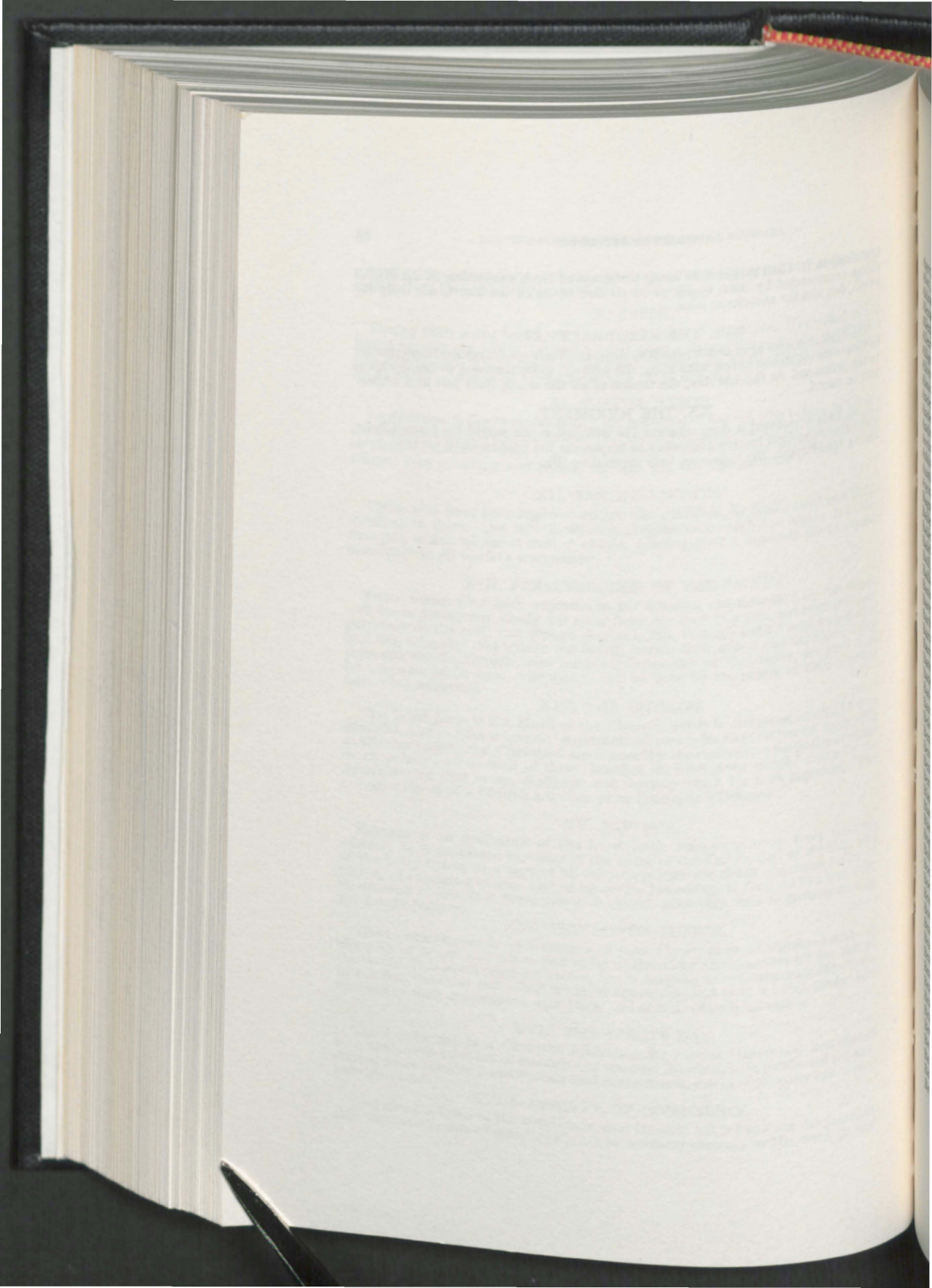

REGISTER OF STUDENTS

Agce, Coan G.	Clayville, Va.
Aho, Russell E. R.	Andrews, S. C.
Akins, Royal Eugene	Tallahassee, Fla.
Alexander, Harold Lee	Trimble, Tenn.
Allen, Mildred Jean	Wade, N. C.
Allen, Charles A.	Wade, N. C.
Allgood, Jesse Leroy	Meigs, Ga.
Allred, Thurman Wheeler	Greensboro, N. C.
Almond, Alvin Gray	Lynchburg, Va.
Anderson, Milton Arthur	Chattanooga, Tenn.
Andes, John	Sanford, Fla.
Andrews, Carroll Willis	Greenville, S. C.
Arrington, Henry	Carrsville, Va.
Atkinson, Albert Conrad	Augusta, Ga.
Austin, Thomas David	Greenville, S. C.
Aycock, Norman Simpson	Chinquapin, N. C.
Bagnal, William Kenneth, Jr.	Florence, S. C.
Bailey, Harold Sidney	Birmingham, Ala.
Bailey, Leland Clifford	Cartersville, Ga.
Baldwin, Irvin Blair	Ellerson, Va.
Ball, John Richard	Franklinton, N. C.
Ballard, Edmund Earl	Sheveport, La.
Banner, Ernest Augborn, Jr.	Blowing Rock, N. C.
Barefoot, Horace Obed	Newton Grove, N. C.
Barham, William Cullan, Jr.	Wake Forest, N. C.
Barnes, Junie S.	Asheboro, N. C.
Barnes, Leo DeVaughn	Geneva, Fla.
Batchelor, Victor Stewart	Nashville, N. C.
Bates, Coy Reid	Union, S. C.
Bates, Wilbur Harvey	Altoona, Fla.
Baxter, Bobby Almon	Bremen, Ga.
Belcher, Posey	Inman, S. C.
Bennett, Marjorie T.	Roanoke, Va.
Bennett, Troy Carson	Winston-Salem, N. C.
Bennett, William Temple	Richmond, Va.
Berry, Benjamin Evin, Jr.	Whitakers, N. C.
Bland, James Leonard	Kings Mountain, N. C.
Blanton, William Demauth	Kings Mountain, N. C.
Blanton, William Lawrence	Shelby, N. C.
Boggs, Robert Lee	Norfolk, Va.
Boling, Claude David	Lockhart, S. C.
Bookout, David Hodgson	Texarkana, Texas
Booth, Alex Lunsford, Jr.	Morrisville, N. C.
Borders, Cline Wilson	Shelby, N. C.
Bowen, Donald Harvey	Warsaw, Va.
Bradley, Johnnie	Phoebus, Va.
Brady, Otis Walter	Landrum, S. C.
Branham, Lester Province, Jr.	Lugoff, S. C.
Brandt, Michael	Goldston, N. C.
Brant, Sam Holman	Ulmus, S. C.
Braswell, Charles Worth	Ca-Vel, N. C.
Bray, Richard Thomas	Richmond, Va.
Brock, Jarvis Buford	Waynesville, N. C.
Brooks, John Vernon	Roanoke, Va.
Brooks, Lemar Judson	Crescent City, Fla.
Broske, Ernest	Richmond, Va.
Bruhn, Robert Henry	Livonia, Mich.

Bryson, J. L., Jr.	Greer, S. C.
Buchanan, Jerreal Boyd	Roxboro, N. C.
Bumgarner, Hugh	Candler, N. C.
Burckhalter, Oswald Monroe	Graniteville, S. C.
Byrd, Harry Emerson	Apex, N. C.
Cadd, Malcolm Lewis	Roanoke, Va.
Campbell, Yates Woodrow	Halifax, N. C.
Capps, James Russell	Raleigh, N. C.
Carroll, Charles, Jr.	Kenly, N. C.
Carroll, Edwin	Roseboro, N. C.
Cartner, Hayden McKinley	Concord, N. C.
Casey, Jack Earl	New Bern, N. C.
Cason, Wilbur Henry	Rock Hill, S. C.
Casstevens, Kenneth Reaves	Jonesville, N. C.
Chaffin, Harry Paul	Waycross, Ga.
Childs, Seabourne Lawrence, Jr.	Spartanburg, S. C.
Christman, Edgar Douglas	Wake Forest, N. C.
Clark, Donald Lewis	Alexandria, Va.
Clark, James Essex	Winchester, Va.
Clegg, Robert Lawrence	Jackson, Mis.
Cline, Elwood Albert	Cordel, Ga.
Cochran, Bernard Harvey	Arcadia, Fla.
Cockman, Winfred Terry	Morehead City, N. C.
Coffey, Jack Franklin	Henderson, N. C.
Coley, Wyatt	Raleigh, N. C.
Connell, Claude	Monroe, N. C.
Cook, Donald Eugene	Newberry, S. C.
Cook, Howard R.	Springfield, Tenn.
Cooper, Corbin Leno	Leaksville, N. C.
Cooper, James Benjamin	Montgomery, Ala.
Craig, Daniel Cornelius	Patrick Springs, Va.
Cresson, Bruce Collins	Lenoir, N. C.
Criminger, Harvey Yates	Charlotte, N. C.
Crosby, William Elmer	Chattanooga, Tenn.
Crumpler, Clarence Millard	Fayetteville, N. C.
Cumbee, Dwight Wesley	Longhurst, N. C.
Cumbia, Phillip Lesley	Brodnax, Va.
Cusick, William Theodore	Abilene, Texas
Daughtry, James Edwin	Charleston, S. C.
Davenport, Steve Walker	Columbus, Ga.
Davenport, William Lloyd	Alexandria, Va.
Davis, Clyde Lee	Natalbany, La.
Davis, Wayne Ray	Liberty, S. C.
Deaton, Robert Lee	Pageland, S. C.
Debell, Jerry Redden	Bardstown, Ky.
DeHart, Murry Lee	Mt. Airy, N. C.
Dillard, William Owen	Lanesville, Va.
Dissel, James G.	New Bern, N. C.
Dobson, Cecil Lawrence	Martinsville, Va.
Dorman, Charles Thomas	Durham, N. C.
Dowling, John Havener	Columbia, S. C.
Downs, Talmadge Graham	Casar, N. C.
Dunagan, Clinton Franklin	Midland, Texas
Dupree, Hubert Lawrence, Jr.	Norfolk, Va.
Durham, John I.	Wallace, N. C.
Early, Waldo Dwight, Jr.	Goldsboro, N. C.
Early, William Tracy	Ballinger, Texas
Edmondson, Eugene Edward	Rocky Mount, N. C.
Edwards, William H.	Mt. Airy, N. C.
Eller, Max Alfred	Statesville, N. C.
Ellyson, Stiles Huot, Jr.	Richmond, Va.

Enzer, Wesley Monroe	Raleigh, N. C.
Estes, Thomas Wade	Mt. Airy, N. C.
Evans, John Thomas	Norfolk, Va.
Evans, Vivian Whicard	Creswell, N. C.
Farrow, Donald Monroe	Wilmington, N. C.
Farthing, Earl Davis	Dunn, N. C.
Ferrell, Edgar Ervin, Jr.	Durham, N. C.
Finter, Charles William	Kansas City, Mo.
Fite, James David	Cordele, Ga.
Fleming, George Arthur	Belton, S. C.
Fogleman, Jay Allison	Henderson, N. C.
Forrester, Joan	Macon, Ga.
Forrester, Richard Arthur	Macon, Ga.
Fowler, James Wade	Tabor City, N. C.
Fox, Billy Dan	Rome, Ga.
Fox, Clyde Lavance	Canadys, S. C.
Fox, Winston Prentice	Rome, Ga.
Frazier, Thomas Richard	Dallas, Texas
Freeman, William Lawrence	Scotland Neck, N. C.
Funderburke, Roy Thomas	Asheboro, N. C.
Futrell, Angela	Bassett, Va.
Futrell, Duncan Lacy, Jr.	Wilmington, N. C.
Gannon, James Truett	Cordele, Ga.
Gardner, Oscar	Atlanta, Ga.
Garrett, James Thomas	Pelzer, S. C.
George, Scott Ozell	Gaffney, S. C.
Getts, Harland Ray	Arlington, Va.
Gilleland, Roy James, Jr.	Abbeville, S. C.
Gilliam, Maurice Holt	Reidsville, N. C.
Goble, Paul Conrad	Hiddenite, N. C.
Gordon, Billy Marlin	Monroe, N. C.
Gore, Harold Lynn	Shallotte, N. C.
Graham, Claude Raymond	Danville, Va.
Granger, Charles Foster	Jacksonville, Fla.
Grant, John Carl	Fort Hill, S. C.
Greene, Carl Wilson	Mooresboro, N. C.
Greene, James Young	Asheville, N. C.
Greenway, Glenn David	Avondale, N. C.
Gregory, Jack Holt, Jr.	Ware Shoals, S. C.
Gregory, Joyce Elaine	Oklahoma City, Okla.
Griffin, Clarence O'Neal	Spartanburg, S. C.
Grigg, Elizabeth H.	Winston-Salem, N. C.
Grigg, Robert Brantley, Jr.	Gastonia, N. C.
Gurganus, Anthony Zack	Jacksonville, N. C.
Hale, George Matthew, Jr.	Freeman, Va.
Hales, William Lancaster	Falmouth, Va.
Hall, Ida Janie	Stedman, N. C.
Hames, Jack Eugene	Drayton, S. C.
Hancock, H. Laverne	Cambers, S. C.
Hardee, Fletcher Stanley, Jr.	Clinton, S. C.
Harrell, Robert Shirley	Edenton, N. C.
Harris, Bond	Richmond, Va.
Hatfield, Glenn Ray	Caryville, Tenn.
Heath, Herbert Harold	Charleston, S. C.
Hedgpeth, Edwin Harold	Fairmont, N. C.
Hefner, Olin Deward	Spruce Pine, N. C.
Hellans, Milton Floyd	Gray Court, S. C.
Henderson, Robert Melvin	Eutaw, Ala.
Hiatt, Bobby Reid	Guilford, N. C.
Hicks, Alden Lee	Stealey, N. C.
Hicks, Manning J., Jr.	Lee, Florida

Higginbotham, Allen Holt	Plant City, Fla.
High, Luther Vance, Jr.	Wilson, N. C.
High, Clyde Franklin	Dallas, N. C.
Hill, Glynn T.	Memphis, Tenn.
Hill, Jack	Winton, N. C.
Hill, Justin Weare	Rockland, Mass.
Hill, Roscoe Norris	Whitney, S. C.
Hilliard, Russell Boston	Sparks, Ga.
Hilliard, Edith Eugenia	Fair Valley, Ga.
Hinson, Charles	Fair Bluff, N. C.
Hogan, Rufus Jesse	Indianapolis, Ind.
Hollifield, Elizabeth B.	Wake Forest, N. C.
Hollifield, Kenneth	Wake Forest, N. C.
Hollifield, Morris Shufford	Chesnee, S. C.
Hollon, Ellis, Jr.	De Valla Bluff, Ark.
Holt, Edward Glen	Smithfield, N. C.
Holt, Ernest Glenn	Greensboro, N. C.
Holt, Jack Arlen	Winston-Salem, N. C.
House, Milton Harold	Henderson, N. C.
Howard, Charles Barret	Wake Forest, N. C.
Howard, Earl William	Greensboro, N. C.
Howard, Robert Trigg	Austin, Texas
Huff, William Peter	Roanoke, Va.
Huffstatler, Perry	Belmont, N. C.
Hunt, Russell T.	Long Island, Va.
Hutton, Malcolm Maclaren	Norfolk, Va.
Huyck, Albert Warren, Jr.	West Palm Beach, Fla.
Hyder, Ralph Waldo, Jr.	Butler, Tenn.
Ivey, Robert Allison	Woodruff, S. C.
Jackson, Clyde H.	Davidson, N. C.
Jackson, Colon Stonewall, Jr.	Hertford, N. C.
Jackson, Thomas Albert	Fredericksburg, Va.
Jackson, William Edwin	Woodway, Va.
Jenkins, Russell Waldrop	Doerun, Ga.
Johnson, Alan Graham	Wrightsville Beach, N. C.
Johnson, James Hardy	Latta, S. C.
Johnson, Wesley Mills	Girdletree, Md.
Jones, Archie Valejo	Mocksville, N. C.
Jones, James Clarence, Jr.	Charlotte, N. C.
Jones, Ralph Eugene, Jr.	Atlanta, Ga.
Kelly, Harvey Glenn	Bennettsville, S. C.
Kennedy, Wayne Dewitt	Wilmington, N. C.
Kerby, Marvin Franklin, Jr.	Afton, Va.
Kesterson, Paul	Clinton, Tenn.
King, Roba Lee	Beaufort, N. C.
Kirkland, Harold Norman	Ulmers, S. C.
Knight, Charles Simpson	Rock Hill, S. C.
Knott, Geoffrey Douglas	Oxford, N. C.
Knott, Lawrence Harding	Durham, N. C.
Knowles, Nathan Curtis	Wallace, N. C.
Knowles, Robbin S.	Wallace, N. C.
Koger, Frank Reed	Martinsville, Va.
Lafiman, Edward	Henderson, N. C.
Lambert, James M.	Leaksville, N. C.
Landrus, Edward Eugene	Chenoa, Ill.
Larew, Charles Elsworth	Knoxville, Tenn.
Laughlin, Doris W.	Newport News, Va.
Laughlin, Robert Chalmers	Tarboro, N. C.
Lawson, Robert	Bishopville, S. C.
Leath, James Albert, Jr.	Asheville, N. C.
Lineberger, Marion Thomas	Alexis, N. C.

Linnens, Thomas Max	Graham, N. C.
Lolly, William Randall	Samson, Ala.
Long, John Leslie	Margarettsville, N. C.
Lord, William Broughton, Jr.	Winston-Salem, N. C.
Love, Frederick Wesley	Barboursville, W. Va.
Luther, Clyde Edward	China Grove, N. C.
McCall, Harry Randolph	Inman, S. C.
McCaskill, John Burl	Lancaster, S. C.
McClelland, Theodore Melvin	Newport News, Va.
McDowell, Gilbert W.	Greenwood, S. C.
McKinney, Raymond Andrew	Gray Court, S. C.
McLemore, Eugene	Canton, N. C.
McManus, Uriah Alonzoe, Jr.	Lancaster, S. C.
McMillan, Charles Lamar, Jr.	Smyrna, Ga.
Mangum, Maynard Henry	Hickory, N. C.
Marion, Hugh Everett	Pinnacle, N. C.
Martin, William Dwight	Fayetteville, N. C.
Matthews, Lawrence Edward	Norfolk, Va.
Melvin, Robert Allford	St. Pauls, N. C.
Mialik, Emil Alexander	Clifton, N. J.
Miles, Julia Virginia	Raleigh, N. C.
Miller, Calvin Hassel	Jefferson, N. C.
Miller, Leonard Hays	Nashville, Tenn.
Miller, Fred S. Jr.	Union, S. C.
Mishoe, Thomas Milton	Tabor City, N. C.
Mister, Gilbert Blenwood	Henderson, N. C.
Moak, Thomas Owen, Jr.	Virgilina, Va.
Mobley, Robert Lee	Jacksonville, Fla.
Moorefield, Virgil Hisgen, Jr.	Hopkinsville, Ky.
Morgan, Raymond B. W.	Charlotte, N. C.
Moseley, Charles Laverne	Camden, S. C.
Mosteller, Glenn Randolph	Greenwood, S. C.
Mullinax, Thomas Robert	Bunn, N. C.
Mullis, Randolph David	Atlanta, Ga.
Muse, Richard Lloyd	Raleigh, N. C.
Naylor, Gerald Wayne	Attalia, Ala.
Newton, Kenneth Mendel	Jacksonboro, S. C.
Niswonger, Donald Ray	Cape Girardeau, Mo.
Niswonger, Jerry Leon	Cape Girardeau, Mo.
Nix, Paul Clifford	Raleigh, N. C.
Noe, Kenneth Elmo	Elliston, Va.
Norman, Lowe Ammie, Jr.	Charlotte, N. C.
Norton, Dewey Lemuel	Savannah, Ga.
Norton, Robert Hal	Marion, S. C.
Norwood, James T., Jr.	McBee, S. C.
O'Roark, Charles Elmer	Arlington, Va.
Orrell, Julian S.	Ivor, Va.
Owens, Mark	Whiteville, N. C.
Owens, Raymond Eugene	Norfolk, Va.
Padgett Harry Gilmore	Allendale, S. C.
Page, Dewey Vernon	Stedman, N. C.
Page, William Minor, Jr.	Pauline, S. C.
Painter, George Latimer	Jacksonville, Fla.
Painter, Jack Alvern	Raleigh, N. C.
Palmer, Leroy William	Simpsonville, S. C.
Parham, Jack Sparrow	Jacksonville, Fla.
Parkerson, Delamar Eugene	Chester, Ga.
Parrish, Vestal Willis, Jr.	Kernersville, N. C.
Partin, Jack Gene	Carrollton, Texas
Partlow, Doris	Greenwood, S. C.
Payne, Tommy Joe	Cherokee, N. C.

Pearson, Clyde Preston	Shelby, N. C.
Pearson, Willie Lee, Jr.	Asheville, N. C.
Perry, Irvin Hampton	Johnsonville, S. C.
Philbeck, Ben F., Jr.	Memphis, Tenn.
Phillips, Donald Allen	Oxford, Ala.
Phillips, Warren Wesley	Ben Hill, Ga.
Pickett, William E.	Raleigh, N. C.
Ponder, Wanda	Pauls Valley, Okla.
Powell, Henry Fleet, Jr.	South Boston, Va.
Pratt, Bobby Gene	Wadesboro, N. C.
Price, Howard Sylvester	Rockingham, N. C.
Pridgen, Jack Maurice Davis	Roanoke, Va.
Pridgen, Paul Mishoe, Jr.	N. Charleston, S. C.
Prince, Joe Richard	Spartanburg, S. C.
Privette, Coy Clarence	Statesville, N. C.
Propst, Charles Clayton, Jr.	Hickory, N. C.
Purcell, James Irwin	Greenville, Ga.
Pym, Earl Milton	Greenville, S. C.
Quinn, Shelton Afton	Magnolia, N. C.
Raper, James Crawford	Wake Forest, N. C.
Racine, Robert W.	Norfolk, Va.
Rasberry, John Earl	Bay Minette, Ala.
Ray, Abraham V.	Mebane, N. C.
Reams, Billy Lake	Johnston, S. C.
Riddle, Wayne	Statesville, N. C.
Rivers, Anne	McCalla, Ala.
Rivers, Robert Hayne	Greenville, S. C.
Robinson, Lowell Chalmus	Bremen, Ga.
Robinette, Leonard Roland	Shreveport, La.
Rockwell, Bruce Lee	Martinsburg, W. Va.
Rodgers, Morgan Webber	Olanta, S. C.
Rogers, Carol Ray	Florence, S. C.
Rosser, Aubrey Jones	Blairs, Va.
Rowan, Edwin John, II	Taylor, S. C.
Russell, Paul Honeycutt	Albermarle, N. C.
Sapp, Earl Allen	Tallahassee, Fla.
Scott, Paul Batteaux, Jr.	Burlington, N. C.
Scronce, Hampton Lester	Maiden, N. C.
Self, William Lee	Delray Beach, Fla.
Shaw, William Stewart	Jacksonville, Fla.
Shelton, Charlie M.	Nathalie, Va.
Shoupe, Willie Paul	Alva, Ky.
Shriver, George Hite, Jr.	Jacksonville, Fla.
Singley, Ambrose Junior	Shumans, Pa.
Smith, Gasper Rei, Jr.	Bonlee, N. C.
Smith, Everette James	Union, S. C.
Smith, James Arthur, Jr.	Union Mills, N. C.
Smith, James Henry	Richmond, Va.
Smith, Johnny Joseph	Youngsville, N. C.
Smith, Joseph Walker	Altavista, Va.
Smith, Lee A.	Fayetteville, N. C.
Smith, Marion Sylvester	Augusta, Ga.
Smith, Robert Forest, Jr.	Lenoir, N. C.
Smith, Robert Lee	Bartow, Fla.
Smith, Roderick William	Union, S. C.
Smith, Roy Jordan	Youngsville, N. C.
Smith, Truman Sedrick	Fuquay Springs, N. C.
Smithdeal, Billy Clyde	Mooresville, N. C.
Smithwick, Edwin Lee	Nathalie, Va.
Sodergren, Robert Wendell	Emporia, Va.
Spear, Randolph Denard, Jr.	Mebane, N. C.

Stanford, James Alfred	Winston-Salem, N. C.
Stevens, Charles Aurenus	Reidsville, N. C.
Stevens, Richard Lyle	Fincastle, Va.
Stewart, Riley Joy Elliott	Evergreen, Va.
Stoner, Donald Jackson	Dovesville, S. C.
Strother, Donald Pearson	Johnson City, Tenn.
Strother, Joseph C., Jr.	Alexandria, Va.
Styles, Edgar Travis	Cullman, Ala.
Summey, Charles Ballard	Knightdale, N. C.
Summey, Robert Fountain	Dallas, N. C.
Sweet, Clayton Dwight, Jr.	Bluefield, W. Va.
Switzer, Willis Harold	Roebuck, S. C.
Taylor, James Samuel	Chattanooga, Tenn.
Thompson, Alec Frazier	Ailey, Ga.
Thompson, Robert Langston	Gainesville, Ga.
Thornberry, Roy Vernon, Jr.	Greensboro, N. C.
Thornton, Kenneth Edward	Winter Garden, Fla.
Tillman, Jerry Lee	Miami, Fla.
Truluck, John Thomas, Jr.	Lynchburg, S. C.
Tulloch, John Harrison	Delano, Tenn.
Turner, Oliver Virgil	Spartanburg, S. C.
Turner, William Waldon	Wendell, N. C.
Tyner, Wayne Conrad	Proctorville, N. C.
Underwood, William Leroy	Burlington, N. C.
Vaughan, Joe Franklin	Union, S. C.
Vest, William Thomas	Lynchburg, Va.
Vinson, William Harvey, Jr.	Woodland, N. C.
Walden, Solon Joseph	Monroe, N. C.
Wall, Vernon Elwood, Jr.	Monroe, N. C.
Wallace, William Alonzo	Sanford, N. C.
Walsh, James Eric, Jr.	Sparkman, Ark.
Waters, Elwood Lovell, Sr.	Cairo, Ga.
Weaver, Jack Douglas	Spartanburg, S. C.
Wellons, Charles Herman	Spring Hope, N. C.
Wells, John Carson	Clemmons, N. C.
West, James E.	Wake Forest, N. C.
Wheeler, Jones Lemar	Louisburg, N. C.
White, Boyce Rucker	Canton, N. C.
White, Brightie Elkanah, Jr.	Morganton, N. C.
Whitley, Vernon Rudolph, Jr.	Clinton, N. C.
Williams, Benjamin Frank, Jr.	Weldon, N. C.
Williams, Earl	Wake Forest, N. C.
Williams, Fred E.	Monck's Corner, S. C.
Williams, Herman Joseph, Jr.	N. Charleston, S. C.
Williams, Hugh Ross	Jackson, Tenn.
Wilson, Charles Raymond	Spartanburg, S. C.
Wincoff, Robert Michael	Mooreville, N. C.
Wiseman, Clarke	Whaleyville, Va.
Wolfe, Thomas Arthur	Burlington, N. C.
Wollett, George William, Jr.	Norfolk, Va.
Woodsley, Robert Wesley, Jr.	Winston-Salem, N. C.
Wortham, John David	Fort Valley, Ga.
Wrenn, Paul Eugene, Jr.	Orlando, Fla.
Wright, Thomas Edgar	Elon College, N. C.
Wright, Wendell Taylor	Lowesville, Va.
Yagyu, Fred Nozomu	Kanagawa, Japan
Yarborough, Charles Ray	Rockwell, N. C.
Yarborough, Henry Samuel	Battleboro, N. C.
Yarborough, Ralph H.	Durham, N. C.
Zedick, Frank	N. Charleston, S. C.
Zerof, Herbert Allen	Miami, Fla.

GEOGRAPHIC DISTRIBUTION OF STUDENT BODY

Alabama	9
Arkansas	2
Florida	23
Georgia	30
Illinois	1
Indiana	1
Kentucky	3
Louisiana	3
Maryland	1
Massachusetts	1
Michigan	1
Mississippi	3
Missouri	168
North Carolina	2
Oklahoma	1
Pennsylvania	76
South Carolina	15
Tennessee	7
Texas	53
Virginia	1
Japan	1

ENROLLMENT BY COLLEGES

Asbury College	1
Baylor University	2
Berea College	1
Bob Jones University	9
Carson-Newman College	30
Catawba College	2
Citadel, The	1
Clemson College	1
Coker College	2
College of Charleston	1
Columbia Bible College	3
Davidson College	1
Duke University	1
East Carolina College	1
Eastern Baptist College	1
Elon College	3
Florida Southern College	2
Florida State University	3
Florida, University of	3

ENROLLMENT BY COLLEGES

71

Furman University	54
George Washington University	1
Guilford College	1
Hampden-Sydney College	1
Hardin-Simmons University	5
Howard College	2
Howard Payne College	1
Kings College	1
Lander College	3
Lenoir-Rhyne College	3
Limestone College	1
Louisiana College	1
Louisiana Polytechnic Institute	4
Lynchburg College	1
Mars Hill College	1
Maryland, University of	25
Mercer University	1
Meredith College	2
Mississippi College	3
North Carolina State College	1
North Georgia College	1
Oklahoma, University of	2
Ouachita Baptist College	3
Presbyterian College	1
Queens College	1
Richmond College	30
Richmond, University of	1
Shurtleff College	5
South Carolina, University of	1
Southern Methodist University	9
Stetson University	1
Tennessee, University of	2
Union College	3
Valdosta State College	1
Virginia, University of	137
Wake Forest College	1
West Carolina College	1
Western Reserve College	1
Westmont College	1
William and Mary College	1
William Jewell College	6
Wingate Junior College	1
Wofford College	1
Yale School of Nursing	

1955 GRADUATES

CERTIFICATE

Eugene Bruce Elmore.....	Marshville, N. C.
Arthur Austin Moore.....	Toccoa, Ga.

BACHELOR OF DIVINITY

Irvin Warren Adcock.....	Oxford, N. C.
Walter Ransford Barfield.....	Augusta, Ga.
Victor Stewart Batchelor.....	Nashville, N. C.
Robert Lewis Beal.....	Lincolnton, N. C.
Charles Austin Beckett.....	Chase City, Va.
Rex Jennings Bennett.....	Village, Va.
Robert Lee Boggs.....	Norfolk, Va.
Chester Lee Brown.....	Perrin, Va.
Norman Franklin Brown.....	Greenville, S. C.
Marvin Louis Cochran.....	Macon, Ga.
Andrew Broaddus Cooke, Jr.....	Norfolk, Va.
Dwight Wilbur Cooper, Sr.....	Laurens, S. C.
Bruce Collins Cresson.....	Lenoir, N. C.
Walter Lee Crumpler, Jr.....	Clinton, N. C.
Lynn Calgar Dickerson, II.....	Harrisonburg, Va.
Clyde C. Edinger.....	Durham, N. C.
Lorenzo Thomas Faulkenberry.....	Kershaw, S. C.
Charles Ray Frye.....	Kannapolis, N. C.
Charles Thomas Fulbright.....	Elberon, N. C.
Hubert Garrell.....	East Rockingham, N. C.
Colon L. Godwin.....	Dunn, N. C.
Johnny Grant.....	Wingate, N. C.
James Norman Griffith.....	Macon, Ga.
John Donivon Hales, Jr.....	Pikeville, N. C.
Roy Johnson Harris.....	Richmond, Va.
Ernest P. Hart.....	Blackstone, Va.
Robert Melvin Henderson.....	Eutaw, Ala.
Russell Boston Hilliard.....	Sparks, Ga.
Russell Lee Hinton.....	Leaksville, N. C.
Ray Keith Hodge.....	Kenly, N. C.
Clifford L. Holland.....	Robbinsville, N. C.
J. Walton Howard.....	La Grange, Ga.
Herman Allen Howell.....	Albany, Ga.
James Kemp Howell.....	Aiken, S. C.
Julian Woodrow Hunsucker.....	Hartsville, S. C.
Donald Rudolph Jackson, Jr.....	Raleigh, N. C.
John Orville Jeffcoat.....	Montgomery, Ala.

Eugene Edgar Johns	Lodge, S. C.
Daniel Harris Jolly	Gaston, N. C.
Ralph Eugene Jones, Jr.	Atlanta, Ga.
Carlos Judson Lively, Jr.	Atlanta, Ga.
William Broughton Lord, Jr.	Winston-Salem, N. C.
Clyde Edward Luther	China Grove, N. C.
Uriah A. McManus, Jr.	Lancaster, S. C.
Richard McQueen	Ellerbe, N. C.
Julian R. Morton	Silverdale, N. C.
Zeb Vance Moss	Aberdeen, N. C.
Marion Vann Murrell	Jacksonville, N. C.
John Bryant Narron	Lucama, N. C.
Robert Morris Nation	Harrisburg, Ill.
Paul Burton Nickens	Plymouth, N. C.
Jamie W. Oppert	Dothan, Ala.
Louis Daniel Parham, Jr.	Wylliesburg, Va.
Frank Ladessie Perry, Jr.	Savannah, Ga.
Baxter Carson Phillips	Yadkinville, N. C.
Gene Dillard Phillips	Greensboro, N. C.
John William Phillips	Raleigh, N. C.
Randolph Phillips	Soperton, Ga.
Earl Haskel Pitts	Laurens, S. C.
John Alexander Poe, Sr.	Durham, N. C.
William Allan Robinson	Key West, Fla.
Colie Edwin Rock, Jr.	Heathsville, Va.
Charles E. Rooks	College Park, Ga.
Aubrey Jones Rosser	Hampton, Va.
Walter Cecil Sanders	Columbia, S. C.
John Henry Scalf, Jr.	High Point, N. C.
Matthew Oneal Sears	Varina, N. C.
David Eugene Simmons	Bluefield, W. Va.
Finley Hubert Sizemore	Aiken, S. C.
Edward Butler Smith, Jr.	Gastonia, N. C.
John Decatur Smith	Bogue Chitto, Miss.
Richard Davis Smith	Charlotte, N. C.
Richard Dabney Stennett, Jr.	Mattaponi, Va.
Carleton Lee Thomas	Roanoke, Va.
Lenoard Monroe Thomas	Henderson, N. C.
William Dail Tyndall	Mt. Olive, N. C.
Wayne C. Tyner	Proctorville, N. C.
David Lee Wadford	Neuse, N. C.
Alvin Dudley Wall	Pauline, S. C.
Luther Eugene Walter	Kannapolis, N. C.
Carroll Bell Welch	Darlington Heights, Va.

Paul Wonders, Jr.	Camden, S. C.
Waldo Martin Woodcock	Savannah, Ga.
Robert Wesley Woosley, Jr.	Winston-Salem, N. C.
Walter Richard Wynn	Madison, Fla.
John Clyde Yates, Jr.	Charlotte, N. C.
Frank Zedick	North Charleston, S. C.

MASTER OF THEOLOGY

James L. Clegg, Jr.	Dalton, Ga.
William Richard Eaton	Winston-Salem, N. C.
James Oscar Hagwood	Burlington, N. C.
Charles Odell Jenkins	Greenville, S. C.
Louis Edmund McCall	Inman, S. C.
Bennett A. Mitchell	Castalia, N. C.
George Edward Shore	Winston-Salem, N. C.
James Eakins Singleton	Fries, Va.
William Ches Smith, III	Atlanta, Ga.
Sherrill Gardner Stevens	Clayton, N. C.