

Tuckaseige Baptist Association

1985-1986



LOVE
UNITY
COOPERATION

Sylva, North Carolina

CORRECTION

ARTICLE X1, SECTION 1, should read:
The association shall have such standing
committees as may be deemed necessary to
promote efficiently the work of the
Master in our midst. The term of office
for all committee members shall be for
one year except where specifically stated
otherwise.

1985 Tuckasegee Baptist Association

Held With
SCOTTS CREEK BAPTIST CHURCH
August 15, 1985

OLD SAVANNAH BAPTIST CHURCH
August 16, 1985



*The One Hundred Fifty-Seventh
Annual Session*

SE 30 '93

To be held with
BALSAM BAPTIST CHURCH
August 21, 1986

ROCKDALE BAPTIST CHURCH
August 22, 1986

THE LIBRARY
SOUTHEASTERN BAPTIST
THEOLOGICAL SEMINARY
SAWDOKE FOREST, N.C. 27588-1

- Director of Missions John Reid
- Moderator Eddie Stillwell*
- Vice Moderator Mike Moore
- Clerk Annie Hoyle

*Eddie Stillwell resigned during his second year as moderator. Mike Moore succeeded him.

Dedications

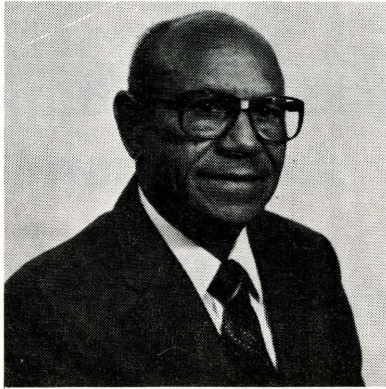

JOSEPH HENRY SMITH

Joseph A. Smith had the unique experience of serving the Liberty Baptist Church of the Tuckasegee Baptist Association for a total of fifty-four years. During this time he earned the well deserved titles of pastor, minister, preacher, evangelist, church builder, missionary, and lecturer. He served the Liberty Baptist Church from 1928 until 1982. He traveled widely visiting and working in such countries as Tokyo, Europe, Japan, Alaska, the Holy Land and other countries. He took advantage of every opportunity to speak, or preach in every country he visited. During his span of service at Liberty, he lead the church through three building experiences.

Joe Smith, as he is affectionately called by all who know him, was born in Jackson County. He completed his elementary education in the Jackson County Schools. He completed his high school education in the Calvary Presbyterian School in Asheville. After graduation he continued his education by studying in several seminaries and traveling. He received the Doctor of Divinity Degree from Shaw University in 1962.

During his life span he has held five pastorates. Serving each faithfully and successfully. God called him into His service at an early age. He has held many offices in the associations in which he has pastored. He has as Paul said, "run with patience in the race that was set before him." He is a man of modest demeanour with a gracious personality, always ready and willing to help in whatever way that arises. He is always generous with his personal possessions; so generous, in fact, that his own car became known as an ambulance and a bus. He hauled so many people to the hospital and used his car to transport children to and from Vacation Bible School and Sunday School.

As a minister of the gospel, Joe Smith wore the "whole armor of God." He truly girded his loins with truth, he wore the breastplate of righteousness, shod his feet with the gospel of peace, his hat became the helmet of salvation, his sword was the Bible, and his shield was the "shield of faith." In his fifty-four years of service he has kept this "armor of God" around him and has touched many lives and saved many souls. He has used faithfully and carefully the gifts the Holy Spirit bestowed upon him. He has truly been and is God's Man. He "walks with God."

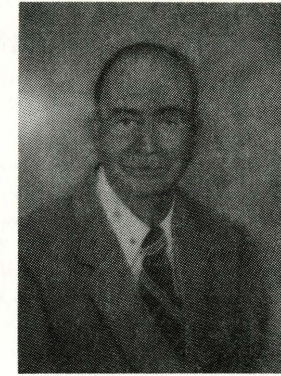

CLARENCE AUSTIN

Memorial Tribute to Clarence Austin

For Tuckasegee Baptist Minutes

By Robert C. Blanton

Brother Clarence Austin was born July 21, 1915, to Mr. and Mrs. Charlie Austin of Scotts Creek township in Jackson County.

On July 28, 1940 he joined the Ochre Hill Baptist Church having experienced grace during a revival meeting conducted by Robert Parris, pastor of the church, Rev. O. J. Beck, Rev. Dave Norman, and Rev. Julius Carson in which seventeen professions are recorded in the Minutes of Ochre Hill Church.

On April 5, 1941 having surrendered to the call to the gospel ministry, Brother Clarence was licensed to preach by the Ochre Hill Baptist Church.

Brother Austin married Flora Queen on February 28, 1942 and soon thereafter drafted into the United States Army where he served with honor and distinction.

On January 16, 1954 the Ochre Hill Baptist Church ordained Brother Clarence to full gospel ministry. Although he never served churches as pastor, he was true and faithful to perform such functions as he was called on to do. He served as Sunday School teacher, Church Clerk, preached and conducted prayer meetings in church and homes. He sometimes assisted at funerals and other things.

In later years Brother Clarence moved his church membership to the Mount Pleasant Baptist Church where his people were members. He served his Lord in that church in a true and faithful manner until God called him home on January 25, 1985.

It is fitting that these minutes be dedicated to Brother Austin alongside another great Soldier of the Cross, Brother Joe Smith.

The Tuckasegee Baptist Association is honored to dedicate the 1985 Annual to these two men of God. They have both walked with the Master in their daily lives and in so doing have helped many others to do likewise. O men of God "would there were more of your caliber."

Table of Contents

ASSOCIATIONAL ORGANIZATIONS

Order of Business	1
Calendar of Activities	2
Associational Directory	4
Committee on Committees	5

PROCEEDINGS

Thursday, August 15, 1985	5
Friday, August 16, 1985	6

REPORTS

Director of Missions	8
Annuity	10
Baptist Children's Homes	11
Baptist Colleges	13
Baptist Hospital	11
Baptist Retirement Homes	13
Baptist Brotherhood	20
Church Training	14
Evangelism	15
N. C. Baptist Foundation	15
Hospital Chaplaincy	16
Hospital Chaplaincy Financial Report	17
Missions Committee	17
Sunday School	18
George W. Truett Camp	19
Woman's Missionary Union	19
Vacation Bible School	20
Time, Place & Preacher	20
Youth	20
Youth on Campus	21
Resolutions	21
Digest of Letters	22

FINANCIAL REPORTS

Associational Report, June	22
Budget 1985-1986	24

CONSTITUTION

MEMORIALS

MESSENGERS

ASSOCIATIONAL DIRECTORY

Associational Council	38
Brotherhood	39
Church Clerks	39
Church Training Directors	40
Church Treasurers	40
Deacon Chairmen	41
Executive Committee Lay Persons	42
Media Directors	43
Ministers of Music	43

Musicians	44
Pastors	45
Secretaries	46
Sunday School Directors	47
Woman's Missionary Directors	48

ORDINATIONS

Ministers Licensed	49
Ministers Ordained	49

HISTORICAL TABLE

STATISTICAL TABLES

A. Church Membership	53
B. Sunday School	55
C. Church Training	57
D. Church Music	59
E. W.M.U.	61
F. Brotherhood	63
G. Total Receipts	65
H. Missions	67
I. Special Information	69

Order of Business

Scotts Creek Baptist Church

Thursday, August 15, 1985

5:00	Supper
6:00	Convening
6:05	Devotion
6:10	Song
6:15	Adoption of Book of Reports
	Order of Business
6:20	Recognition of New Pastors & Visitors
6:25	Director of Missions
6:35	Togo Report
6:40	Constitution
6:45	<i>Biblical Recorder</i>
6:55	Song
7:00	Baptist Children's Home
7:30	Baptist Homes
7:40	Truett Camp
7:50	Hospital Chaplaincy
7:55	Song
8:00	Baptist State Convention
8:15	Baptist Student Union
8:20	Digest of Letters
8:30	Music
8:40	Message

Old Savannah Baptist Church

Friday, August 16, 1985

5:00	Supper
6:00	Devotions
6:05	General Board
6:10	Christian Action League
6:20	Sunday School
6:30	Church Training
6:40	W.M.U.
6:50	Brotherhood
7:00	Deacons
7:05	Youth
7:15	Song
7:20	Evangelism Committee
7:25	Finance Committee & Treasurer's Report
7:35	Nominating Committee
7:45	Committee on Committees
7:50	Constitution Committee
8:00	Vacation Bible School
8:05	Mission Committee Report
8:10	Time, Place & Preacher
8:15	Memorial
8:25	Miscellaneous
8:35	Song
8:40	Message

Calendar of Activities

1985-1986

SEPTEMBER 1985

2-14	Member prospect contact - Sunday School
	Labor Day
1- 7	Brotherhood Leadership Week
	World Mission Rally, East Sylva
8-15	World Mission Conference
8	Single Adult Day
10	Associational Sunday School Leadership Night
15	North Carolina Missions Offering
	High Attendance Day in Sunday School
16	Prospect Follow-up for Sunday Schools
20-2?	Sunday School Leadership Conference, Ridgecrest
23	Ministers' Conference, Baptist Center - 7:30 p.m.
29	Sunday School Report Day and Celebration
29-Oct. 6	Sunday School Preparation Week

OCTOBER 1985

1	Associational Council, Baptist Center - 7:00 p.m.
3	Pastors' Meeting on "Good News America"
7	Executive Committee Meeting, Baptist Center - 7:30 p.m.
8	Evangelist Conference
13	World Hunger Day
14	Ministers' Conference, Baptist Center - 7:30 p.m.
17	Church Training Interpretation for Pastors & Directors
20-27	"Good News America" Bold People Search & Scripture Dis.
25	Deacons-Pastors-Wives Fellowship
27-Nov. 2	Harold Bennett-Church Training
28	Ministers' Conference, Baptist Center - 7:30 p.m.

NOVEMBER 1985

5	Associational Key Leadership Study Course, Baptist Center - 7-9 p.m.
7	Associational Key Leadership Study Course, Baptist Center - 7-9 p.m.
11	Ministers' Conference, Baptist Center - 7:30 p.m.
	Christmas Float Committee Meeting, Baptist Center - 3:00 p.m.
17-20	Foreign Mission Study
22-23	Small Church Sunday School Conference, Ridgecrest
25	"M" Night, New Hope - 7:00 p.m.
30	Prayer Breakfast, Baptist Center - 8:00-9:30 a.m.

DECEMBER 1985

1- 8	Week of Prayer for Foreign Missions and Lottie Moon Christmas Offering
8	Foreign Mission Day in Sunday School
8	Christmas Parade, Sylva
9	Ministers' Conference, Baptist Center - 7:30 p.m.
13	Pastors and Families Christmas Party
14	Christmas Parade and Float, Cashiers
23	Ministers' Conference, Baptist Center - 7:30 p.m.
25	Christmas Day

JANUARY 1986

1	New Year's Day
6	Executive Committee, Baptist Center - 7:30 p.m.
6-10	Bible Study Week

- 12 Witness Commitment Day
- 13 Ministers' Conference, Baptist Center - 7:30 p.m.
- 14 MasterLife for Bi-vocational Pastors, Baptist Center - 7-9 p.m.
- 24 Enablers Conference, Fruitland
Deacons-Ministers-Wives Fellowship
- 26 Baptist Men's Day
- 28 MasterLife, Baptist Center - 7-9 p.m.
- 28-30 General Board

FEBRUARY 1986

- 4 MasterLife, Baptist Center - 7-9 p.m.
- 10 Ministers' Conference, Baptist Center - 7:30 p.m.
- 11 MasterLife, Baptist Center - 7-9 p.m.
- 18 MasterLife, Baptist Center - 7-9 p.m.
- 24 Stewardship Meeting, Steak House - 6:30 p.m.
Ministers' Conference, Baptist Center - 7:30 p.m.
- 25 MasterLife, Baptist Center - 7-9 p.m.
- 27 Associational Council Planning Meeting

MARCH 1986

- 1 Prayer Breakfast for Home Missions
- 2- 9 Week of Prayer for Home Missions and Annie Armstrong Easter Offering
- 9 Home Missions Day in Sunday School
- 13 Vacation Bible School Clinic for Leaders
- 14 Adult Department Directors Meeting Sunday School
- 15 Associational Baptist Youth Night
- 16 "Good News America" Crusade Begins
- 17 Baptist Doctrine Clinic
- 30 Easter

APRIL 1986

- 1 MasterLife, Baptist Center - 7-9 p.m.
- 6-13 "Good News America" Crusade
- 7 Executive Committee Meeting, Baptist Center - 7:30 p.m.
- 8 MasterLife, Baptist Center - 7-9 p.m.
- 14 Ministers' Conference, Baptist Center - 7:30 p.m.
- 15 MasterLife, Baptist Center - 7-9 p.m.
- 20 Cooperative Program Day
- 22 MasterLife, Baptist Center - 7-9 p.m.
- 24 Vacation Bible School Clinic, Lovedale
- 25 Deacons-Ministers-Wives Fellowship
- 28 Ministers' Conference, Baptist Center - 7:30 p.m.
- 29 MasterLife, Baptist Center - 7-9 p.m.

MAY 1986

- 4 Senior Adult Day
- 4-11 Christian Home Week
- 11 Mother's Day
- 12-14 Key Leadership Conference, Ridgecrest
- 18-25 Associational Emphasis Week
- 25 Pastors' Appreciation Dinner

JUNE 1986

- 8- 9 WMU Annual Meeting, Atlanta, Georgia
- 9 Ministers' Conference, Baptist Center - 7:30 p.m.
- 10-12 Southern Baptist Convention, Atlanta, Georgia
- 15 Father's Day

- 22 Annuity Board Sunday
- 23 Ministers' Conference, Baptist Center - 7:30 p.m.

JULY 1986

- 4 Independence Day
- 25 Deacons-Ministers-Wives Fellowship
- 28 Executive Committee Meeting, Baptist Center - 7:30 p.m.

AUGUST 1986

- 3 Day of Prayer for World Peace
- 21 Annual Association Meeting, Balsam
- 22 Annual Association Meeting, Rockdale

Associational Directory

1985-1986

- Moderator Eddie Stillwell, Rt. 3, Sylva 28779
- Vice Moderator Mike Moore, Rt. 1, Whittier 28789
- Clerk Annie Hoyle, P. O. Box 446, Cullowhee 28723
- Assistant Clerk Barbara Bryson, Rt. 3, Sylva 28779
- Treasurer Dean Coward, 445 E. Main St., Sylva 28779
- Assistant Treasurer Jessie Flake, Rt. 66, Cullowhee 28723
- Sunday School Director Johnny Enloe, 1 Scotts Creek Pl., Sylva 28779
- Assistant Sunday School Director Roy Cable, Rt. 3 Box 492A, Sylva 28779
- Church Training Norman Parris, Rt. 3 Box 263, Sylva 28779
- Assistant Church Training Joe Pressley, P. O. Box 1437, Cullowhee 28723
- Music Director Harry Vance, Rt. 3 Box 299, Sylva 28779
- Brotherhood Director Johnny Watson, Rt. 1 Box 22, Sylva 28779
- Assistant Brotherhood Director James Henson, Sylva 28779
- Vacation Bible School Director Nancy Sherrill, Rt. 3, Sylva 28779
- Parliamentarian Robert Blanton, Rt. 1, Sylva 28779
- Assistant Parliamentarian Pelham Thomas, Rt. 67 Box 35B, Cullowhee 28723
- Trustees Kent Coward (1986), Sylva 28779
Kelly Bradley (1987), Sylva 28779
Porter Hall (1988), Sylva 28779
- Baptist Children's Homes Hardin Nicholson, P. O. Box 235, Balsam 28707
- Baptist Homes, Inc. Jean Jamison, 13 Hillcrest St., Sylva 28779
- Christian Education John Hyatt, Rt. 1, Whittier 28789
- Annuity Tommy Fisher, Sylva 28779
- Baptist Literature Kenneth Crawford, Rt. 1, Sylva 28779
- Youth Director Kim Greene, Rt. 2 Box 181, Sylva 28779
- Energy Director Robbie Sutton, Rt. 1, Sylva 28779
- Stewardship Dean Martin, P. O. Box 1779, Cullowhee 28723
- Musicians Camilla Sisti, Dillsboro, 28725
Louise Ellis, Dillsboro 28725
- Seminary Extension Davis Hooper, Rt. 4 Box 535, Franklin 28734

Presented by the Nominating Committee

Committee on Committees

BUILDING COMMITTEE (Baptist Center)

Kenneth Crawford, Chairman
Conrad Burrell
Glenn Blanton

CONSTITUTION

Johnny Enloe
Mike Farmer

CREDENTIALS

Ben Cabe
Bob Parker
Harold Wilkie
J. D. Griffin
Abe Brooks

EVANGELISM

Tim Burleson, Chairman
Earl Holden
Dennis Burrell
Everett Wilson

FINANCE COMMITTEE

Jo Medford
Kenneth Pressley
Arthur Stephens
Jessee Flake
Dean Coward

MEMORIAL

Reva Cable
Mrs. Ray Miller

MISSIONS

Scott Bortz
Ken Bishop
Davis Hooper
Mike Moore
Morris Wilson
Roy Cable

NOMINATING

Lee Ensley
Virgil Brooks
Wayne Bryson
Wesley Hooper
Roy Burnette
Sherrill Ammons
Willard Beck

ORDER OF BUSINESS

Lincoln Shuler
Johnny Ray Davis

TRUETT CAMP

Mildred Cowan
Jack Hinson

ORDINATION

Kenneth Pressley
Charles Dean

TIME, PLACE & PREACHER

Hardin Nicholson, Chairman
Charles Carnes
Johnny Watson

Proceedings

THURSDAY, AUGUST 15, 1985

1. The Reverend Eddie Stillwell called the 156th Annual meeting of the Tuckaseegee Baptist Association into session following a delicious meal at the Scotts Creek Baptist Church.
2. Johnny Enloe, pastor of the Scotts Creek Church, gave the devotional.
3. Harry Vance, Associational Director of Music, led the group in singing, "We Have Heard the Joyful Sound."
5. Moderator Stillwell thanked the host church for the meal.
6. John Reid, Director of Missions, made the motion that the "Book of Reports" be adopted with the exception of the reports on business matters. The motion passed.
7. The following were recognized as new pastors and visitors: Reverend Bob Wacks, representing *The Biblical Recorder*; Reverend Frank Reed, interim pastor of the Buff Creek Church; Dr. Terry Peele, assistant pastor at Sylva, First; Bill Crouch, representing the Baptist Homes; Calvin Knight, Representative of the Baptist Hospital; and Reverend Winston Hardman, B.S.U. Chaplin at Western Carolina University.

8. John Reid, Director of Missions, brought the annual message and the report for the associational year. A copy of the report may be found in these minutes. He commended the churches for the good work they had done this year. His message set the theme for the meeting, "The Killing of the Giants."

9. Thad Corbin brought the report on the work being done in our partnership with Togo.

10. Robert Blanton, chairman of the Constitution Committee, distributed copies of the Constitution with the suggested changes. These changes will be acted upon at the Friday session.

11. Annie Hoyle, Associational Clerk and Secretary was awarded a duplicate plaque for the contributions she had made to the Baptist Center.

12. The Reverend Bob Wacks, Assistant Editor of the "*Biblical Recorder*" presented the report on that Baptist paper. The purpose of the paper, he said was to provide the Baptist people with a knowledge of what was taking place in the Baptist world in North Carolina.

13. Bob Crouch brought the report on the work in North Carolina Baptist Homes. He spoke of the changes taking place in child care and some of the things that the Moody Farms ministry would be able to accomplish. Today the children's homes are dealing more with battered children than they are with children without parents. At least 97% of the children in the Baptist homes have at least one parent; while 77% of this number have both parents living. One great purpose of the homes is to help these battered children recognize and destroy the giants in their lives. The Moody Farms ministry will help accomplish this.

14. In the absence of the Director of Camp Truett, John Reid reported. He pointed out the need for a new dining hall and other facilities that were needed to meet the needs of a rapidly growing camp. He encouraged financial giving and the support of this institution.

15. In reporting on the Baptist Hospital, Calvin Knight, encouraged the adoption of a plan of giving each quarter specifically designated for the Baptist Hospital.

16. Jack Hinson, pastor of the Cullowhee Church, spoke to the Hospital Chaplaincy program conducted at the C. J. Harris Hospital. Within the next two years they hope to have a full-time Hospital Chaplain. The need is great. It is hoped to increase the foundation program to the point that this will be possible.

17. Dr. John Bunn, President of the North Carolina General Board, gave insight into the expansion of the work of the Baptist State Convention.

18. Winston Hardman, incoming Chaplain of Western of Western Carolina University and Director of the B.S.U. at Cullowhee told the messengers that he wanted to get to know them and of his desire to get to know the churches in the Tuckaseegee Association through his work with the students at Western Carolina University.

19. The Digest of Letters, presented by Annie Hoyle, Clerk, indicated growth in the number of baptisms but a decrease in Sunday School enrollment. There is a slight increase in both mission organizations - Brotherhood and W.M.U. and a decrease in giving with the exception of Foreign Missions.

20. Harry Vance spoke enthusiastically of plans underway for the music program in the association. Plans are being made for piano and organ lessons and for music schools and courses.

21. The message of the evening was brought by the Reverend J. D. Griffin, pastor of the Ochre Hill Baptist Church.

22. The Registration report showed that 229 had registered. Of this number, 164 were registered as messengers.

FRIDAY, AUGUST 16, 1985

23. The second session of the Annual meeting convened at 6:00 p.m. in the Old Savannah Baptist Church following a delightful fellowship and dinner served by the host church.

24. Eddie Stillwell, Moderator, called the session to order. There were 150 registered messengers, 20 pastors and 43 visitors present.

25. The Reverend Wesley Hooper, pastor of the Old Savannah Church, gave the devotion using Scripture from 2 Timothy.

26. John Bunn, President of the General Board, gave the report on the work of that organization. This, he said, has been a tremendous year in the life of the North Carolina Baptists. It has been a year of reversing the downward trend. He spoke of the Evangelism explosion with "Good News America, God Loves You" as the climaxing of a great spiritual revival in 1986. Another surge would be the Planned Growth in Giving to all causes which would increase giving by ½ of 1 percent by the year 2000. The expansion and growth in Sunday School, the restoration of Caswell, the new Annuity Program to be launched will all bring more security to the pastors when they retire; the growth and involvement of Fruitland, are all indications of an upward trend.

Bunn commended Robert Blanton for his service on the Board and urged the involvement of more men like him. Blanton had attended each of the Board meetings during his term of service.

27. Coy Privitte related the struggle involved in the defeat of the Lottery Bill.

28. Johnny Enloe, Director of Associational Sunday School Training for the Association, emphasized the need for good strong Bible teaching in Sunday School. He urged churches not to drop names from the Sunday School enrollment unless they had moved away or had deceased. He urged that workers continue to try to enlist all enrollees into active Sunday School attenders.

29. Norman Parris, Director of Church Training in the association, reported that Balsam had organized a Church Training department in the church. He announced his team of workers as Reva Cable, Preschool, Annie Hoyle, Children, Kathleen Buchanan, Youth, and Kenneth Presley, Adults. He urged churches that do not have Church Training to consider getting involved in such work.

30. "M" Night was announced for November 25 at the New Hope Baptist Church.

31. Mildred Cowan, Associational W.M.U. Director, introduced a family from Africa who were studying at Western Carolina University and would soon be returning to their homeland to help spread the gospel of Christ among his people. The W.M.U. report is contained in this annual.

32. The Brotherhood Director, Johnny Watson, urged churches to organize Brotherhood organizations if they did not already have one functioning.

33. The Reverend J. D. Griffin, a member of the Credentials Committee, reported that the committee had unanimously recommended the acceptance of the Promise Land Baptist Church into fellowship of the Tuckaseegee Baptist Association. He made this in the form of a motion. Jack Hinson, chairman of the Missions Committee, seconded the motion. Hinson spoke to the motion stating that the Missions Committee unanimously approved the adoption of the motion. The motion carried. Representatives of the newest church in the association were asked to come to the front of the sanctuary to be recognized.

34. Tim Burleson, chairman of the Evangelism Committee, reported that Johns Creek Baptist Church and Long Branch Baptist Church had baptized the most members during the year. These churches were presented certificates. Each of these churches had baptized 19 new members. Promise Land was presented a certificate for the best ration of baptisms per member.

35. Dean Coward, Treasurer, presented a nine month Financial report. The associational financial year begins on October 1st. This report is included in these minutes.

36. Only one more payment remains on the Baptist Building. Coward urged the churches to pay this off as soon as possible in order to save interest.

37. Dean Coward presented the Budget for 1985-86. After explaining the changes made in the budget, he moved that the budget be adopted. The motion was seconded and adopted.

38. In the absence of the chairman of the Nominating Committee, John Reid presented this report. He moved that the report be adopted as presented by the committee. The motion was seconded and adopted.

39. Wesley Hooper, chairman of the Committee on Committees, presented the report as found in these minutes. While there are a few remaining vacancies, he moved that the report be adopted as presented and that all vacancies be filled as early as possible. The motion was seconded and adopted.

40. Robert Blanton, of the Constitution Committee, requested that Pelham Thomas take over the responsibilities of parliamentarian in his place since he was acting chairman of the committee. Copies of the suggested changes in the Constitution were placed in the hands of those present.

41. Changes approved by the messengers are included in the Constitution as contained in this annual. The new items are indicated with an asterisk.

42. The report for the Vacation Bible School is included in these minutes. The Vacation Bible School Director was not present.

43. Jack Hinson presented the Missions Committee report.

44. Hardin Nicholson presented the Time, Place and Preacher report. It is contained in these minutes.

45. The Memorial for the 106 deceased members was presented by Annie Hoyle with the assistance of members from the Old Savannah Baptist Church.

46. The message was brought by the Reverend Virgil Cook, pastor of the Calvary Baptist Church.

47. After the benediction, the Moderator, Eddie Stillwell, pronounced the 156th Annual Session of the Tuckaseegee Baptist Association adjourned.

Director of Missions Report 1985

First, I want to thank the churches for the support and encouragement that you have given me. It is a privilege to visit with you, to preach and to teach, and to share with you in your church life. It is with deep conviction and a clear sense of God's call that I serve as Director of Missions. Thank you for enabling me to be obedient to God's call for my life.

There are many things I do as associational missionary. First and foremost, I am a preacher. God called me to preach as a thirteen year old boy. The thrust of my preaching has been to encourage and challenge the local church to be an evangelistic and mission-minded church. Time does not permit me to get around to the churches as quickly as I would like and this is the most frustrating aspect of my work.

Another part of my responsibility is that I help in the planning and the coordinating of the associational programs. It is a challenge to maintain the necessary communication for associational action, activities and working relationships.

I have enjoyed attending the Pastors' Conference both in the morning session and later in the evening sessions. The W.M.U. of the Association was very helpful in providing a lunch to honor pastors and wives during Associational Emphasis Week. Mrs. Hoyle was instrumental in helping plan and organize this event. Mrs. Hoyle's contributions have been substantial this past year. She had donated critically needed equipment for the work room and tables for the Assembly room, and a host of other things too numerous to mention. Also she does volunteer work in the afternoon as her job has grown into a full-time job although we only pay her for part-time work. One of my great joys has been to lead in a MasterLife study that began with eight pastors meeting weekly for an hour and a half of study, prayer, and fellowship. Much effort is being put into preparing for the World Missions Conference. Our goal was for twenty churches to participate and twenty-two churches have now voted to participate. This effort requires tremendous amount of praying, planning, coordinating, and team work.

Last year we conducted a successful Key Leadership Conference and we are anticipating another good conference this year. We have a commitment to provide leadership training for your church leaders so that you may be better prepared to do the work of the Lord.

I had the opportunity to help with others in the planning and preparation of the floats in Sylva and Cashiers Christmas Parades. Our Association won first place in the religious division of the Cashiers Parade.

I have been busy serving as a consultant with churches. I have worked with Pulpit Commit-

tees, counseled with pastors and churches in crisis situations, offered advice concerning programs and procedures, and answered questions about denominational programs and emphasis.

I have worked with the W.M.U. groups, have visited and spoken when my schedules permitted, hosted groups of young people who toured the Baptist Center and conducted a weekly radio program. I am grateful to the Association for sharing with me in this faith ministry with your financial support of almost one-third of the ministry. Indications from both the churches and the general public is that the program is well received.

A great deal of time and effort is expended weekly for the preparation and production of the program, however, God has blessed this ministry and I consider it a valuable one.

I have attended the General Board meetings and the Convention Staff and Director of Missions Meetings immediately following the General Board Meeting. I have attended several area and state Director of Missions Meetings.

This spring I became one of the three Director's of Missions in the state to be certified in Continuing Witness Training. Also, I attended the Southern Baptist Convention Meeting in Dallas, Texas in June.

Much time is spent in the weeks and months prior to the July Executive Committee and the Annual Meetings preparing for these meetings, meeting with the Nominating Committee and the Committee on Committees just to mention a few. All must meet and do their work in preparation for the Book of Reports and the Annual Meetings.

We have several needs in our Association. First, we must remember our history as Baptists. We have always been Bible believing people. We have not always agreed on interpretation but we have always believed that the Bible is the inspired word of God. Even though our churches are different we have always agreed to work cooperatively to reach the world for Christ. Our cooperation has enabled us to build a huge missionary force around the world, to educate our ministry to sponsor Children's Homes, Homes for the Aging, and a variety of other ministries. In spite of our differences, we have always been able to relate to each other, to conduct our business in a way that pleased God. When we differed, we debated the issues. No one person or one church dictated to everyone else what had to be done. Recently, it seems that Baptists have decided that debating the issue is a sin and we fear hurting someone's feelings if we do not agree on everything. It is one thing to guard our fellowship. We must always do that. It is another thing to quickly adopt something without thorough examination and deliberation, and seeking the leadership of the Lord. We must be prayerful and careful of what we do.

Secondly, we must recognize that partisanship has no place in the family of God. Secular politics are partisan and have made us a strong free nation. But, partisan politics with all the "Mud slinging," name calling, and rhetoric will destroy us in God's Work. Though we must use a political process, if we are to function as Baptists, we must realize that ours is a spiritual family relationship, founded in Christ and built upon a spirit of trust and cooperation. Partisans neither trust each other nor desire to cooperate. Our mandate comes from the Bible, to love each other as brothers and sisters, to reach a lost world for Christ's sake, and to minister in a world broken by sin. We must not listen to those who call for divisiveness, disruption and chaos.

Thirdly, we must learn to disagree without becoming judgmental or seeking to destroy ourselves. Satan is our real enemy, not our brother who doesn't agree with me on every point.

We must determine to reach every lost person in Jackson County with the message of Christ. We must tell it in such a way that they can understand and we must ? for God to bring conviction. We must grow strong churches who shape the lives of their people for God and for good. May God help us to be His servants in the place where we live.

John Reid, Director of Missions

Annuity Report 1985

The Annuity Board sends a retirement benefit check to over 13,000 Southern Baptist annuitants each month. This means that this number of Southern Baptist homes help each month in meeting their obligations. Unfortunately, most of these retired servants receives less than adequate retirement incomes. Many served churches which did not provide sufficient funds needed to build a sound retirement benefit. Along with the fact, inflation continues to eat away their retirement income.

The Annuity Board is the Southern Baptist Agency that administers the retirement and insurance programs for the Southern Baptist Convention and helps meet the daily living needs for so many of these servants who have given their lives to the cause of Christ in a Southern Baptist Church. For a moment, try to imagine yourself living on less than \$200.00 per month. This is hard to conceive in today's economy. The hard fact is that approximately 80% of the retired ministers or their widows in the Southern Baptist Convention try to live on this amount. But that's not all. Approximately 50% of them get less than \$100.00 per month. The Southern Baptist Convention average for all annuitants is \$142.00 per month.

Let's bring this message a little closer home. In North Carolina, there are some 1,321 annuitants. Out of this number, 681 receive \$100.00 or less per month. Around 415 of this number receive from \$101.00 to \$200.00. This leaves 225 annuitants receiving over \$200.00 per month!

The Annuity Board and the Baptist State Convention work hand in hand in trying to improve this situation. One bit of exciting news is the new retirement program, along with improvements, which will take effect on January 1, 1988. Whereas the Baptist State Convention contributes \$200.00 per year to your pastor's retirement program, beginning in January 1988, the convention will contribute up to \$420.00 per year. This will mean that \$210.00 will be going into actually building a retirement income for our ministerial career church staff personnel. This will represent a vast improvement.

It is obvious that one of the great needs is planning for those retirement years. In a recent survey done by Gurman and Johnson of Transitions Planning, Inc., it was found that 85% of employees at all levels, upon reaching retirement, had done no serious planning for themselves. In another recent survey closer to home, it was revealed that the average Baptist pastor spent more time each year in planning a two-week vacation than in planning for approximately one-fourth of his life which he will spend in retirement years!

Tommy Fisher, Representative
Harold H. Morgan, Annuity Board

TUCKASEEGEE ASSOCIATION CHURCHES PROVIDING ANNUITY INSURANCE

Balsam	Hardin Nicholson
Cashiers	
Cullowhee	Jack Hinson
Deitz Memorial	Robert Blanton
East Sylva	Charles Dean
Sylva First Baptist	J. F. Allison, B. L. Blanton, John Bunn, T. E. Peele
Greens Creek	Tim Burleson
Hamburg	Robert Christopher
Jarrett Memorial	Scott Bortz
Locust Field	Charles Carnes
Lovedale Baptist	Roy Cable
Moses Creek	Dillard Moore
Mt. Pleasant	Tony McCall
Scotts Creek	Johnny Enloe
Shoal Creek	S. J. Waters

Webster Ray McCall
 Yellow Mountain Morris Wilson
 Tuckasegee Association John Reed

Baptist Children's Homes

The mission of the Baptist Children's Homes is to care for dependent, neglected and homeless children; emotionally disturbed children, unwed mothers and their children; and the rendering of related services to their relatives. The broad purpose of the institution embraces services directed toward the preservation, conservation and rehabilitation of families to avoid, whenever possible, the placement of the child away from home.

During this, our 100th year of quality child care, the Trustees, staff and President Michael C. Blackwell, pledge anew our commitment to continue fulfilling the mission and broad purpose of this Christian institution of caring as we enter our second 100 years of caring. In our centennial year we served 1,517 children and 1,167 families.

With the Governor's proclamation of May 19, 1985 as "Baptist Children's Homes Day," the centennial celebration was well on its way. Phil Young of Henderson, was commissioned to write "Praise Book," a musical about children and families. The musical was performed by adult and children's choirs in 11 Baptist churches across the state. Dr. Alan Keith-Lucas, in his book, *A Hundred Years of Caring*, updated the history of the Homes. Baptists from across the state submitted their favorite recipes for a cookbook to be released this fall. In cooperation with the Convention's Communication Department and financed by the Broyhill Foundation, a new video, "100 Years of Caring," was released in February. During May, June and July a 1,400 mile relay marathon, the longest in the history of North Carolina, allowed hundreds of people to participate and celebrate the spirit of caring for children.

One of the final events of the centennial will take place on November 12, 1985 at the Baptist State Convention in Charlotte. The combined voices of our children in care, coupled with other special features, will be an exciting entrance into our second 100 years of quality child care. We hope you will join us at the Charlotte Coliseum for an evening of celebration, praise and thanksgiving.

An update from the Western Family Services Area reveals the following highlights.

The emergency care shelters at Forest City and on the Broyhill Home Campus, as well as the maternity home in Asheville are operating at capacity level.

During the first year into our second century of quality child care, the Moody Farm Ministries, in Macon County, will open its doors to badly damaged and severely troubled children.

We are grateful for the many friends who have given liberally to enable us to begin the Moody Ministries. Our first building will be debt free.

We challenge the Baptists of Western North Carolina to continue the task of developing resources to maintain this "second level of child care" ministry.

Trenton Connelly, Representative
 Luther Osment, Director, Western Family Services Area
 Michael C. Blackwell, President, Baptist Children's Homes of North Carolina

1985 Baptist Hospital Report to the Associations

Baptist Hospital is committed to making available to its patients the most advanced medical technology in an atmosphere of Christian caring.

New technology brought into service during the past year includes a magnetic resonance scanner which uses a strong magnetic field, radio waves, and computer techniques to obtain images of the body's organs and tissues without using ionizing radiation. During the past year,

the hospital also introduced a procedure to remove kidney stones by passing a large needle into the kidney and then breaking up the stones with ultrasound or snaring them with a tiny basket. Medical Center cardiologists have helped to develop a dual-chamber pacemaker which helps to regulate the pace of an ailing heart so that its function is more similar to that of a healthier heart. Also, cardiologists are now using streptokinase to effectively dissolve clots in the coronary arteries. In another development, many cancer patients are now benefiting from a new device which makes intravenous injections of drugs unnecessary. Our Medical Center surgeons helped develop this device called a Port-A-Cath. One other seemingly small development this year, but with important consequences, is the discovery by pediatricians that partial bathing of babies in the intensive care nursery rather than total bathing allows the body temperature to remain constant instead of dropping.

These new discoveries help assure Baptist Hospital patients of a high quality of professional care. Equally important, however, is the emotional and spiritual environment in which this care is provided. Through department staff meetings, through staff education programs, through an ongoing program of new employee orientation, the hospital seeks to preserve an atmosphere of Christian caring and concern. The specific functions of the Pastoral Care Department and the Patient Relations Department contribute to the hospital's effort to minister "with skill and understanding."

During the past year, our hospital admitted 25,140 patients for a total of 213,038 days of care. Ambulatory patient visits including the Bowman Gray Department of Clinics totalled 243,096. The hospital has 701 licensed beds, employs 3,537 persons and has an operating budget of \$124,187,316.00. The Department of Pastoral Care made 57,849 visits with patients, family members, and employees and provided 21,194 hours of counseling through the Winston-Salem center and the various satellites.

Last year, North Carolina Baptists gave their hospital \$541,255.16 in financial support through the Cooperative Program and \$367,712.33 through the North Carolina Missions Offering. The hospital staff and the patients are deeply grateful for this continuing support.

The hospital is currently involved in another expansion program which will include new parking areas, a new inpatient tower, a clinical services building, and additions to the power plant as well as renovation and alterations of existing space. The total cost of this project is estimated at \$86,344.00.

The Biblical Recorder

This past year has been one of the very best for the people who comprise the Baptist State Convention of North Carolina, and because the *Biblical Recorder* is a member of that family of God, it has enjoyed a good year also, perhaps the best in its history.

Readership appears to be very high. Comments, letters and other communications with the paper indicate Baptists read the paper and depend upon it for correct and vital information about the work we do together. That was the purpose of the paper when it was founded in 1833 and it remains unchanged today.

Tar Heel Baptists face a great challenge and responsibility as we struggle to meet the opportunities before us in our growing and developing state. Fewer persons are members of churches in our state now than are not members...of any kind of church. Our evangelism burden to win the lost and our ministry obligations to all people, are at the maximum now in all our history.

The *Recorder* gladly and gratefully assumes its role in this Great Commission. More than ever before, the paper will seek to inform, indoctrinate, enlist, inspire and provide a forum for Baptist thought and action as we work together to achieve God's purpose for us.

Subscription rates will *not* be raised for the *fourth* consecutive year in 1986, despite a substantial increase in the cost of second-class postage anticipated in October, 1985. Maximum stewardship of the paper's resources has been utilized to provide the paper at minimum cost so that more families can have the paper in their home. The rates for 1986 are the same as 1985: Individual, \$7.00; Club (four or more), \$6.00; Every Family Plan, \$5.00. Our rates are equal to or less than all other major state Baptist papers such as *The Biblical Recorder*.

All is not well in the larger family of Baptists as our national convention continues to struggle for its direction and identity. Every Baptist needs to be well informed with accurate facts and assessments so that he or she can come to the right position under God as a disciple of Jesus Christ. We must not let the conflict in the SBC deter us from the work and ministry we have here in our own state.

Let us pray together for the advancement of Christ's Kingdom as never before. Please pray for the paper, its ministry, staff and contribution to the Lord's work. If the paper can help you, your church or your association, please call 919-847-2127.

Kenneth Crawford, Associational Representative

Baptist Colleges of North Carolina

Campbell	1887	Mars Hill	1856
Chowan	1848	Meredith	1891
Gardner Webb	1905	Wake Forest	1834
	Wingate		1895

Baptist and their colleges have been doing Christian education together for a long, long time. Look at those dates listed with each college above. When they are totaled, the cumulative number of service years for our seven colleges is 79! North Carolina Baptists have grown up with their colleges, so much so that it is difficult to imagine our total mission progress without them.

If you should ask our college leaders what is uppermost on their minds these days, you would get an answer such as this: "Christian education, Baptist students and Cooperative Program support." A sentence or two about each of these will complete this report.

CHRISTIAN EDUCATION. There are large and important differences that belong to Baptist colleges. They are smaller, friendlier campuses where Christian community is present and encouraged and where education and the Christian faith are compatible.

BAPTIST STUDENTS. Young people from our churches are encouraged to apply to Baptist colleges. Pastors and parents help students when they guide them to Baptist schools. Generous student aid and work study programs make it possible for any qualified student to attend a Baptist college.

COOPERATIVE PROGRAM. Your North Carolina Baptist colleges say "Thank you" for the generous dollar support through the Cooperative Program. Baptist dollars buy quality Christian education and make healthy institutions possible.

For information write or call:

Council on Christian Higher Education
P. O. Box 26508
Raleigh, North Carolina 27611
(919) 467-5100

Robert Blanton, Representative

Baptist Retirement Homes of North Carolina, Inc.

For over 34 years, North Carolina Baptists have been ministering with older adults through the Baptist Retirement Homes of North Carolina. The Homes' ministry is one that works - providing security and hope in the midst of sincere concern and love - bringing about the possibility for abundant life - one with a plus. This is all happening in the name of North Carolina Baptists through "Baptist" Retirement Homes.

The Retirement Homes' policy makers, your Trustees, and the Homes' Administrative Staff have put untold amounts of time and energy into addressing the changing scene of retirement

living. This serious effort has enhanced the viability and efficiency of the Homes' ministry. Serious questions still face the Retirement Homes.

What forms must the Homes' ministry take to meet the increasing needs created by the growing numbers of older adults? These and many more issues are under serious study and consideration by your Trustees and Administrative Staff. The Homes have a rich heritage of ministry. Building on the strengths of this heritage, the Homes with the growing support of North Carolina Baptist will effectively meet the needs of many more older persons.

The following facts and information will give an overview of the Retirement Homes' ministry from August 1984-June 1985:

The Retirement Homes had an average daily occupancy of 244 residents in the five group Homes, Nursing Care Unit and apartments.

Over 30 new residents were admitted to the Homes and Nursing Care.

Group Home fees for care were not raised. Cost containment and budget controls made this possible.

Over \$100,000.00 of benevolent care was provided monthly to Home residents.

Sixty cents of each benevolent care dollar was provided through Cooperative Program and North Carolina Missions Offering gifts.

"Heart to Heart" Christmas gifts from friends of the Retirement Homes provided each resident with a \$20.00 gift.

The Homes' Nursing Care Unit, Winston-Salem, can now care for 85 persons. Conversion of eleven Hayes Home rooms made this increase possible.

The Nursing Care Unit is operating at 95% plus occupancy.

Apartment policies have been revised. Plans are being formulated to build another duplex unit on the Hayes Home Campus.

A 20-minute video tape, "Not An Ordinary Person," has been produced to be used in communicating the Retirement Homes' ministry.

The Retirement Homes do have vacancies. Please request admissions information from Mr. Jackson S. Hoyle, Administrative Offices, Winston-Salem, NC.

After more than 24 years of service to North Carolina Baptists and the Retirement Homes, Homes' President, Bill Poole, retired.

The first meeting of the Retirement Homes' "Heritage Club" was held last year, through bequests, trusts, etc., over \$400,000.00 was given to support the Retirement Homes' ministry.

The fiscal year ending September 30, closed in the black, largely due to special gifts.

The Baptist Retirement Homes' mission is to continue providing the most important dimension to meeting the needs of older adults - Christian compassion. Thanks to your mission support, care of which we know you would be proud is provided.

Jean Jamison, Representative
Jackson S. Hoyle, Interim Director
James Saul, Director of Denominational Relations

Church Training

"M" Night was held on November 20 at the Scotts Creek Baptist Church. There were 272 people attending from 19 churches. Special singing by the Scotts Creek choir was enjoyed by everyone.

Long Branch was the highest attendance Banner winner with 38 present. Old Savannah won the highest percentage Banner.

The speaker was Dr. Mark Cortis from the Calvary Baptist Church in Winston-Salem. He brought an inspirational and informative message on the local family church.

On January 11-12, 1984 the Church Training Council team attended the Enablers Conference at Camp Caraway.

On February 12, 1985 at the First Baptist Church in Franklin, Dr. Nolan Hawington taught the *Doctrine of Christ*. The study course was attended by several considering the bad weather.

Balsam Baptist Church has started a Church Training program this year. They have a large attendance.

I have attended several churches this past year and will visit with the other churches.

"M" Night is scheduled for Monday, November 25, 1985 at the New Hope Baptist Church from 7:00 - 9:00 p.m. The Reverend Thad Dowdle will be the speaker.

Norman Parris, Director

Evangelism Report

"Good News America, God Loves You!" Good News Jackson County, God Loves You Too! This is the message that our 49 churches will be sharing next April with the thousands of our neighbors who do not know Jesus Christ. It is a life changing message that can take a "down and out life" and give it meaning. I hope your church plans to participate in "Good News America." To do so, all your church has to do is to schedule your 1986 Spring Revival between April 6-13. As we share the gospel through simultaneous revival, God will bring a harvest! He has done so in the past through simultaneous efforts. So begin praying for "Good News America" and plan to participate.

This past year has been an action one for your evangelism committee. We planned for and held a Revival Training Seminar in December in which 9 pastors participated. In April, we held our second Annual Evangelism Conference at the Lovedale Church. Four of our own pastors brought messages in addition to stirring testimonies and beautiful music. Attendance averaged between 150 and 175 for each session.

Now for a personal word. Our denomination is caught up in controversy these days. Well meaning people on both sides of the fence are expressing their feelings. But please, Oh, please for God's sake, lets not forget in it all that a lost person spends eternity in Hell and if our controversies keep us from sharing Christ with a lost man then his blood is on our hands and our controversies are not worth the time they take.

Tim Burleson, Chairman of Evangelism

The North Carolina Baptist Foundation, Inc.

Whether we look at our objectives in life as individual Christians or collectively, as a church, an association or convention, we should be interested, above all other life's objectives, in presenting the message of Christ to those who need to know and accept Him as Lord and Savior. One of the exciting aspects of being a Christian is to feel the joy that come in serving Him now as well as having influence on others in the future.

Some of the future influence we have as Christians is reflected in our daily commitment of service now. This can be accomplished first through our personal witness to those who will live beyond our lifespan and, secondly, through use of our resources. An increasing number of North Carolina Baptists are experiencing the excitement that comes with knowing that a portion of their resources will be set aside in trusts to further the spread of the Gospel, in perpetuity. The Baptist Foundation provides the services that make this possible.

During the past fiscal year (1984), 81 new trusts were established with the North Carolina Baptist Foundation to serve as trustee. These gifts totalled \$265,029.34. Additions and contributions to new and existing trusts totalled \$741,153.00 for the year. When maturity value of bonds in the invested portfolio are considered along with market value for real estate held in

trust, the assets of the Foundation at the end of 1984 totalled \$10,930,279.00. Real estate holdings have an estimated value of \$4,478 million dollars. Income distributed to Baptist institutions and agencies, and to individuals receiving annuity payments totalled \$471,563.00 during 1984.

Investing of Foundation assets is carried out under the direction of the Board of Directors elected by the State Convention. Day to day management is given to the investments by two fiscal agents selected by the Board. Throughout the 65 year history of the Baptist Foundation, its Directors have taken seriously their fiduciary responsibilities as related to the trusts held as well as to the Convention.

Support of new church growth through trusts will receive increasing attention by the Convention in the immediate future. A variety of methods are available to North Carolina Baptists through their Baptist Foundation. Information concerning these and other services of the Foundation are available by contacting the Foundation office at P. O. Box 26508, Raleigh, North Carolina 27611.

Edwin S. Coates, Executive
Joseph Teague, Chairman, Board of Directors

Hospital Chaplaincy

C. J. Harris Community Hospital

The Chaplaincy Ministry in the C. J. Harris Community Hospital is made possible by the voluntary cooperative effort upon the part of the minority of the Christian denominations in Jackson County. A standing committee, elected by the Jackson County Ministers' Association, supervises the Chaplaincy Program. Members are elected on a rotating basis. The present committee is as follows: One year: Dan Ward, Phil Bennett. Two years: Jack Hinson, Jack McNearney, Murray Jackson. Three years: Bob Moore, Dorothy Parris, Charles Stewart. Ex officio members: Don Morgan, Hospital resident; Frank Anderson, Chaplain; Arthur Stephens, Treasurer. The voluntary cooperation of 28 churches and 4 individuals made possible our ministry. They gave \$8,124.41 for which we are most grateful. There were 4,104 in-patients in the hospital during the year July 1, 1984-June 30, 1985. What a challenge!

We are most grateful for the Volunteer Ladies who have presented their time and talent in the library ministry. Five days each week they call upon the patients and make available the very best reading materials. Mrs. Parris and Mrs. Stovall are guiding the ministry.

In 1979, The Chaplaincy Foundation was established to secure the ongoing ministry of the chaplaincy. The monies so contributed by individuals, business firms, corporations, or memorials are to remain in the foundation and the interest and/or dividends earned on the monies so contributed are to be used for the current Chaplaincy Program. To date \$72,448.65 has been given in monies and stocks.

Closed circuit television, since July 18, 1981, carries devotional services to all our patients every Sunday at 9:00 a.m. The Chaplain, in presence by audio tape, brings the message, preceded and closed with sacred music.

The Chaplain now, in closing, expresses deep gratitude to the housekeeping department in placing the *Guide Post* in the bed-side tables. This has been done faithfully twice a month for two years now.

We thank also Jerry Thompson and others from the maintenance department for the mechanics of the closed circuit television worship on Sunday morning.

Also, to the W. C. Hennessee family for permitting us to dedicate our Chapel in her name. The plaque on the wall of the past Chapel will appear on the wall of the new. For the man, W. C. himself, with his firm strength and genuine goodness. He said it and did it in a way that "kept me keeping on."

And I just can't refrain from saying to the C. J. Harris family, "You are the best." What a privilege to know you and to share with you in some measure, those words of Jesus: "In as

much as you have done it unto one of the least of these (the sick) my brethren you have done it unto me."

Address all communications and gifts to "The Chaplaincy Fund - Chaplaincy Foundation," C. J. Harris Community Hospital, 59 Hospital Road, Sylva, North Carolina, 28779.

Frank T. Anderson, Chaplain

Chaplaincy Financial Report

July 1, 1984 - June 30, 1985

Balance as of July 1, 1984		\$ 625.11
Receipts for Year		8,124.41
Total		\$8,749.52
Expenditures for Year 1984-85		
Chaplain's Salary	\$3,480.00	
Chaplain's Expenses	2,960.00	
Christian Literature	20.00	
Service Charge on Checking Acct.	3.80	
Supply Chaplain	100.00	
Chaplain's Christmas Gifts	100.00	
Christmas Gifts Presented by Chaplaincy Committee	18.00	
Transfers to Foundation	994.00	
Total		\$7,675.80
Balance as of June 30, 1985		<u>1,073.72</u>

Balance Money Market Passbook Operating Account - \$2,854.37

THOSE DONATING TO THE CHAPLAINCY FUND:

Balsam Grove Baptist Church	Lumberton Baptist Church
Balsam Baptist Church	Moses Creek Baptist Church
Buff Creek Baptist Church	New Hope Baptist Church
Cashiers Baptist Church	Ochre Hill Baptist Church
Cashiers United Methodist Church	Old Savannah Baptist Church
Cullowhee Baptist Church	Rockdale Baptist Church
Cullowhee Presbyterian Church	Scotts Creek Baptist Church
Dicks Creek Baptist Church	Shoal Creek Baptist Church
East Sylva Baptist Church	St. Mary's Catholic Church
First Baptist Church, Sylva	Sylva Bryson City Seventh Day Adventist
First Presbyterian Church	Sylva First United Methodist Church
Greens Creek Baptist Church	Tuckasegee Baptist Church
Hamberg Baptist Church	Webster Baptist Church
Jarrett Memorial Baptist Church	Dr. And Mrs. Murray Jackson
Little Savannah Baptist Church	Dr. Thomas Turrentine
	Betty Jean Ashbrook

Missions Committee Report

Your Associational Missions Committee is happy to report on the following business:

- (1) We made a very helpful evaluation of our Director of Missions and work he is doing. A copy of the evaluation is available for your study. Please contact me.
- (2) A cooperative agreement was signed with our Baptist State Convention to receive necessary funds to carry on the Lord's work in our County.

- (3) Continued progress was made in the processing of the request for Promise Land Church to enter our Association. Also, a request was made for help in furnishing equipment and supplies for this new work.
- (4) Our World Missions Conference was planned and is being directed by several committees from across our Association.

We look forward to the Blessings of the Lord through the visit of missionaries to 21 churches on September 8-15, 1985.

Thank you for allowing us to serve.

Jack Hinson, Chairman

Sunday School

On September 29th, Southern Baptists will celebrate the victory that has been accomplished in the 8.5 by '85 Campaign. We have been seeking to enroll 8.5 million people by September of 1985. All these people have not been enrolled as yet. Your help is still needed. We believe everyone should be in Bible Study.

The ASSISTeam led an Associational Workshop on June 2nd at Scotts Creek Church and distributed the "From Here to Victory" material. This month's emphasis is on enrolling church members not enrolled in Sunday School. We encourage you to seek to enroll all your church members not enrolled in Sunday School.

It is not too late for you to begin and have a part in reaching people for Bible Study. Let's make an all out effort from now until September 29th to enroll as many as we can. Remember many games are won in the last few minutes. High Attendance Sunday will be observed this year on September 15th. On September 29th, the Sunday School Director should call the Associational Office and report your enrollment.

We are planning several associational events this year. On August 26th during the Key Leadership Conference there will be a separate conference for all Sunday School leadership that will be led by the ASSISTeam at this meeting. At this meeting we will be working with the Evangelism Committee and training the Pastors and Sunday School Director in the Scripture distribution that is to take place in October, in connection with the Good News Revival effort next spring. We also have in the planning a central training school.

You are fortunate to have a capable ASSISTeam in this association. They are:

Johnny Enloe	General Officer
Roy D. Cable	Adult Director
Nancy Sherrill	Youth Director
Mildred J. Wilson	Children's Director
Freda McCall	Children's Director
Virginia L. Burrell	Preschool Director
Frankie J. Harris	Outreach Director

They are available to come to your church without charge. Plan to use one or all the team in your local church. Next August we are hoping that they will all be able to attend Sunday School Leadership Week at Ridgecrest, designed for them.

The five-year period 1985-90 holds a challenge to forge right ahead with our Sunday School enrollment pace. By the year 1990, Southern Baptists can have ten million enrolled in Sunday School!

As your Sunday School accepts its own challenge for the next several years - and joins with other churches in similar challenges - Southern Baptists across the country move ahead to a goal of ten million enrolled in Sunday School by 1990. That's Challenge 10/90!

Respectfully submitted,
Johnny L. Enloe, ASSIST Director

George W. Truett Camp

We have just started into our camping season at Truett Camp. We are off to a great start with an attendance of 133 girls for the first two weeks.

We have been very busy with repairs. Macon Association furnished material and built a new storage building to store our pool supplies.

We have had some problems with the pool filtering system but join with us as we praise the Lord, because we had donated to the camp a filtering system for the pool in value of about \$2,500.00 to \$3,000.00.

Some of our churches have increased their giving to the camp and we are grateful for this. We are still in need of the new dining hall and I still have faith in the good people of Region 10, and I know that you will come to the rescue as you see the needs of the camp.

There have been two saved and 18 rededications so far this season. We pray that you will continue to send us your boys and girls as well as your church groups to use the camp.

We wish to thank this Association for their continuing support and daily prayers for our camp ministry. This is your camp and our prayer is to meet the needs of all of our people in the days ahead.

Richard Roberson, Director

Woman's Missionary Union

What is W.M.U.? W.M.U. is an experience. It makes a difference in attitudes, understanding, involvement and commitment. In the simplest terms missions is telling people about Jesus. Jesus said, "Go into all the world and preach the gospel to all people." The world begins where we are.

What does W.M.U. do? W.M.U. has four tasks. Task 1 is to TEACH MISSIONS. The study of missions teaches world responsibility, cultivates concern and motivates the investment of money and resources. W.M.U. has Biblical basis for Christian missions. "In the beginning God..." (Gen. 1:1) "Even so, Come, Lord Jesus! (Rev. 22:20). Between these words we read of God at work in the lives of people. Missions began in the heart of God to restore sinful, rebellious people back to himself. Jesus fulfilled God's plan.

Task 2. Engage in MISSION ACTION and PERSONAL WITNESSING. Seeing and meeting the physical and emotional needs of persons. Witnessing is necessary. It is essential. It is meeting spiritual needs by telling who Jesus is and how an individual can know Jesus as a PERSONAL Saviour.

Task 3. Supporting MISSIONS by PRAYING, GIVING and becoming INVOLVED in world needs through Foreign Missions, Home Missions and State Missions. Mission Support is the way the church gives expression to its responsibility for World Missions as taught in the Great Commission.

Task 4. Interpret and undergird the work of the church and the denomination. Church members need to be informed. It teaches Christians to feel a concern and willingness to be a part of the work of the church, and of the denomination.

The 26 W.M.U. organizations in the Tuckaseegee Baptist Association are endeavoring to fulfill these four tasks by observing study courses, following information given through missions magazines and conferences and workshops.

The permanent watchword of Woman's Missionary Union is - "Laborers together with God." (I Cor. 3:9) North Carolina W.M.U. has adopted a slogan "Come Grow With Us." This year within our 26 W.M.U. organizations several Acteen, Girl Auxiliary, and Mission Friends groups have been organized for the youth of our churches. The 1984-85 Southern Baptist W.M.U. emphasis is "By Love Compelled." By Love Compelled we will "Go into all the world" where love is needed and witness boldly to a sinful, rebellious people. During the 1985-86 year we are praying for more W.M.U. organizations among our 48 churches.

Vacation Bible School

The State Clinic was held at the First Baptist Church in Brevard on March 7, 1985. The team was very enthusiastic and excited about our Bible studies for the year. The stories were simple yet interesting and were ones we felt the students would enjoy.

Our Associational Clinic was held April 23 at the Lovedale Church. There were ten departments offered. The team members were: Middle Preschool, Pat Proffitt and Shelia Frizzell; Older Preschool, Ida Mae Bryson; Younger Children, Helen Grover; Middle Children, Annie Hoyle; Older Children, Lora Ponder; and Anne Lumar; Youth, Norman and Ruth Parris; Adults, Roy Cable; Music, Sandra James; Back Yard and Bible Clubs, Reva Cable; and Directors, Nancy Sherrill. A special appreciation to Helen Glover and Ann Lumar from the Franklin Grove Baptist Church who helped us out at the last minute.

We had 74 people attending the clinic. Sixteen churches were represented. We would like to know what we can plan for next year to get more churches involved.

Let's remember VBS in our prayers throughout the year in hopes of making better use of this great opportunity to reach the lost through studies and fellowship.

Nancy Sherill, Director

Time, Place and Preacher Report - 1986

August 21, 1986	Balsam Baptist Church	Abe Brooks
	Alternate	Tony McCall
August 22, 1986	Rockdale Baptist Church	Dennis Burrell
	Alternate	David Mull

Hardin Nicholson, Chairman

Brotherhood

At present, there are only five active Brotherhood organizations in the Association. Since this is the Mission Organization of the church for men and boys there should be an active program in each of the forty-eight churches. The film, "The God Makers," has been shown in twelve churches this year - Locust Field, Balsam, Jarrett Memorial, Long Branch, Scotts Creek, Buff Creek, Hyatts Chapel - Shoal Creek, Greens Creek, Speedwell, Old Savannah, Wilkesdale and Lovedale by the Brotherhood Director for the Association. He is ready and willing to go to any church and present the work of the Brotherhood and help the church organize a program of work at anytime a church invites him. This is an important work since it should undergird the mission work of the church.

Johnny Watson, Associational Director

Youth Report

This has been a challenging year for me but I have seen great things happen with our associational youth. In March we had over 225 youth and youth leaders attend our Youth Rally with Ms. Kay DeKalb Smith. On April we had approximately 125 youth and youth leaders attend our first Youth Banquet. This shows me there is a need in this association for youth programs.

This year is only a beginning we need to build on the foundation which has been laid. We must show our youth and leaders we are concerned. I feel we could reach more young people with more programs like those we have had this year, however, in order for these programs to work we need more concern in our churches, more pastors need to show concern for their youth and youth leaders.

We need more financial support so we can have available funds. I ask each church to take an active part in their youth programs. Our youth today will be our churches in the future. Our task won't be easy but with God's help all things are possible.

Ted J. Anderson, Director of Youth

Youth and Campus Ministries

One of the most exciting and challenging ministries of North Carolina Baptist churches through our Convention is that done by the Division of Youth and Campus Ministries. Our task on behalf of junior and senior high school students is to provide leadership training for adult and youth leaders to coordinate the Convention's several programs which include youth, and to project the Convention's Youth weeks at the Assembly. Rick Traylor does an exceptional job in that area.

You have assigned to us your primary ministry with students. We have BSU or some organized group work on 43 campuses. More than thirty volunteers work alongside some twenty full-time campus ministers and four other staff persons in your ministry to students. We as campus ministers are committed to serving consistently as resource persons for church workers with college students in all North Carolina Baptist congregations. We guide in local emphases which include evangelism, missions experience and education, Bible study, worship, integration of faith and education and decision making as part of Christian discipleships. Over \$40,000.00 has been contributed by North Carolina BSUs this year toward a state-level missions program which witnesses around the world. Additional money and time are invested as students find ways to serve in local communities, usually alongside their older Christian brothers and sisters.

Our BSUs from Cullowhee to Greenville and Murfreesboro have teams of students who are prepared to preach, teach, sing and share with those in Baptist churches nearby. Puppet and clown teams, in addition, present the Gospel in unique but effective ways to children, senior citizens and everyone in between!

In seven locations - Cullowhee, Boone, Greensboro, Chapel Hill, Raleigh, Greenville and Pembroke - the Convention owns student centers, facilities especially dedicated to ministry with persons in the academic communities.

James Y. Greene, Director
Division of Youth and Campus Ministries
Baptist State Convention of NC

Resolutions Committee

The Tuckaseegee Baptist Association in annual session should consider the following Resolutions:

1. We express our appreciation to the Scotts Creek and to the Old Savannah Baptist Churches, to their pastors, and their leaders for their hospitality during the annual meeting.

2. We express our appreciation to the officers and messengers of the Association and to the members of the Baptist State Convention and its agencies who have come to the annual meeting.

3. We express our thanks and our gratitude to the editor and to the staff of the *Sylva Herald* and *Ruralite* for the good coverage and publicity that they have graciously given the Tuckaseegee Baptist Association during the associational year 1984-1985.

Signed:
Hardin Nicholson
Johnny Enlow
Earl Holden

Digest of Letters

1985

ITEM	1981	1982	1983	1984	1985
Baptisms	206	235	223	198	209
Total Membership		9,965	9,915	9,698	9,779
S.S. Enrollment	4,384	4,900	4,807	5,002	4,859
V.B.S. Enrollment	2,390	2,210	2,320	2,304	2,044
Church Training	736	1,200	1,026	1,156	1,127
Church Music		1,032	1,026	1,211	1,180
W.M.U. Enrollment	721	713	775	809	911
Brotherhood	167	186	294	185	214
Cooperative Program		\$37,497	\$69,518	\$74,827	\$73,791
Foreign Missions				\$43,235	\$47,647
Home Missions				\$27,893	\$21,257
State Missions				\$14,076	\$14,592
Associational Missions				\$27,626	\$27,905
Total Missions				\$264,776	\$244,583
Total all Receipts				\$1,208,653	\$1,190,289

Financial Report

Tuckaseegee Baptist Association
June 1985

CHURCH	GENERAL FUND		BUILDING FUND	
	CURRENT	TO DATE	CURRENT	TO DATE
Balsam	0.00	0.00	0.00	220.00
Balsam Grove	10.00	90.00	0.00	0.00
Big Ridge	0.00	0.00	0.00	0.00
Black Mountain	0.00	125.00	0.00	0.00
Buff Creek	0.00	480.00	0.00	0.00
Calvary	0.00	200.00	0.00	200.00
Cashiers	75.00	675.00	0.00	0.00
Cullowhee	80.00	416.64	0.00	100.00
Deitz Memorial	15.00	135.00	10.00	90.00
Dicks Creek	0.00	80.00	0.00	160.00
East Fork	15.00	135.00	0.00	285.08
East Sylva	100.00	900.00	0.00	0.00
Fall Cliff	0.00	0.00	0.00	0.00
Greens Creek	105.72	866.97	63.42	223.70
Hamburg	0.00	1,830.31	0.00	0.00
Hyatts Chapel	94.63	269.63	0.00	0.00
Jarrett Memorial	64.07	572.14	50.00	500.00
Johns Creek	60.00	120.00	0.00	0.00
Laurel Branch	0.00	0.00	0.00	0.00
Liberty	50.00	50.00	0.00	0.00
Little Savannah	0.00	180.00	0.00	0.00
Locust Field	100.00	289.51	0.00	0.00
Long Branch	85.00	200.00	84.00	84.00
Lovedale	70.00	560.00	0.00	0.00
Lumberton	0.00	0.00	0.00	0.00

Moses Creek	25.00	125.00	0.00	0.00
New Hope	50.00	450.00	0.00	0.00
New Savannah	0.00	95.90	0.00	100.00
Mt. Pleasant	15.00	135.00	0.00	0.00
Ochre Hill	131.25	1,181.25	58.33	524.97
Old Savannah	20.00	260.00	0.00	151.00
Pine Creek	0.00	300.00	0.00	0.00
Promise Land	25.00	50.00	0.00	0.00
Rockdale	30.00	270.00	0.00	0.00
Scotts Creek	205.53	1,849.22	50.00	450.00
Shoal Creek	100.00	900.00	0.00	0.00
Speedwell	20.00	40.00	0.00	25.00
Sols Creek	0.00	0.00	0.00	0.00
Sylva, First	400.00	3,348.00	100.00	900.00
Tilley Creek	0.00	0.00	0.00	0.00
Trout Creek	0.00	0.00	0.00	0.00
Tuckasegee	15.00	135.00	0.00	0.00
Unity	0.00	0.00	0.00	0.00
Webster	50.00	450.00	60.00	330.00
Wilkesdale	45.42	462.99	25.00	200.00
Wilmot	0.00	0.00	0.00	0.00
Wolf Creek	0.00	0.00	0.00	0.00
Yellow Mountain	75.00	315.00	25.00	225.00
Zion Hill	35.00	315.00	0.00	0.00
Support from Churches	2,166.62	19,268.11	525.75	4,768.75
Interest	15.83	141.97	19.15	168.40
Baptist State Convention	291.66	2,528.96	0.00	0.00
"M" Night	0.00	135.03	0.00	0.00
Private Gifts	0.00	105.00	0.00	50.00
W.M.U.	0.00	0.00	0.00	130.00
Seminary Extension	0.00	385.55	0.00	0.00
Minutes	0.00	152.50	0.00	0.00
Other-Books	10.00	12.55	0.00	0.00
Bus	50.00	50.00	0.00	0.00
Total Receipts	2,534.11	22,780.67	542.90	5,117.15
Beginning Balance	2,621.14	4,211.46	6,365.75	2,639.47
	5,155.25	26,992.13	6,908.65	7,756.62
Expenditures	2,546.15	24,383.03	6,134.21	6,982.18
Balance	2,609.10	2,609.10	774.44	774.44

Expenditures - June 1985

	MONTH	TO DATE	BUDGET	BALANCE
I. PERSONNEL				
Director's Salary	\$ 683.33	\$ 6,149.97	\$ 8,200.00	\$2,050.03
Director's Auto	316.67	2,850.03	3,800.00	949.97
Hon. for Treasurer			150.00	150.00
Hon. for Clerk			150.00	150.00
Secretary	255.60	2,492.17	3,491.00	998.90
II. PERSONNEL BENEFITS				
Retirement	100.00	900.00	1,200.00	300.00
Housing	402.50	3,622.50	4,830.00	1,207.50
Insurance	135.42	1,218.08	1,625.00	406.22

-23-

III. PROPERTIES

Property Insurance			326.00	326.00
Telephone	85.03	675.08	1,000.00	324.42
Electricity	24.53	754.32	1,080.00	325.68
Office Equip. & Repairs		31.06	200.00	168.99
Maint. & Upkeep	15.93	436.86	450.00	(36.86)

IV. PROMOTIONAL

Office Supplies	149.04	781.61	600.00	(181.61)
Postage		915.12	750.00	334.88
Conf. & Conv.	85.00	750.00	750.00	0.00
Sunday School		107.26	500.00	392.24
Church Training		220.95	200.00	(20.95)
Youth		206.38	400.00	193.62
V.B.S.		189.47	175.00	(14.47)
Evangelism		135.30	600.00	464.70
Music	158.79	158.79	150.00	(8.79)
Hon. for Speaker			50.00	50.00
Radio Program		240.00	500.00	260.00
World Mission Conf.			300.00	300.00

V. PROGRAMS FOR PROGRESS

Assoc. Leadership Tr.			100.00	100.00
Associational Minutes		812.34	750.00	(62.34)
Lib. & Audio Visuals		578.84	675.00	96.16

VI. MISCELLANEOUS

	84.26	218.52	375.00	106.44
	<u>\$2,546.15</u>	<u>\$23,995.36</u>	<u>\$33,327.00</u>	<u>\$9,331.68</u>

NON BUDGET

Social Sec. W/H		52.26		(52.26)
Soc. Sec. Tax		113.65		(113.65)
Tim Burleson (Olympics)		25.00		(25.00)
Seminary Extension		186.80		(186.80)

BUILDING FUND

Interest	\$ 434.21	\$ 1,282.18		
Principle	5,700.00	5,700.00		
	<u>\$6,134.21</u>	<u>\$ 6,982.18</u>		

Associational Budget

	1984-85	1985-86	Plus or Minus
I. PERSONNEL			
Director's Salary	\$ 8,200.00	\$ 8,440.00	+ 240.00
Director's Auto	3,800.00	3,800.00	0.00
Honorarium for Treasurer	150.00	150.00	0.00
Honorarium for Clerk	150.00	150.00	0.00
Secretary	3,491.00	3,666.00	+ 175.00
The personnel increase is 5%. This is no higher than the rate of inflation. (Part of that 5% increase is to be found under column three in two areas...Personnel and Personnel Benefits). Actual dollar increase in direct support is \$415.00.			
II. PERSONNEL BENEFITS			
Retirement	1,200.00	1,400.00	+ 200.00
Housing	4,830.00	5,250.00	+ 420.00
Insurance	1,625.00	1,625.00	0.00

-24-

The dollar increase in benefits amounts to \$620.00. Increases here and above are modest.

III. PROPERTIES

Property Insurance	326.00	533.00	+ 207.00
Telephone	1,000.00	1,000.00	0.00
Electricity	1,080.00	1,080.00	0.00
Office Equipment and Repairs	200.00	200.00	0.00
Maintenance and Upkeep	450.00	600.00	+ 150.00

The \$207.00 increase in property insurance is beyond our control. Insurance carriers are drastically increasing commercial rates. We have to pay this additional amount for no more coverage than that of last year. Increased maintenance costs are to be expected. Each year this amount will increase if we are to keep our building in excellent condition.

IV. PROMOTIONAL

Office Supplies	600.00	600.00	0.00
Postage	750.00	750.00	0.00
Conference and Convention	750.00	750.00	0.00
Sunday School	500.00	500.00	0.00
Church Training	200.00	200.00	0.00
Youth Work	400.00	400.00	0.00
Vacation Bible School	175.00	175.00	0.00
Evangelism	600.00	500.00	- 100.00
Music	150.00	150.00	0.00
Honorarium for Speaker	50.00	50.00	0.00
Radio Program	500.00	650.00	+ 150.00
World Missions Conference	300.00	0.00	- 300.00

The decrease in Evangelism budget was requested by the chairman of the Evangelism Committee in the light of plans set-up for the Associational Evangelism Conference this year. Funding last year was based on costs associated with Vance Harver being the primary speaker. Decrease in budgeted allocations for the World Mission Conference is self-explanatory. This was a start-up allocation. This ? participating will defray the costs of the conference.

V. PROJECTS FOR PROGRESS

Associational Leadership Training	100.00	100.00	0.00
Associational Minutes	750.00	800.00	+ 50.00
Library and Audio Visuals	675.00	450.00	- 225.00

The decrease in Library and Audio-Visuals is due to requests of the Budget Committee to provide less funds for video equipment. Only one major piece of video equipment was requested...a portable color T.V. monitor to be used with the portable tape player.

VI. MISCELLANEOUS

The increase of \$375.00 is due to the Budget Committee's anticipation of additional requests during the year. We felt it best to include additional monies at this time and not find ourselves in the position of having to make special requests later.

\$33,327.00	\$34,669.00	+ 1,342.00
-------------	-------------	------------

Constitution

(Revisions: August 16, 1957; August 16, 1975; August 19, 1978; August 17, 1979; August 15, 1980; August 13, 1982; August 17, 1984; August 16, 1985. The 1985 changes are indicated by an *.)

ARTICLE I - NAME

The name of the body shall be the Tuckaseegee Baptist Association.

ARTICLE II - OBJECTIVES

The purpose of the association is to be a fellowship of churches on mission in our setting. The specific objectives of the association are as follows:

1. To promote harmony, understanding and spiritual power between the churches.
2. To afford and promote a larger fellowship of Christians in the work of Christ.
3. To provide such programs, projects and organizations as will strengthen the churches and assist them in achieving their goals and objectives.
4. To discover needs which cannot be met effectively by churches individually and to coordinate the use of resources in meeting these needs.
5. To encourage support by every church for the mission causes of the association, the North Carolina Baptist Convention, and the Southern Baptist Convention.

ARTICLE III - AUTHORITY

SECTION 1. The association shall have the power to elect and install its officers in whatever manner the body may deem expedient.

SECTION 2. The association shall have power to recommend measures of usefulness and guidance to our churches in matters of organization, ordinations and questions of doctrines and discipline.

SECTION 3. The association shall have no power to infringe upon the right of local churches as sovereign and independent bodies.

ARTICLE IV - MEMBERSHIP

SECTION 1. The association shall be composed of regularly constituted Baptist churches in cooperating fellowship with the Southern Baptist Convention and following the teachings of the New Testament.

SECTION 2. The association shall be the sole judge of its membership and may receive or reject churches applying for membership therein at its pleasure. Churches applying for membership shall agree to come under the watch care of the association for one year. It is understood that during this period of watch care the church shall be entitled to all rights and privileges of the association except those of voting.

Applications for membership shall be presented to the Credentials Committee of the Association. The applications will consist of a letter from a Constituted Church stating their desire to affiliate with the Tuckaseegee Baptist Association. The Credentials Committee as a part of the review process may invite the requesting church to a conference to discuss its history, its missions strategy, and any other information that may be pertinent to the application. The Credentials Committee may then approve the application and recommend them to the Executive Committee. The Executive Committee may by a simple majority vote accept the requesting church to come under the watch care of the association for one year. It is suggested that any church under watch care participate in the missions program of the association. At the end of the year the church may be voted in as a member of the association with full privileges by a two-thirds vote of the messengers present and voting at the Annual Meeting of the association, provided that the church submits an acceptable letter and at least one messenger be present at the meeting.

SECTION 3. Any church may withdraw from the association at its pleasure and should notify the association of this action in writing. Such action will be recognized by the association at the next annual meeting.

SECTION 4. It shall be the duty of each church to furnish the associational clerk, before each annual session, and annual letter, the forms provided by the associational clerk giving the information requested as its applicable to each church situation.

SECTION 5. The association may withdraw from any church which has become unscriptural in its doctrine or practices by a two-thirds majority vote of the messengers present and voting at the annual meeting. Such vote is to be taken by written ballot.

ARTICLE V - MEETINGS

*SECTION 1. The association shall hold its annual sessions on Thursday and Friday preceding the third Sunday in August. Special meetings of the association may be called by the Executive Committee provided two weeks written notice is given to the member churches.

SECTION 2. Each church shall be entitled to be represented at the annual meeting by four messengers. Churches with more than 100 resident members shall be entitled to an additional messenger for each additional 50 resident members as determined by the church or fraction thereof and not to exceed 10 messengers from any one church.

SECTION 3. Churches are requested to elect their messengers and alternates in conference to attend the annual meeting.

SECTION 4. In case of internal dissension in a church and two parties coming to the association, each claiming to represent the church, neither party shall be seated until the question is decided as to which party is in union with the association. The decision is to be made by a majority of the messengers present and voting.

ARTICLE VI - OFFICERS

SECTION 1. General officers of the Association shall be: Moderator, Vice Moderator, Clerk, Assistant Clerk Treasurer, Assistant Treasurer, Historian, Parliamentarian, and Assistant Parliamentarian, Program Leaders shall be Sunday School Director, Church Training Director, Music Director, Chairman of Evangelism Committee, Seminary Extension Director, Chairman of Missions Committee, Director of Missions, Trustees, Pastor Conference President, Youth Director, Stewardship Director, Vacation Bible School Director, Woman's Missionary Union Director, Brotherhood Director, Deacons Chairman, and such other officers as the Association may desire to elect.

Associational representatives will be elected for the following institutions and agencies: (1) Truett Camp, (2) Baptist Children's Homes, (3) Baptist Hospital, (4) North Carolina Baptist Homes, Inc. (Homes for Aging), (5) *Biblical Recorder*, (6) Christian Education, (7) Annuity Board and other representatives as may be deemed appropriate and elected by the association.

SECTION 2. With the exception of the director of associational missions and trustees, the terms of office for all officers of the association shall be for one year with the privilege of continuing re-election. The moderator and vice moderator shall not be eligible for re-election but one year in succession. (1) The number of trustees shall be three. (2) The term of service should be for three years, with the term of only one expiring each year. In the first election of trustees the term of service for one should be three years, another two years, and the other one year. (3) Upon the expiration of term of service the trustee may or may not be re-elected for another term of three years.

Each term of office shall begin with the close of the annual session with the exception of the treasurer and clerk who will serve from October 1 through September 30 (the financial year).

SECTION 3. The director of associational missions shall be sought and recommended by the Executive Committee in a manner of its own choosing. Within 10 days after locating a nominee, the Executive Committee shall present the name of the director nominee to a called meeting of the association. If the annual meeting of the association is scheduled within 60 days, the presentation shall wait until that time.

The call shall be indefinite. The salary, allowance, vacation, etc. shall be as provided by the current budget or adjustments recommended by the Executive Committee in consultation with the Finance Committee.

Concerning termination of employment, the resignation shall be in writing and presented to the Executive Committee at least 30 days before it is to take place. The Executive Committee may terminate employment by giving 30 days notice in advance.

The Executive Committee shall give full supervision and guidance to the work of the Director of Missions in planning, promoting and financing his work.

ARTICLE VII - DUTIES OF OFFICERS

SECTION 1. The Moderator shall preside and maintain the order of all meetings of the association and Executive Committee. He shall serve as ex officio member of all committees of the association.

He shall appoint the Committee on Committees and all other committees pertinent to the operation of the body not named by the Committee on Committees in its regular report.

SECTION 2. The Vice Moderator shall assist the moderator and shall preside in the absence of, or at the pleasure of the moderator.

SECTION 3. The Clerk shall keep a complete and accurate record of all transactions; shall prepare a "Book of Reports" to be distributed to messengers at the beginning of each day's session of the annual meeting; and shall cause to be printed minutes concerning the records made.

The clerk shall mail to the clerk of each church in the association, blanks for the preparation of the church letter as soon as they are received from the state convention. This form is to be returned to the clerk of the association not later than two week prior to the meeting of the body.

An Assistant Clerk shall work with the clerk in preparing "The Book of Reports."

*SECTION 4. The Treasurer shall receive and dispense by the order of the Executive Committee of the association while in session, the money of the treasury and make a complete report of the annual meeting and a current report at each Executive Committee meeting.

An Assistant Treasurer shall be elected to assist the treasurer by request and to serve in the event the Treasurer resigns or is ill or unable to function.

SECTION 5. The Historian shall keep the records of the association up-to-date.

SECTION 6. The Parliamentarian shall upon the request of the presiding officer of the body advise and assist the association with respect to all matter involving parliamentary procedure.

An Assistant Parliamentarian shall be elected. The Parliamentarian and Assistant should always communicate with each other to ensure that their office is filled at each associational annual or Executive Committee meeting.

SECTION 7. The Program Leaders and the Institutional Agency Representatives shall perform all duties customary to their titles and shall make a written report to the annual session of the association.

SECTION 8. The Director of Missions shall work closely with the associational committees, officers, and churches in such a way as to facilitate the meeting of the objectives of the association as set forth in Article II.

The director shall serve as ex officio member of all committees of the association. The director shall communicate with the state and Southern Convention such information as shall be mutually helpful and needful.

The duties of the director of missions shall be set forth in Article XIV.

*SECTION 9. Trustees have no authority except by direction of the association, and are not personally bound by their signatures but, are to be the legal signees for the association.

Trustees represent the association in legal matters.

Trustees act on behalf of the association in acquisition and disposal of associational property.

They sign all deeds of conveyance, execute all notes, bonds or mortgages, intervene in all suits, by authority of the association.

All persons dealing with the trustees, as associational officers, may rely upon any written resolution duly adopted by the association or Executive Committee, directing and authorizing the trustees to act in its behalf and certified by the association moderator and clerk.

ARTICLE VIII - RULES OF ORDER

The business of the association shall be conducted according to Robert's Parliamentary Practice or in a manner not contrary thereto.

ARTICLE IX - QUORUM

The annual associational quorum shall be not less than 25 percent of the member churches represented.

ARTICLE X - THE EXECUTIVE COMMITTEE

SECTION 1. The Executive Committee shall be composed of the general officers and program leaders elected by the association and the pastor and one member from each church in the association. No pastor, by virtue of his being an associational officer or program leader shall be disqualified as a member of the Executive Committee, from representing the church or churches he may be serving in the association. Twelve of these members shall constitute a quorum.

SECTION 2. It shall be the duty of the Executive Committee to act for the association on matters arising when the association is not in session and to make a report of all work to the next session of the association. This body shall meet at a time and place designated by the moderator on Monday following the first Sunday of each quarter except for the July quarter which shall meet on the last Monday of the month of July. Special meetings of the Executive Committee may be called by the moderator with a one week notice to the churches.

SECTION 3. All vacancies occurring on committees or among elected officers shall be filled by the Executive Committee.

SECTION 4. In the event that a vacancy occurs with the trustees, the Executive Committee should fill such a vacancy for the remainder of the term.

ARTICLE XI - ASSOCIATIONAL STANDING COMMITTEES

*SECTION 1. The association shall have such standing committees as may be deemed necessary to promote efficiently the work of the Master in our midst. The term of office for all committee members shall be on a rotating basis with one named each year and serving for a three year term. Committee members are eligible to serve again after rotating off for a period of one year. A person may rotate off of one committee and still be eligible to immediately serve on another committee. To implement this the Committee on Committees shall assign the term of service for each committee nominee beginning in the associational year 1986-87.

SECTION 2. COMMITTEE ON COMMITTEES. It shall be the duty of this committee to nominate at the general meeting all standing committees as set forth under Article XI.

SECTION 3. THE NOMINATING COMMITTEE shall be composed of seven members. To this group the directors of Sunday School, Church Training, Woman's Missionary Union, Brotherhood and Music Ministry will be added.

It shall be the duty of this committee to nominate the officers, program leaders and institutional/agency representatives. These nominees shall be notified in writing not less than one month prior to presenting of their names at the annual session.

SECTION 4. THE ORDER OF BUSINESS COMMITTEE, composed of three members shall plan the annual program of the association and present it to the Executive Committee at its July meeting.

SECTION 5. The CREDENTIALS COMMITTEE shall be composed of three pastors and two laymen. It shall examine applications of churches seeking admission into the association in keeping with Article IV, and make recommendations to the association.

It shall counsel with churches that are out of harmony or fellowship with the association.

SECTION 6. The PLACE AND PREACHER COMMITTEE shall be composed of three members. The duties of this committee shall be to recommend the place or places for the following annual meeting and to recommend the preacher and alternate to deliver the annual sermon for the following year.

*SECTION 7. The RESOLUTIONS COMMITTEE shall be composed of three members appointed by the moderator at the July Executive Committee meeting. It shall be the duty of the committee to present suitable resolutions at the annual associational meeting.

SECTION 8. The MEMORIAL COMMITTEE shall be composed of three members. It shall be the duty of this committee to bring a report to the annual meeting of those listed by the member churches as deceased since the last annual meeting and shall lead in a memorial service in their memory.

*SECTION 9. The FINANCE COMMITTEE shall be composed of six members including the treasurer of the association. This committee shall: (a) present a budget to the association for the following year; (b) devise plans for raising the funds for the associational budget; (c) audit the finances and financial records of the association annually and anytime there is a change of treasurer or at the direction of the association or the Executive Committee; (d) report all audits to the annual association meeting.

SECTION 10. The CONSTITUTION COMMITTEE shall be composed of three members and shall perform all duties specified in Article XV.

SECTION 11. The ORDINATION COMMITTEE shall be composed of five designated pastors and all other pastors who desire to sit with the committee.

- a. The committee serves in an advisory capacity only and serves at the request of the church from which one of the members is seeking ordination.
- b. The committee should examine such candidates for the ministry as come before it as to their call and fitness for the gospel ministry and make such recommendations to the church as they feel led.
- c. The committee should assist in arranging the proper service of ordination when such assistance is requested.
- d. The Executive Committee should be informed regularly of the work of the committee.
- e. Each church desiring to ordain a candidate is urged to consult with the committee, and shall give two weeks notice in which the committee is to do its work.

SECTION 12. The EVANGELISM COMMITTEE. The duties of the committee shall be to direct and promote a perpetual program and spirit of evangelism in the association. It shall arrange and direct all associational wide evangelistic activities.

SECTION 13. The MISSIONS COMMITTEE shall be composed of six members, two named each year and each serving for a three-year term. Committee members are eligible to be re-elected for one additional term of office in succession. The associational Brotherhood Director and Woman's Missionary Union Director are to serve as ex officio members along with the Director of Missions and the Moderator.

The duties of the Missions Committee shall be to plan, conduct and evaluate the mission program of the association through: (a) Helping churches commit themselves to being ON MISSION in their setting; (b) Provide and interpret information on mission needs to the churches of the association; (c) To survey the mission needs to be found within the association; (d) Assist churches in doing mission work; (e) Conduct the kinds of mission work that individual churches cannot successfully conduct.

SECTION 14. The BUILDING AND GROUNDS COMMITTEE shall be comprised of three members. The committee shall be responsible for and in charge of the upkeep and repairs of the associational building, grounds, and equipment.

ARTICLE XII - THE ASSOCIATIONAL COUNCIL

The ASSOCIATIONAL COUNCIL shall be composed of the Director of Missions, the Moderator, the Vice Moderator, the program leaders: Sunday School, Church Training, Woman's Missionary Union, Brotherhood, the Chairman of Deacons, the Chairman of Evangelism Committee, the chairman of the Missions Committee, the Chairman of the Finance Committee. The Director of Missions is to serve as chairman and a secretary shall be elected from the group.

The purpose of the council is to coordinate the planning of the various programs of the association, to develop an associational calendar, and to give mutual support to the various organization and program units in carrying out their assignments.

The council shall meet quarterly.

ARTICLE XIII - THE ASSOCIATIONAL PASTORS' CONFERENCE

The Associational Pastor' Conference provides regular meetings for the Baptist ministers of the association. The purpose of the conference is for fellowship and mutual support, for doctrinal and professional discussion and for promotion of church, associational and other denominational programs. The conference is not an administrative or executive body.

ARTICLE XIV - DIRECTOR OF MISSIONS JOB DESCRIPTION

SECTION 1. FUNCTION OF THE DIRECTOR OF MISSIONS. He is to be the chief administrative officer of the association. He is to confirm extra employment in a manner agreed upon with the Executive Committee.

SECTION 2. RELATIONSHIP OF THE DIRECTOR OF MISSIONS.

1. He is employed by the Executive Committee of the association.
2. General supervision of the personnel and program of the association as they function through the association office.
3. Work primarily with (pastors), associational general officers, committees, and organizations.
4. Work closely with auxiliary organizations (such as W.M.U., Baptist Men, etc.).
5. Lead in maintaining relationships with state and S.B.C. agencies and promoting their programs.

SECTION 3. In the churches, extending the local ministries.

To visit churches by invitation of the pastor or other church leaders in the pastorless churches to provide assistance in the church program and ministry, such as (1) Pulpit supply; (2) Study courses; (3) Missionary address; (4) Deacon's meetings; (5) Assembly programs; (6) Special day addresses; (7) Ordination services; (8) V.B.S. planning and promotion; (9) To interpret phases of associational work; (10) Budget planning; (11) Building planning; (12) Revival meetings; (13) Stewardship emphasis; (14) Study objectives and long range planning; (15) Studying and evaluating procedures, curriculum, constitution and bylaws, etc.; (16) Church-community surveys, etc.; (17) Promoting a world missions concept; and (18) Publishing of a regular news medium (such as a monthly newsletter); (19) Cooperate with the news media to promote Baptist work.

In the associational office:

- a. Personal correspondence, promotional mail, and telephoning pertinent to his work.
- b. Office conferences, answer to inquiries, etc.
- c. Assist associational officers, committees and heads of organizations to get out promotional mail pertinent to their work.

SECTION 4. Schedule of Benefits

1. His salary shall be
2. His fringe benefits shall include
3. His schedule shall include:
 - a. One day a week, chosen at his discretion, shall be reserved for rest that excuded normal associational activities.
 - b. A maximum of four weeks each year outside of the association for special work with local churches or with state and S.B.C. agencies.
 - c. An annual sick leave of 26 days maximum, with a maximum of 42 days to be accumulated. Sick leave may be advanced by the association for one year without Executive Committee action. Sick leave is to be recorded with the financial secretary of the association.
 - d. Two weeks annual vacation with pay.
 - e. Holidays: New Years' Day; Easter Monday; July 4; Labor Day; Thanksgiving Thursday and Friday; Christmas, December 25 and 26.
4. All honoraria from churches inside or outside the association and all honoraria from other religious work shall be his personal fair, and shall not be submitted to the association.
5. The Director of Missions is afforded the opportunity of an annual evaluation by the Moderator and Missions Committee.

ARTICLE XV - AMENDMENTS

The constitution may be amended at any annual meeting of the association by a two-thirds majority of the messengers present and voting, provided the amendment has been presented to the Constitutional Committee at least 10 days prior to the annual meeting and presented to the association in printed form on the first day of the annual meeting to be voted on the second day.



JACKSON COUNTY
TUCKASEEGEE BAPTIST ASSOCIATION

1. Shoal Creek
2. Balsam
3. Balsam Grove
4. Sols Creek
5. Wolf Creek
6. Cashiers
7. Yellow Mt.
8. Pine Creek
9. Tilley Cr.
10. Zion Hill
11. New Savannah
- 1 2. Greens
13. Old Savannah
14. Rockdale
15. Wilmot
16. Hyatts Chapel
17. Mt. Pleasant
18. Johns Creek
19. Oak Ridge (withdrew)
20. Big Ridge
21. Hamburg
22. East Fork
23. Deitz Memorial
24. Calvary
25. Jarrett Memorial
26. Locust Field
27. Dicks Creek
28. Scotts Creek
29. Buff Creek
30. Ochre Hill
31. Black Mountain
32. Unity
33. Lumberton
34. Moses Creek
3. Tuckaseegee
36. Trout Creek
37. Speedwell
38. Cullowhee
39. Little Savannah
40. Webster
41. Laurel Branch
42. Long Branch
43. Sylva First
44. East Sylva
45. Wilkesdale

46. Lovedale
47. New Hope⁴
48. Fall Cliffs
49. Liberty
50. Promise Land

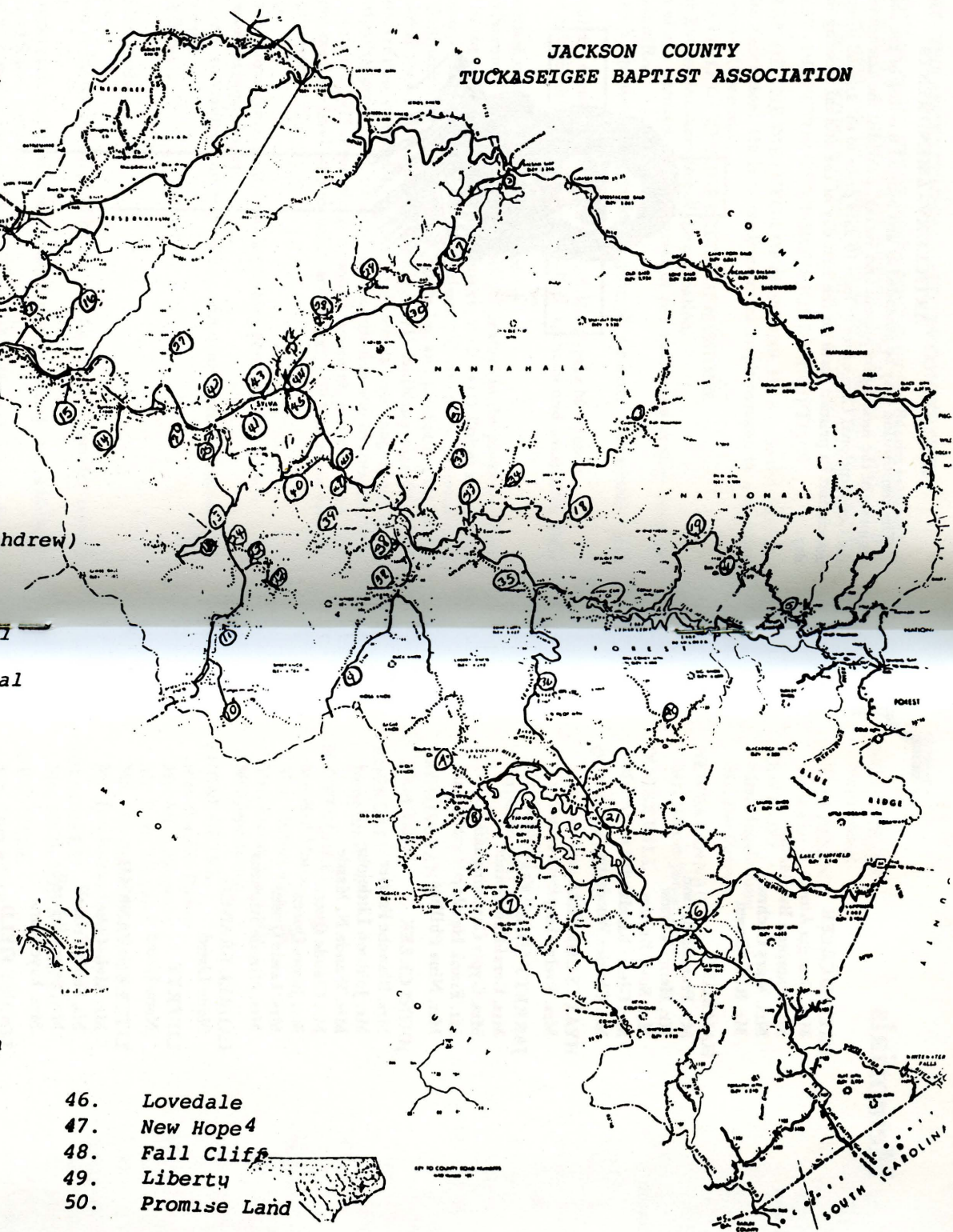

Memorials

BALSAM

Mrs. Etta Barnett
Rev. Vaughn Bryson, Pastor
Mr. Walter Derrick
Mrs. Pauline Ek
Mrs. Faye Queen
Mr. James Reece

BALSAM GROVE

Mr. Lonnie Morgan, Deacon

BLACK MOUNTAIN

Mr. Bill Stephens
Mrs. Bethia Woods

BIG RIDGE

None Listed

BUFF CREEK

Mr. Monroe Freeman
Mr. Frank Henry
Mr. Paul Pannell
Mrs. Julia Parris

CALVARY

None Listed

CASHIERS

Mrs. Louise Littleton

CULLOWHEE

Mr. Robert Bishop
Mrs. Vivian Henson
Mrs. Effie Hooper
Mrs. Lizzie Long
Mrs. Irene Rogers
Mrs. Stella Stephens

DEITZ MEMORIAL

Mr. Luther Deitz

DICKS CREEK

Mr. Clidie Daniels
Mr. Charlie Dills
Mr. Clarence Stanley

EAST FORK

None Listed

EAST SYLVA

Mr. Issac Brook, Deacon 1914-1985
Mr. Ed Carnes, 1904-1985
Mrs. Katherine Dills, 1924-1985
Mrs. Dollie Foxx, 1889-1985

FALL CLIFF

Mr. Lindon Holden, Deacon

GREENS CREEK

Mrs. Georgia Austin
Mr. Hampton Buchanan
Mrs. Mary Cochran
Mr. R. C. Green

HAMBURG

Mr. Frankie Bryson
Mr. Henry Bryson
Mrs. Susie Bryson
Mr. Glenn Kirkland
Mr. Charles Woodring

HYATTS CHAPEL

Mrs. Evelyn Seay

JARRETT MEMORIAL

Mrs. Geraldine Conner
Mrs. Gypsy Cunningham
Mr. Frank Hensley
Mrs. Nina Phillips

JOHNS CREEK

Mrs. Blanche Frazier
Mr. Johnson Littlejohn
Mrs. Wanda N. Massie
Mr. Claude Queen
Mr. James Queen
Mrs. Lessie Queen
Mrs. Minnie Stephens

LAUREL BRANCH

None Listed

LIBERTY

None Listed

LITTLE SAVANNAH

Mr. Alvin Cabe
Ms. Stella Frizzell
Mrs. Selma Frizzell
Mrs. Faye Watts

LOCUST FIELD

Mr. Glen Brown, b. 1-1932 d. 2-1985

LONG BRANCH

None Listed

LOVEDALE

Mr. Dillard Cope, d. 3-21-85
Mr. Lewis Painter, d. 11-9-84

LUMBERTON

Mrs. Bertie Hamilton
Mr. Clinton Taylor

MOSES CREEK

None Listed

MT. PLEASANT

None Listed

NEW HOPE

Mrs. Maggie Ashe
Mr. Dee Farmer

NEW SAVANNAH

Mr. Homer Jones, Deacon

OCHRE HILL

Mr. Alvin Crawford

OLD SAVANNAH

Miss Le Anne Buchanan
Mr. Rufus Buchanan
Mr. Cordell Cable
Mr. Clarence Cagle

PINE CREEK

Mr. Henry Stewart

PROMISE LAND

None Listed

ROCKDALE

None listed

SCOTTS CREEK

Mr. Bill Monteith
Mrs. Minnie Monteith
Mrs. Emma Thompson
Mr. Jope Sutton

SHOAL CREEK

Mrs. Cecillia Bowen
Mr. Alton Edwards
Mr. Boyd Kinsland
Mr. Golman Kinsland, Deacon
Mr. Jim Sitton, Deacon

SOLS CREEK

Mrs. Madie Mathis Nicholson

SPEEDWELL

Mrs. Cora Adams
Mr. Gene Adams
Mrs. Mable Bumgarner
Mr. Bishop Grant, Deacon

Mr. Roy Pressley

Mrs. Polly Ann Taylor

SYLVA FIRST

Mr. Claude Campbell, Deacon
Mr. Glenn Clayton
Mrs. Ruth Deck
Miss Docia Garrett
Mrs. Evelyn McMahan
Mrs. Beatrice Wall

TILLEY CREEK

Mr. Ausbon Tilley

TROUT CREEK

None Listed

TUCKASEGEE

Mr. Jesse C. Smith, Deacon

UNITY

Mr. George Bishop

WEBSTER

Mr. Walter Allman, Deacon
Mrs. Birdie Bonning
Mrs. Lula Buchanan
Mr. Marshall Buchanan

WILKESDALE

Mrs. Lillian Dillard

WILMOT

Mr. Quinn Holcombe
Mrs. Ethel Cook Smith

WOLF CREEK

None Listed

YELLOW MOUNTAIN

Mr. J. C. Bryson, d. 7-14-84
Mr. Charles Woodring, d. 5-6-1985

ZION HILL

Mrs. Sandra Buchanan
Mr. Pink Collins
Mrs. Laura Green
Mr. Walter Johnson
Mrs. Bertie Passmore
Mr. Jim Rogers

**Messengers
1985**

BALSAM

Dot Beck
Willard Beck
Stella Bryson
Berald Conner
Shirley Conner
Alice Cogdill
Mildred Cogdill
Bea Nicholson
Hardin Nicholson

BALSAM GROVE

Abe Brooks
Mary Brooks
Gwen Morgan
Pat Morgan
Clifford Parker

BIG RIDGE

George Shook
Mary Dills

BLACK MOUNTAIN

Annabell Blanton
Glenn Blanton
Sara Dills
Dean Stephens
Jerdie Stephens

BUFF CREEK

Allen Brown
Jeanette Brown
Frank Reed
Mrs. Frank Reed
Lincoln Shuler
Eloise Shuler

CALVARY

Jim Buchanan
Rev. Virgil Cook
Mrs. Virgil Cook

CASHIERS

None Listed

CULLOWHEE

Catherine Clayton
Robert Crawford
Rev. Jack Hinson
Annie Hoyle
Lucille Painter
Pelham Thomas
Mildred Norton, A.
Gladys Parker, A.
Percy Parker, A.

DEITZ MEMORIAL

Bill Buchanan, Jr.
Dan Buchanan
James Buchanan
Randall Buchanan

DICKS CREEK

Frank Brooks
Eula Brooks
Willis Brown
Linda Brown
Jarvis Turpin
Ina Turpin

EAST FORK

Rev. Ben Cabe
Coy Deitz
Mrs. Coy Deitz

EAST SYLVA

Maxine Bivens
Rev. Charles Dean
Lee Dillard
Covia Dillard
Jo Medford
Fred Medford
Velma Plemmons
Thelma Sutton
Furman Raby

FALL CLIFF

None Listed

GREENS CREEK

Rev. Tim Burleson
Eula N. Frizzell
Christine Turpin

HAMBURG

Key Ashley
Catherine Ashley
Ervin Booth
Rev. Robert Christopher
Ruth Christopher
Sam Pressley

HYATTS CHAPEL

None Listed

JARRETT MEMORIAL

Audrey Buchanan
Ray Buchanan
Margie Messer
Betty Parris
Mildred Sutton

Perry Sutton
Carmella Sisti

JOHNS CREEK

None Listed

LAUREL BRANCH

None Listed

LIBERTY

None Listed

LITTLE SAVANNAH

Rev. Roy Burnett
William E. Lewis
Harry Moses

LOCUST FIELD

Buddy Brooks
Ruth Brooks
Bonnie Cunningham
Virginia Pangle

LONG BRANCH

Rev. George Crawford
Clara Wilkey
Harold Wilkey
Annie Dee Jones

LOVEDALE

Rev. Roy Cable
Reva Cable
Flora Haskett
Walter Painter
Nancy Sherill

LUMBERTON

David Mull
Nancy Mull
Ray Houston
Oleta Zackary

MT. PLEASANT

Glenn Beck
Allen Crawford
Ike Fisher

MOSES CREEK

Rev. Dillard Moore
Arthur Stephens
Clarence Stephens
Roger Stephens
Charles Stephens, A.
Joyce Stephens, A.

NEW HOPE

Betty Ensley
Lee Ensley

Mildred Harris
Rev. Earl Holden
Carlton Phillips
Doris Phillips
Frank Wilson

NEW SAVANNAH

Mrs. Wiley Collins
Mae Buchanan
Fay Webb

OCHRE HILL

Mrs. Jack Cope
Charles Daves
Kate Israel
Lewis Keener
Jean Keener
Eddie Pittman
John Reid

OLD SAVANNAH

Irene Bishop
Darlous Buchanan
Enley Cope
Vera Cope
Marion Franks
Woodrow Frady
Marion Franks
Gladys Hooper
Rev. Wesley Hooper
James Mason

PINE CREEK

Leroy Clawson
Ruth Clawson
Roy Crawford
Gretchen Crawford

PROMISE LAND

Jack Reedlove
Helen Hawks
Paul Millsaps
Marqueta Owen

ROCKDALE

Virgil Brooks
Mildred Brooks
Janet Jones

SCOTTS CREEK

Wayne Caldwell
Charles Moses
Frankie Harris
Johnnie Watson
Rhoda Watson
Johnny Enloe
Mrs. Johnny Enloe

SHOAL CREEK

Louise Edwards
Ronnie Henderson
Hugh Jenkins
Rev. S. J. Waters
Susie Waters, A.
Iris Jenkins, A.

SPEEDWELL

Elaine Haskett
Ida Mae Wilkes
Rev. James K. Pressley

SOLS CREEK

None Listed

SYLVA FIRST

Dr. John T. Bunn
Dr. Terry E. Peele
Anne Cowan
Hattie H. Allison
Betty Blanton
John Chapman
Dot Chapman
Kent Coward
John Hyatt
Jim Potts

TILLEY CREEK

None Listed

TROUT CREEK

None Listed

TUCKASEGEE

Rev. Everett Wilson
Ann Hollifield
Leroy Hollifield
Porter Hall
Mrs. Porter Hall

UNITY

None Listed

WEBSTER

Mildred Cowan
Beatrice Bryson
Pauline Cowan
Kathleen Buchanan
Norman Parris

WILKESDALE

None Listed

WOLF CREEK

None Listed

WILMOT

Arville Green
Joe McDowell
Doris McMillan

YELLOW MOUNTAIN

Rev. Morris Wilson
Elaine Wilson
Alice Woods
Javan Bryson
Danny Holden

ZION HILL

John Anderson
Mable Anderson
Alonzo Woodard
Cecile Woodard
Kenneth Bishop
Betty Bishop
Lester Wilson

Associational Council

Director of Missions John Reid, Box 266, Sylva 28779
Moderator
Assistant Moderator
Clerk Annie Hoyle, Box 446, Cullowhee 28723
Assistant Clerk Barbara Bryson, Rt. 3, Sylva 28779
Treasurer Dean Coward, 445 E. Main St., Sylva 28779
Assistant Treasurer Jesse Flake, Rt. 66, Cullowhee 28723

Sunday School Director Johnny Enloe, 1 Scotts Cr. P., Sylva 28779
 Assistant Sunday School Director Roy Cable, Rt. 3 Box 492A, Sylva 28779
 Church Training Director Norman Parris, Rt. 3 Box 263, Sylva 28779
 Assistant Church Training Director Joe Pressley, Box 1437, Cullowhee 28723
 Music Director Harry Vance, Rt. 3 Box 299, Sylva 28779
 Brotherhood Director Johnny Watson, Rt. 3 Box 22, Sylva 28779
 Assistant Brotherhood Director James Henson, Sylva 28779
 Vacation Bible School Director Nancy Sherrill, Rt. 3, Sylva 28779
 Woman's Missionary Union Director Mildred Cowan, Box 92, Webster 28788

Brotherhood Directors

(only the churches listed reported Brotherhood Directors)

Associational Director Johnnie Watson, Rt. 1 Box 22, Sylva 28779; 586-2382
 Buff Creek Gale Waters, 6 Sellers Rd., Sylva 28779; 586-4255
 Cashiers Marvin Fowler, Cashiers 28717
 Greens Creek Tim Burleson, Rt. 2, Sylva 28779; 586-4718
 Liberty Lyndon Casey, 11 Hospital Rd., Sylva 28779; 586-5210
 Ochre Hill Mike Parks, Rt. 1, Sylva 28779; 586-2673
 Old Savannah Danny Hall, Sutton Br. Rd., Sylva 28779; 586-8901
 Scotts Creek Clifford Cagle, 143 Asheville Hwy., Sylva 28779; 586-5282
 Sylva First Norman Myers, 18 Dills Cemetery Rd., Sylva 28779; 586-8475
 Wilkesdale James Henson, Sunrise Park, Sylva 28779
 Zion Hill Raymond Sorells, Rt. 2, Sylva 28779; 586-5721

Church Clerks

Associational Clerk Annie K. Hoyle, P. O. Box 446, Cullowhee 28723; 293-5354
 Balsam Stella Bryson, P. O. Box 194, Balsam 28707; 456-6859
 Balsam Grove Lynn Kilby, Rt. 67 Box 213, Cullowhee 28723; 293-3448
 Black Mountain Betty Littrell, Rt. 67 Box 45-A, Cullowhee 28723; 293-5129
 Big Ridge Mary Davis, Ridge R., Glenville 28736; 743-2236
 Buff Creek Gail Melton, 32 Jacob Henry Rd., Sylva 28779; 586-2252
 Calvary Linda James, Rt. 2 Box 69, Sylva 28779; 586-4673
 Cashiers Donnie Madden, Rt. 70 Box 1, Cashiers 28717; 743-2498
 Cullowhee Catherine Clayton, Central Dr., Cullowhee 28723; 293-9630
 Deitz Memorial Victoria Buchanan, Rt. 2 Box 163, Sylva 28779; 586-4613
 Dicks Creek Ina Turpin, Rt. 2 Box 163, Whittier 28789; 586-2273
 East Fork Mrs. Coy Deitz, Rt. 2, Sylva 28779; 586-4616
 East Sylva Maxine Bivens, P. O. Box 1911, Sylva 28779; 586-6643
 Fall Cliff Beitta Lee Coggins, Rt. 66 Box 107, Cullowhee 28723; 293-9013
 Greens Creek Barbara Green, Rt. 2, Sylva 28779; 586-4688
 Hamburg Samuel Lee Franks, Glenville 28736
 Hyatts Chapel Margaret Gunter, Rt. 1, Whittier 28789; 497-9743
 Jarrett Memorial Margie Messer, Box 172, Dillsboro 28725; 586-2426
 Johns Creek Linda Sue Lovedahl, Rt. 67 Box 120, Cullowhee 28723; 293-5700
 Laurel Branch Rebecca Hoyle, Rt. 3 Box 229, Sylva 28779; 586-9201
 Liberty Evelyn Austin, 97 Allen St., Sylva 28779; 586-2091
 Little Savannah Rita Norris, Rt. 1 Box 366, Sylva 28779; 586-4970
 Locust Field Edith Hensley, Rt. 2, Sylva 28779; 586-?
 Long Branch Clara Wilkey, 35 Monteith Cove Ex., Sylva 28779; 586-5177
 Lovedale Mrs. Olin Monteith, P. O. Box 755, Sylva 28779; 586-2640
 Lumberton Emma Lou Shook, Rt. 67 Box 96, Cullowhee 28723; 293-3313

Moses Creek Arthur Stephens, Rt. 3 Box 250, Sylva 28779; 586-6479
 New Hope Doris Phillips, Rt. 3 Box 465, Sylva 28779; 586-8530
 New Savannah Mrs. Wiley Collins, Rt. 2 Box 319, Sylva 28779; 586-2735
 Ochre Hill Mrs. Jack Cope, Rt. 1 Box 923, Sylva 28779; 586-2780
 Old Savannah Vera Cope, Rt. 2 Box 60, Sylva 28779; 586-4893
 Pine Creek Barbara Henderson, Rt. 66, Cullowhee 28723; 743-2345
 Promise Land Eve Massingale, P. O. Box 253, Tuckasegee 28783; 293-5719
 Rockdale Cindy Brooks, Rt. 2 Box 140, Whittier 28789; 586-9273
 Scotts Creek Rachel Cagle, 143 Asheville Hwy., Sylva 28779; 586-5282
 Shoal Creek Glenda M. Denton, P. O. Box 262, Whittier 28779; 497-7632
 Sols Creek None Listed
 Speedwell Ida Mae Wilkes, Rt. 66 Box 65, Cullowhee 28723; 293-5327
 Sylva First Dana Middleton, 51 Dills Branch, Sylva 28779; 586-6291
 Tilley Creek Geralene Ashe, Rt. 66 Box 79, Cullowhee 28723
 Trout Creek None Listed
 Tuckasegee Sharon Painter, P. O. Box 118, Tuckasegee 28783
 Unity Carleen Watson, P. O. Box 1827, Sylva 28779; 293-9719
 Webster Ernest D. Penland, P. O. Box 96, Webster 28788; 586-2287
 Wilkesdale Linda Proctor, P. O. Box 1814, Sylva 28779; 586-5868
 Wilmot Doris McMillian, Rt. 2 Box 66, Whittier 28789; 586-4228
 Wolf Creek None Listed
 Yellow Mountain Alice Woods, Rt. 2 Norton Rd., Cashiers 28717; 743-3322
 Zion Hill Cecile Woodard, Rt. 2 Box 257, Sylva 28779; 586-6227

Church Training Directors

(only the following churches have listed Church Training Directors)

Calvary Marshall Bradley, Rt. 2 Box 144, Sylva 28779; 586-4949
 Cashiers Ray Fowler, Cashiers 28717
 East Fork Lillian Green, Rt. 2, Sylva 28779; 586-4549
 Greens Creek Eula M. Frizzell, Rt. 2, Sylva 28779; 586-5370
 Hamburg Leonard Pressley, Glenville 28736; 743-3016
 Hyatts Chapel Carlous Gunter, Rt. 1, Whittier 28789
 Jarrett Memorial Vincent Sisti, P. O. Box 24, Dillsboro 28725; 586-2047
 Little Savannah Mike Taylor, Cullowhee 28723
 Locust Field Daniel Coggins, Dillardtown Rd., Sylva 28779
 Long Branch Curtis Allison, Rt. 3 Box 193, Sylva 28779; 586-4260
 Lovedale Hilda Hoyle, Sylva 28779; 586-5331
 Ochre Hill Ruth Knowles, Rt. 1, Sylva 28779; 586-6729
 Old Savannah Wesley Allison, Rt. 2, Sylva 28779; 586-5460
 Scotts Creek Frankie Harris, 12 Harris Cr., Sylva 28779; 586-5760
 Sylva First Jim Hunter, P. O. Box 81, Webster 28788; 586-6541
 Webster Norman Parris, Rt. 3 Box 243, Sylva 28779; 586-2236
 Wilkesdale Christine Painter, Painter St., Sylva 28779; 586-2344

Church Treasurers

Balsam James Beck, P. O. Box 351, Hazelwood 28738; 456-4632
 Balsam Grove Jean Hooper, Beta Circle Dr., Sylva 28779; 586-2420
 Black Mountain Wanda Dills, Rt. 67 Box 47, Cullowhee 28723; 293-9884
 Big Ridge Mary Davis, Big Ridge Rd., Glenville 28736; 743-2236
 Buff Creek Shirley Beasley, 56 Lee St., Sylva 28779; 586-4714
 Calvary Marshall Bradley, Rt. 2 Box 144, Sylva 28779; 586-4949

Cashiers Carol Gunter, Cashiers 28717
Cullowhee Annie Hoyle, P. O. Box 446, Cullowhee 28723; 293-5354
Deitz Memorial..... Ronnie Buchanan, Rt. 2 Box 163-A, Sylva 28779; 586-4880
Dicks Creek Ina Turpin, Rt. 2 Box 163, Whittier 28789; 586-2273
East Fork Alice Cabe, Rt. 2, Sylva 28779; 586-4621
East Sylva Greg Plemmons, Hilltop Dr., Sylva 28779
Fall Cliff Christine Childers, Rt. 66 Box 105, Cullowhee 28723; 293-5127
Greens Creek Barbara Green, Rt. 2, Sylva 28779; 586-4688
Hamburg Bernice Rice, Cashiers 28717; 743-2678
Hyatts Chapel Margaret Gunter, Rt. 1, Whittier 28789; 497-9942
Jarrett Memorial..... Ray Buchanan, Box 215, Dillsboro 28725; 586-5492
Johns Creek Patricia Queen, Rt. 68 Box 145, Cullowhee 28723; 293-5291
Laurel Branch Ellen Queen, Rt. 3, Sylva 28779; 586-5001
Liberty Clifton Casey, Cullowhee 28723; 293-9430
Little Savannah Carolyn Lewis, Rt. 3 Box 243, Sylva 28779; 586-5261
Locust Field Virginia Pangle, P. O. Box 99, Dillsboro 28725; 586-4896
Long Branch Clara Wilkey, 35 Monteith Cove Ext., Sylva 28779; 586-5177
Lovedale Sue Coggins, 406 East Main St., Sylva 28779; 586-2448
Lumberton Fannie Mae Hooper, Rt. 67 Box 97, Cullowhee 28723; 293-9814
Moses Creek Martha Stephens, 53 Sunrise Park, Sylva 28779; 586-5195
New Hope Nell Davis, Box 40 Joe Davis Rd., Sylva 28779; 586-4408
New Savannah Mrs. Wiley Collins, Rt. 2 Box 310, Sylva 28779; 586-2725
Ochre Hill Lewis Keener, Rt. 1, Sylva 28779; 586-4276
Old Savannah Lydia Morgan, Rt. 2 Box 65-A, Sylva 28779; 586-2946
Pine Creek Barbara Henderson, Rt. 66 Box 155, Cullowhee 28723; 743-2345
Promise Land Helen Millsaps, P. O. Box 51, Tuckasegee 28783; 293-9090
Rockdale Jenny Miller, Rt. 2, Whittier 28789; 586-6392
Scotts Creek James Ward, 29 Fisher Cr. Rd., Sylva 28779; 586-2075
Shoal Creek Bobbie Henderson, Rt. 1, Whittier 28789; 497-9887
Sols Creek Ernest Bryson, Rt. 68, Tuckasegee 28793; 293-9058
Speedwell Gladys German, P. O. Box 2602, Cullowhee 28723; 293-5098
Sylva First Betty Blanton, 65 Chipper Curve Rd., Sylva 28779; 586-6041
Tilley Creek Geralene Ashe, Rt. 66 Box 78, Cullowhee 28723
Trout Creek None Listed
Tuckasegee Ann Hollifield, Tuckasegee 28783
Unity Carleen Watson, Box 1827, Sylva 28779; 293-9719
Webster Mrs. Ernest Penland, P. O. Box 96, Webster 28788; 586-2257
Wilkesdale Evelyn Barnes, 5 Henson Rd., Sylva 28779; 586-4481
Wilmot Doris McMillan, Rt. 2 Box 66, Whittier 28789; 586-4220
Wolf Creek None Listed
Yellow Mountain Warren Evitt, Rt. 66, Cullowhee 28723; 743-2774
Zion Hill Alonzo Woodard, Rt. 2 Box 257, Sylva 28779; 586-6227

Chairmen of Deacons

Associational Director

Balsam Alvin Cogdill, Rt. 1, Sylva 28779; 586-6644
Balsam Grove Earl Hooper, Beta Circle Dr., Sylva 28779; 586-2420
Black Mountain..... Lonnie Dills, Rt. 67 Box 47, Cullowhee 28723; 293-9726
Big Ridge None Listed
Buff Creek B. T. Greene, Rt. 1 Box 319, Sylva 28779; 586-5550
Calvary Allen Bradley, Rt. 2 Box 144, Sylva 28779; 586-4949
Cashiers W. T. Madden, Cashiers 28717; 743-2385
Cullowhee Kathy Lovedahl, Rt. 3, Sylva 28779; 293-5908

Deitz Memorial None Listed
Dicks Creek Bruce Stiles, Rt. 2 Box 161-B, Whittier 28789; 586-4823
East Fork Coy Deitz, Rt. 2, Sylva 28779; 586-4616
East Sylva Alvin Hoyle, Rt. 3 Box 474, Sylva 28779; 586-2668
Fall Cliff Manley Coggins, Rt. 66 Box 107, Cullowhee 28723; 293-9737
Greens Creek Allan Garner, Rt. 2, Sylva 28779; 586-4698
Hamburg Leonard Pressley, 743-3016
Hyatts Chapel Troy Gunter, Rt. 1, Whittier 28789; 499-3914
Jarrett Memorial..... Perry Sutton, Box 69, Dillsboro 28725; 586-2635
Johns Creek Larry Lovedahl, Rt. 67 Box 120, Cullowhee 28723; 293-5700
Laurel Branch Clyde Ammons, Sylva 28779; 586-2468
Liberty Lyndon Casey, 11 Hospital Rd., Sylva 28779; 586-5210
Little Savannah Harry Moses, Rt. 3, Sylva 28779; 586-6331
Locust Field Bob Hensley, Rt. 2, Sylva 28779; 586-6642
Long Branch Harold D. Wilkey, Dills Creek, Sylva 28779; 586-4962
Lovedale Jim Sherrill, Fairview Rd., Sylva 28779; 586-2300
Lumberton Ray Houston, Rt. 67 Box 96, Cullowhee 28723; 293-5187
Moses Creek Clarence Stephens, 347 East Main St., Sylva 28779; 586-4334
New Hope Frank Wilson, Rt. 3, Sylva 28779; 586-4454
New Savannah B. C. Jones, Rt. 2 Box 298, Sylva 28779; 586-6506
Ochre Hill Wade Mills, Rt. 1, Sylva 28779; 586-6028
Old Savannah Woodrow Frady, Sutton Br. Rd., Sylva 28779; 586-4983
Pine Creek Arlie Moss, Rt. 66, Cullowhee 28723; 743-2570
Promise Land Lewis Owens, Rt. 68 Box 239, Cullowhee 28723; 293-3885
Rockdale Virgil Brooks, Rt. 2, Whittier 28789; 586-5972
Scotts Creek Annas Jones, 172 Monteith Br. Rd., Sylva 28779; 586-5351
Shoal Creek Bob Benzel, Rt. 1, Whittier 28789; 497-7694
Sols Creek None Listed
Speedwell Ronald Pressley, Rt. 66 Box 68, Cullowhee 28723; 293-5492
Sylva First Kent Coward, 1 Oakwood Ln., Sylva 28779; 586-2680
Tilley Creek Hartwell Patterson, Rt. 66, Cullowhee 28723
Trout Creek None Listed
Tuckasegee James Balcerak, P. O. Box 173, Tuckasegee 28783
Unity Bill Dills, Rt. 67 Box 39, Cullowhee 28723; 293-9296
Webster Joe Brooks, Rt. 3, Sylva 28779; 586-8771
Wilkesdale None Listed
Wilmot Arville Green, Rt. 2 Box 69, Whittier 28789; 586-4228
Yellow Mountain Mac Stesart, Rt. 66, Cullowhee 28723; 743-3106
Zion Hill Lester Wilson, Rt. 2, Sylva 28779; 586-6450

Executive Committee - Lay Members

(only the churches listed reported Lay Members)

Balsam Alvin Cogdill, Rt. 1, Sylva 28779
Big Ridge George Shook, Big Ridge, Glenville 28736
Buff Creek Lee Parris, Rt. 1 Box 519, Sylva 28779
Calvary Marshall Bradley, Rt. 2 Box 144, Sylva 28779
Cullowhee Annie Hoyle, P. O. Box 446, Cullowhee 28723
Deitz Memorial..... Gary Buchanan, Rt. 2, Sylva 28779
Dicks Creek Bruce Stiles, Rt. 2 Box 161B, Whittier 28789
East Sylva Alvin Hoyle, Rt. 3 Box 474, Sylva 28779
Greens Creek Allan Garner, Rt. 2, Sylva 28779
Jarrett Memorial Perry Sutton, Box 69, Dillsboro 28725

Long Branch	Oscar Dalton, Hill Top Dr., Sylva 28779
Lovedale	Nancy Sherrill, Rt. 3, Sylva 28779
Lumberton	Ray Houston, Rt. 67 Box 96, Cullowhee 28725
Mt. Pleasant	Allen Crawford, Sylva 28779
Moses Creek	Arthur Stephens, Rt. 3 Box 250, Sylva 28779
New Hope	Lee Ensley, Rt. 3, Sylva 28779
New Savannah	Charlie R. Wilson, Rt. 2 Box 298, Sylva 28779
Ochre Hill	Lewis Keener, Rt. 1, Sylva 28779
Old Savannah	James Mason, P. O. Box 181, Webster 28788
Promise Land	Paul Millsaps, P. O. Box 51, Tuckasegee 28783
Rockdale	Kenneth Miller, Rt. 2, Whittier 28789
Scotts Creek	Charles Moses, 206 Cope Creek, Sylva 28779
Shoal Creek	Raymond Grant, P. O. Box 319, Whittier 28789
Speedwell	Roy Haskett, Rt. 66 Box 65, Cullowhee 28723
Sylva First	Gene Middleton, 38 Dills Branch, Sylva 28779
Unity	Harley Coggins, Rt. 3 Box 418, Cullowhee 28723
Yellow Mountain	Quince Hedden, Rt. 66, Cullowhee 28723
Zion Hill	John Anderson, Rt. 2, Sylva 28779

Media-Library Directors

Cashiers	Teressa Moss, Cashiers 28717
Cullowhee	Barbara Burleson, Rt. 2, Sylva 28779; 586-4718
Scotts Creek	Jeanette Bryson, P. O. Box 323, Sylva 28779; 586-2405
Sylva First	Betty Coward, 1 Oakwood Ln, Sylva 28779; 586-2680
Yellow Mountain	Gladys Ridley, Rt. 2 Norton Rd., Cashiers 28717; 743-3322

Music Directors

1985-1986

Associational Director	Harry Vance, Rt. 3 Box 299, Sylva 28779; 586-4898
Balsam	James Beck, P. O. Box 331, Hazelwood 28738; 456-4632
Balsam Grove	Clifford Parker, Sylva 28779; 586-8331
Black Mountain	Lebern Dills, Rt. 67 Box 47-A, Cullowhee 28723; 293-3640
Big Ridge	None Listed
Buff Creek	Lincoln Shuler, Rt. 1 Box 323, Sylva 28779; 586-6080
Calvary	Linda James, Rt. 2 Box 69, Sylva 28779; 586-4673
Cashiers	Ray Fowler, Cashiers 28717; 743-2350
Cullowhee	Sara Hinson, P. O. Box 37, Cullowhee 28723; 293-5027
Deitz Memorial	Grover Deitz, Rt. 2 Box 162, Sylva 28779; 586-4612
Dicks Creek	None Listed
East Fork	Coy Deitz, Rt. 2, Sylva 28779; 586-4616
East Sylva	Vernon Jamison, P. O. Box 1, Sylva 28779; 586-2577
Fall Cliff	George McFalls, Rt. 66 Box 115, Cullowhee 28723; 293-5310
Greens Creek	Barbara Burleson, Rt. 2, Sylva 28779; 586-4718
Hamburg	Katherine Ashley, P. O. Box 186, Glenville 28736; 743-2990
Hyatts Chapel	Kent Moore, Rt. 1, Whittier 28789
Jarrett Memorial	Mike Parris, Box 4, Dillsboro 28725; 586-9420
Johns Creek	Hobnette Maynor, Cullowhee 28723; 293-9497
Laurel Branch	None Listed
Liberty	Margaret Miller, Hospital St., Sylva 28779; 586-2044
Little Savannah	William R. Lewis, Rt. 1 Box 366, Sylva 28779; 586-4970
Locust Field	G. B. Hall, Rt. 3, Sylva 28779; 586-4594
Long Branch	Curtis Allison, Rt. 3 Box 193, Sylva 28779; 586-4260

Lovedale	Lyle Hall, Rt. 3 Box 492-H, Sylva 28779; 586-4296
Lumberton	Fred Houston, Rt. 67 Box 96-A, Cullowhee 28723; 293-5418
Moses Creek	Arthur Stephens, Rt. 3 Box 250, Sylva 28779; 586-6479
Mt. Pleasant	Jack Hoyle, Sylva 28779
New Hope	Eddie Potts, Rt. 3 Box 169-A, Sylva 28779; 586-4258
New Savannah	Tony Wilson, Rt. 2 Box 244, Sylva 28779; 586-4659
Ochre Hill	Nelda Reid, Rt. 1, Sylva 28779; 586-9538
Old Savannah	Vera H. Cope, Sylva 28779; 586-4893
Pine Creek	None Listed
Promise Land	Michael Queen, Rt. 68 Box 155, Cullowhee 28723; 293-9892
Rockdale	Cindy Brooks, Rt. 2 Box 140, Whittier 28789; 586-9273
Scotts Creek	Mike Nichols, P. O. Box 506, Sylva 28779; 586-4802
Shoal Creek	Esther Cole, Rt. 1, Whittier 28789; 497-5663
Sols Creek	None Listed
Speedwell	Cling Pressley, Rt. 66 Box 63, Cullowhee 28723; 293-2829
Sylva First	Robert Holquist, P. O. Box 1006, Cullowhee 28723; 293-3270
Tilley Creek	None Listed
Trout Creek	No Report
Tuckasegee	None Listed
Unity	None Listed
Webster	Joe Brooks, Rt. 3, Sylva 28779; 586-2926
Wilkesdale	Jim Barnes, 15 Henson Rd., Sylva 28779; 586-4489
Wilmot	None Listed
Wolf Creek	No Report
Yellow Mountain	John Blackburn, Rt. 66, Cullowhee 28723
Zion Hill	Doug Welch, Rt. 2, Sylva 28779; 586-6447

Musicians

Balsam	Elaine Sorrells, 456-8042
Balsam Grove	Jeanelle Smith, 586-9262
Black Mountain	Ruth Dills, 293-9706
Big Ridge	
Buff Creek	Mike & Shirley Beasley, 586-4714
Calvary	Martha Bradley, 586-6553
Cashiers	Barbara Ayers & Marlene Fowler, 743-2350
Cullowhee	Tim Stiles, 586-9886
Dicks Creek	Gail Clawson, 586-8464
East Fork	Kim Green, 586-4549
East Sylva	Jane McMahan - Organist, 586-4785; Anita Knight - Pianist
Fall Cliff	Christine Childers, 293-5127
Greens Creek	Joyce Green, 586-4695
Hamburg	Bohita McCoy - Pianist, 743-3677; Joy Rice - Organist, 743-3187
Hyatts Chapel	Trina Moore, 497-9860
Jarrett Memorial	Carmella Sisti, 586-2426
Johns Creek	Evelyn Burrell, 586-6235
Laurel Branch	Linda Farmer, 586-5029
Liberty	Charles Walton, 586-9542
Little Savannah	Rita Norris, 586-4970
Locust Field	Betty Green, 586-6546
Long Branch	Irene Wilkey, 586-5119
Lovedale	Sheila Frizzell - Organist, 586-9217; Elaine Melton - Pianist, 586-9683
Lumberton	Ray Houston, 293-5187

Moses Creek Charles Stephens, 586-9483
 Mt. Pleasant Joyce Anderson - Organist, Debbie Ray - Pianist
 New Hope Thelalene Ensley
 New Savannah Kathy Wilson, 586-4659
 Ochre Hill Mrs. J. D. Griffin - Organist, 586-3559; Jean McMahan - Pianist
 Old Savannah Pam Hall, 586-8901
 Pine Creek Linda Moss, 743-2570
 Promise Land Helen Hawks, 293-9762
 Rockdale Irene Brooks, 586-5794
 Scotts Creek Sherry Enloe - Organist, 586-8855; Ronda Woodard - Pianist, 586-4699
 Shoal Creek Bobbie Henderson - Organist, 497-9887
 Sols Creek
 Speedwell Dana Wilkes - Organist, 293-9400; Shirley Pressley - Pianist, 293-5002
 Sylva First Eva Adcock - Organist, 293-9532; Nancy Lewis - Pianist, 586-6746
 Tilley Creek Pam Ashe
 Trout Creek
 Tuckasegee Elizabeth Balcerek
 Unity Jean Carter, 586-6171
 Webster Mildred Cowan, 586-6029
 Wilkesdale Irene Steward, 586-4573
 Wilmot Wilma Nations, 586-5803
 Wolf Creek None Listed
 Yellow Mountain Lark Hudick, 743-3747
 Zion Hill Kay Franks, 586-8341

Pastors

Balsam Hardin Nicholson, P. O. Box 233, Balsam 28707; 456-9306
 Balsam Grove Abe Brooks, Rt. 1, Whittier 28789; 586-2925
 Big Ridge Carroll Ensley, P. O. Box 146, Balsam 28707; 456-7643
 Black Mountain Glenn Blanton, Rt. 1 Box 914, Sylva 28779; 586-2428
 Buff Creek
 Calvary Virgil Cook, P. O. Box 33, Webster 28788; 586-4269
 Cashiers Lewis Smith, P. O. Box ?, Cashiers 28717
 Cullowhee James S. Hinson, P. O. Box 37, Cullowhee 28723; 586-9024
 Deitz Memorial Robert Blanton, Rt. 1, Sylva 28779; 586-5688
 Dicks Creek Frank Brooks, 68 Macktown Rd., Sylva 28779; 586-5569
 East Fork Ben Cabe, Parris Cemetery Rd., Sylva 28779; 586-6493
 East Sylva Charles Dean, P. O. Box 516, Sylva 28779; 586-5591
 Fall Cliff Jim Edd Powell, Rt. 66 Box 115, Cullowhee 28723; 293-9310
 Greens Creek Tim Burleson, Rt. 2, Sylva 28779; 586-4718
 Hamburg Robert Christopher, P. O. Box 624, Sylva 28779; 586-8664
 Hyatts Chapel Mike Moore, Rt. 1, Whittier 28789
 Jarrett Memorial Scott Bortz, P. O. Box 40, Dillsboro 28725; 586-4869
 Johns Creek Dennis Burrell, P. O. Box 2873; Sylva 28779; 586-6235
 Laurel Branch Ricky Connor, Rt. 2 Box 161-B, Whittier 28789
 Liberty L. B. Reed, 192 Forest Hill Dr., Asheville 28802; 254-5915
 Little Savannah Roy Burnett, Rt. 3 Box 534-A, Sylva 28779; 586-6819
 Locust Field Charles Carnes, Gen. Del., Dillsboro 28725; 586-4394
 Long Branch Kenneth Crawford, Rt. 1 Box 583, Sylva 28779; 586-9785
 Lovedale Roy Cable, Rt. 3 Box 492-A, Sylva 28779; 586-2433
 Lumberton David Mull, P. O. Box 826, Sylva 28779; 586-9471
 Moses Creek Dillard Moore, Rt. 4 Box 160, Sylva 28779; 586-2294
 Mt. Pleasant Tony McCall, P. O. Box ?, Balsam 28707

New Hope Earl Holden, Rt. 1, Sylva 28779; 586-5262
 New Savannah Davis Hooper, Rt. 4 Box 535, Franklin 28734; 369-7408
 Ochre Hill J. D. Griffin, Rt. 1, Sylva 28779; 586-3559
 Old Savannah Wesley Hooper, Rt. 2, Sylva 28779; 586-6408
 Pine Creek
 Promise Land Jack Breedlove, 120 Broadview Cir., Brevard 28712; 884-7928
 Rockdale Mike Farmer, Sylva 28779
 Scotts Creek Johnny Enloe, 1 Scotts Creek Pl., Sylva 28779; 586-8855
 Shoal Creek S. J. Waters, Rt. 1, Whittier 28789; 497-5663
 Speedwell Kenneth Pressley, P. O. Box 1437, Cullowhee 28723; 293-5001
 Sols Creek L. C. Jones, Rt. 68, Tuckasegee 28783; 293-5478
 Sylva First Dr. John Bunn, P. O. Drawer 1024, Sylva 28779; 586-2967
 Tilley Creek Carl Adams, Locust Creek, Sylva 28779; 586-5741
 Trout Creek Johnny Ray Davis, Rt. 2 Box 113-A, Whittier 28789
 Tuckasegee Everett Wilson, P. O. Box 115, Tuckasegee 28783
 Unity Steve Webb, Rt. 66 Box 79, Cullowhee 28723; 293-5585
 Webster Ray McCall, P. O. Box 34, Webster 28788; 586-8771
 Wilkesdale Roger Stewman, Rt. 2, Sylva 28779; 586-5325
 Wilmot David Bowers, 26 East Sylva Cir., Sylva 28779; 586-5237
 Wolf Creek Claude Nicholson, Buena Vista Dr., Brevard 28712
 Yellow Mountain Morris Wilson, Rt. 66 Box 155-H, Cullowhee 28723; 743-3672
 Zion Hill Eddie Stillwell, Rt. 3, Sylva 28779

Church Secretaries 1985-1986

Balsam Janet Mills, Waynesville 28786
 Black Mountain Evelyn Broome, Rt. 67 Box 57, Cullowhee 28723
 Big Ridge Mary Davis, Big Ridge Rd., Glenville 28736; 743-2236
 Buff Creek Frances Lowe, Rt. 1, Sylva 28779; 586-2770
 Calvary Martha Bradley, P. O. Box 357, Dillsboro 28725; 586-6553
 Cullowhee Barbara Burleson, Rt. 2 Box 91A, Sylva 28723; 586-4718
 Deitz Memorial Ronnie Buchanan, Rt. 2 Box 163A, Sylva 28779; 586-4880
 Dicks Creek Ina Turpin, Rt. 2 Box 163, Whittier 28789; 586-2273
 East Sylva Doris Shepard, 14 Hillcrest St., Sylva 28779; 586-4554
 Fall Cliff Christine Childers, Rt. 66 Box 105, Cullowhee 28723; 293-5127
 Greens Creek Ethel Allison, Rt. 2, Sylva 28779; 586-4678
 Hamburg Samuel Lee Franks, Glenville 28736; 743-2211
 Hyatts Chapel Margaret Gunter, Rt. 1, Whittier 28789; 497-9742
 Jarret Memorial Doris Beasley, 28 Monteith Cove Ext., Sylva 28779; 586-9371
 Johns Creek Patricia Queen, Rt. 68 Box 145, Cullowhee 28723; 293-5291
 Laurel Branch Nell White, Rt. 1 Box 302, Sylva 28779
 Little Savannah Carolyn Lewis, Rt. 3 Box 243, Sylva 28779; 586-6521
 Locust Field Mary S. Coggins, Dillardtown Rd., Sylva 28779; 586-8353
 Long Branch Jean Ensley, Skyland Dr., Sylva 28779; 586-4553
 Lovedale Mildred Haskett, Fairview Rd., Sylva 28779; 586-5211
 Lumberton Mrs. Felix Hooper, Rt. 67 Box 97, Cullowhee 28723; 293-9874
 New Savannah Tonya Wilson, Rt. 2 Box 244, Sylva 28779; 586-4659
 Ochre Hill Mary Parks, Rt. 1, Sylva 28779; 586-2673
 Old Savannah Donna Buchanan, Rt. 2 Box 121, Sylva 28779; 586-4277
 Pine Creek Barbara R. Henderson, Rt. 66 Box 155, Cullowhee 28723; 743-2245
 Promise Land Helen Millsaps, P. O. Box 51, Tuckasegee 28783; 293-9090
 Rockdale Eula Denny, Rt. 2, Whittier 28789; 586-5815

Scotts Creek	Sharon L. Sellers, 19 Sellers Rd., Sylva 28779; 586-2383
Shoal Creek	Iris Jenkins, Rt. 1, Whittier 28789; 497-3412
Speedwell	Gladys German, P. O. Box 2602, Cullowhee 28723; 293-9436
First Baptist	Betty Blanton, 65 Chipper Curve Rd., Sylva 28779; 586-6041
Tilley Creek	Geralene Ashe, Rt. 66 Box 79, Cullowhee 28723
Tuckasegee	Frank Hooper, Tuckasegee 28783
Unity	Margaret Hensley, Rt. 67, Cullowhee 28723; 293-2770
Wilkesdale	Evelyn Barnes, 5 Henson Rd., Sylva 28779; 586-4489
Wilmot	Mary Bell Messer, Rt. 2, Whittier 28789
Yellow Mountain	Juanita Burnett, Rt. 66, Cullowhee 28723; 743-2505
Zion Hill	Sylva 28779; 586-6704

Sunday School Directors

Balsam	Alvin Cogdill, Rt. 1, Sylva 28779; 456-6694
Balsam Grove	None Listed
Black Mountain	Carroll Broome, Rt. 67 Box 57, Cullowhee 28723
Big Ridge	None Listed
Buff Creek	Joe Mull, Rt. 1 Box 463, Sylva 28779; 586-5260
Calvary	Jim Buchanan, Rt. 2 Box 128, Sylva 28779; 586-8504
Cashiers	Freda McCall, Frances Lombard, Highlands 28741
Cullowhee	Annie K. Hoyle, P. O. Box 446, Cullowhee 28723; 293-5354
Deitz Memorial	James Buchanan, Rt. 2, Sylva 28779; 586-2803
Dicks Creek	Willis Brown, 19 Josephine St., Sylva 28779; 586-6131
East Fork	Carlin Cabe, Rt. 2, Sylva 28779; 586-4549
East Sylva	Dennis Ensley, 170 Fisher Creek, Sylva 28779; 586-5068
Fall Cliff	Luther Coggins, Rt. 66 Box 107, Cullowhee 28723; 293-9013
Greens Creek	Allan Garner, Rt. 2, Sylva 28779; 586-5370
Hamburg	Ervin Booth, Box 65, Glenville 28736; 743-5264
Hyatts Chapel	Vance Carnes, Rt. 1, Whittier 28789
Jarrett Memorial	Vincent Sisti, P. O. Box 24, Dillsboro 28725; 586-6674
Johns Creek	Gene Blankenship, Cullowhee 28723; 293-3980
Laurel Branch	Roy Queen, Rt. 3, Sylva 28779; 586-5001
Liberty	
Little Savannah	Tom Crowder, Rt. 66 Box 114, Cullowhee 28723; 293-3222
Locust Field	Buddy Brooks, Box 1892; Sylva 28779; 586-6928
Long Branch	Harold Crisp, P. O. Box 593, Sylva 28779; 586-5439
Lovedale	Dennis Proffitt, P. O. Box 838, Sylva 28779; 586-5812
Lumberton	Fred Houston, Rt. 67 Box 969, Cullowhee 28723; 293-5418
Moses Creek	Earl Stephens, Rt. 67 Box 103, Cullowhee 28723; 293-9359
New Hope	Richard Frady, Rt. 3 Box 312-C, Sylva 28779; 586-9233
New Savannah	Tony Wilson, Rt. 2 Box 244, Sylva 28779; 586-4659
Ochre Hill	Bill Howze, Rt. 1, Sylva 28779; 586-6714
Old Savannah	James Mason, P. O. Box 181, Sylva 28779; 586-6343
Pine Creek	Jack Moss, Rt. 66, Cullowhee 28723
Promise Land	Michael Queen, Rt. 68 Box 155, Cullowhee 28723; 293-9892
Rockdale	Lindon Allen, Rt. 2, Whittier 28789; 586-6883
Scotts Creek	Denver Monteith, Sylva 28779; 586-4241
Shoal Creek	Raymond Grant, P. O. Box 319, Whittier 28789; 497-7129
Sols Creek	None Listed
Speedwell	Marvin Wilkes, Rt. 66 Box 64-A, Cullowhee 28723; 293-5157
Sylva First	Ken Mostella, P. O. Box 1976, Cullowhee 28723; 293-9887
Tilley Creek	Will Webb, Rt. 66, Cullowhee 28723
Trout Creek	

Tuckasegee	James Balcerek, P. O. Box 175, Tuckasegee 28783
Unity	Harley Coggins, Rt. 3 Box 418, Sylva 28779
Webster	Ernest Penland, P. O. Box 96, Webster 28788; 586-2287
Wilkesdale	Keith Dean, Sunrise Park, Sylva 28779
Wilmot	Cornelious Ashe, Rt. 2, Whittier 28789; 586-4814
Wolf Creek	
Yellow Mountain	Dan Holden, Rt. 66, Cullowhee 28723; 743-3619
Zion Hill	Raymond Wilson, Rt. 2, Sylva 28779; 586-6586

1985-1986 Associational Sunday School Leadership

(ASSIST: Associational Sunday School Improvement Support Team)

Sunday School Director	Johnny Enloe, 1 Scotts Creek Pl., Sylva 28779
Adult Director	Roy Cable, Rt. 3 Box 492A, Sylva 28779
Youth	Nancy Sherrill, Rt. 3 Box 135, Sylva 28779
Children	Freda McCall, Sylva 28779 Mildred Wilson, 25 Rufus Robinson Rd., Sylva 28779
Preschool	Virginia Burrell, Box 240, Tuckasegee 28783
Outreach	Frankie Harris, 12 Harris Cir., Sylva 28779
Vacation Bible School	Nancy Sherrill, Rt. 3 Box 135, Sylva 28779

Woman's Missionary Union Directors

(only churches listed reported W.M.U. Directors)

Associational Director	Mildred Cowan, P. O. Box 186, Webster 28788; 586-6020
Balsam	Elaine Sorrells, Box 258, Balsam 28707
Buff Creek	Eloise Shuler, Rt. 1 Box 328, Sylva 28779; 586-6080
Cashiers	Frances Lombard, Rt. 2 Box 164 Whiteside Cove Rd., Highlands 28741
Cullowhee	Annie Hoyle, P. O. Box 446, Cullowhee 28723; 293-5354
Dicks Creek	Linda Brown, 19 Josephine St., Sylva 28779; 586-6131
East Sylva	Junetta Pell, 21 Cowan Valley, Sylva 28779; 586-2435
Greens Creek	Joyce Green, Rt. 2 Box 98, Sylva 28779; 586-4695
Hamburg	Katherine Ashley, P. O. Box 186, Glenville 28736; 743-2990
Jarrett Memorial	Emma Jean Sisti, Box 24, Dillsboro 28725; 586-6674
Liberty	Melba Simpson, P. O. Box 513, (14 Hospital Rd.), Sylva 28779; 586-4541
Little Savannah	Dot Crow, Rt. 3 Box 258-D, Sylva 28779; 586-8481
Locust Field	Ruth Brooks, Box 1892; Sylva 28779; 586-6928
Long Branch	Georgia Ensley, 17 Rufus Robinson Rd., Sylva 28779; 586-4595
Lovedale	Freda Queen, 348 E. Main St., Sylva 28779; 586-2871
Moses Creek	Joyce Stephens, Rt. 67 Box 103, Cullowhee 28723; 293-9359
Mt. Pleasant	Mary D. Goolsby, Rt. 1 Box 579, Sylva 28779; 586-9649
New Hope	Doris Phillips, Rt. 3 Box 465, Sylva 28779; 586-8530
Ochre Hill	Reva Mills, Rt. 1 Box 885, Sylva 28779; 586-6028
Old Savannah	Ruth Bradley, P. O. Box 126, Dillsboro 28725; 586-2288
Rockdale	Janet Jones, Rt. 2 Box 150, Whittier 28789; 586-5128
Scotts Creek	Mary Knight, P. O. Box 625, Sylva 28779; 586-2444
Sylva First	Sandra James, Rt. 1, Whittier 28779; 497-6541
Webster	Pauline Cowan, Box 13, Webster 28788; 586-2526
Wilkesdale	Ellaree Stewart, 1 Wilkesdale St., Sylva 28779; 586-4573
Yellow Mountain	Gladys Ridley, Rt. 2 Norton Rd., Cashiers 28717; 743-3322
Zion Hill	Helen Bowers, P. O. Box 787, Sylva 28779; 586-8791

Ministers Licensed During the Year 1984-1985

Balsam Gerald Conner
 Hyatts Chapel Mike Moore, Rt. 1, Whittier 28789
 Johns Creek..... R. B. Coward, Cullowhee 28723
 New Hope..... Keith Ashe, Rt. 3, Sylva 28779
 Yellow Mountain..... Tommy Holden, Rt. 66, Cullowhee 28723

Ordained Ministers

Balsam..... Tony McCall, P. O. Box, Balsam 28707; 452-2705
 Buff Creek Clyde Collins, Allman Rd., Sylva 28779; 586-5052
 Grady Norman, 11 Dillardtown Rd., Sylva 28779; 586-2404
 Dicks Creek..... Ricky Connor, Rt. 2 Box 161-A, Whittier 28789; 586-2206
 East Fork Grover Cabe (R), Rt. 2, Sylva 28779; 586-4614
 East Sylva Harry Vance (R), Rt. 3 Box 299, Sylva 28779; 586-4898
 David Bowers (R), 5 Church St., Sylva 28779; 586-5237
 Hamburg G. E. Long, Sr., Glenville 28736
 Lloyd Franks, Glenville 28736
 Locust Field Bill Greene (R), Rt. 2, Sylva 28779
 Hazen Pangle, Box 99, Dillsboro 28725
 Dennis Burrell, P. O. Box 1873, Sylva 28779
 Frank Brooks, Rt. 2, Sylva 28779
 Long Branch Marshall Clayton, 34 Monteith Cove, Sylva 28779; 586-5606
 Charles Carnes, Dillsboro 28725; 586-6492
 Lovedale Melvin Snyder (R), Sylva 28779; 586-8840
 W. E. Haskett (R), Fairview Rd., Sylva 28779; 586-2026
 Lumberton Ray Houston, Rt. 67 Box 96, Cullowhee 28723; 293-5187
 Mt. Pleasant W. E. Haskett, Sylva 28779
 Robert Dean, Candler 28715
 Ochre Hill Glenn Blanton, Rt. 1, Sylva 28779; 586-2428
 John Reid, Rt. 1, Sylva 28779; 586-9538
 Rockdale..... Ralph Bradley, Rt. 2, Whittier 28789; 386-2924
 Jon Messer, 497-3928
 Abe Brooks, Rt. 2 Box 140, Whittier 28789; 586-2925
 Scotts Creek Dan Ward, Rt. 1, Sylva 28779
 Wayne Caldwell, Sylva 28779
 Keith Monteith, Sylva 28779
 Wilton Johnson, Florida
 Eddie Deitz, Sylva 28779
 Bill Chapman, Sylva 28779
 Speedwell B. F. Pressley, Rt. 66 Box 53, Cullowhee 28723; 293-5124
 Grady Cline (R), Rt. 66, Cullowhee 28723; 293-9014
 Sylva First Ron Waldrop (I), 45 Dills Branch Rd., Sylva 28779; 586-2947
 Dr. Harold Anderson, P. O. Box 386, Sylva 28779; 586-4954
 Dr. Hal Salisbury (PI), P. O. Box 196, Cullowhee 28723; 586-5475
 Walter Middleton (R), 12 Woodlawn St., Sylva 28779; 586-2872
 Charles Ginn (R), Old Dillsboro Rd., Sylva 28779; 586-2865
 Luther Osment (CW), 22 Cowan St., Sylva 28779; 586-6630
 Joe David Fore (O), Moved
 Dr. Terry Peele, P. O. Drawer 1024, Sylva 28779; 586-8538
 Wanda Kidd, Rt. 3, Sylva 28779
 Unity..... David Hoyle, Rt. 67 Box 38, Cullowhee 28723; 293-9878
 Bobby Watson, Rt. 67, Cullowhee 28723; 293-9675

Webster Virgil Cook, Box 33, Webster 28788; 586-4269
 Wilmot..... Lonny Nations (EP), 586-5803
 Joe McDowell (EP), 586-4473
 Johnny Ray Davis (EP), Whittier 28789; 586-6310
 Tommy Ashe (EP), Whittier 28789; 586-2251
 Hubert Nations (EP), Whittier 28789
 Zion Hill Joe Bishop, Rt. 2, Sylva 28779; 586-4684
 Eddie Stillwell, Rt. 3, Sylva 28779; 586-6628

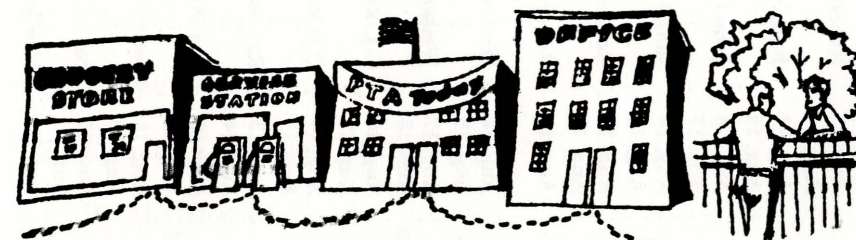

And you say you seldom have an opportunity to witness?

Historical Table

Year	Session	Place	Date	Moderator	Clerk	Director of Missions	Preachers
1971	142	Zion Hill	Aug. 12	Robert Blanton	Charles Dean	W. Middleton	M. Clayton
		Culowhee	Aug. 13				Frank Reed
1972	143	Balsam	Aug. 17	Robert Blanton	Annie Hoyle	W. Middleton	Harold Anderson
		Webster	Aug. 18				Charles Dean
1973	144	Cashiers	Aug. 16	John Hyatt	Annie Hoyle	W. Middleton	Jack Holcombe
		Lovedale	Aug. 17				Ray McCall
1974	145	Locust Field	Aug. 14	John Hyatt	Annie Hoyle	W. Middleton	L. Jackson
		Greens Creek	Aug. 15				Harold Anderson
1975	146	Liberty	Aug. 14	Robert Blanton	Annie Hoyle	W. Middleton	C.H. Greene
		New Hope	Aug. 15				H. Nicholson
1976	147	Hamburg	Aug. 12	Robert Blanton	Annie Hoyle		Luther Osment
		Long Branch					J.D. Wyatt
1977	148	Shoal Creek	Aug. 16	Wesley Hooper	Annie Hoyle	C.O. Vance	Douglas McFadin
		Black Mountain	Aug. 19			Alvin Loiry, Jr.	Alvin Loiry, Jr.
1978	149	Buff Creek	Aug. 17	Wesley Hooper	Annie Hoyle	Alvin Loiry, Jr.	Harry Vance
		Yellow Mountain	Aug. 18				Cecil Saunders
1979	150	Balsam Grove	Aug. 16	C.J. Robinson	Annie Hoyle	Alvin Loiry, Jr.	Bill Rogers
		Pine Creek	Aug. 17				
1980	151	East Sylva	Aug. 14	C.J. Robinson	Annie Hoyle	Alvin Loiry, Jr.	Jerry Laughter
		Sylva, First	Aug. 15				John Bunn
1981	152	Ochre Hill	Aug. 13	Ray McCall	Annie Hoyle	Alvin Loiry, Jr.	Patrick Correll
		Hyatts Chapel	Aug. 14				David Blackney
1982	153	East Fork	Aug. 12	Ray McCall	Annie Hoyle	John Reid	Trenton Connelly
		Jarrett Memorial	Aug. 13				George Tuthill
1983	154	Cashiers	Aug. 18	John Enloe	Annie Hoyle	John Reid	Ben Cabe
		Culowhee	Aug. 19				Jack Hinson
1984	155	Tuckasegee	Aug. 16	John Enloe	Annie Hoyle	John Reid	Carl Smith
		Moses Creek	Aug. 17				S. J. Waters
1985	156	Scotts Creek	Aug. 15	Eddie Stillwell	Annie Hoyle	John Reid	J. D. Griffin
		Old Savannah	Aug. 16				Jack Robinson
1986	157	Balsam	Aug. 12	Eddie Stillwell	Annie Hoyle	John Reid	Abe Brooks
		Rockdale	Aug. 21				Dennis Burrell

-51-

The Tuckasegee Baptist Association
1985 Annual
is concluded with the following
Statistical Tables
for your further information and
reference.

Table A - Church Membership.....	53
Table B - Sunday School.....	55
Table C - Church Training.....	57
Table D - Music Ministry.....	59
Table E - Woman's Missionary Union.....	61
Table F - Brotherhood.....	63
Table G - Total Receipts, Expenditures, Stewardship.....	65
Table H - Mission Expenditures.....	67
Table I - Special Information.....	69

-52-

TABLE A CHURCH MEMBERSHIP & OTHER INFORMATION		3	4	5	13	14	15	16	17	18	19	20	24	25	26			
Tuckasegee North Carolina Director of Assoc. Missions: Rev. John Reid, P. O. Box 266, Sylva, NC 28779 Year Ending 6/30/85		County	Year organized as a church	Location	Services held twice on Sunday?		Total Baptisms	Other additions (by letter, statement, etc.)	Members lost (by letter, death, statement, etc.)	Present resident members	Present nonresident members	Grand total present members	No. members received from non-Baptist Churches	No. members lost to non- Baptist Churches	Value of pastor's home if owned by the church	Value of church property	Total church debt at end of this associational year	
1	2				6	7												8
CHURCHES		1 - Open Country 2 - Village (under 500 pop.) 3 - Town (500-2499) 4 - Small City (2,500-9,999)	5 - Downtown 6 - Neighborhood 7 - Suburban	8 - Downtown 9 - Neighborhood 0 - Suburban														
BALSAM	Jackson	1907	1	Y			10	6	11	264	118	382	0	1	55,000	315,000	0	
BALSAM GROVE	Jackson	1875	4	Y			1	2	4	91	25	116	0	0	0	0	0	
BIG RIDGE	Jackson	1903	1		N		0	0	2	17	12	29	0	0	0	0	0	
BLACK MOUNTAIN	Jackson	1919	1	Y			7	0	2	133	5	138	0	0	0	100,000	0	
BUFF CREEK	Jackson	1905	1	Y			9	5	7	191	45	236	0	0	60,000	372,000	2,800	
CALVARY	Jackson	1949	1	Y			0	0	1	45	26	71	0	0	0	100,000	0	
CASHIERS	Jackson	1929	3	Y			4	11	6	199	108	307	0	0	85,000	1,000,000	26,040	
CULLOWHEE	Jackson	1821	3	Y			7	5	47	216	30	246	0	1	75,000	275,000	0	
DE ITZ MEMORIAL	Jackson	1956	1		N		2	0	2	64	30	94	0	0	0	63,000	0	
DICKS CREEK	Jackson	1903	1		N		0	0	5	62	56	118	0	1	0	62,000	0	
EAST FORK	Jackson	1882	1	Y			0	7	0	66	54	120	0	0	0	155,555	0	
EAST SYLVA	Jackson	1921	2	Y			8	3	25	522	130	652	0	0	40,000	500,000	66,319	
FALL CLIFF	Jackson	1951	1	Y			1	0	1	45	25	70	0	0	0	25,000	0	
GREENS CREEK	Jackson	1922	2	Y			1	2	4	127	50	177	0	0	40,900	100,000	0	
HAMBURG	Jackson	1849	1	Y			0	6	7	147	146	293	0	0	65,000	200,000	0	
HYATTS CHAPEL	Jackson	1916	1	Y			3	1	6	150	40	190	0	0	0	80,000	0	
JARRETT MEMORIAL	Jackson	1888	2	Y			2	6	10	126	92	218	0	3	45,000	155,000	0	
JOHNS CREEK	Jackson	1859	1	Y			14	2	9	87	115	202	0	0	0	50,000	0	
LAUREL BRANCH	Jackson	1954	4	Y			7	3	1	59	0	59	0	0	0	0	0	
LIBERTY	Jackson	1871	3		N		1	0	0	96	0	96	0	0	0	0	0	
LITTLE SAVANNAH	Jackson	1914	1	Y			6	6	4	111	0	111	0	0	0	100,000	0	
LOCUST FIELD	Jackson	1885	1	Y			3	10	6	125	65	190	0	0	0	79,000	0	
LONG BRANCH	Jackson	1934	2		N		1	0	16	133	0	133	0	0	0	22,000	0	
LOVEDALE	Jackson	1919	4	Y			5	4	5	224	159	383	0	0	38,800	626,900	23,068	
OLD SAVANNAH	Jackson	1835	1	Y			5	4	5	234	113	347	0	0	0	254,000	0	
PINE CREEK	Jackson	1945	2	Y			2	0	5	72	51	123	0	0	0	100,000	0	
PROMISE LAND	Jackson	1984	1	Y			15	17	0	43	0	43	0	0	0	35,000	19,000	
ROCKDALE	Jackson	1947	1	Y			1	0	1	88	56	144	0	0	0	192,000	6,000	
SCOTTS CREEK	Jackson	1830	1	Y			6	20	6	483	67	550	1	0	53,000	928,000	18,600	
SHOAL CREEK	Jackson	1828	1	Y			0	3	17	101	46	147	0	1	45,000	200,000	0	
SPEEDWELL	Jackson	1902	1	Y			2	1	14	125	110	235	1	0	0	5,000	0	
SOLS CREEK	Jackson	1869	2	Y			0	0	0	68	20	88	0	0	0	0	0	
SYLVA FIRST	Jackson	1888	3	Y			19	35	19	739	103	842	1	3	62,000	895,000	19,000	
TILLEY CREEK	Jackson	1952	2	Y			0	0	0	34	11	45	0	0	0	65,000	0	
TROUT CREEK	Jackson		1	Y			Information not available											
TUCKASEGEE	Jackson	1836	1	Y			0	0	2	89	104	193	0	0	0	0	0	
UNITY	Jackson	1956	1	Y			8	0	1	163	25	188	0	0	0	0	0	
WEBSTER	Jackson	1854	1	Y			3	3	1	206	50	256						
WILKESDALE	Jackson	1931	3	Y			0	6	3	59	40	99	0	0	0	75,000	0	
WILMONT	Jackson	1893	1	Y			7	0	3	115	25	140	0	0	0	80,000	0	
WOLF CREEK	Jackson	1886	1	Y			Information not available											
YELLOW MOUNTAIN	Jackson	1878	1	Y			19	11	4	250	95	345	0	0	17,000	35,000	0	
ZION HILL	Jackson	1900	1	Y			6	2	10	178	131	309	0	0	0	0	0	
TOTALS							445	205	210	321	7,287	2,855	10,142	7	11	806,700	8,219,455	253,925

TABLE B SUNDAY SCHOOL	54	55	56	57	58	59	60	61	62	63	64	65	66	67	68	69	70	71	72	73
Tuckasegee North Carolina Assoc. S. S. Director: Rev. Johnny Enloe, 1 Scotts Creek Pl., Sylva, NC 28779 Year Ending 6/30/85	Cradle Roll enrollment (Birth to 2 years)	Preschool enrollment (Birth through 5 years)	Children enrollment (6-11 years or grades 1-6)	Youth enrollment (12-17 years or grades 7-12)	Young Adult enrollment—Single (18-29 years or H.S. graduation through 29 years)	Young Adult enrollment—Married (18-29 years or H.S. graduation through 29 years)	Adult enrollment (30-59 years)	Senior Adult enrollment (60 and over)	Adults Away enrollment	Homebound enrollment	General officers enrollment	Enrollment of missions of church	Total ongoing Sunday School enrollment	Average weekly Sunday School attendance	Bible Study groups enrollment	Total enrollment in Bible Study	Number ethnic Sunday School members	Church V.B.S. enrollment	Mission V.B.S. enrollment	Backyard Bible Club enrollment
CHURCHES																				
BALSAM	5	16	20	16	0	20	25	21	0	0	7	0	130	125	50	180	0	120	0	0
BALSAM GROVE	0	6	4	9	8	4	26	21	0	0	6	0	84	89	33	117	0	31	0	0
BIG RIDGE	0	2	0	0	0	2	3	2	0	0	0	0	9	12	0	9	0	0	0	0
BLACK MOUNTAIN	4	8	14	8	6	12	45	14	12	6	16	16	161	75	0	161	0	56	0	0
BUFF CREEK	0	9	30	23	11	17	10	45	0	0	4	0	149	85	0	0	0	89	0	0
CALVARY	2	2	6	0	3	13	13	0	0	0	0	0	45	28	0	45	0	25	0	0
CASHIERS	7	8	15	14	20	13	50	18	10	0	4	0	159	91	0	159	0	77	0	0
CULLOWHEE	2	9	9	15	10	10	15	22	30	8	2	0	132	60	18	150	2	42	0	0
DEITZ MEMORIAL	3	5	1	2	4	12	16	6	0	0	4	0	53	33	0	53	0	0	0	0
DICKS CREEK	0	6	5	2	0	9	9	9	0	3	4	0	46	33	0	46	0	49	0	0
EAST FORK	0	2	5	8	5	0	11	18	0	0	8	0	57	48	0	0	0	29	0	0
EAST SYLVA	0	24	26	47	22	0	168	68	0	12	14	0	381	155	0	381	0	98	0	0
FALL CLIFF	1	4	0	5	0	0	13	8	0	0	5	0	36	30	0	36	0	0	0	0
GREENS CREEK	0	5	15	18	0	15	29	10	0	7	3	0	102	29	0	102	0	39	0	0
HAMBURG	0	11	13	20	2	10	37	9	0	0	3	0	105	70	0	105	0	0	0	0
HYATTS CHAPEL	0	5	6	13	3	12	22	39	0	0	0	0	100	75	0	0	0	36	0	0
JARRETT MEMORIAL	0	10	6	14	6	18	9	24	0	0	2	0	89	43	0	89	0	51	0	0
JOHNS CREEK	0	4	6	8	0	4	13	9	0	0	3	0	47	47	0	47	0	0	0	0
LAUREL BRANCH	0	0	0	0	0	0	0	0	0	0	0	0	0	0	0	0	0	0	0	0
LIBERTY	2	4	12	6	5	2	10	15	0	0	5	15	76	63	0	139	0	55	0	0
LITTLE SAVANNAH	0	14	13	10	0	4	32	11	0	0	0	0	84	44	0	84	0	60	0	0
LOCUST FIELD	0	3	14	16	0	8	15	10	4	1	9	0	80	62	0	80	0	87	0	0
LONG BRANCH	0	6	8	15	2	3	30	12	0	0	8	0	84	55	0	84	0	54	0	0
LOVEDALE	0	8	17	30	20	6	50	30	0	0	6	22	189	86	0	189	0	50	0	0
LUMBERTON	0	4	1	0	0	4	12	15	0	0	0	0	36	29	10	13	0	40	0	0
MOSES CREEK	0	2	3	10	4	2	11	11	0	0	0	0	43	35	0	43	0	0	0	0
MOUNT PLEASANT	4	5	8	8	7	11	14	14	0	0	0	0	71	69	0	0	0	0	0	0
NEW HOPE	15	16	27	24	13	48	14	69	0	0	2	0	228	141	0	228	0	126	0	0
NEW SAVANNAH	0	0	0	0	0	0	0	0	0	0	0	0	0	0	0	0	0	20	0	0
OCHRE HILL	0	13	16	11	6	8	51	31	0	0	4	16	156	96	0	156	0	55	0	0
OLD SAVANNAH	0	3	8	13	0	12	2	26	7	3	4	0	78	57	0	78	0	31	0	0
PINE CREEK	0	0	3	4	3	0	25	10	0	0	6	0	51	35	0	0	0	25	0	0
PROMISE LAND	0	2	13	13	3	6	14	6	0	0	0	0	51	48	0	51	0	60	0	0
ROCKDALE	0	3	11	8	10	8	22	14	0	0	0	0	71	50	0	71	0	57	0	0
SCOTTS CREEK	0	38	60	51	43	22	108	137	0	21	5	0	485	150	0	150	0	102	0	0
SHOAL CREEK	0	0	0	7	7	0	14	20	0	0	3	0	51	34	0	51	0	34	0	0
SPEEDWELL	0	2	5	14	4	10	18	8	0	0	9	0	70	32	36	106	0	46	0	0
SOLS CREEK	0	0	0	0	0	0	0	0	0	0	0	0	0	0	0	0	0	0	0	0
SYLVA FIRST	0	59	60	96	71	9	201	59	0	8	3	0	566	245	80	646	6	130	0	0
TILLEY CREEK	0	0	2	2	0	4	11	5	0	2	5	0	31	20	0	20	0	0	0	0
TROUT CREEK	0	0	0	0	0	0	0	0	0	0	0	0	0	40	20	40	0	0	0	0
TUCKASEGEE	5	17	2	0	12	14	25	0	0	0	2	0	67	38	0	67	0	42	0	0
UNITY	0	8	17	15	3	10	33	10	0	0	0	0	96	73	0	96	0	86	0	0
WEBSTER	0	3	6	15	0	20	30	10	0	0	0	0	84	38	0	0	0	41	0	0
WILKESDALE	0	3	6	12	0	9	17	5	0	0	3	0	55	37	0	55	0	45	0	0
WILMONT	0	0	12	14	3	3	21	17	0	0	0	0	70	70	0	70	0	50	0	0
WOLF CREEK	0	3	8	4	0	0	30	0	0	0	1	0	46	20	0	0	0	0	0	0
YELLOW MOUNTAIN	0	5	7	11	5	5	12	31	0	0	3	0	79	76	0	0	0	52	0	0
ZION HILL	0	3	17	6	5	6	27	26	0	0	3	0	93	93	0	0	0	0	0	0

TABLE C CHURCH TRAINING													74	75	76	77	78	79	80	81	82	83	84	85	86
Tuckaseegee North Carolina Assoc. C. T. Director: Norman Parris, Rt. 3 Box 263, Sylva, NC 28779 Year Ending 6/30/85													Preschool enrollment (5 years and under—not in school)	Children enrollment (6-11 years or grades 1-6)	Youth enrollment (12-17 years or grades 7-12)	Adult enrollment (18 and over)	Equipping Centers enrollment	N.C.M.T./Survival Kit enrollment	MasterLife enrollment	Other enrollment	Hold File enrollment	General officers enrollment	Enrollment of missions) of church	Total Church Training enrollment	Baptist Doctrine Study Y = Yes N = No
CHURCHES																									
BALSAM																									
BALSAM GROVE																									
BIG RIDGE																									
BLACK MOUNTAIN	4	4	6	20	0	0	0	0	0	0	0	35	N												
BUFF CREEK																									
CALVARY																									
CASHIERS	3	4	7	45	0	0	0	0	0	1	0	60	N												
CULLOWHEE	3	2	11	0	0	11	4	15	18	0	0	64	N												
DEITZ MEMORIAL																									
DICKS CREEK																									
EAST FORK	0	6	4	17	0	0	0	0	0	5	0	32	N												
EAST SYLVA	1	21	20	0	0	0	0	0	0	0	0	42	N												
FALL CLIFF																									
GREENS CREEK	0	10	11	20	0	4	0	0	0	2	0	47	N												
HAMBURG	0	6	0	9	30	0	0	0	0	0	0	45	N												
HYATTS CHAPEL	2	4	7	35	0	0	0	0	0	1	0	49	N												
JARRETT MEMORIAL	4	8	6	25	0	0	0	0	0	2	0	45	N												
JOHNS CREEK																									
LAUREL BRANCH																									
LIBERTY																									
LITTLE SAVANNAH	6	7	11	9	0	0	0	0	0	0	0	33	N												
LOCUST FIELD	8	2	30	0	0	0	0	0	0	0	0	40	N												
LONG BRANCH	2	6	8	27	0	0	0	0	0	5	0	48	N												
LOVEDALE	2	9	7	17	0	0	0	0	0	2	0	37	N												
LUMBERTON																									
MOSES CREEK																									
MOUNT PLEASANT																									
NEW HOPE																									
NEW SAVANNAH	0	0	0	10	0	0	0	0	0	3	0	13	Y												
OCHRE HILL	5	9	0	32	0	0	0	0	0	4	0	50	N												
OLD SAVANNAH	2	2	3	20	0	0	0	0	0	8	0	35	N												
PINE CREEK																									
PROMISE LAND																									
ROCKDALE																									
SCOTTS CREEK	0	28	21	64	0	0	0	0	0	2	0	115	N												
SHOAL CREEK	0	0	7	3	0	0	0	8	18	1	0	19	N												
SPEEDWELL	2	0	8	22	0	0	0	0	0	0	0	36	N												
SOLS CREEK																									
SYLVA FIRST	10	24	57	12	12	0	0	0	0	1	0	115	Y												
TILLEY CREEK																									
TROUT CREEK																									
TUCKASEGEE																									
UNITY																									
WEBSTER	0	7	11	16	0	0	0	4	0	5	0	43	N												
WILKESDALE	1	2	7	19	0	0	0	0	0	2	0	31	N												
WILMONT																									
WOLF CREEK																									
YELLOW MOUNTAIN																									
ZION HILL	7	4	5	40	0	0	0	0	0	4	0	60	0												

TABLE E WOMAN'S MIS- SIONARY UNION Tuckasegee North Carolina Assoc. WMU Director: (Miss) Mildred Cowan, P. O. Box 186, Webster, NC 28788 Year Ending 6/30/85	99	100	101	102	103	104	105	106	107	108	109	110	111	112	113
	Number of Organizations							Enrollment							
	Mission Friends (5 years and under--not in school)	Girls in Action (6-11 years or grades 1-6)	Acteens (12-17 years or grades 7-12)	Baptist Young Women (18-29 years or H.S. graduation through 29 years)	Baptist Women (30 and over)	Mission(s) of church	Total number of organizations	Mission Friends (5 years and under-- not in school)	Girls in Action (6-11 years or grades 1-6)	Acteens (12-17 years or grades 7-12)	Baptist Young Women (18-29 years or H.S. graduation through 29 years)	Baptist Women (30 and over)	WMU officers	Mission(s) of church	Total ongoing WMU enrollment
CHURCHES															
BALSAM															
BALSAM GROVE															
BIG RIDGE															
BLACK MOUNTAIN															
BUFF CREEK	1	1	1	0	1	0	4	6	8	7	0	12	5	0	38
CALVARY															
CASHIERS	1	1	0	0	1	0	3	4	5	0	0	15	2	0	26
CULLOWHEE	0	0	0	0	1	1	2	0	0	0	0	15	2	0	17
DEITZ MEMORIAL															
DICKS CREEK	0	0	0	0	1	0	1	0	0	0	0	8	4	0	12
EAST FORK															
EAST SYLVA	1	1	0	0	1	0	3	14	16	0	0	24	1	0	55
FALL CLIFF															
GREENS CREEK	0	0	0	0	1	0	1	0	0	0	0	16	1	0	17
HAMBURG	1	1	1	0	1	0	4	4	4	9	0	15	7	39	39
HYATTS CHAPEL															
JARRETT MEMORIAL	0	1	0	1	1	0	3	0	6	0	12	10	1	0	29
JOHNS CREEK															
LAUREL BRANCH															
LIBERTY	0	1	1	1	1	1	5	0	4	5	5	18	5	3	40
LITTLE SAVANNAH	1	1	1	0	0	1	4	11	4	6	0	0	3	0	24
LOCUST FIELD	0	0	0	0	0	1	1	0	0	0	0	14	2	16	16
LONG BRANCH	0	0	0	0	0	0	0	0	0	0	0	11	4	0	15
LOVEDALE	0	0	0	0	0	1	1	1	0	0	0	15	1	0	16
LUMBERTON															
MOSES CREEK	0	0	0	0	1	0	1	0	0	0	0	4	3	0	7
MOUNT PLEASANT	0	0	0	10	0	4	0	14	0	0	0	0	0	0	0
NEW HOPE	0	0	1	0	0	1	2	0	0	9	0	30	4	0	43
NEW SAVANNAH															
OCHRE HILL	0	1	0	1	1	3	3	0	10	0	6	8	4	28	28
OLD SAVANNAH	0	0	0	0	1	1	1	0	0	0	0	10	3	0	13
PINE CREEK															
PROMISE LAND															
ROCKDALE	0	0	0	0	0	1	1	0	0	0	0	0	4	11	15
SCOTTS CREEK	0	1	0	0	0	4	5	0	13	0	0	41	6	0	60
SHOAL CREEK															
SPEEDWELL															
SOLS CREEK															
SYLVA FIRST	2	2	1	1	4	8	18	20	18	10	15	64	10	79	216
TILLEY CREEK															
TROUT CREEK															
TUCKASEGEE															
UNITY															
WEBSTER	0	0	0	0	1	0	1	0	0	0	0	15	0	0	15
WILKESDALE	1	1	0	0	0	1	3	10	10	0	0	9	3	0	31
WILMONT															
WOLF CREEK															
YELLOW MOUNTAIN	0	0	0	0	0	1	1	6	0	0	0	0	3	5	8
ZION	0	0	0	0	0	0	0	1	0	0	0	6	1	0	7

TABLE F BROTHERHOOD Tuckasegee North Carolina Assoc. Brotherhood Dir.: Johnny Watson, Rt. 3 Box 22, Sylva, NC 28779 Year Ending 6/30/85		114	115	116	117	118	119	120	121	122	123
CHURCHES	Crusaders (6-11 years or grades 1-6)	Pioneers (12-17 years or grades 7-12)	RA director and committee	Baptist Men enrollment- Basic	Baptist Men enrollment- Prayer	Baptist Men enrollment- Mission Action	Baptist Men enrollment- Witnessing or Lay Renewal	Brotherhood director and other general Brotherhood Officers	Enrollment of mission(s) or church	Total ongoing Brotherhood enrollment	
BALSAM	0	0	0	0	0	0	0	0	0	0	
BALSAM GROVE	0	0	0	0	0	0	0	0	0	0	
BIG RIDGE	0	0	0	0	0	0	0	0	0	0	
BLACK MOUNTAIN	0	0	0	0	0	0	0	0	0	0	
BUFF CREEK	0	0	0	0	0	0	0	0	0	0	
CALVARY	0	0	0	0	0	0	0	0	0	0	
CASHIERS	0	0	0	0	0	0	0	0	0	0	
CULLOWHEE	0	0	0	0	0	0	0	0	0	0	
DEITZ MEMORIAL	0	0	0	0	0	0	0	0	0	0	
DICKS CREEK	0	0	0	0	0	0	0	0	0	0	
EAST FORK	0	0	0	0	0	0	0	0	0	0	
EAST SYLVA	0	0	0	0	0	0	0	0	0	0	
FALL CLIFF	0	0	0	0	0	0	0	0	0	0	
GREENS CREEK	0	0	0	5	0	0	0	1	0	6	
HAMBURG	0	0	0	0	0	0	0	0	0	0	
HYATTS CHAPEL	0	0	0	0	0	0	0	0	0	0	
JARRETT MEMORIAL	0	6	2	0	0	0	0	0	0	8	
JOHNS CREEK	0	0	0	0	0	0	0	0	0	0	
LAUREL BRANCH	0	0	0	0	0	0	0	0	0	0	
LIBERTY	0	0	0	8	8	0	0	0	0	16	
LITTLE SAVANNAH	0	0	9	0	0	0	0	0	0	9	
LOCUST FIELD	0	0	0	0	0	0	0	0	0	0	
LONG BRANCH	0	0	0	0	0	0	0	0	0	0	
LOVEDALE	0	0	0	0	0	0	0	0	0	0	
LUMBERTON	0	0	0	0	0	0	0	0	0	0	
MOSES CREEK	0	0	0	0	0	0	0	0	0	0	
MOUNT PLEASANT	0	0	0	0	0	0	0	0	0	0	
NEW HOPE	0	0	0	0	0	0	0	0	0	0	
NEW SAVANNAH	0	0	0	0	0	0	0	0	0	0	
OCHRE HILL	2	6	3	0	0	0	0	0	0	11	
OLD SAVANNAH	0	0	0	0	0	10	0	2	0	12	
PINE CREEK	0	0	0	0	0	0	0	0	0	0	
PROMISE LAND	0	0	0	0	0	0	0	0	0	0	
ROCKDALE	0	0	0	0	0	0	0	0	0	0	
SCOTTS CREEK	6	7	1	10	0	0	0	2	0	26	
SHOAL CREEK	0	0	0	0	0	0	0	0	0	0	
SPEEDWELL	0	0	0	0	0	0	0	0	0	0	
SOLS CREEK	0	0	0	0	0	0	0	0	0	0	
SYLVA FIRST	10	8	2	40	0	0	0	1	0	61	
TILLEY CREEK	0	0	0	0	0	0	0	0	0	0	
TROUT CREEK	0	0	0	0	0	0	0	0	0	0	
TUCKASEGEE	0	0	0	0	0	0	0	0	0	0	
UNITY	0	0	0	0	0	0	0	0	0	0	
WEBSTER	0	0	0	0	0	0	0	0	0	0	
WILKESDALE	0	0	2	0	0	0	0	0	20	22	
WILMONT	0	0	0	0	0	0	0	0	0	0	
WOLF CREEK	0	0	0	0	0	0	0	0	0	0	
YELLOW MOUNTAIN	0	0	0	0	0	0	0	0	0	0	
ZION HILL	0	0	0	0	0	0	0	1	4	5	
TOTALS	18	27	19	63	8	10	0	7	24	176	

TABLE G TOTAL RECEIPTS, LOCAL EXPENDITURES & STEWARDSHIP
Tuckasegee
North Carolina
Assoc. Treasurer: Dean
Coward, P. O. Box 896,
Sylva, NC 28779
Year Ending 6/30/85

CHURCHES	21	22	23	124	125	126	127	128	129	130	131	132	133	134	135
	Number of tithers	Cooperative Program goal as percent of undesignated receipts		Undesignated gifts, offerings, etc.	Designated Gifts, Offerings, etc.	Total tithes, all offerings, and special gifts	All other receipts	Total Receipts	Money borrowed during the year	Church staff salaries	Money paid out on new construction during the year	Debt retirement during	Church literature	All other local expenditures	Total local expenditures
BALSAM	50	0	0	30,798	5,000	35,798	0	35,798	0	15,453	2,951	9,025	560	9,197	37,186
BALSAM GROVE	0	0	0	4,848	2,460	12,308	0	12,308	0	4,030	0	0	421	3,810	8,261
BIG RIDGE	1	0	0	400	0	400	0	100	0	100	0	0	33	193	276
BLACK MOUNTAIN	42	0	0	11,137	0	11,137	11,130	22,268	0	2,851	0	1,360	255	3,575	80,112
BUFF CREEK	30	?	?	44,393	9,601	53,994	0	53,994	0	23,152	0	10,220	1,948	26,045	61,365
CALVARY	19	10	4	10,499	0	10,499	0	10,499	0	5,400	0	0	349	2,300	8,049
CASHIERS	50	55	2	59,763	18,316	78,079	803	78,882	0	19,445	2,941	10,360	2,746	13,068	48,560
CULLOWHEE	29	03	0	6,454	59,722	66,176	0	66,176	0	39,871	0	0	1,200	18,651	59,722
DEITZ MEMORIAL	21	4	4	11,313	100	11,413	223	11,636	0	3,800	13,739	0	236	1,218	18,191
DICKS CREEK	0	0	0	4,143	2,006	6,149	0	6,149	0	1,779	0	0	335	1,519	3,633
EAST FORK	0	0	0	2,735	3,345	14,082	0	14,082	0	4,766	0	0	1,013	4,985	10,763
EAST SYLVA	75	10	1	71,231	31,440	102,671	0	102,671	0	30,561	0	27,658	5,196	24,869	88,284
FALL CLIFF	0	0	0	5,232	0	5,232	0	5,232	0	0	0	0	244	758	1,002
GREENS CREEK	24	10	5	26,488	4,328	30,994	370	31,184	0	1,300	0	0	922	12,896	25,118
HAMBURG	?	6	6	41,627	12,779	54,407	0	54,417	0	17,176	0	0	1,620	33,334	52,131
HYATTS CHAPEL	23	0	0	18,269	9,380	27,649	0	27,649	0	1,211	277	0	939	4,740	6,651
JARRETT MEMORIAL	41	2	3	22,586	3,540	26,126	0	26,126	0	7,505	0	0	712	13,154	21,371
JOHNS CREEK	0	0	0	1,189	2,155	3,344	0	0	0	2,876	3,244	0	255	800	7,155
LAUREL BRANCH	0	0	0	0	0	0	0	0	0	0	0	0	0	0	0
LIBERTY	0	0	0	200	3,091	3,246	0	3,296	0	3,502	0	0	206	400	4,108
LITTLE SAVANNAH	20	25	0	19,815	3,312	23,127	219	23,346	0	9,380	0	0	942	13,928	24,250
LOCUST FIELD	18	11	03	9,488	2,465	11,953	0	11,953	0	6,025	1,500	0	283	4,115	12,459
LONG BRANCH	12	0	0	9,777	4,220	13,997	0	13,997	0	5,765	1,558	0	800	1,526	9,649
LOVEDALE	15	5	1	11,800	32,585	44,385	0	44,385	35,000	21,789	31,460	11,127	2,567	10,449	77,412
LUMBERTON	0	0	0	1,696	0	1,696	0	1,696	0	994	0	0	67	203	1,264
MOSES CREEK	33	0	0	16,322	0	16,322	0	16,322	8,566	7,800	8,566	4,290	153	1,990	22,799
MOUNT PLEASANT	25	0	0	24,491	0	24,491	0	24,491	0	13,370	0	0	0	0	0
NEW HOPE	39	0	0	64,044	538	64,582	720	65,302	45,000	14,925	3,107	21,950	3,435	19,796	63,213
NEW SAVANNAH	5	0	0	556	325	881	0	881	0	5,500	0	0	500	500	1,580
OCHRE HILL	22	5	5	42,818	12,581	55,399	0	55,399	0	20,566	27,385	5,482	4,402	7,183	65,019
OLD SAVANNAH	7	2	2	18,952	2,862	21,814	0	21,814	0	10,840	0	0	1,050	336	12,226
PINE CREEK	25	0	0	12,937	160	13,097	0	13,097	0	5,300	0	0	154	2,096	7,550
PROMISE LAND	43	8	8	16,888	0	16,888	0	16,888	10,000	559	11,408	4,240	137	1,429	17,773
ROCKDALE	3	0	3	10,311	6,815	17,126	0	17,126	0	5,660	7,773	0	449	2,922	16,804
SCOTTS CREEK	253	10	3	81,723	13,036	94,759	0	94,759	14,000	32,117	0	329	5,810	16,489	48,606
SHOAL CREEK	28	10	4	32,335	6,787	39,122	198	39,320	0	17,600	0	0	1,320	8,530	27,450
SPEEDWELL	11	0	0	4,335	1,245	5,580	0	5,580	0	6,258	1,671	0	948	1,585	10,462
SOLS CREEK	0	0	0	0	0	0	0	0	0	0	110	0	0	0	110
SYLVA FIRST	85	14	2	224,735	32,567	257,302	6,594	263,896	22,500	58,537	0	4,784	6,383	119,307	189,011
TILLEY CREEK	20	0	0	900	0	900	0	900	0	0	0	0	0	0	0
TROUT CREEK	0	0	0	0	0	0	0	0	0	0	0	0	0	0	0
TUCKASEGEE	?	0	0	20,740	0	20,740	0	20,740	0	10,320	6,336	0	1,750	1,585	11,905
UNITY	2	0	0	9,947	2,130	12,077	0	12,077	0	4,360	0	0	241	6,485	11,086
WEBSTER	?	75	35	20,773	3,988	24,761	2,906	27,667	0	10,625	0	0	608	16,438	27,671
WILKESDALE	6	5	5	11,983	915	12,898	172	13,070	0	5,135	974	0	751	1,803	8,663
WILMONT	2	0	0	4,691	200	4,891	0	4,891	0	823	370	0	119	2,033	3,345
WOLF CREEK	2	0	0	450	450	900	0	900	0	600	0	0	50	150	800
YELLOW MOUNTAIN	12	0	0	21,714	21,949	43,663	2,496	46,159	0	9,840	0	0	408	0	10,248
ZION HILL	0	0	0	0	0	0	0	0	0	8,981	0	0	950	11,521	21,461
TOTALS	1093														

99-

99-

TABLE H MISSION EXPENDITURES Tuckasegee North Carolina Assoc. Clerk: (Mrs.) Annie K. Hoyle, P. O. Box 446, Cullowhee, NC 28723 Year Ending 6/30/85	136	137	138	139	140	141	142	143	144	145	146	147	148	149	150
	CHURCH SPONSORED MISSIONS				OTHER MISSION CAUSE EXPENDITURES										
	Money paid out on new construction during the year	All other church sponsored mission expenditures	Total church sponsored mission expenditures	Cooperative Program	Associational missions program	State missions	SB Home Missions (incl. Annie Armstrong Easter offering)	SB Foreign Missions (incl. Lottie Moon Christmas offering)	SB Christian education (schools, etc.)	SB Children's homes (cash plus goods)	SB Hospitals	SB Homes for the aged	All other (Bible Society, Temperance League, etc.)	Total other mission cause expenditures	Grand Total Mission expenditures
BALSAM	0	0	0	349	440	100	100	100	0	1,060	100	100	475	2,475	2,824
BALSAM GROVE	0	0	0	0	120	100	0	0	0	0	60	0	0	280	280
BIG RIDGE	0	0	0	0	0	0	0	0	0	0	0	0	0	0	0
BLACK MOUNTAIN	0	0	0	0	0	330	0	0	0	0	60	0	0	390	390
BUFF CREEK	0	0	0	4,439	660	478	1,504	1,912	0	0	0	0	442	4,996	9,435
CALVARY	200	0	200	1,247	200	0	75	75	0	0	0	0	0	350	1,797
CASHIERS	0	0	0	3,132	1,400	2,240	1,611	4,412	0	4,395	0	0	2,889	16,947	20,079
CULLOWHEE	0	0	0	2,000	500	1,000	948	1,800	0	0	0	0	206	4,454	4,454
DEITZ MEMORIAL	120	0	120	408	180	200	0	0	0	0	0	0	0	380	908
DICKS CREEK	0	0	0	62	360	141	196	196	0	350	0	0	231	433	1,499
EAST FORK	0	0	0	558	465	300	0	231	0	0	0	0	0	996	1,554
EAST SYLVA	0	0	0	8,358	1,200	508	571	2,312	0	0	0	0	675	6,266	14,624
FALL CLIFF	0	0	0	0	0	0	427	0	0	100	0	0	1,515	2,042	3,043
GREENS CREEK	0	0	0	553	1,277	155	367	1,237	0	0	0	0	865	6,454	6,454
HAMBURG	0	0	0	2,716	2,716	680	1,108	2,250	0	665	750	625	0	8,794	11,511
HYATTS CHAPEL	0	0	0	0	0	0	0	1,200	0	0	0	0	1,000	2,200	2,200
JARRETT MEMORIAL	0	0	0	530	1,466	289	703	1,116	0	450	0	0	0	4,024	4,554
JOHNS CREEK	0	0	0	0	60	238	0	0	0	0	0	0	0	298	298
LAUREL BRANCH	0	0	0	0	0	0	0	0	0	0	0	0	0	0	0
LIBERTY	0	0	0	50	0	0	0	0	0	0	0	0	0	50	4,219
LITTLE SAVANNAH	0	0	0	400	340	362	432	478	0	500	0	0	220	2,332	2,732
LOCUST FIELD	0	0	0	60	368	0	150	300	0	103	0	0	344	1,288	1,342
LONG BRANCH	0	0	0	0	299	0	411	545	0	328	0	0	534	2,117	2,117
LOVEDALE	0	0	0	720	770	0	780	2,305	0	0	0	0	0	3,855	4,575
LUMBERTON	0	0	0	100	115	0	0	0	0	215	0	0	100	315	315
MOSES CREEK	0	0	0	0	225	0	0	300	0	800	0	0	765	2,090	2,090
MOUNT PLEASANT	0	505	200	1,500	0	0	0	0	0	0	0	0	0	2,005	2,005
NEW HOPE	0	0	0	450	600	0	0	325	0	0	0	0	0	925	1,375
NEW SAVANNAH	0	600	600	200	200	100	100	225	0	100	0	0	0	925	1,725
OCHRE HILL	0	0	0	2,200	2,275	1,625	1,500	3,786	0	0	0	0	600	11,986	14,186
OLD SAVANNAH	0	0	0	438	1,272	100	752	1,560	0	275	225	0	619	4,803	5,241
PINE CREEK	0	0	0	0	0	0	0	0	0	0	0	0	0	0	0
PROMISE LAND	0	0	0	150	70	0	35	45	0	0	0	0	455	605	755
ROCKDALE	0	0	0	0	360	1,170	104	412	0	30	0	0	320	2,396	2,396
SCOTTS CREEK	0	0	0	7,652	3,066	1,393	2,158	4,447	0	0	0	0	1,444	12,508	20,160
SHOAL CREEK	0	0	0	3,175	1,200	235	535	1,335	0	450	0	0	2,440	6,195	9,370
SPEEDWELL	0	0	0	81	75	0	0	68	0	550	0	0	50	743	824
SOLS CREEK	0	0	0	0	0	0	0	0	0	0	0	0	0	0	0
SYLVA FIRST	0	0	0	30,280	2,496	1,200	5,000	10,017	0	0	0	0	5,402	24,115	54,395
TILLEY CREEK	0	0	0	0	0	0	0	0	0	0	0	0	0	0	0
TROUT CREEK	0	0	0	0	0	0	0	0	0	0	0	0	0	0	0
TUCKASEGEE	0	0	0	0	0	0	0	0	0	0	0	0	0	0	0
UNITY	0	0	0	0	0	0	0	0	0	0	0	0	2,323	2,323	2,323
WEBSTER	0	0	0	1,541	600	385	873	1,000	0	0	0	0	306	3,164	4,705
WILKESDALE	0	0	0	595	895	0	355	500	0	25	0	0	0	1,775	2,370
WILMONT	0	0	0	0	0	0	0	100	0	154	88	0	0	342	342
WOLF CREEK	0	0	0	0	0	0	0	0	0	0	0	0	0	0	0
YELLOW MOUNTAIN	0	0	0	215	900	200	514	527	0	0	0	0	0	2,141	2,356
ZION HILL	0	0	0	0	420	0	970	611	0	0	0	0	3,515	5,516	5,516
TOTALS	200	1,105	1,120	74,159	27,590	18,532	22,279	47,164	0	10,550	1,283	725	27,735	156,273	233,338

TABLE I SPECIAL INFORMATION Tuckasegee North Carolina Moderator: Rev. Eddie Stillwell, Rt. 3, Sylva, NC 28779 Year Ending 6/30/85	28	29	30	31	32	33	34	35	36	37	38	39	40	41	42	43	44	45	46	47	48	49	50	51	52	53	
	No. church-type missions started during the year	No. church-type missions currently operating	No. other-type missions started during the year	No. other-type missions currently operating	No. New Sunday School Members	Day Care enrollment	(\$) Annie Armstrong Offering	Number of families committed to strengthen Families emphasis	N = none TV = TV R = radio B = both	No. in Sunday School but not church member	College student baptisms	N = NAS K = KJ I = NIV O = Other	Number enrolled in special ministries	Number of black members	Church Council	BTN	Start - A - Church	Volunteer Chaplaincy	Automated data processing	Christian Life Committee	Begin visitation program	Family enrichment project	Students in Baptist Schools	Annuity Board Sunday	B.M.T. prayer activities	State paper in budget	Y = Yes N = No
CHURCHES																											
BALSAM	0	0	0	0	16	0	100	0	N	0	0	K	0	0	N	N	N	N	N	N	N	N	N	N	N	N	N
BALSAM GROVE	1	1	0	0	5	0	0	0	N	1	0	K	0	0	Y	N	N	N	N	N	Y	N	N	N	N	N	N
BIG RIDGE	0	0	0	0	0	0	0	0	N	6	0	K	0	0	N	N	N	N	N	N	N	N	N	N	N	N	N
BLACK MOUNTAIN	0	0	0	0	7	0	0	0	N	1	0	K	0	0	N	N	N	N	N	N	N	N	N	N	N	N	N
BUFF CREEK	0	0	0	0	14	0	1,504	0	N	15	0	K	0	0	N	N	N	N	N	N	N	N	N	N	N	N	N
CALVARY	0	0	0	0	0	0	75	12	N	0	0	K	0	0	N	N	N	N	N	Y	N	N	N	N	Y	Y	
CASHIERS	0	0	0	0	10	0	1,611	0	N	6	0	K	0	0	N	N	N	N	N	Y	N	N	N	N	Y	Y	
CULLOWHEE	0	0	0	0	20	0	948	25	R	12	1	0	3	13	N	N	N	N	N	N	Y	N	Y	Y	N	N	
DEITZ MEMORIAL	0	0	0	0	0	0	0	0	N	0	0	K	0	0	N	N	N	Y	N	N	N	N	N	N	N	N	
DICKS CREEK	0	0	0	0	0	0	196	0	N	0	0	K	0	0	N	N	N	N	N	N	N	N	N	N	N	N	
EAST FORK	0	0	0	0	0	0	0	0	N	2	0	K	0	0	N	N	N	N	N	N	N	N	N	N	N	N	
EAST SYLVA	0	0	0	0	0	0	517	0	R	10	0	K	0	0	N	N	N	N	N	N	N	Y	N	N	N	N	
FALL CLIFF	0	0	0	0	0	0	0	0	N	3	0	K	0	0	N	N	N	N	N	N	N	N	N	N	N	N	
GREENS CREEK	0	0	0	0	0	0	367	0	N	0	0	K	0	0	Y	N	N	N	N	N	N	N	N	N	Y	Y	
HAMBURG	0	0	0	0	0	0	0	0	N	0	0	K	0	0	N	N	N	N	N	N	N	N	N	N	N	N	
HYATTS CHAPEL	0	0	0	0	0	0	0	0	N	0	0	K	0	0	N	N	N	N	N	N	N	N	N	N	N	N	
JARRETT MEMORIAL	0	0	0	0	0	0	703	0	N	2	0	K	0	0	N	N	N	N	N	Y	N	N	N	N	N	N	
JOHNS CREEK	0	0	0	0	9	0	0	9	N	0	0	K	0	0	N	N	N	N	N	N	N	N	N	N	N	N	
LAUREL BRANCH	0	0	0	0	7	0	0	0	N	0	0	K	0	0	N	N	N	N	N	N	N	N	N	N	N	N	
LIBERTY	0	0	0	4	0	0	0	0	N	0	0	K	1	96	N	N	N	N	I	N	N	N	N	N	N	N	
LITTLE SAVANNAH	1	1	0	0	7	0	234	0	N	1	0	K	0	0	N	N	N	Y	N	N	N	N	N	N	Y	Y	
LOCUST FIELD	0	0	0	0	5	0	150	0	N	0	0	K	0	0	N	N	N	N	N	N	N	N	N	N	N	N	
LONG BRANCH	0	0	0	0	0	0	411	0	N	1	0	K	0	0	N	N	N	N	N	N	N	N	N	N	N	N	
LOVEDALE	0	1	0	0	3	0	780	0	R	2	0	K	0	0	Y	N	N	N	N	N	Y	N	N	N	N	N	
LUMBERTON	0	0	0	0	0	0	0	0	N	0	0	K	0	0	N	N	N	N	N	N	N	N	N	N	N	N	
MOSES CREEK	0	0	0	0	2	0	0	0	N	0	0	K	0	0	N	N	N	N	N	N	N	N	N	N	N	N	
MOUNT PLEASANT	0	0	0	0	0	0	305	0	N	0	0	K	0	0	N	N	N	N	N	N	N	N	N	N	N	N	
NEW HOPE	0	0	0	0	28	0	0	0	N	0	0	K	0	0	N	N	N	N	N	N	N	N	N	N	N	N	
NEW SAVANNAH	0	0	0	0	0	0	0	12	N	0	0	K	0	0	Y	N	N	N	N	Y	N	N	N	Y	Y	Y	
OCHRE HILL	0	0	0	0	6	0	1,500	0	N	0	0	K	0	0	Y	N	N	N	N	N	N	N	N	N	N	N	
OLD SAVANNAH	0	0	0	0	0	0	752	0	N	0	0	K	0	0	N	N	N	N	N	N	N	N	N	N	N	N	
PINE CREEK	0	0	0	0	0	0	0	0	N	0	0	K	0	0	N	N	N	N	N	N	Y	N	N	N	N	N	
PROMISE LAND	0	0	0	0	32	0	35	0	N	0	0	K	0	0	N	N	N	N	N	N	N	N	N	N	N	N	
ROCKDALE	0	1	0	0	2	0	104	0	N	7	0	K	0	0	N	N	N	N	N	N	N	N	N	Y	N	N	
SCOTTS CREEK	0	0	0	0	17	0	2,158	0	R	75	0	K	0	0	Y	N	N	Y	N	N	N	Y	N	N	N	N	
SHOAL CREEK	0	0	1	4	3	0	535	0	N	4	0	K	0	0	Y	N	N	N	N	N	N	N	N	N	N	N	
SPEEDWELL	0	0	0	0	3	0	0	0	N	4	0	K	0	0	N	N	N	N	N	N	Y	N	N	N	N	N	
SOLS CREEK	0	0	0	0	0	0	0	0	N	0	0	K	0	0	N	N	N	N	N	N	N	N	N	N	N	N	
SYLVA FIRST	0	0	0	0	18	0	5,000	0	R	?	0	0	2	4	Y	N	N	Y	N	N	N	Y	N	N	Y	Y	
TILLEY CREEK	0	0	0	0	0	0	0	0	N	0	0	K	0	0	N	N	N	N	N	N	N	N	N	N	N	N	
TROUT CREEK	0	0	0	0	0	0	0	0	N	0	0	K	0	0	N	N	N	N	N	N	N	N	N	N	N	N	
TUCKASEGEE	0	0	0	0	0	0	0	0	N	0	0	K	0	0	Y	N	N	N	N	N	N	N	N	N	N	N	
UNITY	0	0	0	0	0	0	0	0	N	0	0	K	0	0	N	N	N	N	N	N	N	N	N	N	N	N	
WEBSTER	0	0	0	0	0	0	0	0	N	0	0	K	0	0	N	N	N	N	N	N	N	N	N	N	N	N	
WILKESDALE	0	0	0	0	6	0	355	0	N	0	0	K	0	0	N	N	N	N	N	N	N	N	N	N	N	N	
WILMONT	0	0	0	0	7	0	0	0	N	0	0	K	0	0	N	N	N	N	N	N	N	N	N	N	N	N	
WOLF CREEK	0	0	0	0	0	0	0	0	N	?	0	K	0	0	N	N	N	N	N	N	N	N	N	N	N	N	
YELLOW MOUNTAIN	0	0	0	0	0	0	514	0	N	0	0	K	0	0	N	N	N	N	N	N	N	N	N	N	N	N	
ZION HILL	0	0	0	0	0	0	416	0	N	0	0	K	0	0	N	N	N	N	N	N	N	N	N	N	N	N	
TOTALS	2	4	1	4	227	0	19,270	46		152																	

UNIT	DATE	DESCRIPTION	DEBIT	CREDIT	BALANCE	DATE	DESCRIPTION	DEBIT	CREDIT	BALANCE
1000	1/1	BALANCE				1/1	BALANCE			0.00
1000	1/15	ADAMS STREET	500.00		500.00	1/15	ADAMS STREET	500.00		0.00
1000	1/31	BALANCE			500.00	1/31	BALANCE			500.00
1000	2/1	ADAMS STREET	100.00		600.00	2/1	ADAMS STREET	100.00		500.00
1000	2/15	BALANCE			600.00	2/15	BALANCE			600.00
1000	2/28	ADAMS STREET	50.00		650.00	2/28	ADAMS STREET	50.00		600.00
1000	3/15	BALANCE			650.00	3/15	BALANCE			650.00
1000	3/31	BALANCE			650.00	3/31	BALANCE			650.00
1000	4/15	ADAMS STREET	100.00		750.00	4/15	ADAMS STREET	100.00		650.00
1000	5/1	BALANCE			750.00	5/1	BALANCE			750.00
1000	5/15	ADAMS STREET	50.00		800.00	5/15	ADAMS STREET	50.00		750.00
1000	5/31	BALANCE			800.00	5/31	BALANCE			800.00
1000	6/1	ADAMS STREET	50.00		850.00	6/1	ADAMS STREET	50.00		800.00
1000	6/15	BALANCE			850.00	6/15	BALANCE			850.00
1000	6/30	BALANCE			850.00	6/30	BALANCE			850.00
1000	7/1	ADAMS STREET	100.00		950.00	7/1	ADAMS STREET	100.00		850.00
1000	7/15	BALANCE			950.00	7/15	BALANCE			950.00
1000	7/31	BALANCE			950.00	7/31	BALANCE			950.00
1000	8/1	ADAMS STREET	50.00		1000.00	8/1	ADAMS STREET	50.00		950.00
1000	8/15	BALANCE			1000.00	8/15	BALANCE			1000.00
1000	8/31	BALANCE			1000.00	8/31	BALANCE			1000.00
1000	9/1	ADAMS STREET	100.00		1100.00	9/1	ADAMS STREET	100.00		1000.00
1000	9/15	BALANCE			1100.00	9/15	BALANCE			1100.00
1000	9/30	BALANCE			1100.00	9/30	BALANCE			1100.00
1000	10/1	ADAMS STREET	50.00		1150.00	10/1	ADAMS STREET	50.00		1100.00
1000	10/15	BALANCE			1150.00	10/15	BALANCE			1150.00
1000	10/31	BALANCE			1150.00	10/31	BALANCE			1150.00
1000	11/1	ADAMS STREET	100.00		1250.00	11/1	ADAMS STREET	100.00		1150.00
1000	11/15	BALANCE			1250.00	11/15	BALANCE			1250.00
1000	11/30	BALANCE			1250.00	11/30	BALANCE			1250.00
1000	12/1	ADAMS STREET	50.00		1300.00	12/1	ADAMS STREET	50.00		1250.00
1000	12/15	BALANCE			1300.00	12/15	BALANCE			1300.00
1000	12/31	BALANCE			1300.00	12/31	BALANCE			1300.00

The following is a list of all the accounts that are included in the account book for the year ending 12/31/1911. The accounts are listed in the order in which they are included in the account book. The amounts shown are the amounts included in the account book for the year ending 12/31/1911. The amounts shown are in dollars and cents.

