

**Southeastern
Baptist
Theological
Seminary
Bulletin**

Catalog

Register and Announcements

1973-1974

Wake Forest, North Carolina

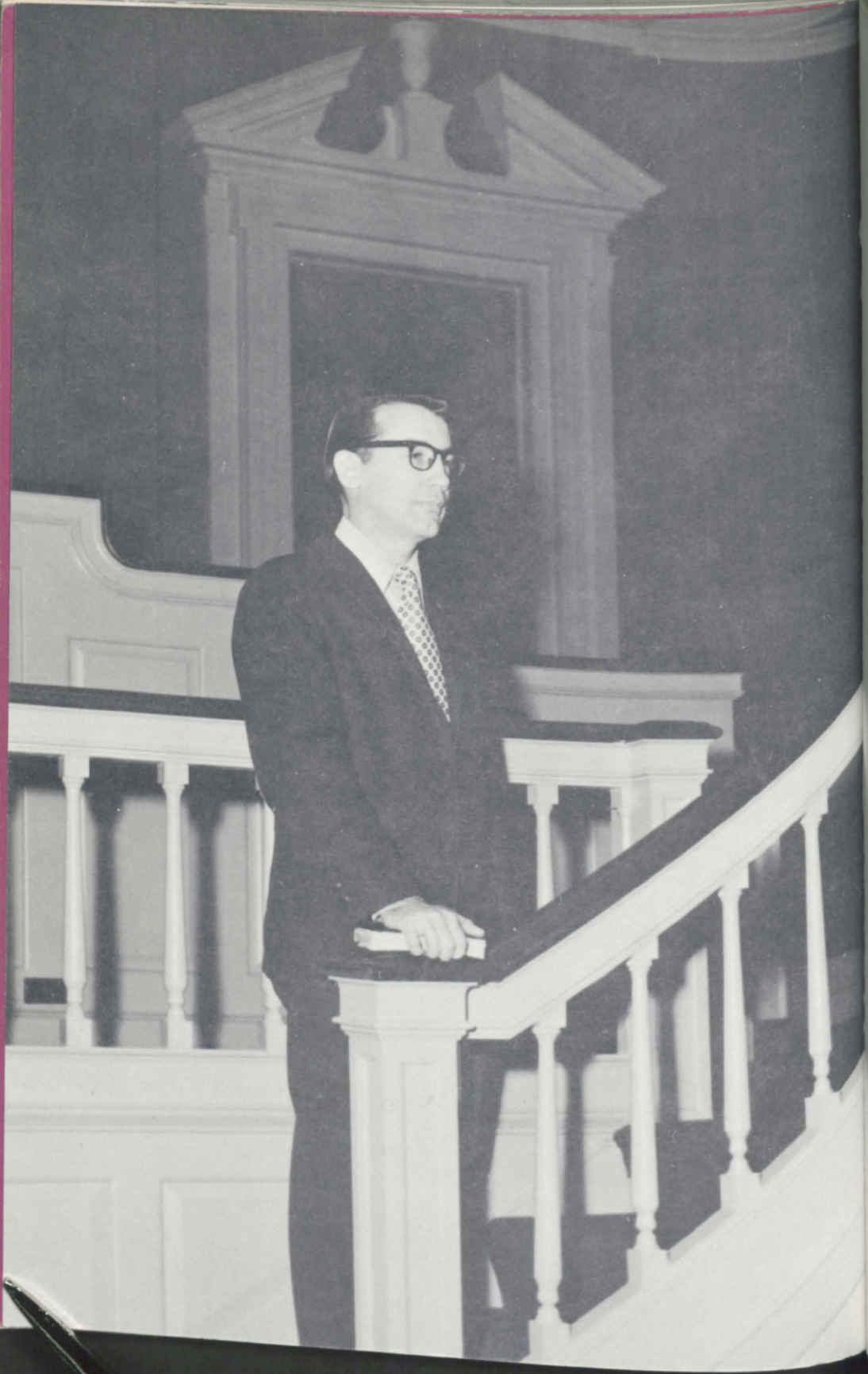

SOUTHEASTERN
BAPTIST THEOLOGICAL
SEMINARY BULLETIN

Catalog Issue

Vol. 22 No. 4

1973-1974

Twenty-third Year

Register for 1972-1973

Announcements for 1973-1974

Wake Forest, North Carolina 27587
Telephone 919-556-3101

Published seven times each year by Southeastern Theological Seminary.
Entered at Post Office at Wake Forest, N. C., as second class matter on
July 25, 1951, under section 34, 40, Postal Laws and Regulations, 1948,
and Special Act of Feb. 28, 1925.

EDWARDS & BROUGHTON CO., RALEIGH

Contents

ACADEMIC CALENDAR	5
INTRODUCTION	7
Purpose	
Accreditation	
Relation with Universities	
Location and History	
Campus and Buildings	
Housing Facilities	
STUDENT LIFE	21
Worship	
Opportunities for Ministry	
Opportunities for Wives	
Child Care	
Recreation	
FEES AND EXPENSES.....	25
Convention Support	
Schedule of Fees	
Rents and Regulations	
Health Center & Cafeteria	
STUDENT FINANCIAL	
ASSISTANCE	28
Remunerative Employment	
Student Aid Funds	
Scholarships and Loans	
LIBRARY	31
ACADEMIC INFORMATION	33
Pre-Seminary Objectives	
Entrance Requirements	
Date of Application	
Advanced Standing	
Summer School	
THE CURRICULUM	38
Educational Objectives	
Student Load	
Field Education	
Master of Divinity Degree	
Master of Religious Education	
Master of Theology Degree	
Doctor of Ministry Degree	
DESCRIPTION OF COURSES.....	49
CERTIFICATE IN THEOLOGY.....	88
REGISTER	89
Trustees	
Administration	
Faculty	
Staff	
Students	
1972 Graduates	
ALUMNI ASSOCIATION	123
ABSTRACT OF PRINCIPLES.....	124
REQUEST FOR APPLICATION....	
Inside back cover	



1973

JANUARY							APRIL							JULY							OCTOBER								
S	M	T	W	T	F	S	S	M	T	W	T	F	S	S	M	T	W	T	F	S	S	M	T	W	T	F	S		
	1	2	3	4	5	6	1	2	3	4	5	6	7	1	2	3	4	5	6	7	1	2	3	4	5	6			
7	8	9	10	11	12	13	8	9	10	11	12	13	14	8	9	10	11	12	13	14	7	8	9	10	11	12	13		
14	15	16	17	18	19	20	15	16	17	18	19	20	21	15	16	17	18	19	20	21	14	15	16	17	18	19	20		
21	22	23	24	25	26	27	22	23	24	25	26	27	28	22	23	24	25	26	27	28	21	22	23	24	25	26	27		
28	29	30	31				29	30						29	30	31					28	29	30	31					
FEBRUARY							MAY							AUGUST							NOVEMBER								
S	M	T	W	T	F	S	S	M	T	W	T	F	S	S	M	T	W	T	F	S	S	M	T	W	T	F	S		
				1	2	3				1	2	3	4	5					1	2	3	4					1	2	3
4	5	6	7	8	9	10	6	7	8	9	10	11	12	5	6	7	8	9	10	11	4	5	6	7	8	9	10		
11	12	13	14	15	16	17	13	14	15	16	17	18	19	12	13	14	15	16	17	18	11	12	13	14	15	16	17		
18	19	20	21	22	23	24	20	21	22	23	24	25	26	19	20	21	22	23	24	25	18	19	20	21	22	23	24		
25	26	27	28				27	28	29	30	31			26	27	28	29	30	31		25	26	27	28	29	30			
MARCH							JUNE							SEPTEMBER							DECEMBER								
S	M	T	W	T	F	S	S	M	T	W	T	F	S	S	M	T	W	T	F	S	S	M	T	W	T	F	S		
				1	2	3						1	2							1							1		
4	5	6	7	8	9	10	3	4	5	6	7	8	9	2	3	4	5	6	7	8	2	3	4	5	6	7	8		
11	12	13	14	15	16	17	10	11	12	13	14	15	16	9	10	11	12	13	14	15	9	10	11	12	13	14	15		
18	19	20	21	22	23	24	17	18	19	20	21	22	23	16	17	18	19	20	21	22	16	17	18	19	20	21	22		
25	26	27	28	29	30	31	24	25	26	27	28	29	30	23	24	25	26	27	28	29	23	24	25	26	27	28	29		
														30							30	31							

1974

JANUARY							APRIL							JULY							OCTOBER														
S	M	T	W	T	F	S	S	M	T	W	T	F	S	S	M	T	W	T	F	S	S	M	T	W	T	F	S								
				1	2	3				1	2	3	4	5	6				1	2	3	4	5	6					1	2	3	4	5		
6	7	8	9	10	11	12	7	8	9	10	11	12	13	7	8	9	10	11	12	13	6	7	8	9	10	11	12								
13	14	15	16	17	18	19	14	15	16	17	18	19	20	14	15	16	17	18	19	20	13	14	15	16	17	18	19								
20	21	22	23	24	25	26	21	22	23	24	25	26	27	21	22	23	24	25	26	27	20	21	22	23	24	25	26								
27	28	29	30	31			28	29	30					28	29	30	31				27	28	29	30	31										
FEBRUARY							MAY							AUGUST							NOVEMBER														
S	M	T	W	T	F	S	S	M	T	W	T	F	S	S	M	T	W	T	F	S	S	M	T	W	T	F	S								
					1	2				1	2	3	4					1	2	3					1	2	3								
3	4	5	6	7	8	9	5	6	7	8	9	10	11	4	5	6	7	8	9	10	3	4	5	6	7	8	9								
10	11	12	13	14	15	16	12	13	14	15	16	17	18	11	12	13	14	15	16	17	10	11	12	13	14	15	16								
17	18	19	20	21	22	23	19	20	21	22	23	24	25	18	19	20	21	22	23	24	17	18	19	20	21	22	23								
24	25	26	27	28			26	27	28	29	30	31		25	26	27	28	29	30	31	24	25	26	27	28	29	30								
MARCH							JUNE							SEPTEMBER							DECEMBER														
S	M	T	W	T	F	S	S	M	T	W	T	F	S	S	M	T	W	T	F	S	S	M	T	W	T	F	S								
					1	2						1						1	2	3	4	5	6	7					1	2	3	4	5	6	7
3	4	5	6	7	8	9	2	3	4	5	6	7	8	8	9	10	11	12	13	14	8	9	10	11	12	13	14								
10	11	12	13	14	15	16	9	10	11	12	13	14	15	15	16	17	18	19	20	21	15	16	17	18	19	20	21								
17	18	19	20	21	22	23	16	17	18	19	20	21	22	22	23	24	25	26	27	28	22	23	24	25	26	27	28								
24	25	26	27	28	29	30	23	24	25	26	27	28	29	29	30						29	30	31												
31							30																												

Academic Calendar 1973-1974

FALL SEMESTER, 1973

- August 29-30. Examinations for advanced standing.
- August 30-31. Orientation for new students. Matriculation.
- September 4. Classes begin. Convocation at 10:00 a.m.
- September 11. Missionary Day.
- September 14. Matriculation and schedule changing closes 4:30 p.m.
- September 18-21. Make-up examinations for spring semester and summer school.
- September 28. Last day for dropping courses without penalty.
- October 2-3. Fall Lectures.
- October 12. Last day for removing incomplete grades.
- October 24. Missionary Day.
- November 22-26. Thanksgiving recess.
- November 29. Missionary Day.
- December 13-14, 18-19. Fall Semester examinations.
- December 19-January 17. Christmas recess.

SPRING SEMESTER, 1974

- January 17-18. Orientation for new students. Examinations for advanced standing.
- January 18. Matriculation.
- January 22. Classes begin. Convocation at 10:00 a.m.
- January 29-30. Spring Lectures.

- January 29-February 1. Make-up examinations for fall semester.
February 1. Matriculation and schedule changing closes 4:30 p.m.
February 7. Missionary Day.
February 15. Last day for dropping courses without penalty.
March 5-6-7-8. Carver-Barnes Memorial Foundation Lectures.
March 1. Last day for removing incomplete grades.
March 14. Founders' Day. Meeting of Board of Trustees.
April 3. Missionary Day.
April 5. Last day for submitting Th.M. theses.
April 6-15. Spring recess.
May 3, 7-9. Spring semester examinations.
May 10. Commencement sermon, 8:00 p.m.
May 11. Annual Commencement.

SUMMER SCHOOL, 1974

- June 10. Matriculation for first term.
June 11. First term classes begin.
July 5. First summer term ends.
July 8. Matriculation for second term.
July 9. Second term classes begin.
August 2. Second summer term ends.

Introduction

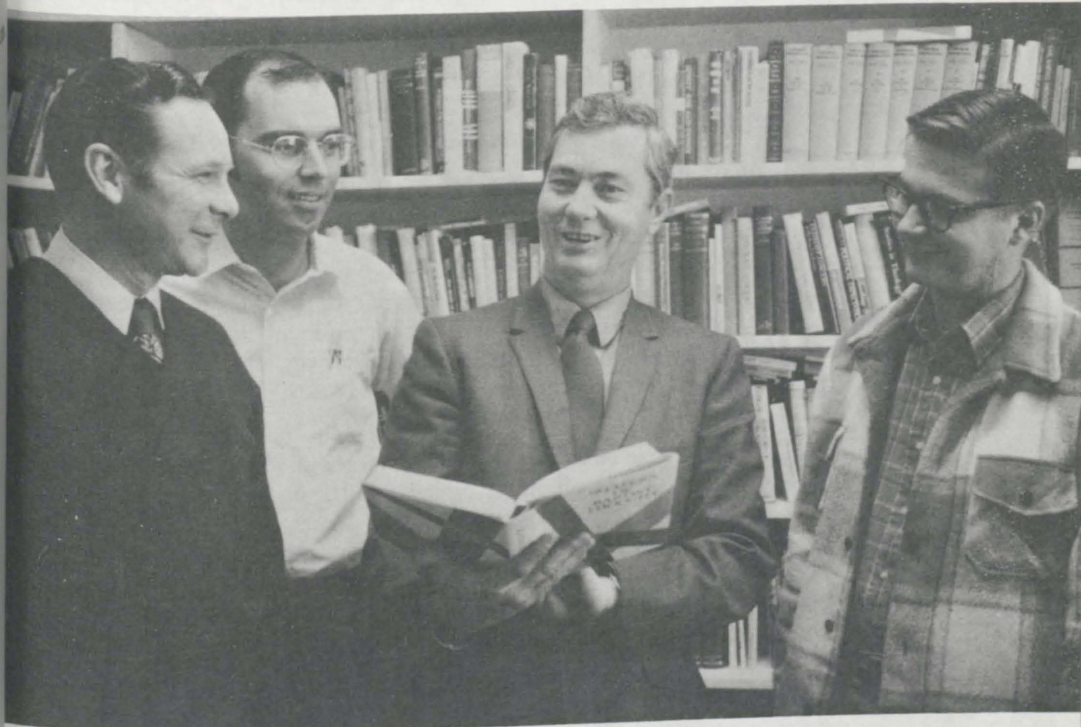

PURPOSE

Southeastern Baptist Theological Seminary is a community of learning, deeply rooted in the Christian faith, thorough in scholarship, and vitally related to the churches.

Its primary purpose is to prepare men and women for Christian leadership in various ministries. These include preaching and pastoral care, missionary work at home and abroad, religious education, the teaching of religion and other subjects in secondary schools and colleges, religious leadership on college campuses, the chaplaincy, social service, and such other forms of ministry as require specialized preparation.

Vital to all these areas of service is an understanding of the origins, content, and history of the Christian faith and its contemporary rele-

vance. Courses of study directed toward such an understanding constitute the curriculum and are regarded as basic.

While the seminary is conscious of its responsibility to the Southern Baptist Convention, its facilities are open on an equal basis to students of all denominations. It is the aim of the seminary to help produce a leadership for the whole Christian movement.

EMPHASES

In pursuit of its objectives, the seminary is conscious of certain great emphases which undergird its program of education: (1) a thorough knowledge of the Bible; (2) a wholesome and intelligent evangelism; (3) a challenging vision of the world-wide mission of Christianity; (4) a prevailing spiritual dynamic in the lives of students and faculty; (5) a sense of the significance of the local church—urban and rural; and (6) a commitment to academic excellence.

FACULTY

To accomplish these ends, the seminary maintains a faculty of God-called members who are qualified by academic preparation and by personal and professional experience to offer leadership in achieving excellence in spiritual and intellectual endeavors. Visiting professors, special instructors, lecturers and other scholars contribute additional stimulation and enrichment to the educational process. The instruc-



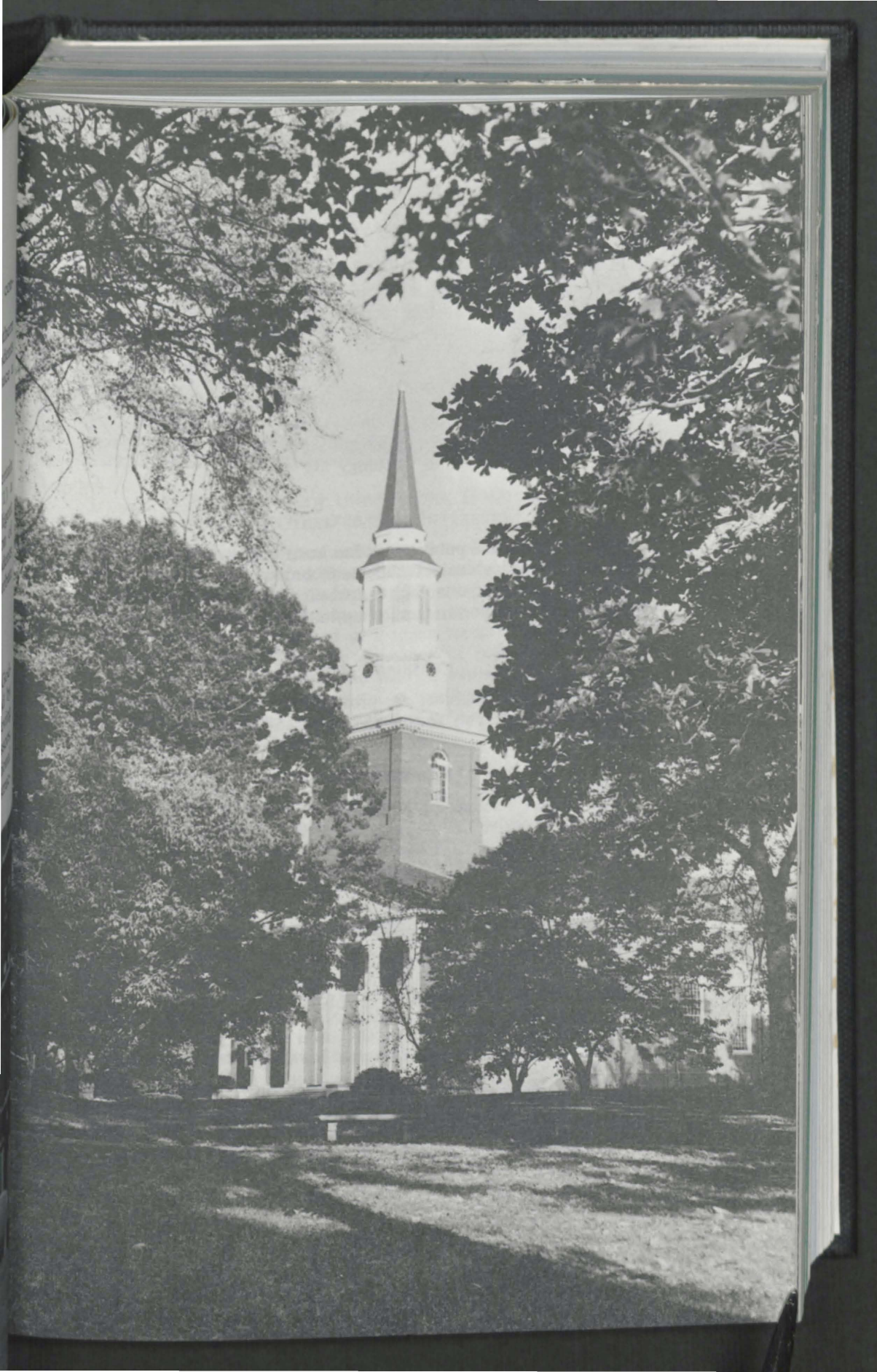

tional staff consists of thirty-nine persons who hold a total of one hundred and forty-six degrees from forty-five different universities, colleges and seminaries in this country and abroad. A faculty adviser is assigned to each student to counsel with him on personal problems and academic matters.

PROGRAMS OF STUDY

Programs of study leading to the degrees of Doctor of Ministry, Master of Theology, Master of Divinity, Master of Religious Education and to a Certificate in Theology are offered.

LIBRARY

A library of choice publications has been collected and cataloged; an open-stack policy enables students to browse as well as to consult the primary sources pertaining to investigation or research. Current periodicals offer opportunities for up-to-date reading.

PHYSICAL FACILITIES

Modern physical facilities are provided for the needs, convenience and comfort of students so that they may concentrate on their main objectives.

AFFILIATION AND SUPPORT

Southeastern Seminary is an agency of the Southern Baptist Convention and receives a major part of its operating expenses and capital needs from the Convention's Cooperative Program. These funds are supplemented by student fees and special gifts from alumni and friends.

ADMINISTRATION

The seminary is administered by a board of trustees who are elected by the Southern Baptist Convention. The trustees elect administrative officers and faculty members.

ACCREDITATION AND MEMBERSHIP

The seminary is accredited by the American Association of Theological Schools and is approved for attendance of nonimmigrant students under the Immigration and Nationality Act. It is a member of the Corporation of American Schools of Oriental Research.



RELATION WITH UNIVERSITIES, HOSPITALS, AND OTHER SPECIAL INTERESTS

Located in the vicinity of seven major universities and colleges, the seminary maintains functional relations with these institutions of higher learning in library exchanges, adjunct professorships, visiting lecturers and faculty fellowship. Programs of study, clinical training and internships are conducted at medical centers for both physical and mental illnesses. With the assistance of recognized specialists, seminars and Monday classes are held at various times throughout the year on such topics as urban studies, contemporary trends in rural life, chaplaincy, evangelism, recreation, Christian education, missions and other pertinent subjects.

LOCATION

Southeastern Baptist Theological Seminary is located in the heartland of the Baptist witness in the southeastern part of the nation. Its campus is in the center of the town of Wake Forest, North Carolina, which is sixteen miles north of Raleigh, and twenty-two miles east of Durham — cities of more than 100,000 each.

It may be reached from the Raleigh-Durham Airport (25 miles), or by driving (North-South) on U. S. Highway No. 1 or (East-West) on N. C. Highway No. 98, or by the Seaboard Coastline Railroad (New York-Miami). Wake Forest is on the edge of the Research Triangle, a dynamic metropolitan region, including the cities of Raleigh, Durham and Chapel Hill. Nine modern industries combine with a large agricultural area to make the seminary setting suitable for the education and training of ministers. A temperate climate offers four distinct seasons, with almost year-around opportunities for golf and other outside activities. Three hours of driving will take one either to the Atlantic Ocean or the Appalachian Mountains.

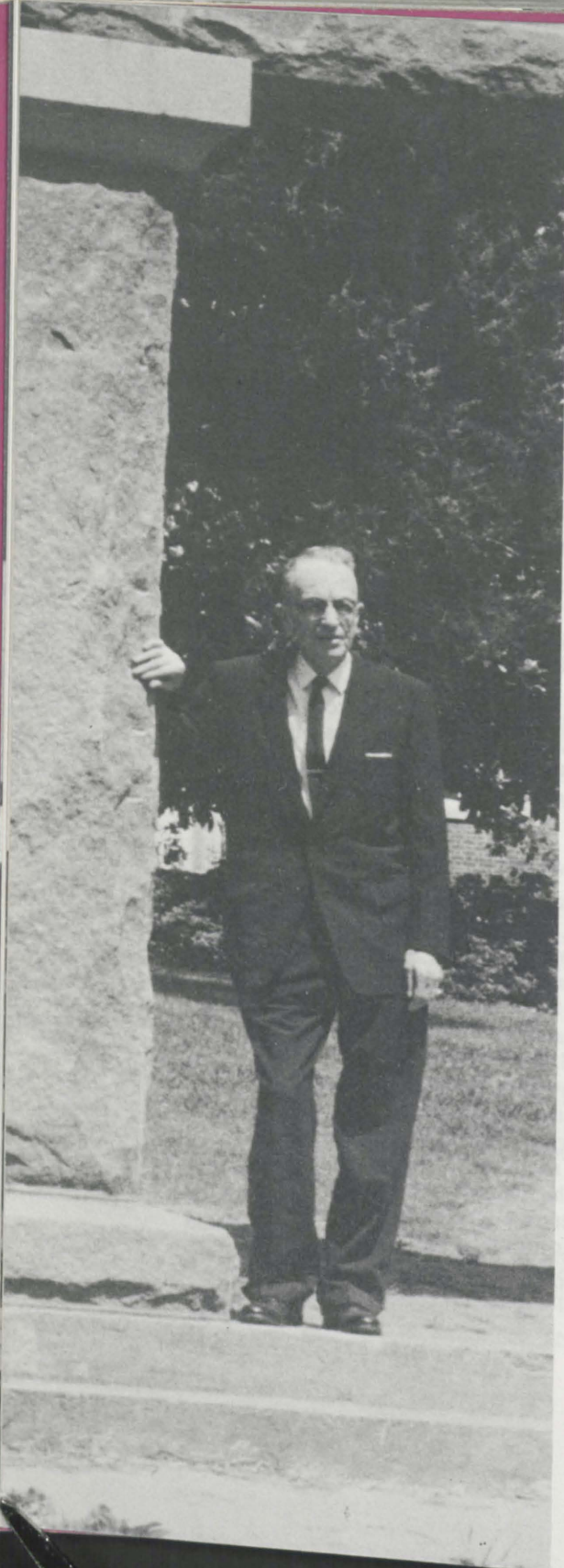

HISTORY

Southeastern Seminary is the fruit of prayer and of the conviction that there should be a Baptist seminary in the southeastern part of the nation. After three years of careful study, the Southern Baptist Convention, in Chicago on May 10, 1950, voted to establish the Southeastern Baptist Theological Seminary. It agreed to purchase the Wake Forest College campus at Wake Forest, North Carolina, and proceeded to elect trustees. The trustees secured a charter and accepted as Articles of Faith the Abstract Principles; they set up a budget and elected Dr. Sydney L. Stealey as president and three professors as the core faculty.

The seminary opened for classes on September 12, 1951, with 85 students. For the first five years, the seminary was restricted to one building; but with the removal of the college to its new campus in Winston-Salem, the seminary came (July 1, 1956) into full possession of the entire campus. Immediately a program of remodeling, renovating, and building was begun.

The enrollment climbed rapidly, and additions were made to the instructional staff. An eight-week course in pastoral care was initiated at the Baptist Hospital in the summer of 1954, and in 1957 summer school was instituted on the seminary campus. With the participation of out-



standing specialists from North Carolina State University, an interdisciplinary course on the rural community was begun the following year. In 1958, the seminary received full accreditation from the American Association of Theological Schools.

The tenth anniversary was marked by special lectures (including the inauguration of the Carver-Barnes Memorial Lectures), special gifts and a meeting of the executive committee of the Baptist World Alliance on the campus. In 1961 the faculty entertained the faculty of Duke Divinity School in the first of the annual dinners and occasions of fellowship.

Upon Dr. Stealey's retirement in 1963, Dr. Olin T. Binkley was elected the seminary's second president. Under his leadership the renovation of the campus was completed. The annual Pastors' Seminar and classes on Monday were started to extend the seminary's ministry to alumni and others. The seminary has conducted a seminar on urban studies since 1967.

For its first twenty-two years, Southeastern Seminary has had an average enrollment of 529. With its 1972 commencement, it has granted 192 Master of Theology degrees; 2,151 Master of Divinity or Bachelor of Divinity degrees; 29 Master of Religious Education degrees; 328 Certificates in Theology—a total of 2,700 degrees and certificates to 2,543 individuals. These men and women, located throughout the nation and in many parts of the world, are "the earnest" of the Seminary's stewardship to our fellow Baptists and to the Lord Jesus Christ whose servants we are.

THE CAMPUS

Originally the home of Wake Forest College, the campus of Southeastern Seminary dates back to 1832 when the 615-acre plantation of Dr. Calvin Jones was purchased by the Baptists of North Carolina "to afford to our young ministers facilities for obtaining such an education as will qualify them to be able ministers of the New Testament" (G. W. Paschal, *History of Wake Forest College*, Vol. 1, p. 44).

Ten white oaks of the "magnificent grove" which grew to the east of the plantation-house and which gave Wake Forest its name are still standing. Magnolias, elms, pines, other oaks, dogwood, cedars, firs, maples and many other varieties of trees, plus azaleas, camelias, sasanquas, quinces, flowering crab-trees, weeping cherries and many other flowering trees and shrubs make the campus a veritable "botanical garden." The stone-wall which President Charles E. Taylor and "Dr. Tom" Jeffries began about 1885 still encloses the twenty-five acres of the campus proper. Boxwoods, hollies and other evergreens, the Mackie-Robinson Rose Garden with its three-tier fountain, tulip beds and a Japanese Garden add interest and beauty to these historic grounds.

While the naturalness and charm of the old campus have been maintained, the buildings are modern and suitable to the needs of the seminary.

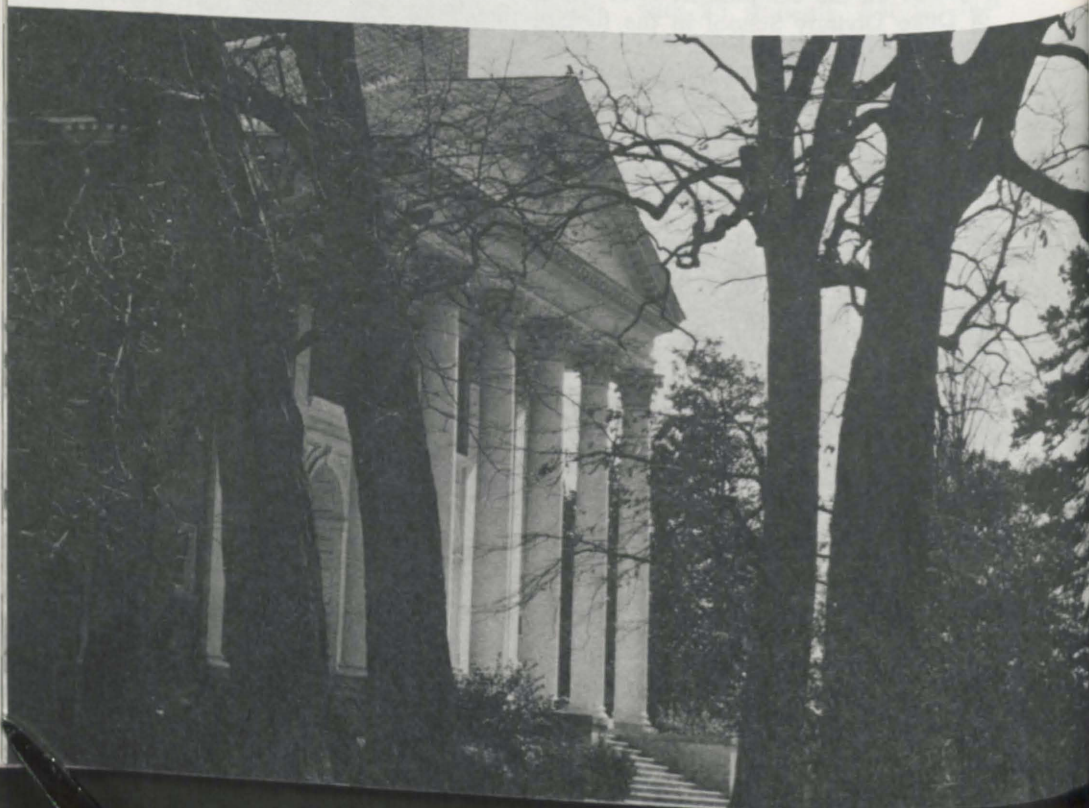



The *Olin T. Binkley Chapel* commands the center of the campus; its tall spire is visible for several miles along every approach to Wake Forest. Work was begun on the chapel in 1942; the Second World War prevented the completion of the interior. With the removal of the college to Winston-Salem in 1956, the work was resumed and completed in 1958. In 1969 the Board of Trustees named the chapel in honor of the seminary's second president, Dr. Olin T. Binkley.

The *S. L. Stealey Administration Building* was built by Wake Forest College in 1934 to replace the Old College Building, later named Wait Hall, which had been destroyed by fire in 1933. In 1956 it was completely renovated for offices of the administration and faculty; it was renamed in honor of the seminary's first president, Dr. S. L. Stealey, in 1961.

The *Scott B. Appleby Building* was begun by Wake Forest College in 1942 and completed during World War II. From 1951 to 1956, this one building housed the entire Southeastern Seminary; then it was remodeled and, in 1962, renamed in honor of Mr. Scott B. Appleby in recognition of his generous support of the student aid fund. It contains a small chapel, classrooms, offices and a fellowship room, named in memory of Dr. and Mrs. Percy A. Bethea.

The *Emery B. Denny Library Building* was constructed by the seminary in 1958 to replace the old Heck-Williams Building (1878) which was razed in 1957. In 1969, the Board of Trustees named it in honor of Dr. Emery B. Denny, former Chief Justice of the Supreme Court of North Carolina, a trustee of the seminary and its long-time friend and supporter. It houses the seminary library.

Mackie Hall was dedicated on May 9, 1968, as the seminary's new student center. It is named in honor of Dr. George C. Mackie, "a distinguished physician" who "devoted his life to the well-being of students" at Wake Forest College and at Southeastern Seminary, and of Mrs. Mackie who as "a creative leader" has participated in the beautification of the campus. A Commons Room, the Southeastern Seminary Store, recreational area, conference rooms, offices for the director of student activities and student leaders, carrels for fellows and graders are located in this building.

The *William Amos Johnson Building*, erected in 1933 "in loving memory of William Amos Johnson," first housed the Wake Forest Medical School (now Bowman Gray School of Medicine). It was completely renovated in 1956 and now serves as a classroom building for the seminary.

The *Ruby Reid Child Care Center* was made possible by a bequest of Miss Ruby Reid of Wake Forest, North Carolina, and gifts from the Baptist Sunday School Board and the Z. Smith Reynolds Foundation. It was constructed in 1959.



The *Seminary Cafeteria* was built by the seminary in 1956 and provides dining rooms for conferences and small groups as well as facilities for large banquets and regular meals.



Gore Gymnasium was dedicated in 1938 by Wake Forest College and was named for Mr. Claude Gore, president of the Board of Trustees and a strong supporter of the college. Seminary students use this building for indoor sports such as basketball, volleyball, handball and badminton, shuffle-board, weight-lifting and ping-pong.



The *Health Center* was constructed by the seminary in 1968 and contains offices for diagnostic consultation and rooms for treatment. The seminary physician and director of counseling maintain regular schedules of service; a registered nurse is on duty throughout the day.



Wake Forest Baptist Church, organized in 1835, occupies the church building (1913) within the campus enclosure, although this property is owned by the church. An educational building was added in 1970. This church makes an important contribution to the life of the seminary.





The *President's Home*, built in 1928 as the residence of the president of Wake Forest College, is located off the southwest corner of the campus and since 1956 has been the home of the seminary's president.



Purchased in 1960 by the seminary, the *Manor Guest House* is near the main campus and provides pleasant accommodations for visitors and guests of the seminary.



In 1957 three residences were set aside for the use of missionaries on furlough who wish to study at Southeastern Seminary. The Woman's Missionary Union of North Carolina re-decorated and furnished these homes which are on lots near the campus.

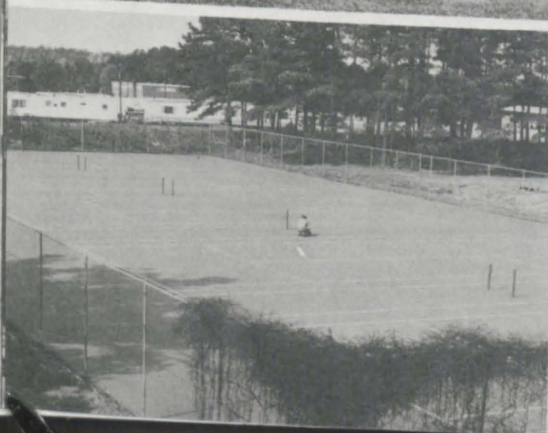

The *Heating Plant* furnishes heat to the seminary buildings and contains the office of the superintendent of buildings and grounds with a modern work shop.

The *Athletic Field* is located near the campus and is utilized for recreational activities such as softball, baseball, flag-football and archery. Five tennis courts are provided, and arrangements have been made with the Paschal Golf Club for seminary personnel to play golf at a special fee.

HOUSING FACILITIES

Johnson Dormitory consists of 50 double rooms, and 27 single rooms, with lounge areas and other modern conveniences. It is a three-story, fireproof building, constructed in separate sections for quietness and privacy. Built in 1946, it has been completely renovated and offers pleasant living conditions to single men and men who commute from church fields.

The *Women's Dormitory*, constructed in 1965, provides rooms and facilities for 52 women students. It contains 13 two-room suites with connecting baths, parlors, study rooms, kitchenette, laundry space, recreation and game rooms.

Bostwick Hall offers 22 apartments each with living room, bedroom, kitchen and bath. There are three efficiency units consisting of a living room with a Murphy Bed, kitchen and bath. These apartments are furnished with basic furniture and have venetian blinds at all windows; laundry facilities are available in the basement. Originally built as a dormitory in 1924, Bostwick Hall was converted into apartments in 1956 and is available to couples without children.

Simmons Apartment Building built in 1936 and renovated in 1957, consists of 13 units each with two bedrooms, combination



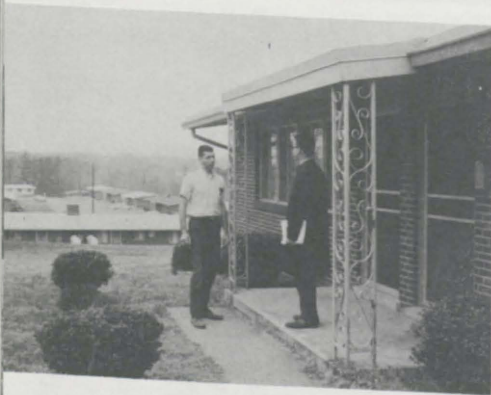

living and dining room, kitchen and bath. There are two units each consisting of one bedroom, a combination living-and-dining room, kitchen and bath. Each kitchen is furnished with stove and refrigerator. A laundry area with coin-operated washers and dryers is located in the basement of the building. All windows have venetian blinds, but no other furniture is provided. These units are reserved for married students who have children.

Duplex Apartments, built from 1959 to 1967, can accommodate eighty-eight families. There are one, two and three bedroom units each with living room, kitchen and bath. Each apartment has its own heat, light and water system; the occupant is responsible for all utilities (heat, lights and water). These apartments are unfurnished, except for stove and refrigerator which are permanent installations. Located on West Pine Avenue, Rankin Court, Judson Drive and Rice Circle, they are within easy walking distance of the main campus.

The *Mobile Home Park* offers modern facilities for 35 mobile homes. Each lot is equipped with the necessary utility connections. Provided also on the site is a service building containing laundry facilities and baths for men and women. The park is across the street from the northwest corner of the campus proper.

Student Life

WORSHIP

As Binkley Chapel is the center of the campus, so worship is the center of the seminary life. Under the leadership of students, professors and prominent visitors, devotional services are held at ten o'clock. On special days, missionary speakers, scholars and other Christian leaders broaden the vision and deepen the commitment of students and others with lectures and addresses.



STUDENT COUNCIL

A Student Council, composed of representatives elected by the student body, assist the faculty and administration in coordinating various student activities and in promoting the general welfare of all students. The areas of their concern are reflected in the names of the council's committees: arts, athletic, chapel, ethics, off-campus ministries, social and student welfare. Students also serve on the faculty committees; this student involvement strengthens and enriches seminary life.

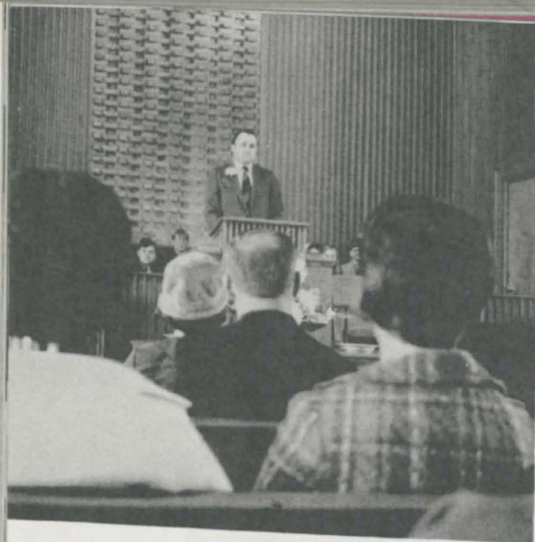

OPPORTUNITIES FOR MINISTRY

Although the seminary cannot guarantee a position to any student, the directors of field education endeavor to present opportunities of service or employment to every student seeking assistance. The fact that approximately seventy per cent of all students enrolled at Southeastern Seminary find remunerative employment in churches within a 300-mile radius of the school speaks well of their efforts. Other students minister in hospitals, prisons, shopping-centers, rest homes, camp grounds, schools, churches, colleges, and other institutions or areas of special need. During the summer, many students serve as pastor-assistants, retreat chaplains, evangelists, youth directors, chaplain interns at hospitals, missionary ministers and special city workers.

OPPORTUNITIES FOR WIVES

Wives of students may enroll for classes at a reduced fee; special night classes or lectures are arranged for their convenience. A fellowship club, the seminary choir, the campus Baptist Young Women, picnics, parties and other social functions offer a variety of activities and expressions of interests. Those who want employment have a wide choice of opportunities. Teachers and nurses readily find positions in the public schools and hospitals. The seminary itself employs a number of secretaries, library assistants, telephone operators and other skilled or semi-skilled persons. Industries and businesses in Wake Forest, Raleigh and Durham present opportunities for all types of work.

CHILDREN

Children have an important place in the life of the seminary. Modern housing affords them comfortable living quarters; churches and public schools are within walking distance from the campus. The services of the seminary physician and counselor are available at the health center without charge. The seminary's recreational facilities are opened to all members of the seminary family.

CHILD CARE CENTER

Established in 1956, the Child Care Center seeks (1) to provide a laboratory for teachers and students who desire to explore ways of working with children; (2) to provide (at a small fee) care for children, ages 2-5, of students attending the seminary, especially students whose wives are either working or attending classes; (3) to provide a setting in which parents may discover new ways to enrich their family living; and (4) to provide a center in which churches and other agencies involved in the care of children may receive counsel related to the improvement of their programs.

Since enrollment in the Center must be limited, student-parents who are interested in having their children in the Center should write for further information and application forms prior to the parents' registration in the Seminary. Address: Director, Child Care Center, Southeastern Baptist Theological Seminary, Wake Forest, North Carolina 27587.





RECREATION

Opportunities of fellowship and recreation are offered in numerous clubs, choral groups, drama troupes, a vigorous intramural athletic program, golf course, tennis courts and a large modern gymnasium. The town of Wake Forest operates two swimming pools and sponsors a summer recreational program for young people. Concerts, plays, art galleries and other cultural privileges in Raleigh, Durham and Chapel Hill are many and varied.

While they are not a part of the regular curriculum, these student activities contribute to the fulfillment of the seminary's motto "that the man of God may be complete, thoroughly furnished for every good work" (II Tim. 3:17).

Fees and Expenses

CONVENTION SUPPORT

The support of the seminary by the Southern Baptist Convention through its Cooperative Program enables the seminary to offer its programs of study without charging tuition.

These funds are not sufficient to meet the academic and operational needs of the seminary. They do not include any allocation for financial assistance to students. Additional sources of income are required annually, including special gifts from interested individuals and groups.

SCHEDULE OF FEES *

The fees listed below embrace charges the Seminary will make upon students and include such privileges as use of the library, recreational facilities, including tennis courts, and admission to all special lectures. Textbooks will cost a student about \$50.00 per session. A student will be wise, where financially possible, to plan to spend an equal amount for books which will be recommended for the building of his personal library.

The following fees are all inclusive and must be paid prior to registration:

Matriculation per semester, M.Div., M.R.E., and Certificate candidates	\$100.00
Matriculation per semester, Th.M. candidates.....	100.00
Matriculation per semester, D.Min. candidates.....	100.00
Matriculation per semester, wives whose husbands are full-time students	50.00
Private voice & organ lessons per semester.....	45.00
Piano Practice Fee per semester.....	5.00
Organ Practice Fee per semester.....	7.50

RENTS *

Room Rent in Johnson Dormitory:	
Single \$110.00 per semester payable monthly in advance....	\$27.50
Double \$80.00 per semester per man payable monthly in advance	20.00

* Fees & Rents are subject to review by Board of Trustees at their annual meeting.

Room Rent in Women's Dormitory:	
Double \$90.00 per semester per occupant payable monthly in advance	\$22.50
Simmons Apartments:	
Two Bedroom Units, per month.....	67.50
One Bedroom Units, per month.....	62.50
Bostwick Hall Apartments (Furnished):	
Efficiency Units, per month.....	55.00
One Bedroom Units, per month.....	72.50
Duplex Apartment 1 BR.....	55.00
Duplex Apartment 2 BR.....	65.00
Duplex Apartment 3 BR.....	75.00
Dormitory Room Deposit, each occupant.....	5.00
Apartment Deposit, each unit.....	20.00
Mobile Home Park, per space monthly.....	17.50

DIPLOMA FEES

Certificate	\$ 8.00
Master of Divinity and Master of Religious Education.....	8.00
Master of Theology.....	10.00
Doctor of Ministry.....	12.00

Diploma fees will be collected during registration for the semester preceding graduation.

ACADEMIC APPAREL

Certificate Graduates	\$ 7.50
Master of Divinity and Master of Religious Education.....	10.00
Master of Theology.....	12.50
Doctor of Ministry.....	15.00

GRADUATION

Student accounts must be paid in full prior to matriculation for the semester or summer term in which requirements for the degree are being completed.

REFUNDS

Fees: The matriculation fee is not refundable after one week from date of registration.

Deposits: Deposits made for reservation of rooms and apartments will be refunded only if cancellation is made ten days prior to beginning of the term. The deposit will be returned when the student releases the facility in good condition and returns the key to the Business Office.

HEALTH CENTER

Students and their families may see the doctor or the director of counseling at office hours in the Health Center without charge.

Residence calls are subject to charge by the physician.

A charge will be made for drugs dispensed to all patients.

MUSIC FEES

Private voice and organ lessons are available to a limited number of students. There is a \$45.00 fee per semester. There are practice pianos in the Chapel building. A practice fee of \$5.00 will be charged for piano, and \$7.50 for organ.

HOUSING REGULATIONS

Southeastern Seminary now has dormitory space for 206 men and women and apartments for a hundred and thirty-five families. (Many students live in parsonages furnished by the churches they serve.)

Applications for housing require deposits of \$5.00 for rooms and \$20.00 for apartments. Address application to: Business Manager, Southeastern Seminary, Wake Forest, N. C. 27587. For description of housing facilities, see pages 19-20. It must be realized that costs of operation may necessitate changes in rent.

Rooms or apartments reserved by deposit will not be held beyond the opening date of the term unless the student prepays the first month's rent.

Students who take less than 8 hours of classwork will not be eligible for residence in seminary apartments.

All rent is payable monthly in advance.

Students occupying seminary housing are required to sign a housing lease agreement.

No pets permitted in dormitories.

No animal pets permitted in Bostwick or Simmons Apartments.

Pets are permitted in duplex apartments and mobile home park only after written approval has been obtained from the business office.

CAFETERIA

Meals in the cafeteria will cost approximately \$50 to \$75 per month depending on individual requirements and the number of days actually spent on the campus.

Student Financial Assistance

This school believes that theological students should, so far as possible, be self-supporting. It is recognized that many men and women, who give promise of outstanding usefulness in Christian service, require assistance to complete their Seminary course. *Each student, however, should have sufficient funds or income to see him through at least the first semester before he seeks aid from the Seminary.* The Seminary will stand ready to help students in real financial emergencies. The Seminary has a limited fund, provided by gifts from individuals, to help those students who otherwise might be forced to withdraw from school.

POSSIBILITIES OF SELF-HELP

Wake Forest is offering new opportunities for employment of students and/or students' wives with the coming of two large industrial plants to the town. Two cities are adjacent: Raleigh, sixteen miles south, and Durham, twenty-two miles west. In these are considerable opportunities for part-time student employment; and students' wives who can do secretarial, stenographic and general office work, or have department store experience, will find little difficulty in finding situations.

There are three ways by which we help our students to help themselves:

Church Work—The Seminary encourages students to work in the churches as student pastors, assistant pastors, supply pastors, interim pastors, mission pastors, revival preachers, youth revival preachers, song leaders for congregations, directors of music, directors of religious education, directors of recreation, organists, pianists, workers in church organizations. All students are urged to seek the counsel of the Field Work Office concerning such employment.

On the Campus—The Seminary furnishes each year a number of work scholarships for students. This work includes work in the library, campus store and cafeteria, office work, and special assignments such as news bureau, photography, etc. The seminary employs several students' wives for secretarial, stenographic, and clerical work.

Raleigh-Durham and Other Communities—Students may secure remunerative work in nearby cities and towns. Wake Forest is within 25 minutes' driving distance of Raleigh, the capital city, and within 30 minutes of Durham, a great industrial city. Many students and their wives

find employment in these centers. Many wives secure teaching positions in nearby schools. *In no instance can definite employment in the churches or in the adjacent communities be guaranteed by the Seminary.*

REMUNERATIVE EMPLOYMENT

The Office of Field Education will assist students in securing remunerative employment by exploring possibilities for students to work in the church and elsewhere. They will seek to introduce students to prospective employers, but they cannot guarantee employment for any student.

When a student assumes responsibilities in addition to his scholastic work, he has a moral obligation to fulfill all these tasks in a satisfactory manner. *The Faculty recommends that a student with as many as twenty hours per week of secular employment or as many as two weekends per month of church-related responsibilities on a regular basis not register for more than fourteen semester hours.* Any student who fails to maintain a "C" average will not be permitted to enroll for more than fourteen hours.

Students who find it necessary to engage in outside work in the amounts indicated above are strongly advised to take a four-year sequence.

STUDENT AID FUNDS

Student Aid at Southeastern Seminary is made possible through the generosity of individual donors and embraces three distinct divisions: Student Work Scholarship, Student Loan Fund, and Grants-in-Aid. The following loan funds have been set up: S. A. Allen Loan Fund, Althoff Loan Fund, W. R. Cullom Loan Fund, Crudup Duncan Loan Fund, J. R. Eubanks Loan Fund, Goode Loan Fund, Goodwin Loan Fund, J. P. Harris Loan Fund, Tate Loan Fund, Spainhour Loan Fund, H. A. Godby Memorial Loan Fund, Martha J. Guthrie Loan Fund, Virginia G. Kirk Loan Fund, J. Small & P. E. Blackmon Loan Fund, Emily Austin Memorial Loan Fund, James I. Miller Loan Fund, Fox-Rowell Memorial Loan Fund, Lightsey Loan Fund, H. E. Miller, Sr., Loan Fund, Mr. and Mrs. Walter M. Williams Loan Fund, Robert Silk Loan Fund, Henry M. Shaw, Sr., Loan Fund, Broadus Memorial Loan Fund, Sandusky Loan Fund, Mead Student Loan Fund, M. M. Melvin Student Loan Fund, Senior Class of 1965 Loan Fund, J. B. Currin, Sr., Loan Fund, Chaffin-Dickey Memorial Student Loan Fund, Draytonville Baptist Church Loan Fund, Ruby Powell Student Loan Fund, Bo Turner Loan Fund.

The following student aid funds have been set up: Bethea Aid Fund,

J. F. Tompkins Missionary Aid Fund, Oriental Student Aid Fund, S. L. Mitchell Student Aid Fund, George T. Noel, III, Memorial Scholarship Aid Fund, Bob McAninch Scholarship Aid Fund, Appleby Trust Fund, R. T. Daniel Old Testament Aid Fund, Norket Student Aid Fund, J. R. Robinson Memorial Aid Fund, Edna R. Harris Student Aid Fund, Broyhill Education Aid Fund, St. John's Baptist Church Fund, First Baptist Church of Raleigh Fund, Nannie B. Nelson N.T. Award Fund, L. B. Holden Aid Fund, Edgar L. Fox Aid Fund, Mr. & Mrs. Robert A. Culler Middler Theology Award Fund, Robert T. Ayscue Memorial Scholarship Aid Fund, J. B. Hipps Memorial Scholarship Fund, the Frances Jackson Durham Hebrew Prize Fund, Grace Baptist Church Aid Fund, Laura D. Powers Student Aid Fund, Larry Love Memorial Scholarship Fund, First Baptist Church of Richmond Aid Fund and the S. L. Morgan Scholarship Aid Fund.

Limited amounts from the Scott B. Appleby Fund and the Betha Aid Fund are available as scholarships to students with excellent scholastic records and genuine need.

SCHOLARSHIPS AND LOANS

In addition to the Student Loan and Aid Funds, there are scholarships and loans made available by various individuals, foundations, and state denominational groups to a limited number of qualified men and women who attend Southeastern. The Seminary will help qualified students to obtain these scholarships.

Scholarships in memory of Dr. Sydnor L. Stealey and Dr. J. B. Weatherspoon are provided by the First Baptist Church, Raleigh, N. C.

Information concerning any of these scholarships or loans may be obtained by writing to the Director of Counseling at Southeastern Baptist Theological Seminary, Wake Forest, North Carolina.





Library

The Seminary Library is dynamically involved with faculty and students in the achievement of educational objectives. It provides resources and services to support the research and study of the Faculty and to meet the needs of students for the free and independent study which is stimulated by classroom, chapel, place of work, and by other components of student life situations. Provided also is a broad range of materials for the general educational, cultural, and recreational interests of students, faculty, and their families.

The Library occupies the Emery B. Denny Building, a three-story structure completed in 1958. An open-stack system and comfortable, air-conditioned reading areas in close proximity to materials promote maximum use of library resources. Study-carrels, typing facilities, audiovisual facilities, microform readers, and photocopying equipment are also provided. In this setting, personal service is emphasized by a staff of nine full-time and nine part-time persons.

The Library's collection has grown to more than 100,000 volumes of books and periodicals; the equivalent of an additional 70,000 volumes on microcards and microfilm; 3,500 pamphlets; 18,000 Baptist convention and association annuals; and 9,200 audiovisual items. Currently, 725 periodicals are received. The microcards and microfilm add great strength to the collection, as they consist largely of Early American and Early British books and of Baptist historical materials. The Baptist annuals constitute important primary historical sources. In seeking to develop a collection of unqualified excellence for the objectives to be served, a vigorous and discriminating acquisitions program is pursued.

In addition to funds allocated to the Seminary by the Southern Baptist Convention, the Library benefits from the generosity of many individuals and organizations. Each year, a number of cash gifts are received for the purchase of books, frequently in honor of persons either living or deceased. Sixty-one gifts, each of one thousand dollars or more, are providing endowment income for the purchase of books for "memorial book shelves." In addition to the occasional donation of a small number of books by an individual or an organization, twenty significant collections have been donated from personal libraries. Two plaques in the foyer of the Library identify each memorial book shelf and each gift collection. An appropriate gift plate is affixed to each book which is either donated or purchased from gift funds.

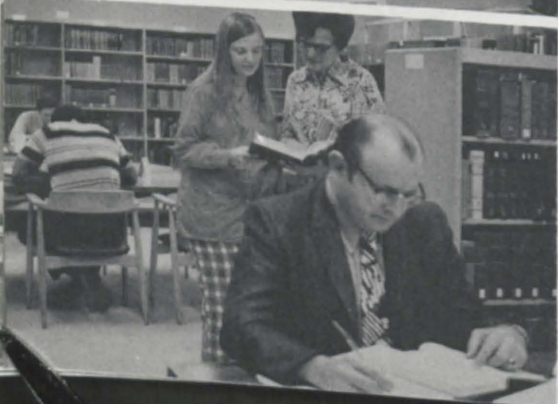

Academic Information

PRE-SEMINARY STUDIES

The Seminary Faculty advises students in college to take courses that will especially prepare them for receiving the highest values from their Seminary courses. College courses prior to theological seminary should provide the cultural and intellectual foundations essential to an effective theological education. They should issue in at least three broad kinds of attainment.

1. The college work of a pre-seminary student should result in the ability to use certain tools of the educated man:

(a) The ability to write and speak English clearly and correctly. English composition should have this as a specific purpose, but this purpose should also be cultivated in all written work.

(b) The ability to think clearly. In some persons this ability is cultivated through courses in philosophy or specifically in logic. In others it is cultivated by the use of scientific method, or by dealing with critical problems in connection with literary and historical documents.

(c) The ability to read at least one foreign language and in some circumstances more than one.

2. The college work of a pre-seminary student should result in increased understanding of the world in which he lives:

(a) The world of men and ideas. This includes knowledge of English literature, philosophy and psychology.

(b) The world of nature. This is provided by knowledge of the natural sciences, including laboratory work.

(c) The world of human affairs. This is aided by knowledge of history and the social sciences.

3. The college work of the pre-seminary student should result in a sense of achievement:

(a) The degree of his mastery of his field of study is more important than the credits and grades which he accumulates.

(b) The sense of achievement may be encouraged through academic concentration, or through "honors" work, or through other plans for increasingly independent work with as much initiative on the student's part as he is able to use with profit.*

* The content of this statement is taken from a bulletin of the American Association of Theological Schools.

This Seminary concurs in the judgment of the American Association of Theological Schools "that a normative pattern of pre-seminary education will include many of the following subjects:

"English language and literature; history, including non-Western cultures as well as European and American; philosophy, particularly its history and its methods; natural sciences, both the physical and the life sciences; social sciences, where psychology, sociology, and anthropology are particularly appropriate; the fine arts and music, especially in their creative and symbolic values; biblical and modern languages; religion, both in the Judaeo-Christian and in the Near and Far Eastern traditions.

"It is the understanding gained in these fields rather than the total of credits or semester-hours which is significant. Students who have been prepared in religion and equipped with the tools of theological study will be set free, not to complete their theological course more quickly, but to pursue more advanced studies. The principle constantly to be kept in mind is not that of satisfying paper regulations and minimum requirements, but of making the most of opportunities for education."

ENTRANCE REQUIREMENTS

For those seeking the M.Div. degree the standard academic prerequisite is an A.B. degree or an equivalent degree from a recognized four-year college or university. Seventy-five semester hours of the content of the work leading to the degree must be in liberal arts subjects, distributed approximately as suggested in the above statement on Pre-Seminary Studies by the American Association of Theological Schools. Those seeking enrollment in degree work who have not completed these requirements may be conditionally enrolled for the M.Div. degree provided they have earned at least 100 semester hours of college work, including 75 semester hours in liberal arts subjects. The student who is so enrolled may take no more than 32 semester hours of Seminary work before completing the college degree.

A transcript of all academic work must be filed with the Registrar's office as a part of one's application for entrance to the Seminary.

CERTIFICATE ENTRANCE

The Seminary receives the applications for admission to the Certificate Program of persons who cannot meet the prerequisites for degree study. Although a degree may not be earned for Seminary study under these conditions, a certificate will be awarded upon the satisfactory completion of the prescribed program of work, as shown on page 88.

DATE OF APPLICATION

Applicants are encouraged to submit applications to the Registrar's office at least 30 days prior to matriculation day of the semester in which the student expects to begin his work.

All applications for the course leading to the Th.M. degree must be made to the Committee on Graduate Study at least 60 days prior to matriculation and must be approved by the Faculty.

DATE OF MATRICULATION

The matriculation days are August 30-31, 1973 and January 18, 1974. Students will not be admitted to classes for credit after the second week of the semester. *All students must meet with their faculty advisors at the time of matriculation.*

COLLEGE STUDENT'S PRE-ENROLLMENT

Under the provisions of Selective Service regulations, pre-theological students pursuing a course of study at the college level may secure pre-enrollment in the Seminary and certification to their local Selective Service Board.

Upon request, forms for this purpose will be supplied by the Registrar's office to those who are eligible.

BYPASSING REQUIRED COURSES AND ADVANCED STANDING

An entering student who has made grades of "C" or above in college or university courses which closely parallel the required courses in Old Testament, New Testament, General Church History, or Systematic Theology, may request permission to bypass those required courses and fulfill the requirements by completion of an equivalent number of semester hours in advanced courses in the same area. *Such requests must be made to the Registrar in writing at least ten days prior to the dates indicated for matriculation in the Academic Calendar.* Similarly, college or university courses paralleling certain elective courses in the M.Div. or M.R.E. curriculum may qualify as prerequisites to advanced courses in the same area of study. *In such cases, students are advised to consult with the professors involved.*

Entering students who claim unusual proficiency in studies in Old Testament, New Testament, General Church History, Systematic Theology, Hebrew or Greek, are urged to take examinations to determine advanced standing in these areas. *Such advanced standing examinations must be requested and taken at the beginning of the student's first semester of study. Requests must be made to the Registrar.*

trar in writing at least ten days prior to the dates indicated for examinations for advanced standing in the Academic Calendar.

The student applying for permission to bypass a required course must confer with a member of the Faculty who teaches such a course who will determine whether such permission will be granted.

SYSTEM OF GRADING

- C—The C grade is the instructor's certification that the student has demonstrated the required mastery of the material.
- B—The grade of B signifies that the student has, for any combination of reasons, gained a significantly more effective command of the material than is generally required in that course.
- A—The A grade may be interpreted to mean that the instructor recognizes exceptional capacities and exceptional performance.
- D—A student is graded D when his grasp of the course is minimal, but when the instructor believes the student would not profit materially by repeating the course.
- F—The F grade indicates failure to master the essentials and the necessity for repeating the course before credit may be allowed.
- I—Incomplete. Given in cases in which providential circumstances prevent a student's completing the requirements of a course. This notation must be removed as quickly as possible and in no case later than the end of the sixth week of the next semester whether or not the student registers. Otherwise the I becomes F.
- E—Conditioned. The professor may give this grade in continuing courses to a student who has not met the minimum requirement but shows promise of sufficient improvement in the second semester to be given a permanent grade of D. A grade not less than C must be earned the following semester; otherwise the grade becomes F.
- W—Withdrawal. After the last day for dropping courses without penalty, a student may withdraw from a course only for providential reasons and only after consultation with the Dean of the Faculty.

Quality-point system to encourage academic achievement:

A 3; B 2; C 1; D 0; F minus 1. A student enrolled for the M.Div. degree is required to earn a minimum of sixteen quality points per academic year. In order to qualify for the M.Div. degree, a student must earn one quality point for each semester hour taken (a C average). A minimum of 84 semester hours is required for graduation. Not more than ten additional semester hours may be taken to make

up a deficiency in quality points that are required for the M.Div. degree. Not more than seven additional semester hours may be taken to make up a deficiency in quality points that are required for the M.R.E. degree. Students who fail to earn the required quality points for the M.Div. degree may be graduated with a Certificate in Theology.

CLASS ATTENDANCE

While there is no requirement for class attendance, the student is responsible for the mastery of materials required for credit. *Class participation is considered an important part of the learning process.*

WITHDRAWAL

Students who wish to withdraw from school or from any class are required to make this fact known to the registrar, who will outline the formal procedures to be followed. *Withdrawal without penalty after the last day set for dropping courses is permitted only on the basis of providential reasons and after consultation with the Dean of the Faculty.*

DISCIPLINE

Students admitted to the school are expected to order their lives by Christian standards of character and conduct and to respect regulations adopted by the trustees, the administration, and the faculty.

Any action contrary to the norms of Christian behavior or inimical to the best interest of the school may lead to probation or dismissal.

INCLEMENT WEATHER

The policy of the seminary in reference to closing of classes during inclement weather is as follows: When the schools of Wake County are closed because of adverse weather conditions, the classes of the seminary will not meet. The time the seminary cancels classes will coincide with the time classes are canceled in Wake County.

1973 SUMMER SCHOOL

The first term of the 1973 summer school will be held June 12-July 6. The second term will be held July 10-August 3.

Two courses may be taken and four semester hours earned during each term or eight semester hours earned for both terms. For summer supplement to this catalog, write to registrar.

1974 SUMMER SCHOOL

The first term of the 1974 summer school will be held June 11-July 5. The second term will be held July 9-August 2.

The Curriculum

EDUCATIONAL OBJECTIVES

The tasks of the Christian ministry for which the school gives guidance through the curriculum are the pastoral, educational, and missionary ministries. Within the framework of these three major fields is the opportunity for specialized training of teachers in Christian colleges, directors of music, chaplains in the armed services or in industries or hospitals, and denominational leaders (such as campus ministers).

Persons interested in a teaching ministry should keep in mind that specialization in any one of a number of fields is possible, such as Old Testament, New Testament, missions, sociology, ethics, church history, philosophy of religion, pastoral care, theology, preaching, or religious education. Pastors and others, however, may well make a broad selection of electives from many or all of these fields.

STUDENT LOAD

Students who enroll in this Seminary are expected to give priority to the program of studies in which they have enrolled. Students with extra-curricular responsibilities should carry a correspondingly reduced academic load.

The Faculty recommends that a student employed in church work for as many as two week-ends per month on a regular basis, or who works for as many as twenty hours per week, should not register for more than twelve semester hours. For such students, four-year sequences of courses have been provided for the Master of Divinity and the Master of Divinity with Religious Education degrees. A student without such extra-curricular responsibilities is expected to take a three-year sequence of courses for one of these degrees.

Every student should examine his academic program and his outside work in the light of his Christian stewardship. *For help in this matter, he is expected to consult his advisor.* The maximum academic load per semester shall be eighteen semester hours. Any student who fails to maintain a "C" average will not be permitted to enroll for more than twelve hours in the succeeding semester. Students who take less than 8 semester hours of class work will not be eligible for residence in seminary housing.

FIELD EDUCATION

Theological education takes place wherever the church's confrontation with the Lord and with the world are studied as encounters of learning and of faith. A seminary student becomes involved in this process in such settings as the classroom, the library and off-campus experiences and responsibilities.

The Seminary maintains a program of Field Education designed to implement the basic courses of theological education in pastoral, educational, institutional, and other roles. Each student becomes involved in a course of study in Field Education which includes both classroom and supervised field activity.

Each student will complete and return to the Field Education Office no later than the end of the first week of enrollment at the Seminary the personal, educational, and other data requested in the appropriate form. Other reports will be filed as they are requested.

REQUIREMENTS IN FIELD EDUCATION

Two semester hours of credit in Field Education will be given upon the fulfillment of the following requirements:

1. Class Requirements. Each student will enroll in Field Education (M 191) preferably during his first year.
2. Supervised Field Activities. For the equivalent of one semester or one summer (a minimum of ten weeks), after class requirements in Field Education have been met and prior to graduation, the student will engage in supervised study of ministry in a specific life situation. This activity will be approved and supervised by the Office of Field Education.

MASTER OF DIVINITY DEGREE

Prerequisite:

An A.B. degree or its equivalent from a recognized college is prerequisite to the course of study leading to the M.Div. degree. At least 75 semester hours of the content of the work for the degree must have been in the liberal arts subjects. (See entrance requirements on page 34.)

Requirements:

Total 84 semester hours

The satisfactory completion of eighty-four semester hours of work is required for the M.Div. degree. This consists of twenty-four hours of core curriculum and sixty hours of electives.

Except in rare cases approved in writing by the Dean the last

twenty-six semester hours toward the M.Div. degree must be taken at Southeastern Seminary.

CORE CURRICULUM*

Biblical Studies

B 111-112	Old Testament	6 semester hours
B 131-132	New Testament	6 semester hours

Historical Studies

H 101	General Church History	4 semester hours
-------	------------------------	------------------

Theological Studies

T 101-102	Theology	6 semester hours
-----------	----------	------------------

Studies in Ministry

M 191	Field Education	2 semester hours
-------	-----------------	------------------

Total semester hours required in core curriculum....24

NOTE: The M.Div. diplomas of those students who have received credit at Southeastern Seminary for six semester hours each of Hebrew and Greek will carry the phrase "with languages." Students who bypass B 115-116 or B 151-152 or both without receiving credit (see page 35) will be required to complete six semester hours of advanced language courses for each bypass with a minimum grade of "C" in order to qualify under this provision.

MASTER OF DIVINITY DEGREE
SUGGESTED SEQUENCE OF COURSES †

JUNIOR YEAR

<i>Fall</i>		
B 111	Survey of the Old Testament	3 hours
B 131	Survey of the New Testament	3 hours
**H 101	General Church History	4 hours
*** Electives		4 hours
		<u>14 hours</u>

* See page 35 for Advanced Standing for College Students and Bypassing Required Courses.

† Students are urged to pursue courses in Biblical Studies and Church History during their first year in order to become acquainted with the origin and the history of the Christian faith.

** May be taken also in the Spring Semester.

*** Students may elect a maximum of 12 semester hours in categories such as social work, drama, journalism, or music in an accredited university or college, subject to the approval of the dean, prior to enrollment in the courses.

Spring

B 112	Survey of the Old Testament	3 hours
B 132	Survey of the New Testament	3 hours
M 191	Field Education	2 hours
*Electives		6 hours

 14 hours

MIDDLER YEAR

Fall

T 101	Systematic Theology	3 hours
* Electives		11 hours

 14 hours
Spring

T 102	Systematic Theology	3 hours
* Electives		11 hours

 14 hours

SENIOR YEAR

Fall

* Electives		14 hours
-------------	--	----------

Spring

* Electives		14 hours
-------------	--	----------

MASTER OF DIVINITY WITH RELIGIOUS EDUCATION

Requirements:

Total 84 semester hours

The satisfactory completion of eighty-four semester hours of work is required for the M.Div. with Religious Education.

Except in rare cases approved by the Dean the last twenty-six semester hours toward the M.Div. with Religious Education must be taken at Southeastern Seminary.

* Students may elect a maximum of 12 semester hours in categories such as social work, drama, journalism, or music in an accredited university or college, subject to the approval of the dean, prior to enrollment in the courses.

CORE CURRICULUM *

Biblical Studies

B 111-112	Old Testament	6 semester hours
B 131-132	New Testament	6 semester hours

Historical Studies

H 111	General Church History	4 semester hours
-------	------------------------	------------------

Theological Studies

T 101-102	Systematic Theology	6 semester hours
-----------	---------------------	------------------

Studies in Ministry

M 191	Field Education	2 semester hours
-------	-----------------	------------------

	Total	24 semester hours
Electives in Christian Education		20 semester hours
Additional Electives †		40 semester hours

Total Number of Semester Hours: 84

MASTER OF RELIGIOUS EDUCATION ‡

Requirements:

Total 60 semester hours

The satisfactory completion of sixty semester hours of work is required for the Master of Religious Education degree.

Except in rare cases approved by the Dean the last twenty-six semester hours toward the Master of Religious Education degree must be taken at Southeastern Seminary.

* NOTE: The M.Div. with Religious Education diplomas of those students who have completed six semester hours each of Hebrew and Greek at Southeastern Seminary will carry the phrase "with languages."

† Students may elect a maximum of 12 semester hours in categories such as social work, drama, journalism, or music in an accredited university or college, subject to the approval of the dean.

‡ Candidates for the M.R.E. degree are required to consult their faculty advisors in planning their schedules.

CORE CURRICULUM

Biblical Studies

B 111-112	Old Testament	6 semester hours
B 131-132	New Testament	6 semester hours

Historical Studies

H 101	General Church History	4 semester hours
-------	------------------------	------------------

Theological Studies

T 101-102	Systematic Theology	6 semester hours
-----------	---------------------	------------------

Studies in Ministry

M 191	Field Education (or a practicum)	2 semester hours
-------	----------------------------------	------------------

	Total	24 semester hours
Electives in Christian Education		18 semester hours
Additional Electives *		18 semester hours
Total Number of Semester Hours:		60

* Students may elect a maximum of 12 semester hours in categories such as social work, drama, journalism, or music in an accredited university or college, subject to the approval of the dean, prior to enrollment in the courses.

HONORS PROGRAM

MASTER OF DIVINITY AND MASTER OF DIVINITY WITH RELIGIOUS EDUCATION

The aim of the Honors Program is to stimulate the intellectual growth of students by opportunity for creative study and reflection.

Students who have demonstrated academic excellence by maintaining a 2.0 average on at least 28 semester hours of work, with no grade below C, are eligible to elect the Honors Program, provided they meet the following stipulations:

1. Fulfill the requirement of at least 6 semester hours of Greek or Hebrew study.
2. Enroll in the second Biblical language upon entering the Honors

Program and receive credit for 6 semester hours in the language during the first year in the Honors Program.

Students in honors are eligible to enroll in courses in Independent Reading and Research. Courses in Independent Reading and Research are available each semester to students in honors. Each area of the curriculum is represented each semester. Each course offers 4 semester hours of credit. A person in honors may be eligible to elect a maximum of 16 semester hours in Independent Reading and Research.

Students in honors are required to complete the core curriculum for the M.Div. degree.

In order to remain in honors, the student must maintain a 2.0 average each semester, with no grade below C.

Students in honors who graduate in the upper 10 per cent of their class will receive their degrees "cum laude."

Eligible students who desire to elect Honors must do so in writing at the office of the Registrar prior to the beginning of the semester in which they desire to enter Honors.

AWARDS FOR ACADEMIC DISTINCTION

- I. THE R. T. DANIEL AWARD IN OLD TESTAMENT
An annual award of cash for purchase of books in the Old Testament field made to a student who has demonstrated exceptional ability and achievement in the study of Old Testament.
Awarded in 1972 to Walter Leon Vickers, Jr.
- II. THE NANNIE BRUCE NELSON AWARD IN NEW TESTAMENT
An annual award issued as a certificate for the purchase of books given to a graduating senior for excellence in the study of the New Testament.
Not awarded in 1972
- III. THE MIDDLEL THEOLOGY AWARD IN SYSTEMATIC THEOLOGY
An annual award of significant books in Systematic Theology granted at the Spring Convocation to a second year student who has achieved excellence in Systematic Theology.
Awarded in 1972 to Elsie Myrtle Atkins.
- IV. THE S. L. STEALEY CHURCH HISTORY AWARD
An annual award of a silver cup presented to the student who submits the best term paper in Church History.
Awarded in 1972 to Troy R. Hayes.

V. THE FRANCES JACKSON DURHAM HEBREW PRIZE

An annual prize awarded to a student who has shown proficiency in the mastery of the Hebrew language on either the elementary or advanced level.

Awarded in 1972 to Elsie Myrtle Atkins.

MASTER OF THEOLOGY DEGREE

Graduates of colleges and universities of recognized standing who have also earned the M.Div. or its equivalent degree with distinction may apply for admission to the program of studies leading to the Master of Theology degree. For admission to this program completion of courses in elementary Hebrew and Greek of at least four semester hours each in the M.Div. curriculum, or satisfactory scores on advanced standing examinations in these languages is required. Applicants wishing to satisfy the language requirement by means of these examinations must request and complete them before enrolling in courses in the Master of Theology program. *Requests must be made in writing at least ten days prior to the dates indicated for examinations for advanced standing in the Academic Calendar.* Upon the recommendation of the major professor and the Committee on Graduate Studies and with the approval of the Faculty, another major language may be substituted for either Hebrew or Greek.

All applications for the course leading to the Th.M. degree must be made to the Committee on Graduate Study at least sixty days prior to matriculation and must be approved by the faculty. The requirements for matriculation outlined on pages 24-25 apply to graduate students.

Candidates for the Th.M. degree are required to maintain continuous enrollment. Any exception to this rule must be recommended by the Committee on Graduate Study and approved by the faculty.

The degree of Master of Theology is awarded for the fulfillment of the following requirements:

1. A candidate must complete in residence at least twenty semester hours of study chosen from advanced courses and seminars, with a minimum of forty quality points earned on these twenty hours (a B average). No additional semester hours may be taken to make up a deficiency in quality points.

2. A candidate shall select a major area of study in which he shall complete not less than twelve semester hours, including at least eight semester hours in seminars conducted on a research basis and open only to graduate students. The candidate shall elect not less than

eight semester hours from the areas not elected as major. The candidate's course of study will be directed by a professor in the major area, and the work must be completed for the degree within two years unless an extension of time is granted by the faculty.

3. The candidate must prepare a thesis on a subject within the major area of study. The subject of the thesis and the plan of research must be approved by the major professor and the Committee on Graduate Study. Two typewritten copies of the thesis must be submitted to the major professor at least forty-five days prior to the date on which the candidate plans to take the degree. These two copies must include the original typescript and either a first carbon, a multi-lith copy, or a Xerox copy of the original. The thesis will be evaluated by an Examining Committee which shall be formed by the major professor and which shall be composed of the major professor and at least two additional professors within the candidate's major area or with whom the candidate has studied in the Th.M. program. The candidate will be given a comprehensive examination on work done in his major area, including the thesis. This examination will be conducted by the Examining Committee approximately three weeks before the date of graduation.

DOCTOR OF MINISTRY DEGREE

This program is designed for students whose academic and professional qualifications indicate high potential for ministry. It provides opportunity for advanced study in interdisciplinary courses, seminars, and clinical settings oriented to professional competence.

Graduates of colleges or universities of recognized standing who have also earned the Master of Divinity degree or its equivalent with distinction may apply for admission to the program of studies leading to the Doctor of Ministry degree. For admission to this program completion of a course in elementary Hebrew or Greek of at least four semester hours, or satisfactory scores on an advanced standing examination in one of these languages is required. Applicants wishing to satisfy the language requirement by means of one of these examinations must request and complete it before enrolling in courses in the Doctor of Ministry program. Requests must be made to the Registrar in writing at least ten days prior to the dates indicated for examinations for advanced standing in the Academic Calendar.

All applications for the course of study leading to the Doctor of Ministry degree must be made to the Committee on Graduate Studies

at least sixty days prior to matriculation and must be approved by the faculty. The requirements for matriculation outlined on pages 34-35 apply to this program of study.

Candidates for the degree are required to maintain continuous enrollment. Any exception to this rule must be recommended by the Committee on Graduate Studies and approved by the faculty.

The degree of Doctor of Ministry is awarded upon the fulfillment of the following requirements:

1. A candidate must complete at least twenty-six semester hours of study with distinction.
2. A candidate will elect one of two plans of study.

PLAN I

A candidate who elects Plan I will complete the following requirements:

- A. "Colloquium in Practice of Ministry" (4 semester hours)
- B. "Colloquium in Theology of Ministry" (4 semester hours)
- C. Seminars or advanced electives in the B, H or T areas (4 semester hours)
- D. "Field-oriented Learning Experiences" (courses and seminars affording field-oriented learning experiences, 4 semester hours, to be selected from the following list of courses and seminars: M290, M343, M344, M345, M346, M347, M348, M366s, M390, M391, M481, M482, M483, M484, M485, M486).
- E. "Project in Ministry" (10 semester hours), an approved project in ministry to be supervised by a Supervisory Committee of three members of the faculty. This project culminates in a documented report and must be completed within an academic year.

A candidate who elects Plan I must complete the academic requirements for the degree within one calendar year unless an extension of time is granted by the faculty.

PLAN II

A candidate who elects Plan II will complete the following requirements:

- A. "Colloquium in Practice of Ministry" (4 semester hours; 4 weeks in a summer)

B. "Colloquium in Theology of Ministry" (4 semester hours; 4 weeks in a summer)

C. Seminars, advanced electives or Guided Reading and Research in the B, H or T areas of the curriculum (4 semester hours)

D. "Field-oriented Learning Experiences" (courses and seminars affording field-oriented learning experiences, 4 semester hours, to be selected from the following list of courses and seminars: M290, M343, M344, M345, M346, B347, M348, M366s, M390, M391, M481, M482, M483, M484, M485, M486).

E. "Project in Ministry" (10 semester hours), an approved project in ministry to be supervised by a Supervisory Committee of three members of the faculty. This project culminates in a documented report and must be completed within a calendar year.

A candidate who elects Plan II must complete the academic requirements for the degree within two calendar years unless an extension of time is granted by the faculty.

A candidate who elects either Plan I or Plan II will be assigned by the Committee on Graduate Studies to a Supervisory Committee to consist of the candidate's major professor (who will serve as chairman) and two other professors from different areas.

The candidate will be responsible for the selection of a ministry in which he will be engaged while a candidate for the Doctor of Ministry degree. The subject of the project and the plan of research submitted by the student must be approved by the members of the Supervisory Committee. The candidate will consult with the Committee while he is engaged in his project. Final approval of the documented report will be determined by a majority of the Committee.

Two typewritten copies of the project must be submitted to the major professor at least three weeks prior to the date on which the candidate plans to take the degree. These two copies must include the original typescript and either a first carbon, a multilith copy, or a Xerox copy of the original.

Additional information may be obtained by contacting the chairman of the Committee on Graduate Studies.

Description of Courses

AREA IDENTIFICATION

BHTM INTERDISCIPLINARY STUDIES

B AREA. BIBLICAL STUDIES

- Biblical Orientation
- Old Testament
- New Testament

H AREA. HISTORICAL STUDIES

- Church History
- Christian Missions

T AREA. THEOLOGICAL STUDIES

- Theology
- Philosophy of Religion
- Ethics

M AREA. STUDIES IN MINISTRY

- Communication (Preaching, Speech, Drama)
- Ethics
- Education, Evangelism
- Music
- Sociology
- Psychology, Counseling, Pastoral Care

COURSE IDENTIFICATION

In the following list it is understood that the same sequence applies to those courses numbered in the 200's, 300's, and 400's.

- B 101-110 Biblical Orientation
- B 111-130 Old Testament
- B 131-160 New Testament
- H 101-110 Church History
- H 111-120 Christian Missions
- T 101-110 Theology
- T 111-120 Philosophy of Religion
- T 121-130 Ethics
- M 101-110 Communication (Preaching)
- M 111-120 Communication (Speech, Drama)
- M 121-130 Ethics
- M 131-150 Education, Evangelism
- M 151-160 Music
- M 161-170 Sociology
- M 181-190 Psychology, Counseling, Pastoral Care
- M 191 Field Education

NUMBERING OF COURSES

100's represent introductory courses.
200's and 300's represent more advanced courses.
400's represent courses for graduate students only.

Interdisciplinary Courses

BHTM 400 COLLOQUIUM IN PRACTICE OF MINISTRY* Staff
An interdisciplinary investigation of methodologies and an evaluation of the practice of Christian ministries in contemporary context, including the candidates' field experiences.
Spring. 4 semester hours.

BHTM 410 COLLOQUIUM IN THEOLOGY OF MINISTRY* Staff
An interdisciplinary investigation of the theological bases, symbols, and essential objectives of Christian ministry.
Fall. 4 semester hours.

B Area. Biblical Studies

(For Interdisciplinary Courses, see above.)

Biblical Orientation and Archaeology

B 204 HISTORICAL GEOGRAPHY OF THE BIBLE Mr. Scoggin
A study in depth of the history and geography of the Bible with special emphasis on the place names, their history and their importance for economic, cultural, demographic and theological development in the Bible. Special attention is given to the findings of Archaeology as they bear on the geography, history, culture and texts of the Old and New Testaments with emphasis on the Old Testament.
Fall. 2 semester hours. (Certificate Program)

B 205 HISTORICAL GEOGRAPHY OF THE BIBLE Mr. Scoggin
A continuation of B 204 with emphasis on the New Testament.
Spring. 2 semester hours. (Not offered 1973-74)

* Open only to D.Min. students.

- B 308 BIBLICAL STUDY TOUR Mr. Scoggin
A guided study tour of Palestine with emphasis upon historical geographical and archaeological orientation on the various sites.
Spring. 3 semester hours.

Old Testament

- B 111 OLD TESTAMENT SURVEY Mr. Durham, Mr. Green
An introduction to the history, literature, and religion of the Old Testament.
Fall. 3 semester hours.
- B 112 OLD TESTAMENT SURVEY Mr. Durham, Mr. Green
A continuation of B 111.
Spring. 3 semester hours.
- B 115 BIBLICAL HEBREW Mr. Scoggin
An introduction to the fundamentals of classical Hebrew with primary emphasis on the strong verb and basic vocabulary.
Fall. 3 semester hours.
- B 116 BIBLICAL HEBREW Mr. Scoggin
A continuation of B 115 with emphasis on the weak verb.
Spring. 3 semester hours.
Prerequisite: B 115.
- B 211 OLD TESTAMENT PROPHECY Mr. Green
A study of the prophetic movement in Israel from its beginning to the post-exilic period, with special attention given to the prophets of the seventh and eighth centuries.
Fall. 2 semester hours.
Prerequisites: B 111-112.

- B 212 OLD TESTAMENT PROPHECY Mr. Green
A continuation of B 211.
Spring. 2 semester hours.
Prerequisites: B 111-112.
- B 213 STUDIES IN THE BOOK OF JOB Mr. Rogers
Attention is given to the prose and the poem. Emphasis is placed upon vital questions raised in the book; and some consideration is given to a contemporary treatment of this classic in the play *JB* by A. MacLeish.
Fall. 2 semester hours. (Not offered 1973-74)
Prerequisites: B 111-112.
- B 214 THE WISDOM MOVEMENT AND ISRAEL Mr. Rogers
Attention is given to the ancient Near Eastern background of this movement as well as to the Biblical texts. Wisdom materials are examined throughout the Old Testament with special emphasis being given to the book of Proverbs.
Spring. 2 semester hours. (Not offered 1973-74)
Prerequisites: B 111-112.
- B 215 INTERMEDIATE BIBLICAL HEBREW Mr. Scoggin
A study of special problems in Hebrew syntax and the critical apparatus of the Hebrew text.
Fall. 2 semester hours. (Not offered 1973-74)
Prerequisites: B 115-116.
- B 216 ADVANCED HEBREW GRAMMAR AND SPEED READING Mr. Scoggin
A consideration of the special problems of advanced Hebrew grammar with supervised speed reading of selected texts in the historical, prophetic, and poetical sections of the Old Testament.
Spring. 2 semester hours. (Not offered 1973-74)
Prerequisites: B 115-116.
- B 217 THE BOOK OF EXODUS Mr. Durham
A study of the English text of the book of Exodus with special attention to its historical and cultic background.
Spring. 2 semester hours.
Prerequisites: B 111-112.

- B 218a THE PSALMS IN ISRAEL'S WORSHIP Mr. Durham
A consideration of the book of Psalms as a statement of the living faith of Israel. Special attention is given to the cultic setting of the Psalms as revealed through form-critical study.
Fall. 2 semester hours. (Offered 1974-75)
Prerequisites: B 111-112.
- B 218b THE PSALMS IN ISRAEL'S WORSHIP Mr. Durham
A continuation of B 218a.
Spring. 2 semester hours. (Offered 1974-75)
Prerequisites: B 111-112.
- B 219 THE THEOLOGY OF OLD TESTAMENT RITUAL Mr. Durham
A consideration of the ritual literature of the Old Testament, with some concentration upon the book of Leviticus. Attention is given to the origin, development, and meaning of Old Testament sacrificial terminology, and to the theology underlying the cultic rituals of the Old Testament.
Fall. 2 semester hours. (Not offered 1973-74)
Prerequisites: B 111-112.
- B 220 HISTORIOGRAPHIC TEXTS OF THE ANCIENT NEAR EAST Mr. Rogers
A survey of the historiographic texts of Egypt and Mesopotamia, including omen literature, execration texts and folklore from 2000-900 B. C.
Spring. 2 semester hours. (Not offered 1973-74)
Prerequisites: B 111-112.
- B 221 THE BOOK OF GENESIS Mr. Durham
A study of the English text of the book of Genesis, with special attention to its composition, its historical background and its theology.
Fall. 2 semester hours.
Prerequisites: B 111-112.
- B 224 THE DEUTERONOMISTIC HISTORY Mr. Durham
An examination of the extensive historical work introduced by the Book of Deuteronomy and comprised of the books of Joshua, Judges, Samuel and Kings. Special attention is devoted to the sources and theological precepts of this document.
Spring. 2 semester hours. (Offered 1974-75)
Prerequisites: B 111-112.

- B 225 STUDIES IN THE MINOR PROPHETS Mr. Scoggin
Translation and exegesis of selected passages from the Minor Prophets using the Hebrew texts, including available scrolls.
Fall. 2 semester hours.
Prerequisite: B 116.
- B 226 STUDIES IN THE MAJOR PROPHETS Mr. Scoggin
Translation and exegesis of selected passages from the Major Prophets using the Hebrew texts, including available scrolls.
Spring. 2 semester hours.
Prerequisite: B 116.
- B 227 HEBREW NARRATIVE AND LEGAL LITERATURE Mr. Durham
Translation and exegesis of selected passages from the narrative and legal literature of the Hebrew Old Testament.
Fall. 2 semester hours. (Not offered 1973-74)
Prerequisite: B 116.
- B 311 THE BOOK OF ISAIAH Mr. Green
An intensive study of chapters 1-39 of the book of Isaiah.
Fall. 2 semester hours.
Prerequisites: B 111-112.
- B 312 THE BOOK OF ISAIAH Mr. Green
An intensive study of chapters 40-66 of the book of Isaiah.
Spring. 2 semester hours.
Prerequisites: B 111-112.
- B 313 OLD TESTAMENT THEOLOGY Mr. Scoggin
An examination of the Old Testament as to its theological content with special attention to its scope and unity.
Fall. 2 semester hours. (Not offered 1973-74)
Prerequisites: B 111-112.
- B 314 OLD TESTAMENT THEOLOGY Mr. Scoggin
A continuation of B 313.
Spring. 2 semester hours. (Not offered 1973-74)
Prerequisites: B 111-112.

B 315 HEBREW POETICAL LITERATURE Mr. Durham

Translation and exegesis of selected passages from the poetical literature of the Hebrew Old Testament. Special attention is given to Hebrew metrics.

Fall. 2 semester hours. (Not offered 1973-74)
Prerequisites: B 216 and B 225 or B 226 or B 227.

B 316 THE CONSONANTAL TEXT OF THE OLD TESTAMENT Mr. Durham

Pointing, translation and exegesis of selected biblical and non-biblical passages in classical and pre-classical Hebrew.

Spring. 2 semester hours. (Not offered 1973-74)
Prerequisites: B 216 and B 225 or B 226 or B 227.

B 325 DRAMA IN THE OLD TESTAMENT AND
CONTEMPORARY LITERATURE Mr. Rogers

An examination of the dramatic qualities of Old Testament religion and a comparative study of drama in the Old Testament with contemporary literature.

Fall. 2 semester hours. (Offered 1974-75)
Prerequisites: B 111-112.

B 327 APOCALYPTIC LITERATURE IN THE OLD TESTAMENT Mr. Rogers

A study of the meaning of "apocalyptic," and its place in Israel's history and literature, with special attention given to the major apocalyptic passages in the Old Testament.

2 semester hours. (Not offered 1973-74)

B 399 GUIDED READING AND RESEARCH

Guided reading and research in the area of biblical studies subject to the counsel and evaluation of the professor. (Open only to certain candidates for the D.Min. degree.) 4 semester hours.

B 413 OLD TESTAMENT THEOLOGY Mr. Scoggin

Directed reading and research in the field of Old Testament theology.

Fall. 2 semester hours.

B 414 OLD TESTAMENT THEOLOGY Mr. Scoggin

A continuation of B 413.

Spring. 2 semester hours.

- B 415 THE HEBREW TEXT OF THE PSALMS Mr. Durham
 A detailed study of the Hebrew text of selected Old Testament psalms. Attention is given to the vocabulary, the poetic form, the theology, and the special problems of the Hebrew psalms within and without the Psalter.
 Fall. 2 semester hours. (Not offered 1973-74)
 Prerequisites: B 115-116, 215-216.
- B 416 THE HEBREW TEXT OF THE PSALMS Mr. Durham
 A continuation of B 415.
 Spring. 2 semester hours. (Not offered 1973-74)
 Prerequisites: B 115-116, 215-216.

New Testament

- B 131 SURVEY OF THE NEW TESTAMENT Mr. Lorenzen, Mr. Nations
 A comprehensive survey course, including the inter-testamental period, the New Testament world, the life of Christ, the Apostolic period, and an introduction to the literature of the New Testament.
 Fall. 3 semester hours.
- B 132 SURVEY OF THE NEW TESTAMENT Mr. Lorenzen, Mr. Nations
 A continuation of B 131.
 Spring. 3 semester hours.
 Prerequisite: B 131.
- B 151 ELEMENTARY GREEK Mr. Lorenzen, Mr. Nations
 The elements of Koine Greek. For beginners in the Greek New Testament.
 Fall. 3 semester hours.
- B 152 ELEMENTARY GREEK Mr. Lorenzen, Mr. Nations
 A continuation of B 151. Careful reading of I John.
 Spring. 3 semester hours.
 Prerequisite: B 151 or its equivalent.

- B 232 AN INTRODUCTION TO PAULINE THOUGHT Mr. Nations
An organization and interpretation of the great ideas of Paul as seen in his Epistles.
Fall. 2 semester hours.
Prerequisites: B 131-132.
- B 234 THE HELLENISTIC BACKGROUND OF CHRISTIANITY Mr. Nations
A study of the Hellenistic elements in the background of Christianity.
Spring. 2 semester hours.
Prerequisites: B 131-132.
- B 235 THE JOHANNINE EPISTLES Mr. Lorenzen
A literary and theological study of First, Second, and Third John. The English text is used.
Fall. 2 semester hours. (Not offered 1973-74)
- B 237 FIRST AND SECOND CORINTHIANS Mr. Brown
A critical interpretation based on the English text.
Fall. 4 semester hours.
- B 238 THE EPISTLE TO THE COLOSSIANS Mr. Lorenzen
An exegetical and theological interpretation of the Epistle with special emphasis on its contribution to early Christian theology.
Fall. 2 semester hours.
- B 241 THE BOOK OF REVELATION Mr. Cook
A study of Revelation in its historical setting with particular attention to the Christology of the book. The English text is used.
Fall. 2 semester hours. (Not offered 1973-74)
Prerequisites: B 131-132.
- B 242 THE GOSPEL OF JOHN Mr. Cook
A study of the problem and authorship of the Fourth Gospel and an interpretation of its message in the light of today's needs. The English text is used.
Spring. 2 semester hours. (Not offered 1973-74)
Prerequisite: B 131.

B 243 THE EXPOSITION OF GREAT TEXTS IN THE NEW TESTAMENT
Mr. Lorenzen

Several of the great passages will be examined lexically, syntactically, historically, and contextually.

Summer School (Not offered 1973)

B 244 HEBREWS

A critical interpretation of the book of Hebrews based on the English text.

Fall. 2 semester hours. (Not offered 1973-74)

Prerequisites: B 131-32.

B 245 GALATIANS

Mr. Nations

A study of the Letter to the Galatians in its historical setting in the life of Paul, utilizing the English text.

Spring. 2 semester hours. (Not offered 1973-74)

B 247 THE SYNOPTIC GOSPELS

Mr. Cook

A comparative study of Mark, Matthew, and Luke, based on the English text. Particular attention will be given to the relationship of history and theology in *Gospel*.

Spring. 3 semester hours. (Not offered 1973-74)

Prerequisites: B 131-132.

B 248 THE EPISTLE TO THE ROMANS

Mr. Brown

Intensive study of the epistle to the Romans based on the English text.

Spring. 4 semester hours.

B 249 THE PROCLAMATION OF JESUS OF NAZARETH Mr. Lorenzen

An exegetical study of selected texts from the Synoptic Gospels.

Fall. 2 semester hours. (Not offered 1973-74)

B 250 ETHICAL TEACHING IN THE NEW TESTAMENT Mr. Lorenzen

An exegetical study of selected texts showing how primitive Christianity dealt with ethical and social-ethical problems.

Spring. 2 semester hours. (Not offered 1973-74)

- B 251 ADVANCED GREEK GRAMMAR Mr. Cook
A comprehensive study of syntax, inflection and vocabulary.
Reading in the Greek New Testament.
Fall. 2 semester hours. (Not offered 1973-74)
Prerequisites: B 151-152 or equivalent.
- B 252 READING IN THE GREEK NEW TESTAMENT Mr. Nations
Reading of key passages of the Greek New Testament with particular attention to an inductive study of the grammar.
Fall. 2 semester hours.
Prerequisites: B 151-152 or equivalent.
- B 299 INDEPENDENT READING AND RESEARCH
Reading and research in the area of Biblical studies subject to the counsel and evaluation of the professor. (Open only to students in Honors.)
Fall and Spring. 4 semester hours each semester.
- B 331 PRINCIPLES OF NEW TESTAMENT INTERPRETATION Mr. Nations
An investigation of the fundamental principles to be employed in the interpretation of the New Testament.
Fall. 2 semester hours. (Not offered 1973-74)
Prerequisites: B 131-132.
- B 334 ACTS AND PRIMITIVE CHRISTIANITY Mr. Nations
An examination of the relationship between the Book of Acts and the life and development of primitive Christianity.
Fall. 2 semester hours. (Not offered 1973-74)
Prerequisites: B 131-132.
- B 335 ASPECTS OF JOHANNINE THEOLOGY Mr. Lorenzen
A study of selected theological themes in the Fourth Gospel.
Fall. 2 semester hours. (Not offered 1973-74)
- B 336 ASPECTS OF JOHANNINE THEOLOGY Mr. Lorenzen
A continuation of B 335.
Spring. 2 semester hours. (Not offered 1973-74)

- B 341 NEW TESTAMENT THEOLOGY Mr. Lorenzen
A study of the theological message of the early Christian community as expressed in the New Testament documents.
Spring. 2, 3 or 4 semester hours.
- B 351 THE EPISTLE TO THE PHILIPPIANS Mr. Nations
Reading and exegesis of the Epistle to the Philippians in Greek.
Spring. 2 semester hours. (Not offered 1973-74)
Prerequisite: B 251.
- B 352 THE EPISTLE TO THE COLOSSIANS Mr. Nations
Reading and exegesis of the Epistle to the Colossians in Greek.
Fall. 2 semester hours. (Not offered 1973-74)
Prerequisite: B 251.
- B 353 THE EPISTLE TO THE EPHESIANS Mr. Cook
A thorough exegesis in Greek.
Spring. 2 semester hours. (Not offered 1973-74)
Prerequisite: B 251.
- B 354 INTRODUCTION TO TEXTUAL CRITICISM Mr. Nations
An introduction to the materials, history and principles of New Testament textual criticism. Application of principles to selected passages in the Greek New Testament.
Spring. 2 semester hours. (Not offered 1973-74)
Prerequisites: B 131-132, 251.
- B 355 STUDIES IN MATTHEW Mr. Nations
Intensive exegesis in Greek of the Sermon on the Mount and other portions of the Gospel.
Fall. 2 semester hours.
Prerequisite: B 251 or B 252.
- B 439 NEW TESTAMENT THEMES Mr. Lorenzen
A major subject related to New Testament theology is chosen and studied in detail.
Fall. 2 semester hours.

- B 440 NEW TESTAMENT THEMES Mr. Lorenzen
A continuation of B 439.
Spring. 2 semester hours.
- B 441 NEW TESTAMENT THEOLOGY Mr. Cook
Directed reading and research in the area of New Testament
Theology.
Fall. 2 semester hours. (Not offered 1973-74)
- B 442 NEW TESTAMENT THEOLOGY Mr. Cook
A continuation of B 441.
Spring. 2 semester hours. (Not offered 1973-74)

H Area. Historical Studies

(For Interdisciplinary Courses, see page 50.)

Church History

- H 101 GENERAL CHURCH HISTORY Mr. Shriver, Mr. Steely
A survey of the history of Christianity from apostolic times to
the present, including Baptist origins and development.
Fall and Spring. 4 semester hours.
- H 201 BAPTIST HISTORY
A study of the Baptist people, leaders, principles, practices,
and organizations. The emphasis is upon the period to 1845.
Fall. 2 semester hours.
- H 202 BAPTIST HISTORY
A study of the Baptist movement since 1845 with special empha-
sis upon the history of Southern Baptists.
Spring. 2 semester hours.

- H 205 VARIETIES OF RELIGION IN AMERICAN LIFE AND CULTURE Mr. Shriver
 Consideration of the development and expansion of Protestant, Catholic and Jewish traditions in the milieu of American culture.
 Spring. 2 semester hours.
- H 206 INDIGENOUS AMERICAN RELIGIOUS GROUPS Mr. Shriver
 Consideration of those religious groups unique to the American scene and culture.
 Fall. 2 semester hours.
- H 207 CHRISTIAN CLASSICS AND BIOGRAPHY Mr. Shriver
 Studies in selected classic source materials from all periods of church history with special attention given to the careers of the authors of the chosen works.
 Fall. 2 semester hours. (Not offered 1973-74)
- H 214 THE ECUMENICAL MOVEMENT Mr. Copeland
 A history of attempts at co-operation and unity in Christianity, with major attention to the modern ecumenical movement.
 Spring. 2 semester hours.
 Prerequisite: H 101.
- H 299 INDEPENDENT READING AND RESEARCH
 Reading and research in the area of historical studies subject to the counsel and evaluation of the professor. (Open only to students in Honors.)
 Fall and Spring. 4 semester hours each semester.
- H 301 THE EARLY CHURCH Mr. Steely
 A historical and critical study of selected aspects of the early church.
 Fall, 2, 3 or 4 semester hours.
 Prerequisite: H 101.
- H 302 THE MEDIEVAL CHURCH Mr. Shriver
 A historical and critical study of selected aspects of the medieval church.
 Fall, 2, 3 or 4 semester hours.
 Prerequisite: H 101.

H 303 THE REFORMATION Mr. Steely
 A historical and critical study of selected aspects of the Protestant Reformation.
 Spring, 2, 3 or 4 semester hours. (Not offered 1973-74)
 Prerequisite: H 101.

H 304 THE MODERN CHURCH Mr. Shriver
 A historical and critical study of selected aspects of the church since the Reformation.
 Spring, 2, 3 or 4 semester hours.
 Prerequisite: H 101.

H 308s CHURCH HISTORY STUDY TOUR
 A guided study tour of the countries of Church History. (Information concerning enrollment and fees available on request.)
 Summer. *Dates to be announced.* 2 semester hours.

H 399 GUIDED READING AND RESEARCH
 Guided reading and research in the area of historical studies subject to the counsel and evaluation of the professor. (Open to certain D.Min. candidates only.) 4 semester hours.

H 403 THE TRADITION OF DISSENT IN WESTERN Mr. Shriver
 RELIGIOUS THOUGHT
 An intensive study of the genius and contribution of selected variant forms of the Judaeo-Christian tradition.
 Spring, 2 semester hours. (Not offered 1973-74)

H 406 SEMINAR IN ECUMENICS
 Intensive study of contemporary trends and developments in the ecumenical movement.
 Spring, 2 semester hours. (Not offered 1973-74)

Christian Missions

H 111 CHRISTIAN MISSIONS Mr. Copeland
 A general introduction to the study of Christian missions with major emphasis upon Protestant foreign missionary development in the modern period.
 Spring, 4 semester hours.
 Prerequisite: H 101 or permission of the professor.

- H 112 HISTORY OF CHRISTIAN MISSIONS Mr. Copeland
 An interpretative history of the expansion of Christianity from apostolic times to the present.
 Spring. 4 semester hours. (Not offered 1973-74)
 Prerequisite: H 101.
- H 211 HISTORY OF RELIGIONS Mr. Copeland
 A historical and critical survey including the origin and development of religion, contemporary "primitive" religions, and the religions of India, the Far East and the Near East.
 Fall. 4 semester hours.
- H 214 THE ECUMENICAL MOVEMENT Mr. Copeland
 A history of attempts at co-operation and unity in Christianity, with major attention to the modern ecumenical movement.
 Spring. 2 semester hours.
 Prerequisite: H 101.
- H 215 HOME MISSIONS Mr. Copeland
 A survey of the origin and development of Protestant home missions in the United States and its territories, with special reference to continuing problems of evangelization.
 Fall. 2 semester hours. (Not offered 1973-74)
 Prerequisite: H 101.
- H 216 THE CHRISTIAN MISSION TO THE CITY
 An interpretation and implementation of the Christian mission in a world of cities, with an emphasis upon relevant forms of communicating the Gospel.
 Spring. 2 semester hours. (Not offered 1973-74)
- H 217 THE CHRISTIAN MISSION IN CONTEMPORARY AMERICAN SOCIETY Mr. Copeland
 The interpretation and implementation of the Christian Mission in contemporary American society, with an emphasis upon communicating the gospel within the context of secularization, urbanization, and religious pluralism.
 Fall. 2 semester hours. (Not offered 1973-74)

H 311 PRINCIPLES AND PRACTICE IN FOREIGN MISSIONS

Mr. Copeland

A study of the foreign missionary and his qualifications; methods and types of mission work; and contemporary developments and problems which affect Christian expansion.

Fall. 2 semester hours. (Not offered 1973-74)

Prerequisite: H 111.

H 313 MISSION AREA STUDIES: AFRICA

Studies in the cultural and religious background and the historical developments and present situation of Christian missions in Africa.

Fall. 2 semester hours.

H 314 MISSION AREA STUDIES: EUROPE AND THE MIDDLE EAST

Studies in the cultural and religious background and the historical developments and present situation of Christian missions in Europe and the Middle East.

Spring. 2 semester hours.

H 315 MISSION AREA STUDIES: LATIN AMERICA

Studies in the cultural and religious background and the historical developments and present situation of Christian missions in Latin America.

Fall. 4 semester hours. (Not offered 1973-74)

H 316 MISSION AREA STUDIES: FAR EAST

Mr. Copeland

Studies in the cultural and religious background and the historical development and present situation of Christian missions in the Far East.

Spring. 4 semester hours. (Not offered 1973-74)

H 320 A THEOLOGY OF THE CHRISTIAN WORLD MISSION

Mr. Copeland

A critical study of the Biblical and theological justification of the Christian mission in the context of non-Christian religions, ideologies and cultures.

Spring. 2 semester hours. (Not offered 1973-74)

Prerequisite: T 101.

H 411 CHRISTIANITY AND THE NON-CHRISTIAN RELIGIONS Mr. Copeland

A research seminar in the problems of relationship between Christianity and the non-Christian religions.

Fall. 2 semester hours.

H 412 CHRISTIANITY AND THE NON-CHRISTIAN RELIGIONS Mr. Copeland

A continuation of H 411.

Spring. 2 semester hours.

H 415 MISSIONS AND THEOLOGY Mr. Copeland

A research seminar in the mutual influences and relationships of Christian missions and theology from New Testament times until the present.

Fall. 2 semester hours. (Not offered 1973-74)

H 416 MISSIONS AND THEOLOGY Mr. Copeland

A continuation of H 415.

Spring. 2 semester hours. (Not offered 1973-74)

T Area. Theological Studies

(For Interdisciplinary Courses, see page 50.)

Theology

T 101 SYSTEMATIC THEOLOGY Mr. Eddins, Mr. Tull

A comprehensive study of the major doctrines of the Christian faith from the point of view of those who are within the Christian church. The nature of theology, its methods and claims are discussed and assessed. The major Christian doctrines are examined in their mutual relationships: revelation, God, creation and providence.

Fall. 3 semester hours.

- T 102 SYSTEMATIC THEOLOGY Mr. Eddins, Mr. Tull
A continuation of T 101. An examination of the doctrines of man, the person and work of Christ, the church and the Christian life, and the Christian hope.
Spring. 3 semester hours.
Prerequisite: T 101.
- T 103 SURVEY OF HISTORICAL THEOLOGY Mr. Steely
An introductory study of the literature, controversies, and major movements in the development of Christian theology.
Fall. 2 semester hours. (Not offered 1973-74)
- T 104 SURVEY OF HISTORICAL THEOLOGY Mr. Steely
A continuation of T 103.
Spring. 2 semester hours. (Not offered 1973-74)
- T 202 NINETEENTH CENTURY THEOLOGIANS Mr. Tull
A study of the theological thought of Schleiermacher, Ritschl, and Kierkegaard.
Spring. 2 semester hours. (Not offered 1973-74)
Prerequisite: T 101.
- T 204 THE DOCTRINE OF THE CHURCH
The nature and function of the church as begun in the first century and developed in history.
Fall and Spring. 2 semester hours. (Not offered 1973-74)
- T 205 THE DOCTRINE OF REVELATION Mr. Eddins
A Biblical and historical study of the Christian concept of revelation. Careful consideration will be given to the definition of revelation, its media, authority, uniqueness and communication. The study will be concluded by relating the Christian claim to other contemporary claims to truth.
Fall. 2, 3 or 4 semester hours.
Prerequisite: T 101.
- T 206 THE DOCTRINE OF THE HOLY SPIRIT Mr. Eddins
A survey of the Biblical teaching and doctrinal development of the Spirit of God. Attention will be given to fundamental theological problems of the doctrine of the Spirit.
Spring. 2, 3 or 4 semester hours.
Prerequisite: T 101.

- T 207 THE DOCTRINE OF MAN Mr. Eddins
 A survey of the Biblical teaching concerning man as he is related to nature, man and God. Attention will be given to the understanding of man in the teachings of the major theologians of the church. The contemporary views of man will be discussed and evaluated.
 Spring. 2, 3 or 4 semester hours.
 Prerequisite: T 101.
- T 299 INDEPENDENT READING AND RESEARCH
 Reading and research in the area of Theological studies subject to the counsel and evaluation of the professor.
 Fall and Spring. 4 semester hours each semester. (Open only to students in Honors.)
- T 302 A HISTORY OF BAPTIST THOUGHT Mr. Tull
 A historical review of the theological emphases of Baptists, with special reference to Baptists in the South.
 Fall. 2 semester hours.
- T 303 HISTORY OF DOCTRINE Mr. Steely
 A study of the early development of some of the central Christian doctrines.
 Fall. 2 semester hours.
 Prerequisites: T 101-102, H 101 or 103.
- T 304 HISTORY OF DOCTRINE Mr. Steely
 A continuation of T 303.
 Spring, 2 semester hours.
 Prerequisite: T 303.
- T 305 THE ATONEMENT Mr. Tull
 A Biblical and historical study of the doctrine of the Atonement.
 Spring. 2, 3 or 4 semester hours.
 Prerequisite: T 101.
- T 307 CONTEMPORARY AMERICAN THEOLOGY
 A study of representative examples of recent and contemporary American theological literature.
 Fall. 4 semester hours. (Not offered 1973-74)
 Prerequisite: T 101.

- T 308 CONTEMPORARY EUROPEAN THEOLOGY Mr. Eddins
A study of the major European theologians of the twentieth century.
Fall. 4 semester hours. (Not offered 1973-74)
Prerequisite: T 101.
- T 309 CONTEMPORARY BRITISH THEOLOGY Mr. Tull
An examination of the principal types of British theological thought of the current century.
Fall. 4 semester hours. (Not offered 1973-74)
Prerequisite: T 101.
- T 311 RELIGIOUS AUTHORITY Mr. Hollon
A study of the principle of authority in the Christian religion.
Fall. 2 semester hours. (Not offered 1973-74)
- T 399 GUIDED READING AND RESEARCH
Guided reading and research in the area of theological studies subject to the counsel and evaluation of the professor. (Open to certain D.Min. candidates only.)
4 semester hours.
- T 401 THE DOCTRINE OF THE TRINITY Mr. Eddins
A seminar study in the Biblical foundation of the doctrine of the Trinity and a consideration of its historical development. Attention will be given to contemporary interpretation.
Fall. 2 semester hours. (Offered 1974-75)
- T 402 THE DOCTRINE OF THE TRINITY Mr. Eddins
A continuation of T 401.
Spring. 2 semester hours. (Offered 1974-75)
- T 403 SEMINAR ON CONTEMPORARY THEOLOGIANS Mr. Tull
A survey of contemporary "radical theology": "religionless Christianity," "secular" theology, "Death of God" theology, "theology of hope," and "theology of revolution."
Fall. 2 semester hours.
- T 404 SEMINAR ON CONTEMPORARY THEOLOGIANS Mr. Tull
An examination of the thought of significant Roman Catholic theologians of the contemporary period.
Spring. 2 semester hours.

- T 405 CHRISTOLOGY Mr. Steely
 A seminar study in the Biblical and historical interpretations of
 the person of Jesus Christ.
 Fall. 2 semester hours.
- T 406 CHRISTOLOGY Mr. Steely
 A continuation of T 405.
 Spring. 2 semester hours.

Philosophy of Religion

- T 111 INTRODUCTION TO PHILOSOPHY OF RELIGION Mr. Hollon
 An introductory study of the basic traditional problems in the
 area of Philosophy of Religion, including the nature of religion,
 the relation of philosophy to theology, the existence of God, faith
 and reason, the nature of religious language, the problem of evil,
 and the nature of immortality.
 Fall. 2 semester hours. (Offered 1974-75)
- T 112 PHILOSOPHY OF RELIGION Mr. Hollon
 A survey of the classical problems in philosophy of religion, in-
 cluding an investigation into the nature of philosophy, religion,
 God, faith, reason, religious language, evil and immortality, con-
 ducted on the basis of previous work in philosophy.
 Spring. 2 semester hours. (Offered 1974-75)
- T 313 PHILOSOPHY OF HISTORY Mr. Hollon
 An examination of the traditional interpretations of history and
 their implications for Christian theology.
 Fall. 2 semester hours. (Offered 1974-75)

- T 314 THE PROBLEM OF EVIL Mr. Hollon
An historical study of the problem of evil, with particular reference to its significance for Christian theism.
Spring. 2 semester hours. (Offered 1974-75)
- T 316 SCIENCE, PHILOSOPHY, AND RELIGION Mr. Hollon
A review of the history of the scientific movement and its implications for philosophy and religion.
Spring. 2 semester hours. (Offered 1974-75)
- T 318 CHRISTIAN FAITH AND THE FINE ARTS Mr. Hollon
An introduction to the major theories of aesthetics and an analysis of the contemporary scene in the fine arts from the perspective of a philosophical understanding of the Christian faith.
Spring. 2 semester hours. (Offered 1974-75)
- T 320 INTRODUCTION TO THEOLOGICAL LINGUISTICS Mr. Hollon
An introduction to the principles and problems of theological language, with some attention to the rise, nature, and impact of linguistic philosophy on the major contemporary theories of theological language.
Fall. 2 semester hours. (Offered 1974-75)
- T 411 CONTEMPORARY PHILOSOPHIES OF RELIGION Mr. Hollon
A study of the thought of influential thinkers in contemporary philosophy of religion.
Fall. 2 semester hours. (Not offered 1974-75)
- T 412 CONTEMPORARY PHILOSOPHIES OF RELIGION Mr. Hollon
A continuation of T 411.
Spring. 2 semester hours. (Not offered 1974-75)

Ethics

- T 121 CHRISTIAN ETHICS Mr. Bland
A systematic study of Christian ethical theory with attention to Biblical ethics, patterns of Christian moral reflection and action, and the nature of Christian responsibility in selected areas of life.
Spring. 4 semester hours.

- T 222 SOCIAL ETHICS Mr. Bland
 A study of the ethics of American Protestantism since 1865 with attention to the concern for economic justice and a Christian doctrine of vocation.
 Spring. 2 semester hours. (Not offered 1973-74)
- T 223 CHRISTIAN ETHICS AND ALCOHOL EDUCATION Mr. Bland
 A study of the nature, causes, extent and proposed ameliorations of problems related to the use of alcohol in the perspective of Christian principles and scientific studies with attention to the responsibilities of pastors and churches in contemporary American society.
 Fall. 2 semester hours. (Not offered 1973-74)
- T 224 CHRISTIAN ETHICS AND RACE Mr. Bland
 A study of race relations in the light of Christian principles and scientific conclusions with attention to the role of the church amid racial tensions in the United States.
 Fall. 2 semester hours. (Not offered 1973-74)
- T 225 CHRISTIAN ETHICS AND THE STATE Mr. Bland
 The relation of Christian faith and ethics to political decision and action. Special consideration of crucial issues, including patterns of church-state relations in the United States today.
 Fall. 2 semester hours. (Not offered 1973-74)
- T 321 CHRISTIAN ETHICS AND THE TAKING OF LIFE Mr. Bland
 A study of the ethical dimensions involved in issues relating to the taking of life. Selected issues will be studied from among the following: abortion, euthanasia, capital punishment, suicide, murder, war, and martyrdom. This course is oriented toward research and reflection and is open to advanced students.
 Fall. 2 semester hours. (Not offered 1973-74)
 Prerequisite: T 121, or permission of the professor.
- T 322 CHRISTIAN ETHICS AND ECOLOGY Mr. Bland
 Biblical, theological, and other relevant data are examined with a view toward determining both the distinctively human and the distinctly Christian perspectives upon the crises in ecology today. This course is oriented toward research and reflection and is open to advanced students.
 Fall. 2 semester hours.
 Prerequisite: T 121, or permission of the professor.

- T 421 CONTEMPORARY CHRISTIAN ETHICS Mr. Bland
This course is designed for graduate students and provides opportunity for research in Christian ethics and social problems.
Fall. 2 semester hours. (Not offered 1973-74)
- T 422 CONTEMPORARY CHRISTIAN ETHICS Mr. Bland
A continuation of T 421.
Spring. 2 semester hours. (Not offered 1973-74)
- T 423 CHRISTIAN ETHICS IN HISTORY Mr. Bland
A course designed for graduate students to provide opportunity for research in Christian ethics from the beginning of Christianity through the Protestant Reformation.
Fall. 2 semester hours. (Not offered 1973-74)
- T 424 CHRISTIAN ETHICS IN HISTORY Mr. Bland
A continuation of T 423.
Spring. 2 semester hours. (Not offered 1973-74)

M Area. Studies in Ministry

(For Interdisciplinary Courses, see page 50.)

Communication (Preaching)

- M 101 THE PREPARATION OF SERMONS Mr. Adams,
Mr. Carlton, Mr. Trotter
A basic course dealing with fundamentals of sermon preparation.
Fall. 2 semester hours.
- M 102 THE DELIVERY OF SERMONS Mr. Adams,
Mr. Carlton, Mr. Trotter
A basic course in the study and practice of effective speaking and reading.
Spring. 2 semester hours.
Prerequisite: M 101.

- M 105 THE PASTOR'S MULTIPLE MINISTRY Mr. Adams
A study of the multiple ministries of the modern pastor, including planning a preaching program, filling the pastoral role of the congregation, planning services and activities, and relating his ministry to the community and denomination.
Fall. 2 semester hours.
- M 202 EARLY CHRISTIAN PREACHING Mr. Trotter
A study of preaching from New Testament times to Chrysostom and Augustine.
Fall. 2 semester hours. (Not offered 1973-74)
- M 204 AMERICAN PREACHING Mr. Trotter
A study of the characteristics of American preaching and the methods of the preachers from Colonial times to 1900.
Spring. 2 semester hours. (Not offered 1973-74)
- M 207 THE OBJECTIVES OF PREACHING Mr. Trotter
A study of the basic objectives of preaching with a consideration of methods and materials appropriate to the implementation of these objectives.
Fall. 2 semester hours. (Not offered 1973-74)
Prerequisites: M 101-102.
- M 209 POST REFORMATION PREACHING Mr. Carlton
A study of the life, message and method of outstanding Christian preachers in the European tradition from the Reformation to the present.
Spring. 2 semester hours. (Not offered 1973-74)
- M 301 PREACHING AND LITERATURE Mr. Carlton
A study of the relationship of literature to preaching.
Fall. 2 semester hours. (Offered 1974-75)
- M 302 PREACHING IN THE SEVENTIES Mr. Carlton
The form and context of Christian preaching within the context of the changing ideologies, community patterns and life styles of the seventies.
Spring. 2 semester hours. (Not offered 1973-74)

- M 305 PREACHING TO HUMAN NEEDS Mr. Trotter
A study of the ways in which the Bible speaks to the human situation and the basic needs to which it addresses itself, with an evaluation of the problem-solving approach to preaching.
Fall. 2 semester hours.
Prerequisite: M 101.
- M 401 THE USE OF THE BIBLE IN PREACHING Mr. Trotter
A seminar study of the techniques of effective Bible preaching.
Spring. 2 semester hours. (Not offered 1973-74)
- M 402 THE USE OF THE BIBLE IN PREACHING Mr. Trotter
A continuation of M 401.
Spring. 2 semester hours. (Not offered 1973-74)
- M 403 CONTEMPORARY AMERICAN PREACHING Mr. Trotter
A critical study of the context, resources, content, and personality of the contemporary American pulpit.
Fall. 2 semester hours. (Not offered 1973-74)
- M 404 CONTEMPORARY AMERICAN PREACHING Mr. Trotter
A continuation of M 403.
Spring. 2 semester hours. (Not offered 1973-74)

Communication (Speech)

- M 111 VOICE AND ARTICULATION Mr. Trotter
Study and practice in the effective production of vocal tone and speech sounds.
Fall. 2 semester hours.
Prerequisite: Written Permission of the Instructor.
- M 112 CREATIVE READING Mr. Trotter
A study of the principles and methods of oral interpretation designed to help the student to achieve skills in the reading of the Bible, poetry, and prose, with appreciation and effectiveness.
Spring. 2 semester hours.
Prerequisite: Written Permission of the Instructor.

Christian Education

- M 131 INTRODUCTION TO RELIGIOUS EDUCATION Staff
 A basic survey course designed to secure an over-all view of the field of religious education: history, theological principles, philosophy, psychology, materials, and agencies.
 Fall. 2 semester hours.
- M 132 INTRODUCTION TO RELIGIOUS EDUCATION Staff
 A continuation of M 131.
 Spring. 2 semester hours.
- M 134 EVANGELISM
 Studies in Biblical, historical, and practical concepts of evangelism with special emphasis on personal and perennial evangelism in the church.
 Spring. 2 semester hours.
- M 231 THE MINISTRY OF WORSHIP Mr. Carlton
 A study of the nature of worship, both liturgical and non-liturgical, and materials and methods of worship in the local church.
 Spring. 2 semester hours.
- M 233 THE MINISTRY OF CHRISTIAN EDUCATION Mr. Poerschke
 A study of the educational ministry of the church.
 Fall. 2 semester hours. (Not offered 1973-74)
- M 237 HISTORY OF RELIGIOUS EDUCATION Mr. Poerschke
 The historical development of religious education from primitive times with emphasis on Jesus as Teacher, education in the early and medieval churches, the great educators, the Sunday school movement, and modern trends.
 Fall. 2 semester hours.
- M 238 PHILOSOPHY OF CHRISTIAN EDUCATION Mr. Poerschke
 An analytical study with special attention to building an adequate personal philosophy of Christian education.
 Spring. 2 semester hours.
 Prerequisites: M 131 and M 132 or M 233.

- M 241 PRINCIPLES OF LEARNING AND TEACHING Mr. Poerschke
A study of basic principles and procedures in the teaching-learning process.
Fall. 2 semester hours.
- M 243 CHRISTIAN EDUCATION WITH THE PRE-SCHOOL CHILD Mr. Heath
A study of the pre-school child and his basic needs and problems, with special attention to his religious development.
Fall. 2 semester hours.
- M 244 CHRISTIAN EDUCATION WITH THE ELEMENTARY SCHOOL CHILD Mr. Heath
A study of the elementary school child, his basic needs and problems, with special attention to his religious development.
Fall. 2 semester hours. (Not offered 1973-74)
- M 245 CHRISTIAN EDUCATION WITH THE HIGH SCHOOL STUDENT Mr. Poerschke
A study of the high school student, his basic needs and problems, with special attention to his religious development.
Fall. 2 semester hours. (Not offered 1973-74)
- M 246 CHRISTIAN EDUCATION WITH THE COLLEGE STUDENT Mr. Poerschke
A study of the college student, his basic needs and problems, with special attention to his religious development.
Fall. 2 semester hours.
- M 248 CHRISTIAN EDUCATION WITH THE ADULT
A study of the adult, his basic needs and problems, with special attention to his religious development.
Fall. 2 semester hours.
- M 299 INDEPENDENT READING AND RESEARCH
Reading and research in the area of studies in ministry subject to the counsel and evaluation of the professor. (Open only to students in Honors.)
Fall and Spring. 4 semester hours each semester.

M 331 CHURCH ADMINISTRATION

A basic survey course covering the functions of the local church and their effective administration.

Fall. 2 semester hours.

M 332 CHRISTIAN INITIATION

A study of the several ways in which persons are brought into the church, including infant baptism, believer's baptism, confirmation, new member orientation, and their influence on the spiritual development of persons, churches, and the Church.

Spring. 2 semester hours. (Not offered 1973-74)

M 338 THEOLOGY AND CHRISTIAN NURTURE

A study of the ways in which differing conceptions of theology and of the nature of the Church influence the philosophy, content and method of Christian education.

Spring. 2 semester hours.

M 343 PRACTICUM WITH THE PRE-SCHOOL CHILD

Mr. Heath

Observation and participation in a special program or project with pre-school children, in selected settings, or in the Child Care Center.

Spring. 2 semester hours.

Prerequisite: M 243.

M 344 PRACTICUM WITH THE ELEMENTARY SCHOOL CHILD

Mr. Heath

Planning, executing and evaluating a special program or project with elementary school children in selected settings.

Spring. 2 semester hours. (Not offered 1973-74)

Prerequisite: M 244.

M 345 PRACTICUM WITH THE HIGH SCHOOL STUDENT

Mr. Poerschke

Planning, executing and evaluating a special program or project with junior or senior high school students in selected settings.

Spring. 2 semester hours. (Not offered 1973-74)

Prerequisite: M 245.

- M 346 PRACTICUM WITH THE COLLEGE STUDENT Mr. Poerschke
Planning, executing and evaluating a special program or project with college students in selected settings.
Spring. 2 semester hours.
Prerequisite: M 246.
- M 347 ADVANCED PRACTICUM Mr. Poerschke
A combination of study and experience conducted on the campus of a college or university under the supervision of a Professor of Christian Education and an approved Baptist chaplain to college students.
Fall and Spring. 8 hours per semester.
- M 348 PRACTICUM WITH THE ADULT
Planning, executing and evaluating a special program or project with adults in selected settings.
Spring. 2 semester hours.
Prerequisite: M 248.
- M 431 GENERAL SEMINAR IN CHRISTIAN EDUCATION
An intensive survey of Christian education by a study of selected books and authorities.
Fall. 2 semester hours. (Not offered 1973-74)
- M 432 GENERAL SEMINAR IN CHRISTIAN EDUCATION
A continuation of M 431.
Spring. 2 semester hours. (Not offered 1973-74)
- M 437 CONTEMPORARY TRENDS IN CHRISTIAN EDUCATION Mr. Poerschke
A seminar providing for study and research in the major current trends in Christian education.
Fall. 2 semester hours. (Not offered 1973-74)
- M 438 CONTEMPORARY TRENDS IN CHRISTIAN EDUCATION Mr. Poerschke
A continuation of M 437.
Spring. 2 semester hours. (Not offered 1973-74)

Music

- M 153 MEN'S CHORUS** Mr. Johnson
 Meets at 4:00 p.m. Tuesday and Thursday and may be taken two years for a total of 4 hours credit.
 Fall and Spring. 1 semester hour.
- M 154 MIXED CHORUS** Mr. Johnson
 Rehearses Tuesday from 7:00 to 9:00 p.m. Many couples make this choir a family affair and wives are encouraged to sing in this group either with credit or without credit. There is no fee for this course. Either M 153 or M 154 may be taken two years for a total of 4 hours credit.
 Fall and Spring. 1 semester hour.
- M 157 MUSIC LEADERSHIP** Mr. Johnson
 A course in the elementary techniques of song leading designed for the minister or church worker who desires some proficiency in the leading of congregational singing. No previous musical experience required.
 Fall. 2 semester hours.
- M 257 ADVANCED CHURCH MUSIC LEADERSHIP** Mr. Johnson
 A continuation of M 157 with more emphasis on choral music, anthems and special hymns than on congregational singing.
 Spring. 2 semester hours. (Not offered 1973-74)
 Prerequisite: M 157 or previous musical training.
- M 159 MUSIC IN WORSHIP**
 An historical study of music in the structure of corporate worship with implications toward creative opportunities for the present.
 Fall. 2 semester hours. (Not offered 1973-74)
- M 251 ORGAN**
 Private instruction in organ techniques with compositions studied depending upon previous training of the student.
 Fall. 2 semester hours.
 Prerequisite: 8 semester hours college level organ or piano, or advanced standing audition.

M 252 ORGAN

A continuation of M 251.
Spring. 2 semester hours.

M 256 INTRODUCTION TO CHURCH MUSIC

A survey course covering the use of music in worship, Christian hymnody, and church music administration, designed primarily for students interested in the pastoral ministry.
Spring. 2 semester hours. (Not offered 1973-74)

M 258 HYMNODY

A study of the development of congregational music in worship. Hymns currently in use will be discussed with an appraisal of their value for worship.
Spring. 2 semester hours.

M 351 ADVANCED ORGAN

Fall. 2 semester hours.
Prerequisite: M 252.

M 352 ADVANCED ORGAN

Spring. 2 semester hours.
Prerequisite: M 351.

M 357 VOICE CLASS

Mr. Johnson

The study of voice production, the principles of singing and sacred song literature. Opportunity provided for individual attention and performance. No previous training necessary.
Fall. 2 semester hours.

M 358 ADVANCED VOICE CLASS

Mr. Johnson

A continuation of M 357 with greater emphasis on solo performance.
Spring. 2 semester hours.

M 451 SEMINAR ON WORSHIP AND THE CREATIVE ARTS

Mr. Carlton

A graduate seminar designed to study the relation of aesthetics and the specific arts of architecture, painting, and music to the church's worship.
Fall. 2 semester hours. (Not offered 1973-74)

- M 452 SEMINAR ON WORSHIP AND THE CREATIVE ARTS Mr. Carlton
 A continuation of M 451.
 Spring. 2 semester hours. (Not offered 1973-74)

Sociology

- M 161 COMMUNITY DEVELOPMENT Mr. Hendricks
 A study of the structure and function of the small community in the South.
 Fall. 2 semester hours. (Not offered 1973-74)
- M 162 RURAL CHURCH DEVELOPMENT Mr. Hendricks
 A study of the role of the church in the community with attention to an adequate program for the church in the small community.
 Fall. 2 semester hours.
- M 164 CONTEMPORARY TRENDS IN RURAL LIFE Guest Professors
 A seminar in Agricultural Education designed for community leaders and conducted by visiting specialists.
 Spring. 2 semester hours.
- M 168 INTRODUCTION TO SOCIAL WORK Mr. Bland
 An introduction to the field of social work, with emphasis upon history, methods, resources, vocational opportunities, problems, and the relevance of the field in the church's ministry today. Special attention is given to Christian social ministries.
 Fall. 2 semester hours. (Not offered 1973-74)
- M 263 CHRISTIAN FAMILY LIFE Mr. Adams
 A study of American marriage and family relationships with attention to the role of the church in the conservation of family values.
 Spring. 2 semester hours.

M 264 CHRISTIANITY AND CONTEMPORARY AMERICAN CULTURE
Mr. Bland

A study of the interaction between Christian thought and sociological theory. Attention is given to the patterns of American life in rural and urban settings and their implications for the churches.

Fall. 4 semester hours. (Not offered 1973-74)

M 265 THE CITY AND URBANIZATION
Mr. Bland

The city and urbanization as social phenomena in the modern world. Analyses of urban trends, characteristics, functions, problems, and social organization. Special attention is given to the problems and opportunities of the church in the city and in an urbanized culture.

Spring. 2 semester hours. (Not offered 1973-74)

M 266 AFRO-AMERICAN CHRISTIANITY
Mr. Fleming

A study of the development and contemporary expression of Christian faith among Black Americans.

Spring. 2 semester hours.

M 361 SOCIOLOGY OF RELIGION
Mr. Bland

A sociological study of the place, function and structure of religion in society, with attention to religious institutions, religious leadership, and types of religious thought. Special attention is given to a study of religion in the South. This course, designed for advanced students, is oriented to research.

Fall. 4 semester hours.

Prerequisite: T 121.

M 366S SEMINAR ON URBAN STUDIES
Mr. Bland, Mr. Copeland and Guests

A study of structures and problems of the secular city, including an evaluation of efforts toward renewal of the churches.

Summer. 5 semester hours.

M 461 RESEARCH IN RURAL CHURCH
Mr. Hendricks

A seminar in the field of the rural church in the United States.

Fall. 2 semester hours. (Not offered 1973-74)

M 462 RESEARCH IN RURAL CHURCH

Mr. Hendricks

A continuation of M 461.

Spring. 2 semester hours. (Not offered 1973-74)

Pastoral Care

M 181-82 PASTORAL CARE

Mr. Moore

An orientation in the ministry to the physically and mentally ill, a study of personality development and the techniques of personal counseling.

Fall. 2 semester hours.

M 281 PREMARITAL COUNSELING IN PASTORAL CARE Mr. Moore

A study of various methods of premarital counseling with orientation to practically implemented counseling techniques.

Spring. 2 semester hours.

Prerequisite: M 181.

M 285 THE PSYCHOLOGY OF RELIGIOUS EXPERIENCE Mr. Lester

This course will involve (1) examining psychological and psychoanalytic interpretations of religious experience, (2) exploring the contributions of psychology and other behavioral sciences to the understanding of religious-existential experiences such as worship, conversion, mysticism, guilt, death, despair, hope, hostility, anxiety, and love, (3) studying the causes and effects of unhealthy religious experience, and (4) helping the student understand the meaning of his own religious experiences.

Spring. 2 semester hours.

M 286 RELIGION AND PERSONALITY DEVELOPMENT Mr. Lester

This course will involve (1) examination of psychological and sociological concepts of personality development and selfhood, (2) the relationship of this knowledge to Christian theology, particularly our beliefs about the nature of man and the meaning of existence, (3) efforts to understand the development of personality as it both affects and is affected by religious experience, (4) an application of this knowledge to pastoral care and counseling, and (5) opportunities for the student to examine his personal religious pilgrimage.

Fall. 2 semester hours.

M 290 CLINICAL TRAINING Mr. Sanders

A combination of seminar study and clinical experience conducted in a mental hospital.

Fall. 3 semester hours.

Prerequisites: M 181-182.

M 381 THE CRISIS MINISTRY IN PASTORAL CARE Mr. Reid

An intensive study of some of the vital problems confronting the minister such as marital conflict, mental illness, alcoholism, bereavement, divorce, problems of the aged, mental retardation, and so forth, with special emphasis upon the theology of pastoral care.

Fall. 2 semester hours.

Prerequisites: M 181-182.

M 390s CLINICAL TRAINING IN PASTORAL CARE
Mr. Askins, Mr. Lester, Mr. Reid

General hospital and mental hospital; Six weeks courses in pastoral care are offered under qualified supervisions. (Application for enrollment must be made to a committee on pastoral care.)

Summer. 4 semester hours.

Prerequisites: M 181-182.

M 391s CLINICAL TRAINING IN PASTORAL CARE
Mr. Lester, Mr. Reid

A continuation of M 390s.

Summer. 4 semester hours.

Prerequisites: M 181-182.

M 481 SEMINAR ON PATIENT CARE IN THE HOSPITAL
Mr. Lester, Mr. Reid

One seminar each week for chaplain-interns. The intern presents a comprehensive study of his total ministry to one patient during that individual's hospitalization period. Here an effort is made to evaluate the use of religious resources as related to the patient's specific needs. This study is made in collaboration with a physician.
Fall and Spring. 2 semester hours.

M 482 SEMINAR ON OUTPATIENT COUNSELING
Mr. Lester, Mr. Reid

A seminar weekly for an hour and a half in out-patient counseling. A chaplain-intern presents a complete report of his counseling ministry with one individual. An understanding of the person, as well as techniques in formal office counseling, are discussed.
Fall and Spring. 2 semester hours.

M 483 SEMINAR ON RESEARCH
Mr. Lester, Mr. Reid

An hour's seminar on research each week for interns. This seminar is devoted to guiding the research projects of the interns and reviewing current literature in the field of pastoral care.
Fall and Spring. 2 semester hours.

M 484 SEMINAR IN MARITAL COUNSELING
Mr. Lester, Mr. Reid

An hour's seminar each week in marital counseling. The staff conference and intensive reading are designed to broaden the chaplain-intern's knowledge of family life as he gains experience through the outpatient counseling service.
Fall and Spring. 2 semester hours.

M 485 ADVANCED PASTORAL CARE PRACTICUM
Mr. Sanders

The Chaplain in a psychiatric setting, twenty hours of clinical training offered weekly in a mental hospital setting at the Dorothea Dix Hospital. This is an opportunity to specialize in the interpersonal relationship with seminars in worship, counseling and group work; opportunity to participate in a diagnostic process in a learning situation. Training is in cooperation with psychiatric staff.

Fall or Spring. 2 semester hours.
Prerequisites: M 181-182, 290 or their equivalent.

- M 486 ADVANCED PASTORAL CARE PRACTICUM Mr. Sanders
A continuation of M 485.
Spring. 2 semester hours.
Prerequisites: M 181-182, 290 or their equivalent.

Field Education

- M 191 FIELD EDUCATION Mr. Hendricks
An introduction to various forms of ministry through field education and supervised activity.
Spring. 2 semester hours.
- M 192 INTERNSHIP IN MINISTRY Mr. Hendricks
The practice of Christian ministry in a life situation. The student is assisted in classroom discussion in evaluation of himself as minister and of his work in ministry under proper supervision.
Fall. 3 semester hours.
Prerequisite: M 191 and permission of professor.
- M 193 INTERNSHIP IN MINISTRY Mr. Hendricks
A continuation of M 192.
Spring. 3 semester hours. (Not offered 1973-74)
Prerequisite: M 191 and permission of professor.

Certificate in Theology*

With acceptable recommendations, students who are at least thirty years of age, and who do not have the academic qualifications to enroll for courses leading to a degree will be admitted to resident study. A two-year program of work has been designed specifically for them. It consists of fifty-six semester hours of classwork. High school graduation or its equivalent is required for admission. A course in English (non-credit) is required unless entrance examination proves it unnecessary. A brief non-credit course of instruction in the use of the Library is also required for entering students. Students qualified for admission to this program may enter at the beginning of the fall semester. (If necessary, different electives may be offered.)

1973-74

B204c (2 s. hrs.)
 B111c (3 s. hrs.)
 H101c (2 s. hrs.)
 T121c (2 s. hrs.)
 T204c (2 s. hrs.)
 M331c (3 s. hrs.)

An Elective (2 s. hrs.)
 B112c (3 s. hrs.)
 H102c (2 s. hrs.)
 T122c (2 s. hrs.)

M157c (2 s. hrs.)
 M162c (2 s. hrs.)
 M231c (2 s. hrs.)
 Spring 15 s. hrs.

Fall: 14 s. hrs.

1974-75

Fall

B131c (3 s. hrs.)
 B211c (2 s. hrs.)
 H111c (2 s. hrs.)
 H201c (2 s. hrs.)
 T101c (3 s. hrs.)
 M101c (2 s. hrs.)
 M181c (1 s. hr.)

Fall 14 s. hrs.

Spring

B132c (3 s. hrs.)
 B232c (2 s. hrs.)
 H112c (2 s. hrs.)

T102c (3 s. hrs.)
 M102c (2 s. hrs.)
 M182c (1 s. hr.)
 M233c (2 s. hrs.)
 Spring 14 s. hrs.

* Revision possible.

The Register

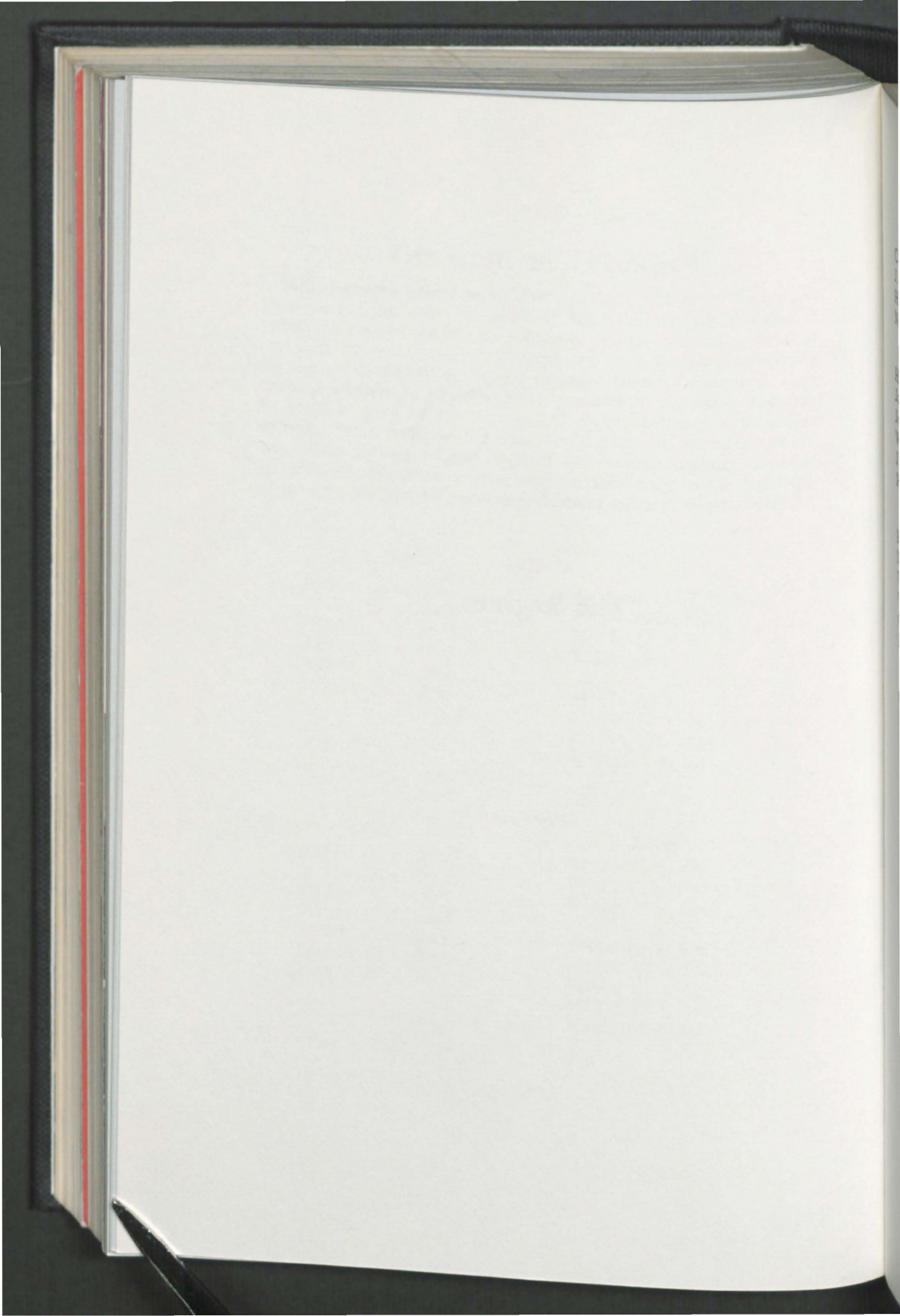

BOARD OF TRUSTEES

CLAUD B. BOWEN, *President*.....Greensboro, North Carolina
 J. NIXON DANIEL, JR., *Vice-President*.....Pensacola, Florida
 HENRY BRIDGES, *Secretary*.....Raleigh, North Carolina
 NASH UNDERWOOD, *Treasurer*.....Wake Forest, North Carolina

Term Expiring 1973

Harold Coble.....California
 James O. Duncan.....District of Columbia
 John W. Gore.....North Carolina
 Wilbur Huneycutt.....North Carolina
 J. C. Bunn.....Oklahoma
 Robert F. Smart.....Virginia

Term Expiring 1974

Henry Neal.....Georgia
 David A. Nelson.....Kentucky
 Wallace E. Jones.....Missouri
 William D. Wyatt.....New Mexico
 Claud B. Bowen.....North Carolina
 Emery B. Denny.....North Carolina

Term Expiring 1975

George Silver.....Maryland
 Paul Broyhill.....North Carolina
 Nash Underwood.....North Carolina
 David G. Anderson.....South Carolina
 Robert E. Brown, Jr.....Tennessee
 Harvey C. Roys, Jr.....Washington

Term Expiring 1976

Delbert Winget.....Illinois
 Robert Norwood Ramsay.....Mississippi
 Frank R. Campbell.....North Carolina
 Carlos L. Young.....North Carolina
 Jerry DeBell.....Ohio
 Tom S. Brandon.....Texas

Term Expiring 1977

Hugh O. Chambliss.....Alabama
 D. B. Bledsoe.....Arkansas
 J. Nixon Daniel, Jr.....Florida
 Carl Hudson.....Louisiana
 Henry Bridges.....North Carolina
 E. T. Vinson.....North Carolina

COMMITTEES

Executive Committee

Chairman—Claud B. Bowen

David Anderson	Henry Bridges
Paul Broyhill	J. Nixon Daniel, Jr.
Emery B. Denny	David A. Nelson

Finance Committee

Chairman—Nash Underwood

David G. Anderson	Henry Bridges
Robert E. Brown, Jr.	Carl Hudson
Henry G. Neal	Delbert E. Winget

Carlos Young

Instruction Committee

Chairman—Robert F. Smart

D. B. Bledsoe	Tom S. Brandon
Harold Coble	Wilbur A. Huneycutt
Wallace Jones	David A. Nelson

W. D. Wyatt

Committee on Buildings and Grounds

Chairman—Carlos Young

Frank Campbell	James Duncan
John W. Gore	George Silver
Nash H. Underwood	E. T. Vinson

Committee to Nominate Committees on Board

Chairman—Carl Hudson

Tom S. Brandon	J. C. Bunn
Harold Coble	Wallace Jones
Robert Ramsay	Harvey C. Roys

Delbert E. Winget

Committee on Long Range Planning

Chairman—Emery B. Denny

D. B. Bledsoe	J. C. Bunn
Hugh O. Chambliss	Jerry DeBell
James Duncan	Henry G. Neal

Harvey C. Roys, Jr.

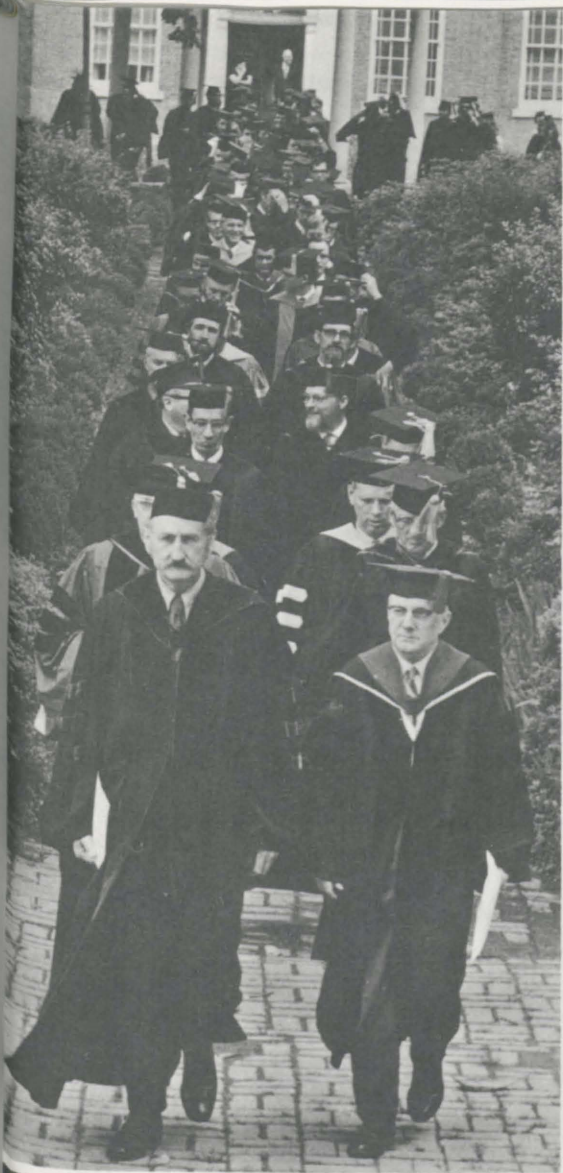

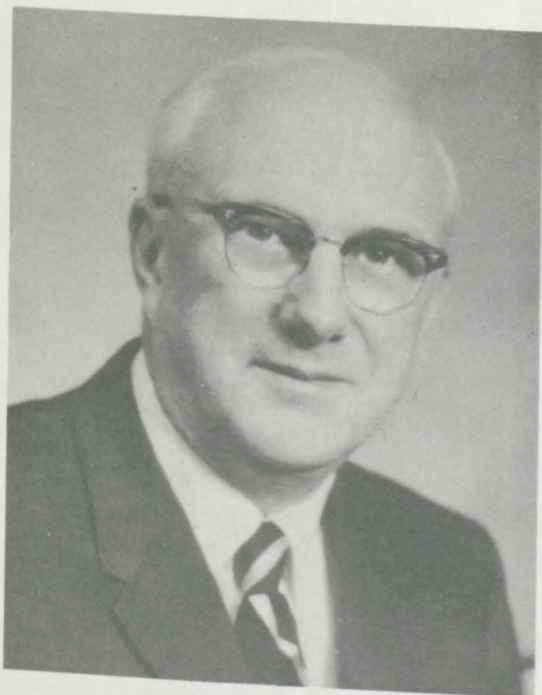

Olin T. Binkley
President



Raymond Bryan Brown
Dean



Fred Sandusky
Registrar



O. L. Cross
Business Manager



H. Eugene McLeod
Librarian



Jerry L. Niswonger
Development



Donald D. Moore
Counseling



Garland A. Hendricks
Field Education



James H. Blackmore
Publications



Beth McLeod
Child Care



Frank Swett
Buildings & Grounds

ADMINISTRATIVE OFFICERS

OLIN T. BINKLEY, *President*

B.A., D.D., Wake Forest University; Th.B., Southern Baptist Theological Seminary; B.D., Yale Divinity School; Ph.D., Yale University; D.D., University of North Carolina.

RAYMOND BRYAN BROWN, *Academic Dean*

A.B., Louisiana State University; B.D., S.T.M., Yale University Divinity School; Th.D., Southern Baptist Theological Seminary.

FRED SANDUSKY, *Registrar and Director of Admissions*

A.B., University of Florida; Th.M., Southern Baptist Theological Seminary; M.A., Appalachian State University; Ed.D., Duke University.

ONARD LEE CROSS, *Business Manager*

University of Tennessee.

H. EUGENE MCLEOD, *Librarian*

B.S., Clemson University; M.S., Ph.D., Iowa State University; B.D., Southeastern Baptist Theological Seminary; M.S. in L.S., University of North Carolina.

JAMES H. BLACKMORE, *Director of Publications*

B.A., Wake Forest University; B.D., Colgate-Rochester Divinity School; Ph.D., University of Edinburgh.

JERRY L. NISWONGER, *Director of Development*

B.A., Baylor University; B.D., Th.M., Southeastern Baptist Theological Seminary.

DONALD D. MOORE, *Director of Counseling*

B.S., Davidson College; B.D., Southeastern Baptist Theological Seminary; M.A., Appalachian State University; Ph.D., University of North Carolina.

MRS. H. EUGENE MCLEOD, *Director of Child Care Center*

B.S., Winthrop College.

GARLAND A. HENDRICKS, *Director of Field Education*

B.A., D.D., Wake Forest University; Th.B., Southern Baptist Theological Seminary.

TED JANES, *Associate Director of Field Education*

B.A., Union University; B.D., Th.M., Southeastern Baptist Theological Seminary.

FRANK SWETT, *Superintendent of Buildings and Grounds*

FACULTY

- BINKLEY, OLIN T., *Professor of Christian Sociology and Ethics*
B.A., D.D., Wake Forest University; Th.B., Southern Baptist Theological Seminary; B.D., Yale Divinity School; Ph.D., Yale University; D.D., University of North Carolina.
- BLAND, THOMAS ALBERT, *Professor of Christian Ethics and Sociology*
B.A., The University of North Carolina; B.D., Th.D., Southern Baptist Theological Seminary.
- BROWN, RAYMOND BRYAN, *Professor of New Testament Interpretation*
A.B., Louisiana State University; B.D., S.T.M., Yale University Divinity School; Th.D., Southern Baptist Theological Seminary.
- CARLTON, JOHN W., *Professor of Preaching*
B.A., Baylor University; B.D., Divinity School of Duke University; Ph.D., Duke University.
- COOK, DONALD E., *Professor of New Testament*
B.A., Furman University; B.D., Th.M., Southeastern Baptist Theological Seminary; Ph.D., Duke University.
- COPELAND, E. LUTHER, *Professor of Missions*
A.B., Furman University; Th.M., Southern Baptist Theological Seminary; Ph.D., Yale University.
- DURHAM, JOHN I, *Professor of Old Testament Interpretation*
B.A., Wake Forest University; B.D., Th.M., Southeastern Baptist Theological Seminary; D.Phil., Oxford University.
- EDDINS, JOHN W., JR., *Professor of Theology*
B.S., Auburn University; B.A., Samford University; B.D., Th.D., Southern Baptist Theological Seminary.
- GREEN, J. LEO, *Professor of Old Testament Interpretation*
A.B., Mississippi College; Th.M., Ph.D., Southern Baptist Theological Seminary.
- HENDRICKS, GARLAND A.,
Professor of Church-Community Development
B.A., D.D., Wake Forest University; Th.B., Southern Baptist Theological Seminary.
- HOLLON, ELLIS W., JR., *Professor of Philosophy of Religion*
B.A., Ouachita Baptist University; M.A., Duke University; B.D., Th.M., Southeastern Baptist Theological Seminary; Ph.D., Emory University.

JOHNSON, BEN S., *Professor of Music*

A.B., University of Missouri; M.A., Columbia University; Professional Diploma, Columbia University; Ed.D., Columbia University.

LORENZEN, THORWALD, *Assistant Professor of New Testament*

B.A., Sydney University; L.Th., Melbourne College of Divinity; Graduate Baptist Theological Seminary of New South Wales, Sydney University; B.D., Th.M., Baptist Theological Seminary, Rüschtlikon; Dr.Theol., Universität Zürich.

MCLEOD, H. EUGENE, *Assistant Professor of Bibliography*

B.S., Clemson University; M.S., Ph.D., Iowa State University; B.D., Southeastern Baptist Theological Seminary; M.S. in L.S., University of North Carolina.

MOORE, DONALD D., *Associate Professor of Pastoral Care*

B.S., Davidson College; B.D., Southeastern Baptist Theological Seminary; M.A., Appalachian State University; Ph.D., University of North Carolina.

NATIONS, ARCHIE L., *Professor of New Testament Interpretation*

B.A., Baylor University; B.D., Southern Baptist Theological Seminary; Ph.D., Vanderbilt University.

POERSCHKE, ROBERT E., *Professor of Christian Education*

B.A., Furman University; Th.M., Southern Baptist Theological Seminary; Ed.D., Union Theological Seminary and Teachers College of Columbia University.

ROGERS, MAX G., *Professor of Old Testament*

B.A., Duke University; B.D., Union Theological Seminary (NYC); Ph.D., Columbia University.

SCOGGIN, B. ELMO, *Professor of Hebrew and Old Testament*

B.A., Furman University; Th.M., Th.D., Southern Baptist Theological Seminary.

SHRIVER, GEORGE H., JR., *Professor of Church History*

A.B., Stetson University; B.D., Southeastern Baptist Theological Seminary; Ph.D., Duke University.

STEELY, JOHN E., *Professor of Historical Theology*

A.B., Ouachita College; B.D., Th.M., Th.D., Southern Baptist Theological Seminary.

TROTTER, J. CARROLL, JR., *Professor of Preaching and Speech*

B.A., Samford University; Th.M., Th.D., Southern Baptist Theological Seminary.

TULL, JAMES E., *Professor of Theology*

B.A., Ouachita College; M.A., Baylor University; Th.M., Southern Baptist Theological Seminary; Ph.D., Columbia University.

INSTRUCTORS AND VISITING PROFESSORS

- ADAMS, THEODORE F., *Visiting Professor of Preaching*
B.A., Denison University; B.D., Rochester Theological Seminary; D.D., University of Richmond, Denison University, College of William and Mary, Baylor University, Washington and Lee, Stetson University, McMaster University, Wake Forest University; LL.D., Keuka College; L.H.D., Hampden-Sydney College.
- ALLEN, CLIFTON J., *Visiting Teacher in New Testament*
B.A., Furman University; Th.M., Ph.D., Southern Baptist Theological Seminary; D.D., Furman University.
- ASKINS, W. FRANK, *Certified Chaplain Supervisor*
B.A., University of South Carolina; B.D., Southeastern Baptist Theological Seminary.
- BLACKMORE, JAMES H., *Special Instructor*
B.A., Wake Forest University; B.D., Colgate-Rochester Divinity School; Ph.D., University of Edinburgh.
- BRASWELL, GEORGE, *Visiting Instructor in Christian Missions*
B.A., Wake Forest University; B.D., Yale Divinity School.
- FLEMING, JOHN WILSON, *Visiting Lecturer in Sociology*
B.A., Shaw University; B.D., S.T.M., Graduate School of Theology, Oberlin College.
- HEATH, DARRELL JACKSON, *Visiting Instructor in Christian Education*
B.A., Mars Hill College; B.D., Southeastern Baptist Theological Seminary.
- HUMBLE, BARBARA ANN COFFEY, *Visiting Organist*
A.A., Mars Hill College; B.M., Stetson University; B.C.M., M.C.M., Southern Baptist Theological Seminary.
- LAMB, WILLIAM C., *Visiting Teacher in Evangelism*
B.A., Wake Forest University; B.D., Th.M., Southern Baptist Theological Seminary.
- LESTER, ANDREW D.,
Certified Chaplain Supervisor and Special Instructor in Pastoral Care
B.A., Mississippi College; B.D., Th.D., Southern Baptist Theological Seminary.
- LUMPKIN, WILLIAM L., *Visiting Professor in Church History*
B.A., University of Richmond; Th.M., Southern Baptist Theological Seminary; Ph.D., University of Edinburgh; D.D., University of Richmond.

- PRUDEN, EDWARD HUGHES, *Visiting Lecturer in Christian Education*
B.A., University of Richmond; Th.M., Southern Baptist Theological Seminary; Ph.D., University of Edinburgh; D.D., University of Richmond.
- REID, FRED W.,
Certified Chaplain Supervisor and Special Instructor in Pastoral Care
B.A., University of Richmond; B.D., Southeastern Baptist Theological Seminary; Th.M., Divinity School of Duke University.
- SANDERS, WALTER, *Lecturer in Pastoral Care*
B.A., Newberry College; Th.M., Th.D., Southern Baptist Theological Seminary.
- SANDUSKY, FRED S., *Special Instructor in Religious Education*
B.A., University of Florida; Th.M., Southern Baptist Theological Seminary; M.A., Appalachian State Teachers College; Ed.D., Duke University.
- WILSON, GEORGE T., JR., *Visiting Professor of Christian Education*
B.M.E., Oklahoma Baptist University; M.R.E., D.R.E., Southwestern Baptist Theological Seminary.

EMERITI

- MCDOWELL, EDWARD A., JR.,
Professor of New Testament Interpretation
B.A., D.D., Furman University; Th.M., Ph.D., Southern Baptist Theological Seminary.
- MCKAY, M. RAY, *Professor of Preaching*
Ph.B., Shurtleff College; Th.M., Th.D., Southern Baptist Theological Seminary.
- OSBURN, EDWIN C., *Librarian and Professor of Bibliography*
B.A., Howard College; Th.M., Southern Baptist Theological Seminary; B.D., Crozer Theological Seminary; B.A., in Library Science, University of North Carolina.
- WAYLAND, JOHN T., *Professor of Christian Education*
B.A., William Jewell College; Th.B., Southern Baptist Theological Seminary; B.D., Yale Divinity School; Ph.D., Yale University.
- YOUNG, RICHARD K., *Professor of Pastoral Care*
B.A., Wake Forest University; B.D., Th.D., Southern Baptist Theological Seminary.



OLIN T. BINKLEY. President (since 1963) and Professor of Christian Sociology and Ethics. Native of N. C. Degrees: B.A., B.D., Ph.D., D.D. Author of three books. Pastor, lecturer, professor at Wake Forest College and Southern Baptist Seminary before coming to Southeastern in 1952. President of American Association of Theological Schools, 1964-1966.

E. LUTHER COPELAND. Professor of Missions. Native of West Virginia. Degrees: B.A., Th.M., Ph.D. Pastorates in N. C., Indiana, Connecticut. Professor and President of Seinan Gakuin University, Japan, before coming to Southeastern in 1956. Author of three books and various articles. Fulbright Research Professor at Banaras Hindu University, India.



THOMAS A. BLAND. Professor of Christian Ethics and Sociology. Native of N. C. Degrees: B.A., B.D., Th.D. Two pastorates. Professor at William Jewell before coming to Southeastern in 1956. Numerous articles and contributions to books edited by others. Post-doctoral studies at Yale and University of N. C. at Chapel Hill.



JOHN I. DURHAM. Professor of Old Testament Interpretation. Native of Ohio. Degrees: B.A., B.D., Th.M., D.Phil. Two pastorates in N. C. Lecturer in Hebrew at Regent's Park College, Oxford. Post-doctoral studies in Heidelberg and Oxford. Co-editor of one book and contributor to Broadman Bible Commentary.



RAYMOND BRYAN BROWN. Academic Dean and Professor of New Testament Interpretation. Native of Louisiana. Degrees: B.A., S.T.M., Th.D. Pastor, Professor at University of Richmond and Southern Baptist Seminary before coming to Southeastern in 1964. Co-author of two books and contributor to Broadman Bible Commentary. Post-doctoral scholar at University of Tuebingen.

JOHN W. EDDINS, JR. Professor of Theology. Native of Alabama. Degrees: B.S., B.A., B.D., Th.D. Pastorates in Alabama and Kentucky. Visiting Scholar at Duke University, Union Theological Seminary, New York City and University of N. C. at Chapel Hill. Contributor to various scholarly publications.



JOHN W. CARLTON. Professor of Preaching. Native of Texas. Degrees: B.A., B.D., Ph.D. Two pastorates in Va. Associate Professor of Preaching at Divinity School, Duke University, and at Southern Baptist Seminary before coming to Southeastern in 1969. Guest lecturer to U. S. chaplains in U. S. and abroad.



J. LEO GREEN. Professor of Old Testament Interpretation. Native of Mississippi. Degrees: B.A., Th.M., Ph.D. Pastorates in Florida and Professor at Southern Baptist Seminary before coming to Southeastern in 1951. Active in evangelistic and student work. Author of one book and contributor to Broadman Bible Commentary. Post-doctoral studies at Oxford and Princeton.



DONALD E. COOK. Professor of New Testament. Native of S. C. Degrees: B.A., B.D., Th.M., Ph.D. Pastorates in N. C. and S. C. before coming to Southeastern in 1965. Member, Bi-Racial Committee, Bennettsville, S. C. Moderator of several associations in S. C. and contributor to learned journals.

GARLAND A. HENDRICKS. Professor of Church-Community Development and Director of Field Education. Native of N. C. Degrees: B.A., Th.B., D.D. School teacher, pastor and professor at Gardner-Webb College before coming to Southeastern in 1953. Directed special mission of twelve farm leaders to India. Author of five books.





ELLIS W. HOLLON, JR. Professor of Philosophy of Religion. Native of Arkansas. Degrees: B.A., B.D., M.A., Th.M., Ph.D. Four pastorates. Professor at Middle Tennessee State University before coming to Southeastern in 1967. Contributor to learned journals and Baptist Encyclopedia.

ARCHIE L. NATIONS. Professor of New Testament Interpretation. Native of Louisiana. Degrees: B.A., B.D., Ph.D. Served pastorates in Alabama and Tennessee. Professor of New Testament, Seinan Gakuin University, Japan. Author of periodical articles and book-reviews.



BEN S. JOHNSON. Associate Professor of Music. Native of Missouri. Degrees: B.A., M.A., Ed.D. Served as Minister of Music in several churches and as professor at Mississippi Woman's College, William Carey College and Columbia University before coming to Southeastern in 1956. Post-doctoral studies in Vienna. Articles in *The Church Musician*.



ROBERT E. POERSCHKE. Professor of Christian Education. Native of Texas. Degrees: B.A., Th.M., Ed.D. U.S. Naval Chaplain, Director of Religious Activities at Furman University, Minister of Education and pastor before coming to Southeastern in 1966. Contributor to learned journals.



THORWALD LORENZEN. Assistant Professor of New Testament. Native of Hamburg, Germany. Degrees: B.A., L.Th., B.D., Th.M., Dr. Theol. Pastor in Australia and teaching-fellow at Baptist Seminary in Rüslikon before coming to Southeastern in 1971. Contributor to learned journals and author of one book.

MAX G. ROGERS. Professor of Old Testament. Native of Virginia. Degrees: B.A., B.D., Ph.D. Member of faculty at Brooklyn Friends School and Columbia University before coming to Southeastern in 1960. Granted several fellowships. Contributor to various religious publications. Translator of book.



H. EUGENE MCLEOD. Librarian and Assistant Professor of Bibliography. Native of S. C. Degrees: B.S., B.D., M.S., M.S. in L.S., Ph.D., Taught at Clemson University and was full professor at Ohio State University before coming to Southeastern. Author of several technical papers in agricultural engineering.



B. ELMO SCOGGIN. Professor of Old Testament. Native of N. C. Degrees: B.A., Th.M., Th.D. Pastorates in Kentucky and Florida. Missionary to Israel. Came to Southeastern in 1955. Post-doctoral fellowships at Hebrew University and Hebrew Union College, Jerusalem. Twenty-two seasons of archaeological excavations. Contributor to Broadman Bible Commentary.



DONALD D. MOORE. Director of Counseling and Associate Professor of Pastoral Care. Native of N. C. Degrees: B.S., B.D., M.A., Ph.D. Two N. C. Pastorates and Director of Counseling and Instructor in Psychology at Gardner-Webb College before coming to Southeastern in 1965. President of N. C. Mental Health Association, (1972).

GEORGE H. SHRIVER, JR. Professor of Church History. Native of Florida. Degrees: B.A., B.D., Ph.D. University Scholar and Instructor in Religion at Duke University, Swiss/American Scholar, AATS Scholar. Came to Southeastern in 1959. Editor of two books; translator of two; and contributor to various journals.





JOHN E. STEELY. Professor of Historical Theology. Native of Arkansas. Degrees: B.A., B.D., Th.M., Th.D. Several pastorates. Professor and dean at Southern Baptist College, Ark., before coming to Southeastern in 1956. Co-author of one book, translator of four. Contributor to others. Post-doctoral studies in Münster and Leiden.

W. FRANK ASKINS. Certified Chaplain Supervisor. Native of S. C. Degrees: B.A., B.D. Chaplain-intern at Dorothea Dix Hospital and Baptist Hospital in N. C. Chaplain at John Umstead State Hospital at Butner, N. C., since 1955. Certified Supervisor in C.P.E. (1959).



J. CARROLL TROTTER, JR. Professor of Preaching and Speech. Native of Alabama. Degrees: B.A., Th.M., Th.D. Several pastorates in Kentucky and Alabama. Came to Southeastern in 1955. Member, Society of Biblical Literature. Post-doctoral studies at University of North Carolina and Duke. Contributor to scholarly journals.



JAMES H. BLACKMORE. Director of Publications and Special Instructor. A native of N. C. Degrees: B.A., B.D., Ph.D., U. S. Army Chaplain during Second World War. Three pastorates in N. C. before coming to Southeastern in 1963. Author of three books and various articles, including ones in Baptist Encyclopedia. Graduate studies at Duke and University of Iowa.



JAMES E. TULL. Professor of Theology. Native of Arkansas. Degrees: B.A., M.A., Th.M., Ph.D. U.S. Air Force Chaplain during Second World War. Pastor in Kentucky and Virginia before coming to Southeastern in 1955. Visiting scholar at University of N. C., and University of Chicago. Author of one book and articles in learned journals, including Baptist Encyclopedia.

GEORGE W. BRASWELL, JR. Visiting Instructor in Christian Missions. Native of Va. Degrees: B.A., B.D. (Candidate for M.A.). Counselor at Yale Psychiatric Institute. Pastor of Cullowhee Baptist Church (N.C.). Appointed missionary to Iran in 1967. Associate Director of Armaghian Institute and Professor of English at University of Teheran.



INSTRUCTORS AND VISITING PROFESSORS

THEODORE F. ADAMS. Visiting Professor of Preaching. Pastor-emeritus First Baptist Church, Richmond, Va. Formerly president of Baptist World Alliance and presently member of its executive committee. A.B., B.D., and 7 D.D., LL.D. and L.H.D. Author of four books and chapters in ten others.



JOHN WILSON FLEMING. Part-Time Visiting Professor in Sociology. A native of N. C. and a graduate of Shaw University (B.A., 1947) and Graduate School of Theology, Oberlin College (B.D., 1950; S.T.M., 1951). Veteran of World War II. Two pastorates. Presently, Associate Professor of Humanities at Shaw University.



CLIFTON J. ALLEN. Visiting Teacher in New Testament. Degrees: B.A., Th.M., Ph.D., D.D. Retired editorial secretary of the Southern Baptist Sunday School Board, author of twenty editions of *Points of Emphasis* (Commentary on Sunday School Lessons), general editor of Broadman Bible Commentary. He held pastorates in Kentucky and N. C. before going to the S.S. Board.

D. JACKSON HEATH. Visiting Instructor. Native of North Carolina. Degrees: B.A., B.D. and candidate for Th.M. Minister of Music in two churches and director of children work in First Baptist Church, Greensboro, N. C.





BARBARA COFFEY HUMBLE. Visiting Organist. Native of N. C. Degrees: A.A., B.M., B.C.M., M.C.M. Instructor in piano and organ at Southern Seminary and organist in churches in Fla., Ky., Ga. and N. C., including First Baptist Church, Atlanta, and Pritchard Memorial in Charlotte. Presently organist at Oxford Baptist Church (N.C.) and part-time teacher in music at Meredith.

FRED W. REID, JR. Accredited Chaplain Supervisor. Native of Va. Degrees: B.A., B.D., Th.M. (Ph.D. candidate). Served churches in Va. and N. C. In 1961 joined staff as chaplain at N. C. Memorial Hospital at Chapel Hill. Contributor to professional journals and president of College of Chaplains, American Protestant Hospital Association.



WILLIAM C. LAMB. Visiting Teacher in Evangelism. Native of N. C. Degrees: B.A., B.D., Th.M. Pastor in Kentucky and N. C. before becoming associate director of evangelism for N. C. Baptist State Convention in 1965; elected director in 1969. Has worked with college students and prisoners and participated in numerous evangelistic undertakings.



WALTER E. SANDERS. Lecturer in Pastoral Care. Native of S. C. Degrees: B.A., Th.M., Th.D. Three pastorates in N. C. and Ga. Chaplain at Wingate College. Internship and residence in Pastoral care at Baptist Hospital (N. C.). Director of Department of Pastoral Care at Dorothea Dix Hospital, Raleigh, since 1967.



ANDREW D. LESTER. Certified Chaplain Supervisor and Special Instructor in Pastoral Care. Native of Florida. Degrees: B.A., B.D., Th.D. Minister to Youth, pastor, counselor and instructor at Southern Seminary. Now Director of the School of Pastoral Care at N. C. Baptist Hospital. Contributor to journals and periodicals.

FRED SANDUSKY. Registrar, Director of Admissions, and Special Instructor in Religious Education. Native of Kentucky. Degrees: B.A., Th.M., M.A., Ed.D. Professor of Bible and Academic Dean at Wingate Junior College before coming to Southeastern in 1955. Contributor to various denominational journals.



WILLIAM L. LUMPKIN. Visiting Professor in Church History. Native of Va. Degrees: B.A., Th.M., Ph.D., D.D. Pastor of Freemason Street Baptist Church, Norfolk, Va. Served as pastor of churches in Va. and professor at University of Richmond before joining faculty of Southern Seminary in 1954. Author of six books.



GEORGE R. WILSON, JR. Visiting Professor of Christian Education. Native of Oklahoma. Degrees: B.M.E., M.R.E., D.R.E. Missionary to Hong Kong since 1956. Dean of Studies, Hong Kong Baptist College. Has served as visiting professor at Southwestern and Midwestern Baptist Seminaries and at Oklahoma Baptist University.



EDWARD HUGHES PRUDEN. Visiting lecturer in Christian Education. Native of Va. Degrees: B.A., Th.M., Ph.D., D.D. Two pastorates including First Baptist Church of Washington, D. C. (1936-69). Places of leadership in both the American and Southern Baptist Conventions, in the Baptist World Alliance and the World Council of Churches. Author of one book.

FELLOWS

MICHAEL C. BLACKWELL, *Fellow to Dr. Thomas A. Bland*
B.A., University of North Carolina, Chapel Hill; M.Div., Southeastern Seminary.

GEORGE W. BRASWELL, *Fellow to Dr. E. Luther Copeland*
B.A., Wake Forest University; B.D., Yale Divinity School.

JOHN S. EDDINGER, *Fellow to Dr. J. Leo Green*
B.A., Wake Forest University; M.Div., Southeastern Seminary.

WENDELL T. GUERRY, *Fellow to Dr. Theodore F. Adams*
B.A., Erskine College; B.D., Southeastern Seminary.

DONALD W. HADLEY, *Fellow to Dr. Donald D. Moore*
B.A., University of Evansville; M.A., Oregon State University; M.Div., Southeastern Seminary.

WAYNE R. JAMES, *Fellow to Dr. John W. Eddins*
B.A., Wake Forest University; M.Div., Southeastern Seminary.

DANIEL C. MCFADEN, *Fellow to Dr. Thorwald Lorenzen*
B.A., University of Richmond; M.Div., Southeastern Seminary.

PAUL W. RASOR, *Fellow to Dr. J. Leo Green*
B.S., School of Pharmacy, Medical University of South Carolina; B.D., Th.M., Southeastern Seminary.

L. ALAN SASSER, *Fellow to Dr. James E. Tull*
B.A., Wake Forest University; M.Div., Southeastern Seminary.

HAROLD R. WEBB, *Fellow to Dr. Donald E. Cook*
B.A., Mars Hill College; M.Div., Southeastern Seminary.

STAFF

- MRS. J. R. BEAUCHAMP, *Teacher in Child Care Center*
A.A., Norman Junior College.
- WILLIE EDWIN BOBO, *Assistant to Business Manager*
B.A., Furman University.
- MRS. HARRIET BRADLEY, *Cataloging Assistant in Library*
Anderson Junior College.
- MRS. CHARLES E. CARTER, *Secretary to Faculty*
- MRS. PHYLLIS T. CARTER, *Secretary to Registrar*
Belmont College.
- MRS. CHRISTIE H. CRESWELL,
Assistant in Circulation and Acquisitions
Anderson Junior College.
- MISS NANCY DILLARD, *Purchasing and Personnel Clerk*
- MRS. ANNIE S. EARP, *Residence Counselor, Women's Dormitory*
A.B., Atlantic Christian College.
- MRS. LANNY EVANS, *Teacher in Child Care Center*
Skinner Secretarial School.
- MRS. MARIAN P. FARRAR, *Secretary to Faculty*
B.A., Furman University.
- LYMAN C. FRANKLIN, *Cafeteria Manager*
- MRS. PAT GROPP, *Secretary to Director of Counseling*
- MRS. S. A. HEISER, JR., *Teacher in Child Care Center*
High Point College.
- MRS. KAY W. HILL, *Secretary to Librarian*
A.A., Anderson Junior College.
- MRS. PAULINE P. HOBGOOD, *House Mother, Johnson Dormitory*
- MRS. JOHN M. HOLDEN, *Secretary to the President*
Women's College, University of North Carolina.

- MRS. TED JANES, *Health Center Nurse*
B.S.R.N., Medical College of Virginia.
- MRS. ALBERT M. LSKO, *Secretary, Alumni Office*
West Virginia Institute of Technology.
- MRS. R. TOM LUNDY, *Teacher in Child Care Center*
North Greenville Junior College.
- MRS. THOMAS C. MOORE,
Receptionist and Telephone Exchange Operator
B.A., Lander College.
- JAMES R. MOSELEY, *Seminary Physician*
B.S., M.D., University of Alabama.
- MRS. ABNER NASH, *Assistant to the Registrar*
B.A., University of Alabama.
- MRS. P. W. NORWOOD, *Teacher in Child Care Center*
High Point College.
- MRS. I. E. PLEASANTS, *Library Acquisitions Secretary*
- MISS JOYCE A. POPE,
Secretary to Superintendent of Buildings and Grounds
A.A., Mars Hill; Appalachian.
- MRS. JUANITA POTTS, *Head of Circulation*
B.S.M., Southern Seminary; University of Louisville.
- MRS. RUTH D. PRITCHARD, *Reference Librarian*
B.A., Wake Forest University; B.S. in Library Science, University of North Carolina.
- MRS. LYDIA S. RENN, *Secretary, Field Education Office*
B.A., Duke University; M.Ed., University of North Carolina.
- MRS. MARIAN W. ROWLAND, *Secretary to Business Manager*
Radford College.
- MRS. JUDY RUSSELL, *Secretary to the Dean*
Alverson-Draughon Business College.
- MISS BETTY ANNE SMITH, *Catalog Librarian*
B.A., Queens College; M.L.S., Emory University.
- MRS. J. W. WEATHERS, JR., *Assistant to Director of Development*
Mars Hill College and Queens College.
- MRS. BONNIE WHITAKER, *Assistant in Reference and Audio-Visuals*
B.A., Campbell College.

REGISTER OF STUDENTS
1972-1973

ACREE, IRVIN H.
Poquoson, Va.
ADAMS, CAMILLE A.
Inkster, Mich.
ADAMS, DARRELL
Inkster, Mich.
ADKINS, ELSIE M.
Danville, Va.
ALDRIDGE, JOSEPH
Whitakers, N. C.
ALFORD, BENNY
Anderson, S. C.
ALLEN, DOUGLAS A.
Cary, N. C.
ALLEN, JOHN A.
Norfolk, Va.
ALTM, KENNETH K.
Knoxville, Tenn.
ALVERSON, PAUL W.
Inman, S. C.
ANDERSON, JAMES, JR.
Taylors, S. C.
ANNAS, PHILLIP
Granite Falls, N. C.
ARMSTRONG, LONNIE R.
Castalia, N. C.
ARNETTE, JAMES E.
Rocky Mount, N. C.
ASHE, K. YVONNE
Charlotte, N. C.
ATKINSON, ALBERT C.
Graniteville, S. C.
ATWATER, J. DAVID
Chapel Hill, N. C.
AYCOCK, ROGER H.
Lilesville, N. C.
AYERHART, MURRAY
Alberta, Canada
BAILEY, ROBERT H.
Winston-Salem, N. C.
BAILEY, WM. G. (RICK)
Greenville, S. C.
BALENTINE, SAMUEL E.
Greenville, S. C.
BALTZEGAR, R. DOUGLAS
Richmond, Va.
BARBER, JAMES ED.
Chadbourn, N. C.
BARBER, WILSON ED.
Louisburg, N. C.
BARNES, KINCHEN W.
Stedman, N. C.
BARRETT, VICKIE L.
Seaboard, N. C.
BARRON, EDWARD C.
Jacksonville, Fla.
BARTON, STEPHAN C.
Greer, S. C.
BASS, ERNEST
Elm City, N. C.
BAUGHMAN, STEPHEN
Cayce, S. C.
BAZEN, MACKIE K.
Florence, S. C.
BEAUCHAMP, JOSEPH
Smithville, Ga.
BECK, JERRY V.
Lexington, N. C.
BEDDINGFIELD, DONALD
Virginia Beach, Va.
BEEBE, EDWARD F.
Anderson, S. C.
BELL, ALBERT A.
Mauldin, S. C.
BELLINGER, WILLIAM H.
McColl, S. C.
BENNETT, LARRY J.
Orangeburg, S. C.
BENNETT, ROBERT E.
Raleigh, N. C.
BESS, WILLIAM J.
Jordan Mines, Va.
BETFORT, JACK R.
Georgetown, S. C.
BETTINI, G. MILTON
Roxboro, N. C.
BIGGERS, HUGH B.
Danville, Va.
BILES, TONY A.
Charlotte, N. C.
BIVINS, R. LEE
Atlanta, Ga.
BIVINS, SARAH K.
Atlanta, Ga.
BLACKWELL, MICHAEL C.
Raleigh, N. C.
BLAKEY, DUROCHER L.
Sanford, N. C.
BLOCK, ISAAC
Rockville, Md.
BODENHAMER, BOBBY G.
Boone, N. C.
BOLTON, JAMES STEVEN
Franklinton, N. C.

- BOONE, MERLIN L.
 Tulsa, Okla.
 BOOTH, GEORGE
 Raleigh, N. C.
 BOOTH, JOHN R.
 Jacksonville, Fla.
 BOUSMAN, JAMES R.
 Norfolk, Va.
 BOWEN, C. DAVIS
 Raleigh, N. C.
 BOWMAN, ROBERT W.
 Johnson City, Tenn.
 BOYKIN, CARLISLE F.
 Durham, N. C.
 BRABBAN, RALPH J.
 S. Charleston, W. Va.
 BRADLEY, STEVEN R.
 Belton, S. C.
 BRAGG, KENNETH R.
 Waxhaw, N. C.
 BRASWELL, GEORGE
 Emporia, Va.
 BRIDGERS, CHARLES
 Jackson, N. C.
 BRIDGES, THOMAS E.
 Auburn, Ala.
 BRIDGES, TILDEN W.
 Morganton, N. C.
 BRITAIN, CLARK M.
 Greenville, S. C.
 BRODIE, PRISCILLA
 Franklinton, N. C.
 BROOKS, JAMES E.
 Greensboro, N. C.
 BROOKS, LAMAR, J.
 Wake Forest, N. C.
 BROWN, CHARLES W.
 Arlington, Va.
 BROWN, DON B.
 New Bern, N. C.
 BROWN, M. WAYNE
 Blacksburg, S. C.
 BROWN, NORMA J.
 Greensboro, N. C.
 BROWN, RAYMOND R.
 Roseboro, N. C.
 BRYANT, JACKIE L.
 Zebulon, N. C.
 BUCHANAN, MARGARET
 Spruce Pine, N. C.
 BUNCH, GLENN E.
 Edenton, N. C.
 BURCH, JAMES H.
 Henderson, N. C.
 BURKAM, ARTHUR M.
 Tampa, Fla.
 BURNETT, DELBERT M.
 Riverview, Fla.
- BURRIS, TOMMY E.
 Yadkinville, N. C.
 BURROUGHS, JAMES R.
 Anderson, S. C.
 BURTON, DENNIS LEE
 Mansfield, Ohio
 BUTLER, BRUCE T.
 Carrollton, Va.
 BYERS, WILLIAM
 Speedway, Ind.
 BYRD, JIMMY L.
 Burlington, N. C.
 CALLAWAY, BOBBY D.
 Clinton, N. C.
 CAMMACK, JAMES C.
 Fayetteville, N. C.
 CAMPBELL, EDWIN E.
 Lawrenceburg, Tenn.
 CAMPBELL, ROBERT W.
 Kings Mountain, N. C.
 CANADY, P. THOMAS
 Mill Spring, N. C.
 CANTRELL, DAVIS E.
 Eagle Springs, N. C.
 CARTER, JAMES H., JR.
 Chattanooga, Tenn.
 CASH, RICK G.
 Eden, N. C.
 CASHION, WILLIAM E.
 Slater, S. C.
 CATOE, CARL W., JR.
 Sumter, S. C.
 CATOE, M. MICHAEL
 Kershaw, S. C.
 CAUKINS, THOMAS H.
 Murfreesboro, N. C.
 CHERRY, THOMAS A.
 Raleigh, N. C.
 CLACK, JAMES L.
 Rochelle, Ga.
 CLEMENTS, WILLIAM E.
 Camden, S. C.
 COCKRELL, JOHNNY R.
 Mooreville, N. C.
 COGDILL, MICHAEL G.
 Inman, S. C.
 COKER, JACK
 Chase City, Va.
 COLEY, DWAIN E.
 Newton, N. C.
 COLLINS, DANNY W.
 Roanoke, Va.
 COLLINS, EARLIE G.
 Henderson, N. C.
 COLLINS, PATRICK
 Morrisville, N. C.
 COLLINS, STEVEN
 Madison, Ga.

- COLWELL, JACK B.
Four Oaks, N. C.
- CONNER, H. V., JR.
South Boston, Va.
- COOKE, G. ELTON
Colonial Beach, Va.
- COOPER, DWIGHT W.
Fayetteville, N. C.
- COOPER, LESTER L.
Inman, S. C.
- COOPER, RAY ED.
Powell, Tenn.
- COPE, ROGER D.
Mocksville, N. C.
- COPPEDGE, JAMES
Raleigh, N. C.
- CORDER, MARGARET
Cayce, S. C.
- CORLEY, HOWARD F.
Durham, N. C.
- COUSAR, DONALD R.
Charlotte, N. C.
- CRESWELL, MICHAEL D.
Ridgeland, S. C.
- CRITTENDON, JAMES ED.
Abbeville, S. C.
- CRUMPLER, EARL D.
Columbia, S. C.
- CULBERTSON, ROBERT E.
Boydton, Va.
- DAVIS, HUGO M.
Covington, Ga.
- DAVIS, WILLIAM E.
Kinston, N. C.
- DAVIS, WILLIAM R.
Jacksonville, N. C.
- DAVIS, WINBURN C.
Millen, Ga.
- DAWKINS, REGINALD
Sumter, S. C.
- DAYE, ALFRED L.
Williamston, N. C.
- DAYE, WILLIAM E.
Durham, N. C.
- DEGROFF, DUANE D.
N. Augusta, S. C.
- DELLINGER, CHARLES W.
Gastonia, N. C.
- DENTON, PHILLIP R.
Keysville, Va.
- DENTON, THOMAS M.
Clinton, N. C.
- DILLON, GEORGE
Durham, N. C.
- DIXON, WM. T., JR.
Kinston, N. C.
- DOHM, TERRY C.
Westernport, Md.
- DOLLAR, JOHN C.
Louisburg, N. C.
- DOWNES, WILLIAM L.
Harrellsville, N. C.
- DUKE, HARVEY L.
Cary, N. C.
- DUNCAN, CLIFTON O.
York, S. C.
- DUNCAN, JIMMIE LEE
Valdese, N. C.
- DUNSTON, CLAUDE
Louisburg, N. C.
- EAKES, DEWAYNE
Goldsboro, N. C.
- EAKES, LARRY L.
Richmond, Va.
- EASON, RONNIE LEE
Virginia Beach, Va.
- EDDINGER, JOHN S.
Thomasville, N. C.
- EDMONDS, C. ELLIS
Greenville, S. C.
- EDMONDSON, CHARLES T.
Rocky Mount, N. C.
- ELLEDGE, CARL R.
Raleigh, N. C.
- ELLIS, FRANK R.
Cleveland, Tenn.
- ELLIS, JOSHUA WAYNE
Jamesville, N. C.
- EVANS, CHARLES R.
Warner-Robins, Ga.
- EVANS, EARL O.
Mauldin, S. C.
- EVANS, LANNY M.
Nassau, Bahamas
- FAILE, RAY VON
Rock Hill, S. C.
- FARRAR, WILLIAM A., JR.
Greenville, S. C.
- FASANELLA, GLENN T.
Roaring River, N. C.
- FIAWOO, GERSHON B.
Ghana, W. Africa
- FINCH, CHARLES C.
Raleigh, N. C.
- FINK, STEVEN L.
Salisbury, N. C.
- FISHER, MILTON L.
Elizabethtown, N. C.
- FLEEMAN, L. KENNETH
Winterville, Ga.
- FLEMING, JACK
Hartwell, Ga.
- FLIPPO, ELIZABETH
Charlotte, N. C.
- FLOYD, ROBERT J.
Hendersonville, N. C.

- FLYNT, THOMAS W.
 Danville, Va.
 FOLK, AUBREY D.
 Spencer, N. C.
 FORD, R. ANDREW
 Chesapeake, Va.
 FORRESTER, PAUL
 Hanceville, Ala.
 FOWLER, HARRY H.
 Oak City, N. C.
 FOX, JOHN MONTY
 Charlottesville, Va.
 FREEMAN, OTIS J.
 Landis, N. C.
 FREEMAN, PATRICIA L.
 Wilmington, N. C.
 FRYE, CECIL L.
 Liberty, N. C.
 GALPHIN, LILLIAN
 Holly Hill, S. C.
 GARRETT, WILLIAM T.
 Pelzer, S. C.
 GASPERSON, TEXAS JOE
 Candler, N. C.
 GEE, ALBERT L.
 Enfield, N. C.
 GIBBS, BENNIE RAY
 New Bern, N. C.
 GILLETT, WILLIAM A.
 Parrish, Fla.
 GODBEY, JOSEPH A.
 Wilmington, N. C.
 GODWIN, MAX P.
 Norfolk, Va.
 GOFF, RICHARD H.
 Lynchburg, Va.
 GOLONKA, ELIAS L.
 Decatur, Ga.
 GOODIN, JOHN A.
 Statesville, N. C.
 GOODNIGHT, TALMADGE
 Salisbury, N. C.
 GORDON, M. DAVID
 Atlanta, Ga.
 GOSSETT, NORMAN E.
 Durham, N. C.
 GOUDE, RAY P., SR.
 Cheraw, S. C.
 GREENE, HAROLD P.
 Burton, S. C.
 GREGORY, STEPHEN A.
 Rutherfordton, N. C.
 GROSS, RICHARD A.
 Joppa, Md.
 GROW, RALPH H.
 Buena Vista, Va.
 GRUBBS, HARRY
 Wilson, N. C.
 GUERRY, WENDELL T.
 N. Charleston, S. C.
 HADLEY, DONALD W.
 Evansville, Ind.
 HAHN, TAE KYONG
 Korea
 HALES, JOHN D., JR.
 Southern Pines, N. C.
 HALL, GARLAND T.
 Asheboro, N. C.
 HALL, JAMES NATHAN
 Asheboro, N. C.
 HAM, HERBERT M.
 Guthrie, Okla.
 HAMILTON, D. RAY
 Jonesville, N. C.
 HARPER, C. WAYNE
 Cleveland, Ga.
 HARPER, WAYNE F.
 Clayton, N. C.
 HARRELSON, GARY R.
 Fork, S. C.
 HARRINGTON, CURTIS M.
 Summerfield, N. C.
 HARRINGTON, JAMES R.
 Houston, Miss.
 HARRIS, J. COLIN
 Decatur, Ga.
 HARRIS, J. HAROLD
 Waynesville, N. C.
 HART, GERALD B.
 Gumbert, N. C.
 HARTLEY, D. EARL
 Batesburg, S. C.
 HARTLEY, JAMES T.
 Jacksonville, Fla.
 HARTMAN, L. STANLEY
 Burlington, N. C.
 HASH, HERBERT H.
 Boston, Va.
 HATTA, SHIGEMI
 Japan
 HAWKINS, BEVERLEY G.
 Clayton, N. C.
 HAYES, LEWIS JAMES
 Spartanburg, S. C.
 HAYNES, BOB A.
 Fayetteville, N. C.
 HEFNER, JAMES R.
 Fayetteville, N. C.
 HEISER, STANLEY A.
 Kernersville, N. C.
 HENDERSON, WILLIAM G.
 Ridgecrest, N. C.
 HENDON, C. S. (MIKE)
 Florence, Ala.
 HENSLEY, JAMES MICHAEL
 Greensboro, N. C.

- HERNDON, THOMAS B.
 Jacksonville, Fla.
 HESTER, JAMES M.
 Siler City, N. C.
 HIBBARD, LARRY S.
 Apopka, Fla.
 HICKS, JERRY O.
 Detroit, Mich.
 HICKS, NORMAN A.
 Buffalo Junction, Va.
 HILDEBRAN, NANCY S.
 Hildebran, N. C.
 HILL, DIANE E.
 Raleigh, N. C.
 HILL, E. WAYNE
 Anderson, S. C.
 HILL, JAMES A.
 Gastonia, N. C.
 HINKLE, JOHN LEE
 Cleveland, Tenn.
 HODGES, JAMES LEE
 Princeton, W. Va.
 HOGAN, ED. THOMAS
 Gastonia, N. C.
 HOLDER, A. ALLEN
 Chatham, Va.
 HOLDREDGE, MICHAEL
 Gainesville, Ga.
 HOLLAND, BURKE E.
 Winston-Salem, N. C.
 HOLLAND, DOUGLAS R.
 Windsor, N. C.
 HOLLAND, K. DUDLEY
 Pinson, Ala.
 HOLLAND, PEGGY W.
 Raleigh, N. C.
 HOLLEY, RONALD L.
 Tampa, Fla.
 HOLLOWELL, CLIFTON R.
 Red Oak, N. C.
 HOLM, GLEN A.
 Toppenish, Wash.
 HOLOMAN, W. CHRESTON
 Raleigh, N. C.
 HOLT, EDWARD GLEN
 Fayetteville, N. C.
 HOLT, HOWARD A.
 Fayetteville, N. C.
 HOPKINS, LARRY D.
 Norwood, N. C.
 HORTON, ALDINE F.
 Raleigh, N. C.
 HOWARD, STEPHEN J.
 Tulsa, Okla.
 HOWELL, KELLY P.
 Conway, S. C.
 HUFFMAN, VIRGIL B.
 Trenton, N. C.
- HUMBLE, THOMAS E.
 Oxford, N. C.
 HUNSINGER, ED. EUGENE
 Gaffney, S. C.
 HYATT, BILLY WAYNE
 Gaffney, S. C.
 IIDA, TAKESHI
 Japan
 IRISH, DAVID A.
 East Barre, Vt.
 ISENBURG, HERBERT
 Durham, N. C.
 JACKSON, JAMES L.
 Tampa, Fla.
 JAMES, R. WAYNE
 Wendell, N. C.
 JAMES, SAMUEL M.
 Durham, N. C.
 JENKINS, DAVID B.
 Goldsboro, N. C.
 JENKINS, JOEL P.
 Easley, S. C.
 JENKINS, MICHAEL J.
 Doraville, Ga.
 JENNINGS, HAROLD E.
 Odessa, Texas
 JENNINGS, TERRY
 Clarkesville, Ga.
 JOHNSON, ALFRED M.
 Pittsburgh, Penn.
 JONES, CLIFFORD A.
 Berlin, N. J.
 JONES, JUNNIE C.
 Roanoke Rapids, N. C.
 JUSTICE, RITA V.
 Rutherfordton, N. C.
 JUSTUS, JAMES MICHAEL
 Hendersonville, N. C.
 KEARNEY, MAYLON E.
 Virgilina, Va.
 KEY, LARRY O.
 Aiken, S. C.
 KIGHT, THOMAS N.
 Macon, Ga.
 KILBY, JERRY A.
 Boomer, N. C.
 KIMBALL, GLORIA
 Durham, N. C.
 KING, DANIEL M.
 Dublin, Ga.
 KING, JERRY C.
 Jefferson City, Tenn.
 KING, LARRY F.
 Princeton, Ind.
 KISER, JAMES
 Winston-Salem, N. C.
 KISSAM, A. J. (JOE)
 Evergreen, N. C.

- KNIGHT, GEORGE N.
 Kenly, N. C.
 KNIGHT, W. GORDON
 Greer, S. C.
 KROHNE, ERIC C.
 Greenfield, Mass.
 LADUE, GEORGE W.
 Moneta, Va.
 LANE, ARTHUR KEITH
 Durham, N. C.
 LANGLEY, NELSON
 Laurel Hill, N. C.
 LANGSTON, JAMES F.
 Fayetteville, N. C.
 LARK, MARION D.
 Ware Shoals, S. C.
 LARUE, JOHN H.
 Galax, Va.
 LATON, MARY NANCY
 Albemarle, N. C.
 LAUGHRUN, I. B., JR.
 Bristol, Tenn.
 LAYMAN, BRENDA G.
 Stuart, Va.
 LEE, SAMUEL C.
 Blountstown, Fla.
 LEONARD, ROBERT E.
 Nashville, N. C.
 LEWIS, DUANE C.
 Aynor, S. C.
 LEWIS, ERIC I.
 Belfast, N. Ireland
 LEWIS, MICHAEL W.
 Wilmington, N. C.
 LEWIS, MILTON H.
 Pineville, Ky.
 LI, TAI-PING
 Hong Kong
 LIMBERG, RALPH M.
 Collinsville, Ill.
 LISKO, ALBERT MICHAEL
 Gauley Bridge, W. Va.
 LISTER, JOE D.
 Nashville, N. C.
 LOFTIS, RONALD W.
 Fayetteville, N. C.
 LONG, A. REX
 Burlington, N. C.
 LORD, THOMAS E.
 Jacksonville, Fla.
 LUCK, JAMES RUSSELL
 Ashland, Va.
 LUNDY, R. TOM
 W. Columbia, S. C.
 LYNCH, BILLY
 Rougemont, N. C.
 MACDONALD, MURDINA D.
 Honolulu, Hawaii
 MCCOLLOM, WILLIAM RAY
 Danville, Va.
 MCCOY, LARRY
 Statesville, N. C.
 MCDOWELL, CHARLES L.
 Conway, S. C.
 MCDUFFIE, JOHN RICHARD
 Carolina Beach, N. C.
 MCFADEN, DANIEL C.
 Mechanicsville, Va.
 MCGEHEE, FRED
 Pharr, Texas
 MCGHEE, GEORGE W.
 Franklinton, N. C.
 MCKENZIE, RONNIE L.
 Vidalia, Ga.
 MCKINNEY, DONALD J.
 Atlanta, Ga.
 MCLEOD, WATIES P.
 Fayetteville, N. C.
 MARLER, WILLIAM
 Greenville, S. C.
 MARTIN, GRADY N.
 Conway, N. C.
 MATTHEWS, FURMAN E.
 Cameron, N. C.
 MAUNEY, PAUL B.
 Gastonia, N. C.
 MAY, COMMIE L.
 Durham, N. C.
 MENSER, DANIEL W.
 Hampton, Va.
 METTS, TOM
 St. George, S. C.
 MIDDLETON, CHARLES F.
 Stovall, N. C.
 MILLIGAN, DENNIS E.
 Decatur, Ga.
 MIZE, F. JIMMIE
 Belmont, N. C.
 MIZELL, JAMES H.
 Ridgeville, S. C.
 MOORE, DAVID GAMBLE
 Olanta, S. C.
 MOORE, DAVID GEORGE
 Durham, N. C.
 MOORE, GERALD BRUCE
 Fayetteville, N. C.
 MOORE, LETITIA
 Kershaw, S. C.
 MOORE, MICHAEL K.
 Townville, S. C.
 MOORE, THOMAS
 Scotia, S. C.
 MORAN, RUTHERFORD R.
 Creedmoor, N. C.
 MORRIS, DONALD A.
 Greenville, S. C.

- MORRIS, GARY DON
Piggott, Ark.
- MORRISON, CHARLES P.
Statesville, N. C.
- MORRISON, J. EDWARD
Roanoke Rapids, N. C.
- MORROW, DAVID F.
Red Springs, N. C.
- MURPHY, JAMES I.
Zebulon, N. C.
- MURPHY, SAMUEL H.
Central, S. C.
- MURRELL, IRVIN H.
Charlotte, N. C.
- MYERS, HARVEY T.
Rocky Mount, N. C.
- NEAL, PATRICK DUDLEY
Warrenton, N. C.
- NEELY, WANDA S.
Charlotte, N. C.
- NEELY, WILLIAM K.
Spartanburg, S. C.
- NELSON, RICHARD B.
Madison, N. C.
- NELSON, ROBERT A.
Simpsonville, S. C.
- NEWTON, ROBERT M.
Chesapeake, Va.
- NIX, ALVIN L.
Greenville, S. C.
- NORRIS, HARLESS J.
Rutherfordton, N. C.
- NORWOOD, PHILLIP W.
High Point, N. C.
- ODOM, NASH ANDREW
Dublin, N. C.
- OGLE, SANDRA KAY
Concord, Tenn.
- PAASHAUS, H. F. (BUD)
Middletown, N. Y.
- PADGETT, LARRY D.
Jacksonville, Fla.
- PAGE, CHARLES D.
Salisbury, N. C.
- PARHAM, MILBURN H.
Chase City, Va.
- PARKER, J. STEPHEN
Portsmouth, Va.
- PARKER, PHILIP J.
Hamptonville, N. C.
- PARMAN, BEN S. II
Nashville, Tenn.
- PARRIS, TALMADGE H.
Lyman, S. C.
- PATTON, MARION E.
Melbourne, Fla.
- PAVEY, JOHN J.
Richmond, Va.
- PAYNE, JOHN D.
Greensboro, N. C.
- PEACH, DAVID
Oak Ridge, Tenn.
- PEARCE, D. ANN
Dillon, S. C.
- PELFREY, RONALD E.
Johnson City, Tenn.
- PENDLETON, KEYS S.
Bunn, N. C.
- PENNELL, GLAIN S.
Gastonia, N. C.
- PENNINGTON, JOHN E.
Madisonville, Tenn.
- PENNY, DONALD N.
Kinston, N. C.
- PERRY, JOHN F., JR.
Charlotte, N. C.
- PERRY, LESLIE
El Macero, Calif.
- PETERS, DOUGLAS A.
Denver, Colo.
- PHILLIPS, JAMES EDWIN
Charlotte, N. C.
- PHILLIPS, JOHNNY A.
Montgomery, Ala.
- PHILLIPS, LARRY R.
Lexington, N. C.
- PHILLIPS, RICHARD J.
Reidsville, N. C.
- PHILLIPS, ROBERT L.
Clinton, N. C.
- PICKARD, STEPHEN RAY
High Point, N. C.
- PICKENS, ANDREW
Wake Forest, N. C.
- PIERCE, SONEY J.
Chesapeake, Va.
- PITTS, JIMMY L.
Cadwell, Ga.
- PLEDGER, BENNIE E.
Colerain, N. C.
- PLUNKETT, BLAIR H.
Richmond, Va.
- POOLE, ROBERT W.
Raleigh, N. C.
- POOLE, THOMAS D.
Cornelia, Ga.
- POPE, DAVID E.
Williamston, N. C.
- POPE, W. E.
Concord, N. C.
- PORTER, GORDON B.
Norfolk, Va.
- POSEY, PAUL W.
Wendell, N. C.
- PROCTOR, HAROLD DALE
Ivor, Va.

- PUCKETT, WILLIAM H., JR.
 Greenwood, S. C.
 QUARLES, JAMES WILLIAM
 Clinton, S. C.
 RAINS, CALVIN E.
 Collinsville, Va.
 RALPH, GEORGE WILLIAM
 Sanford, N. C.
 RASOR, PAUL W., JR.
 Greenville, S. C.
 REAMES, WILLIAM L.
 Johnston, S. C.
 REARDON, DARRYL P.
 Fuquay, N. C.
 RECTOR, ROSCOE E.
 Fries, Va.
 REDDICK, M. LYNN
 Portal, Ga.
 REEVES, GERALD B.
 Thomaston, Ga.
 RENTZ, JAMES N.
 Woodruff, S. C.
 REYNOLDS, JERRY D.
 Merkel, Texas
 REYNOLDS, W. RONNIE
 Milton, W. Va.
 RICHARDSON, ROBERT M.
 Wendell, N. C.
 RICHARDSON, RONALD L.
 Princeton, W. Va.
 RICHARDSON, WILLIAM
 Hillsborough, N. C.
 RICKETT, KENNETH L.
 Andrews, N. C.
 RICKS, HORACE W.
 Princeton, N. C.
 RIGGAN, JOAN R.
 Macon, N. C.
 RIMMER, ALFRED W.
 Hurdle Mills, N. C.
 RITTER, THOMAS A.
 Greensboro, N. C.
 ROBBINS, GEORGE
 Greenville, S. C.
 ROBERTS, C. PATRICK
 Pensacola, Fla.
 ROBERTS, WILLIE M.
 Durham, N. C.
 ROBERTSON, ARTHUR T.
 Henderson, N. C.
 ROBINETTE, KIM V.
 Yorktown, Va.
 ROBINSON, LARRY
 Milledgeville, Ga.
 ROBINSON, MAURICE
 Bradenton, Fla.
 ROBINSON, RANDALL
 Clearwater, Fla.
 ROEBUCK, ERNEST
 Chesapeake, Va.
 ROGERS, JOHN S.
 Durham, N. C.
 ROGERS, ROBERT S.
 Phenix, Va.
 ROGERS, WILLIAM B.
 Tabor City, N. C.
 ROPER, JOHN W.
 Tipton, N. C.
 ROSS, HENRY A.
 Henderson, N. C.
 ROSS, JOHNNY E.
 Morganton, N. C.
 ROWE, GEORGE M.
 Whitakers, N. C.
 ROWE, GERALD
 Trumann, Ark.
 ROWLAND, ERIC K.
 Hurt, Va.
 ROYALL, DANNY A.
 Yadkinville, N. C.
 RUIS, WILLIAM C.
 Valdosta, Ga.
 RUNION, RANDALL
 Taylors, S. C.
 RUSSELL, CHARLES W.
 Hurt, Va.
 RUSSELL, RONALD L.
 Mt. Gilead, N. C.
 RUTT, CHARLES ED.
 Aiken, S. C.
 SAILORS, ROGER R.
 Lawndale, N. C.
 SASSER, JOHN C.
 Dudley, N. C.
 SASSER, L. ALAN
 Elizabethtown, N. C.
 SAUL, JAMES M.
 Blountville, Tenn.
 SCOTT, PATRICIA ANN
 Zebulon, N. C.
 SCOTT, SHANNON A.
 Zebulon, N. C.
 SCRIVNER, D. DANA
 Jonesboro, Ark.
 SEATE, BILLY F.
 Oxford, N. C.
 SEAY, JOSEPH D.
 Thomasville, N. C.
 SELLERS, G. DANIEL
 Burgaw, N. C.
 SENTER, ALFRED H.
 Pittsboro, N. C.
 SHAW, RICHARD G.
 Washington, D. C.
 SHINLEVER, KENNETH
 Knoxville, Tenn.

- SHIRLEY, CHARLES W.
Johnson City, Tenn.
- SHUMATE, IVA MARIE
N. Wilkesboro, N. C.
- SIGLER, JOSEPH M.
Miami, Fla.
- SIMMONS, J. MICHAEL
Eden, N. C.
- SIMPSON, JAMES H.
Mt. Olive, N. C.
- SINGLEY, KENNETH C.
Newport News, Va.
- SMALL, JOHN R.
Maitland, Fla.
- SMITH, DAVID B.
Greer, S. C.
- SMITH, ELIZABETH F.
Lexington, N. C.
- SMITH, E. LEON
Belton, S. C.
- SMITH, JOHNNY J.
Raleigh, N. C.
- SMITH, RICHARD DONNELL
Liberty, S. C.
- SMITH, RICHARD E.
Greensboro, N. C.
- SMITH, WILLIAM L.
Fairmont, N. C.
- SNIVELY, RUTH
Highland, Md.
- SNIVELY, WILLIAM F.
Highland, Md.
- SPEAR, RANDOLPH D.
Chamblee, Ga.
- SPEARS, JAMES L.
High Point, N. C.
- SPENCER, DAVID W.
Senatobia, Miss.
- SPIVEY, WILLIE DANIEL
Douglas, Ga.
- STANLEY, ALFRED L.
Greensboro, N. C.
- STANSBURY, ROBERT F.
Littleton, N. C.
- STEPHENS, BILLY W.
Madisonville, Tenn.
- STEVENS, JOHNNY W.
Heathsville, Va.
- STEVENS, RICHARD B.
Graham, N. C.
- STEWART, CHARLES C.
Gastonia, N. C.
- STILES, DANIEL P.
Roxboro, N. C.
- STILLMAN, GEORGE F.
Detroit, Mich.
- STROUT, WINFIELD ED.
Lewiston, Maine
- SUMERFORD, HOWARD L.
Walkertown, N. C.
- SUMMEY, DELBERT C.
Raleigh, N. C.
- SUTTON, LEWIS H.
Woodland, N. C.
- SWADER, BOBBY R.
Bonnie, Ill.
- SWAIN, JOHN D.
Washington, Ind.
- SWIFT, RICHARD M.
Jacksonville, N. C.
- SWITZER, WILLIS H.
Nathalie, Va.
- TABOR, MARY E.
Valdese, N. C.
- TALLEY, JAMES S.
Security, Colo.
- TATUM, DONALD L.
Richmond, Va.
- TAYLOR, E. L.
Lexington, S. C.
- TAYLOR, FRANK C.
Cherryville, N. C.
- TERRELL, JIMMY F.
Cornelia, Ga.
- THOMAS, CHARLES F.
Greenville, S. C.
- THOMAS, CHARLOTTE JEAN
Baltimore, Md.
- THOMAS, DAVID F.
Glen Burnie, Md.
- THOMAS, JOHN E.
Baltimore, Md.
- THOMAS, WILLIAM
Lebanon, Ohio
- THOMPSON, L. MACK
Warrenton, N. C.
- THOMPSON, WM. LARRY
Hillsborough, N. C.
- THORNTON, KENNETH
Kelly, N. C.
- THRASHER, KENNETH C.
Dutton, Ala.
- TOMPKINS, JAMES A.
Auburndale, Fla.
- TRAMMELL, DAVID E.
Charlotte, N. C.
- TREADWELL, JOHN
Laurel, Miss.
- TRIPP, BENNIE J.
Greenville, N. C.
- TRIVETTE, GRADY J.
Yadkinville, N. C.
- TRUETT, RAYMOND L.
Hialeah, Fla.
- TRULUCK, JOHN T.
Olanta, S. C.

- TUCK, RODNEY, E.
 McClellanville, S. C.
 TUCKER, WADE D.
 Dobson, N. C.
 TUMBLESTON, DICKIE
 Round O, S. C.
 TURLEY, ROBERT S.
 Petersburg, W. Va.
 TURNER, CHARLES G.
 Clarkesville, Ga.
 VAUGHN, PERRY E.
 Greenville, S. C.
 VICKERS, WALTER L.
 Warrington, Fla.
 VICKERY, LARRY D.
 Seneca, S. C.
 VONCANNON, LINDA F.
 Greensboro, N. C.
 VOORHES, WILLIAM H.
 Virginia Beach, Va.
 WAKEFIELD, F. LAMAR
 Taylors, S. C.
 WAKEFIELD, LARRY
 Muldraugh, Ky.
 WALKER, EDDIE A.
 Burlington, N. C.
 WALL, CLARENCE A.
 Smithfield, N. C.
 WALLACE, HAROLD M.
 Smithfield, N. C.
 WALTERS, KEITH W.
 Lancaster, S. C.
 WALTERS, KENNETH G.
 Suffolk, Va.
 WALTON, THOMAS G.
 Richmond, Va.
 WARNOCK, RONALD GENE
 Pooler, Ga.
 WEAVER, JOHNNIE R.
 Tarboro, N. C.
 WEBB, HAROLD RAY
 Leicester, N. C.
 WEBB, J. DARRELL
 Waynesville, N. C.
 WELLMON, WAYNE K.
 Zebulon, N. C.
 WEST, E. PAUL, JR.
 Pittsboro, N. C.
 WESTBROOK, C. ARLENE
 Charlotte, N. C.
 WHEELLESS, W. WRAY
 Nashville, N. C.
 WHELCHER, MICHAEL E.
 Union, S. C.
 WHITAKER, DAVID R.
 Jacksonville, Fla.
 WHITAKER, JAMES M.
 Dahlgren, Va.
 WHITE, BRIGHTIE E.
 Durham, N. C.
 WHITE, JAMES A.
 Stone Mountain, Ga.
 WHITE, LAURA R.
 Mt. Holly, N. C.
 WHITE, ROBERT R.
 Boone, N. C.
 WHITE, WILLIE J.
 Livingston, Texas
 WILCOX, ED. TALMADGE
 Danville, Va.
 WILKINSON, YATES K.
 Lincolnton, N. C.
 WILLARD, WILLIAM E.
 Woodbridge, Va.
 WILLIAMS, CHRISTOPHER
 Garner, N. C.
 WILLIAMS, DOUGLAS
 Salisbury, N. C.
 WILLIAMS, JAMES B.
 Pittsboro, N. C.
 WILLIAMS, JOHN R.
 West Monroe, La.
 WILLIAMS, STEVE B.
 Winston-Salem, N. C.
 WILLINGHAM, JIMMIE
 St. Louis, Mo.
 WILLIS, DONALD
 Bostic, N. C.
 WILSON, CHARLES F.
 Winston-Salem, N. C.
 WILSON, CHARLES P.
 Marion, N. C.
 WINECOFF, ROBERT M.
 Troutman, N. C.
 WINHAM, JOHN T.
 Texarkana, Texas
 WINHAM, LINDA C.
 Granville, N. Y.
 WINSLOW, JAMES
 Orlando, Fla.
 WINTERS, WILLIAM T.
 Corryton, Tenn.
 WOMBLE, JAMES A.
 Zebulon, N. C.
 WOOD, HOWARD VON
 Roxboro, N. C.
 WOODARD, EDWARD C.
 Winchester, Va.
 WOODELL, THOMAS RAY
 Clayton, N. C.
 WOODS, CURTIS E.
 Athens, Tenn.
 WREN, JOE R.
 Rock Hill, S. C.
 WRIGHT, JEFFREY, L.
 Danville, Va.

WYATT, DALE P.
Bristol, Va.
YARBOROUGH, CHARLES R.
Benson, N. C.
YATES, ROBERT A.
Wilmington, N. C.
YODER, GEORGE
Deerfield, Va.

YORK, TED E.
Greensboro, N. C.
YOUNG, FRITZ E.
Charleston Heights, S. C.
YOUNG, KENNETH R.
Bridgeton, N. J.

GEOGRAPHIC DISTRIBUTION OF STUDENT BODY

Alabama	6	New York	2
Arkansas	3	North Carolina	275
California	1	Ohio	2
Colorado	2	Oklahoma	3
District of Columbia.....	1	Pennsylvania	1
Florida	24	South Carolina	91
Georgia	34	Tennessee	20
Hawaii	1	Texas	5
Illinois	2	Vermont	1
Indiana	4	Virginia	65
Kentucky	2	Washington	1
Louisiana	1	West Virginia	6
Maine	1	Bahamas	1
Maryland	8	Canada	1
Massachusetts	1	Hong Kong	1
Michigan	4	Japan	2
Mississippi	3	Korea	1
Missouri	1	N. Ireland	1
New Jersey	2	W. Africa	1

ENROLLMENT BY COLLEGES

American Baptist Theological Seminary	1	Hawaii, University of.....	2
Appalachian State University.....	2	High Point College.....	3
Atlantic Christian College.....	7	Indiana Central University.....	1
Auburn University	2	Indiana, University of.....	1
Austin Peay State University.....	1	Irish Baptist College.....	1
Averett College	3	Jacksonville University.....	2
Baptist College at Charleston.....	13	Johnson C. Smith University.....	1
Baylor University	4	Kentucky, University of.....	2
Belmont College	8	Lander College	1
Berkshire Christian College.....	1	Lee College	1
Bluefield State College.....	1	Lenoir-Rhyne College	3
Bob Jones University.....	2	Limestone College	5
Bryan College	1	Lincoln University	1
California State Polytechnic College	1	Livingstone College	1
Campbell College	1	Louisiana College	2
Campbellsville College	25	Lynchburg College	2
Canton University	2	Mars Hill College	17
Carson-Newman College	1	Marshall University	3
Central Bible College.....	39	Maryland State University.....	1
Christopher Newport College.....	1	Maryland, University of.....	2
Citadel	1	Medical College of South Carolina	1
Clemson University	2	Mercer University	9
Coker College	6	Meredith College	1
Columbia College	1	Methodist College	2
Concord College	3	Middle Tennessee State University	1
Corpus Christi, University of.....	1	Milligan College	1
Cumberland College	1	Minnesota, University of.....	1
Davidson College	2	Mississippi College	1
Duke University	1	Mississippi State University.....	2
East Carolina University.....	2	Mobile College	1
East Tennessee State University.....	6	Montana State University.....	1
East Texas Baptist College.....	6	North Carolina State University....	14
Eastern Kentucky University.....	1	North Carolina, University of	
Eastern Mennonite College.....	1	(Chapel Hill)	12
Elon College	7	North Carolina, University of	
Emory University	1	(Charlotte)	7
Erskine College	2	North Carolina, University of	
Evansville, University of.....	1	(Greensboro)	1
Florida Southern College.....	1	North Carolina, University of	
Florida, University of.....	1	(Wilmington)	2
Florida, University of South.....	1	North Carolina Wesleyan College..	7
Furman University	6	Northeastern University	1
Gardner-Webb College	28	Northern Baptist Theol. Seminary..	1
Georgia College	24	Oakland City College	3
Georgia Southern College.....	2	Oakland University	1
Georgia Southwestern College.....	1	Oglethorpe College	1
Georgia State University.....	1	Oklahoma Baptist University.....	3
Georgia, University of.....	1	Old Dominion University.....	3
Gordon College	4	Oral Roberts University.....	1
Guilford College	1	Ottawa University	1
Hardin-Simmons University	1	Ouachita Baptist University.....	1
Hartwick College	1	Pembroke State University.....	4
		Pennsylvania Wesleyan College.....	1
		Pfeiffer College	1

Piedmont College	2	Union University	2
Radford College	1	Valdosta State College	3
Richmond, University of.....	15	Virginia Commonwealth Univ.....	2
Roanoke College	1	Virginia Military Institute.....	1
Samford University	1	Virginia Polytechnic Institute.....	3
Seinan Gakiun University.....	2	Wake Forest University.....	40
Shaw University	4	Wayne State University.....	2
Shorter College	6	West Virginia Inst. of Technology..	1
South Carolina, University of.....	11	West Virginia, University of.....	1
Southeastern State College.....	1	Western Carolina University.....	3
State College of Arkansas.....	1	Western Kentucky University.....	1
Stetson University	3	William and Mary, College of.....	1
Tennessee, University of	1	William Carey College	6
Tennessee Wesleyan College.....	1	William Jewell College.....	1
Towson State College.....	1	Winthrop College	4
Troy State University.....	1	Wofford College	2
Tulane University	1	Woo-suk University	1

GRADUATES, MAY 1972
 CERTIFICATE IN THEOLOGY

THOMAS BARBER
 Jacksonville, N. C.
 CHARLES FRANKLIN BROOME
 Monroe, N. C.
 ROY D. CABLE
 Canton, N. C.
 PATRICK COLLINS
 Morrisville, N. C.
 GILBERT S. COOK
 Trenton, N. C.
 HOWARD FRANKLIN CORLEY
 Greensboro, N. C.
 GEORGE ANDREW DANIEL
 Tappahannock, Va.
 WILLIAM THOMAS FRADY
 Forest City, N. C.
 RAY A. HIPPS
 Asheville, N. C.
 ALONZA ALLEN HOLDER
 Danville, Va.
 DON L. HUNNINGS
 Jacksonville, N. C.
 RUTHERFORD RICHARD MORAN
 Roanoke, Va.
 ALTON AUGUSTUS NIX
 Pickens, S. C.

HERBERT JAMES O'DELL
 Murphy, N. C.
 JOHN FRANK OLIVER
 Wilmington, N. C.
 ANDREW PICKENS
 Anderson, S. C.
 PAUL W. POSEY
 Vincennes, Ind.
 GARLAND ODIE RAMSEY
 Wichita Falls, Tex.
 JOHN WILLIAMS SMITH, SR.
 Magnolia, N. C.
 CHARLES MABRY SPENCE
 Gastonia, N. C.
 WALTER RAND STALLINGS
 Raleigh, N. C.
 LAMAR FRANKLIN SUTTON
 Sylva, N. C.
 FRED HENRY TROUTMAN
 Mocksville, N. C.
 FRANKLIN HARRY TURNER
 Whiteville, N. C.
 BOBBY L. WOOD
 Raleigh, N. C.

MASTER OF RELIGIOUS EDUCATION

GWYN PELL BOTTOMS
 Ramseur, N. C.
 *BARBARA WILLIAMS DEAL
 Medellin, Colombia, S. A.
 JOHN DONALD DILL
 Greer, S. C.
 DONALD LUTHER KRINER
 Titusville, Pa.

BARBARA MILLER ROBINSON
 Waitenton, Va.
 PHYLLIS DIANNE THOMAS
 Lillington, N. C.
 FOO-LAU SO YEUNG
 Hong Kong
 SUN KYU YU
 Seoul, Korea

MASTER OF DIVINITY

ERNEST WAYNE BASS
 Ocala, Fla.
 JOSEPH ROSCOE BEAUCHAMP
 Smithville, Ga.
 HARVEY L. BEELER
 Powell, Tenn.
 CHARLES AROL BRADLEY
 Camden, S. C.
 ROBERT ALLAN BRIDGEMAN
 Roanoke Rapids, N. C.

DAVID MARTIN WAYNE BROWN
 Culpeper, Va.
 ROBERT GLENN CARTER
 Spartanburg, S. C.
 RONALD CHARLES CLAPP
 Swepsonville, N. C.
 JAMES ROBERT COLVIN
 Reidsville, N. C.
 LEMUEL CLAY COOK, SR.
 Cooleemee, N. C.

* In Absentia

- TOMMY W. CROWDER
Kannapolis, N. C.
- RONALD LEE DAVIS
Myrtle Beach, S. C.
- CARL RAY ELLEDGE
North Wilkesboro, N. C.
- RICHARD WALLER EVERETT
Philadelphia, Tenn.
- NELS WILLIAM FALK, JR.
Madison, Fla.
- GEORGE PATRIC FIFE
Carrier Mills, Ill.
- THOMAS GLYN FINLEY
Fordyce, Ark.
- CARROLL BRYCE FONVIELLE
Tabor City, N. C.
- LARRY WAYNE FREEMAN
Asheboro, N. C.
- GLENN WAYNE FRITH
Rocky Mount, Va.
- TED WILLIAM FUSON
Centralia, Ill.
- BENJAMIN WORTH GERALD
Lumberton, N. C.
- BILLY MARSHALL GRAHAM
Bennettsville, S. C.
- KERMIT LEWIS GRAY
Cycle, N. C.
- WILL JOHNSON GUPTON, JR.
Thaxton, Va.
- DONALD WADE HADLEY
Evansville, Ind.
- MICHAEL E. HAMMOND
Lancaster, S. C.
- DAVID KEITH HART
Gastonia, N. C.
- HARDWICK SANDERS HATCHER
Rocky Mount, N. C.
- TROY RICHARD HAYES
Atlanta, Ga.
- JAMES R. HOGSED
Hayesville, N. C.
- GLEN ALAN HOLM
Toppenish, Wash.
- EDWARD EUGENE HUNSINGER
Gaffney, S. C.
- JOSEPH WILLIAM JOHNSON
Burlington, N. C.
- CLIFFORD A. JONES
Berlin, N. J.
- DONALD THOMAS LANGFORD
Brunswick, Ga.
- CALVIN J. LANGTON
DeQuincy, La.
- DIANNE WHITE LEDBETTER
Woodland, N. C.
- DONALD G. LEDBETTER
Shelby, N. C.
- THOMAS JERRY LOMAX
Monroe, N. C.
- JAMES RUDOLPH MCLEOD
Lake Butler, Fla.
- DOUGLAS WAYNE MANESS
Greensboro, N. C.
- ROSS EDWARD MOYER
Saskatoon, Sask., Canada
- WALTER EARL MULLINS
Spring Hope, N. C.
- CHARLES D. PAGE
Reidsville, N. C.
- DUANE B. PARTIN
Valdosta, Ga.
- VAN ARTHUR PIGATE
Olanta, S. C.
- WILLIAM BENNY POWERS
Kingsport, Tenn.
- HORACE WILTON RICKS
Goldsboro, N. C.
- ARTHUR JACKSON ROBERTS
Kershaw, S. C.
- JERRY R. ROBERTSON
Taylors, S. C.
- SIDNEY ELMORE RODRIGUEZ
Richmond, Va.
- HOWARD CLIFTON ROSEMAN
Angier, N. C.
- P. RONALD ROWE
Jacksonville, Fla.
- HERMAN WRIGHT RUSSELL
Aberdeen, N. C.
- LOUIS ALAN SASSER
Elizabethtown, N. C.
- FRANK ALLISON SMITH, JR.
Brevard, N. C.
- GERALD LYON STANLEY
Emporia, Va.
- DUDLEY C. STOKES
Port Maria, Jamaica, W. I.
- JERRY W. TURNER
Winchester, Va.
- RICHARD ALAN WALKER
Nashville, N. C.
- WILLIAM PASGUAL WARNOCK
Pooler, Ga.
- ELWOOD LAVELLE WATERS, JR.
King, N. C.
- HAROLD RAY WEBB
Asheville, N. C.
- LYMAN WILSON
Louisburg, N. C.
- HERSCHEL LEON WRIGHT, JR.
Kings Mountain, N. C.
- HENRY SAMUEL YARBOROUGH, JR.
Conway, S. C.
- ROY VINCENT YOUNG, JR.
Creedmoor, N. C.

MASTER OF THEOLOGY
(with Titles of Theses)

- Larry J. Bennett.....Orangeburg, S. C.
Thesis: "The Ministry of The First Baptist Church of Wilson, North Carolina, to People of Advanced Age"
- *Robert Jackson Burns.....Etawah, Tennessee
Thesis: "Divorce and Remarriage: A Pastoral Perspective"
- *Jack Leonard Gentry, Sr.....Booneville, N. C.
Thesis: "Teaching the Christian Faith in the Chinese Educational Context"
- Willie Gray Harris, Jr.....Carthage, N. C.
Thesis: "An Investigation of Some Metaphysical Foundations toward a Philosophy of Ecology with Special Reference to the Thought of Abraham Joshua Heschel"
- George Edward Lowder.....Albemarle, N. C.
Thesis: "Jeremiah's Concept of the Word of God as the Word Related to his Ministry"
- Mitchell Lynn Reddick.....Portal, Georgia
Thesis: "The Humiliated One in the Thought of Dietrich Bonhoeffer"
- Lawrence O. Sanger.....Fort Bragg, N. C.
Thesis: "Christian Renewal as Applied to Protestant Christian Ministry in Military Communities"
- Charles Augustus Smith.....Charlotte, N. C.
Thesis: "Hallucinogenic Drug Usage in American Society 1960-1970: An Analysis of Drug Usage and Research with a Statement of Implications for Theology and Culture"
- Delano Rudolph Suggs.....Greensboro, N. C.
Thesis: "Transference in Pastoral Counseling"

* In Absentia

Alumni Association

The Alumni Association of Southeastern Baptist Theological Seminary is composed of all graduates and former students of Southeastern Seminary.

It endeavors to perpetuate friendships formed in the seminary and to foster the cause of theological education in general and specifically at Southeastern. It purposes "to provide a mutually helpful relationship for the glory of God by interrelating effectively and efficiently the alumni with the Seminary and with each other through fellowship, communication, and service."

With its 19th annual commencement in 1972, Southeastern has granted 328 Certificates in Theology, 2,151 Master of Divinity (B.D. 1954-67), 29 Master of Religious Education and 192 Master of Theology degrees to 2,543 persons. (157 have received two degrees.) At the present time 2,369 of these have current addresses in the alumni office. An additional 205 former students have kept their address up-to-date.

For the year 1972-73 the officers of the Association are: Aubrey J. Rosser of Richmond, Va., president; Woodrow Neal of Washington, D. C., vice-president; Philip Lykes of Lake City, Fla., secretary; directors: Henry Finch of Hartsville, S. C.; Brightie White of Durham, N. C.; and Tom Womble of Clemmons, N. C.

The Association meets annually during the meeting of the Southern Baptist Convention. The officers with the presidents of the state chapters comprise the General Board.

State Chapters of the Alumni Association are active in the following states: Alabama, District of Columbia, Florida, Georgia, Maryland, Missouri, North Carolina, South Carolina, Tennessee and Virginia. These meet at least once a year, concurrent with the meetings of their respective Baptist State Conventions.

CONTINUING THEOLOGICAL EDUCATION

In the fall term of 1967 the faculty began offering a course on Monday afternoons for qualified persons interested in continuing theological education. Guest lecturers from nearby educational institutions and agencies join members of the faculty in offering instruction on a team-teaching basis. It is anticipated that a course offering two semester hours of credit will be taught in the fall term.

Abstract of Principles

ARTICLE VIII OF THE BY-LAWS OF THE SOUTHEASTERN BAPTIST THEOLOGICAL SEMINARY, INC., ADOPTED DECEMBER 7, 1950, PROVIDES THAT "All members of the faculty shall be required to subscribe to the Articles of Faith, or Beliefs, as adopted by the Board, and Publicly sign these articles at the opening of the session at which they enter upon their duties. . . ." These articles were adopted also by the Southern Baptist Theological Seminary, founded in 1859.

I. THE SCRIPTURES.

The Scriptures of the Old and New Testaments were given by inspiration of God, and are the only sufficient, certain and authoritative rule of all saving knowledge, faith and obedience.

II. GOD.

There is but one God, the Maker, Preserver and Ruler of all things, having in and of himself, all perfections, and being infinite in them all; and to Him all creatures owe the highest love, reverence and obedience.

III. THE TRINITY.

God is revealed to us as Father, Son and Holy Spirit each with distinct personal attributes, but without division of nature, essence or being.

IV. PROVIDENCE.

God from eternity decrees or permits all things that come to pass, and perpetually upholds, directs and governs all creatures and all events; yet so as not in any wise to be author or approver of sin nor to destroy the free will and responsibility of intelligent creatures.

V. ELECTION.

Election is God's eternal choice of some persons unto everlasting life—not because of foreseen merit in them, but of His mercy in Christ—in consequence of which choice they are called, justified and glorified.

VI. THE FALL OF MAN.

God originally created man in His own image, and free from sin; but through the temptation of Satan, he transgressed the command of God, and fell from his original holiness and righteousness; whereby his posterity inherit a nature corrupt and wholly opposed to God and His law, are under condemnation, and as soon as they are capable of moral action, become actual transgressors.

VII. THE MEDIATOR

Jesus Christ, the only begotten Son of God, is the divinely appointed mediator between God and man. Having taken upon Himself human nature, yet without sin, He perfectly fulfilled the law, suffered and died upon the cross for the salvation of sinners. He was buried, and rose again the third day, and ascended to His Father, at whose right hand He ever liveth to make intercession for His people. He is the only Mediator, the Prophet, Priest and King of the Church, and Sovereign of the Universe.

VIII. REGENERATION.

Regeneration is a change of heart, wrought by the Holy Spirit, who quickeneth the dead in trespasses and sins, enlightening their minds spiritually and savingly

to understand the Word of God, and renewing their whole nature, so that they love and practice holiness. It is a work of God's free and special grace alone.

IX. REPENTANCE

Repentance is an evangelical grace, wherein a person being, by the Holy Spirit, made sensible of the manifold evil of his sin, humbleth himself for it, with godly sorrow, detestation of it, and self-abhorrence, with a purpose and endeavor to walk before God so as to please Him in all things.

X. FAITH.

Saving faith is the belief, on God's authority, of whatsoever is revealed in His Word concerning Christ; accepting and resting upon Him alone for justification and eternal life. It is wrought in the heart by the Holy Spirit, and is accompanied by all other saving graces, and leads to a life of holiness.

XI. JUSTIFICATION.

Justification is God's gracious and full acquittal of sinners, who believe in Christ, from all sin, through the satisfaction that Christ has made; not for anything wrought in them or done by them; but on account of the obedience and satisfaction of Christ, they receiving and resting on Him and His righteousness by faith.

XII. SANCTIFICATION.

Those who have been regenerated are also sanctified, by God's word and Spirit dwelling in them. This sanctification is progressive through the supply of Divine strength, which all saints seek to obtain, pressing after a heavenly life in cordial obedience to all Christ's commands.

XIII. PERSEVERANCE OF THE SAINTS.

Those whom God hath accepted in the Beloved, and sanctified by His Spirit, will never totally nor finally fall away from the state of grace, but shall certainly persevere to the end; and though they may fall, through neglect and temptation, into sin, whereby they grieve the Spirit, impair their graces and comforts, bring reproach on the Church, and temporal judgments on themselves, yet they shall be renewed again unto repentance, and be kept by the power of God through faith unto salvation.

XIV. THE CHURCH.

The Lord Jesus is the Head of the Church, which is composed of all His true disciples, and in Him is invested supremely all power for its government. According to His commandment, Christians are to associate themselves into particular societies or churches; and to each of these churches He hath given needful authority for administering that order, discipline and worship which He hath appointed. The regular officers of a Church are Bishops or Elders, and Deacons.

XV. BAPTISM.

Baptism is an ordinance of the Lord Jesus, obligatory upon every believer, wherein he is immersed in water in the name of the Father, and of the Son, and of the Holy Spirit, as a sign of his fellowship with the death and resurrection of Christ, of remission of sins, and of his giving himself up to God, to live and walk in newness of life. It is prerequisite to church fellowship, and to participation in the Lord's Supper.

XVI. THE LORD'S SUPPER.

The Lord's Supper is an ordinance of Jesus Christ, to be administered with the elements of bread and wine, and to be observed by His churches till the

end of the world. It is in no sense a sacrifice, but is designed to commemorate His death, to confirm the faith and other graces of Christians, and to be a bond, pledge and renewal of their communion with Him, and of their church fellowship.

XVII. THE LORD'S DAY.

The Lord's day is a Christian institution for regular observance, and should be employed in exercise of worship and spiritual devotion, both public and private, resting from worldly employments and amusements, works of necessity and mercy only excepted.

XVIII. LIBERTY OF CONSCIENCE.

God alone is Lord of the conscience; and He hath left it free from the doctrines and commandments of men, which are in anything contrary to His word, or not contained in it. Civil magistrates being ordained of God, subjection to all lawful things commanded by them ought to be yielded by us in the Lord, not only for wrath, but also for conscience sake.

XIX. THE RESURRECTION.

The bodies of men after death return to dust, but their spirits return immediately to God—the righteous to rest with Him; the wicked, to be reserved under darkness to the judgment. At the last day, the bodies of all the dead, both just and unjust will be raised.

XX. THE JUDGMENT.

God hath appointed a day, wherein He will judge the world by Jesus Christ, when everyone shall receive according to his deeds: the wicked shall go into everlasting punishment; the righteous, into everlasting life.



MINUTES FOR APPLICATION

If you are interested in becoming a member of the American Society for the Study of the History of the United States, you will receive promptly an Application Form by enclosing the enclosed.

Please send the Application for American Society to the Editor of the Journal of the Society, 1212 North Dearborn Street, Chicago, Illinois, U.S.A. The application form will be sent to you by mail.

For more information, please write to the Editor of the Journal of the Society, 1212 North Dearborn Street, Chicago, Illinois, U.S.A.

The American Society for the Study of the History of the United States is a non-profit organization, and its membership is open to all persons who are interested in the history of the United States.

For more information, please write to the Editor of the Journal of the Society, 1212 North Dearborn Street, Chicago, Illinois, U.S.A.

The American Society for the Study of the History of the United States is a non-profit organization, and its membership is open to all persons who are interested in the history of the United States.

For more information, please write to the Editor of the Journal of the Society, 1212 North Dearborn Street, Chicago, Illinois, U.S.A.

The American Society for the Study of the History of the United States is a non-profit organization, and its membership is open to all persons who are interested in the history of the United States.

For more information, please write to the Editor of the Journal of the Society, 1212 North Dearborn Street, Chicago, Illinois, U.S.A.

The American Society for the Study of the History of the United States is a non-profit organization, and its membership is open to all persons who are interested in the history of the United States.

For more information, please write to the Editor of the Journal of the Society, 1212 North Dearborn Street, Chicago, Illinois, U.S.A.

REQUEST FOR APPLICATION

If you are interested in becoming a student in Southeastern Baptist Theological Seminary, fill out each entry on this page and send to the Registrar. You will receive promptly an Application for use in applying for admission.

Please note: The Application for Admission should be received in the Registrar's office 15 days prior to the opening date of the term for which you expect to be enrolled.

Date _____

Please furnish me with the appropriate forms for use in applying for admission to the Seminary.

Name _____

Age _____ Are you married? _____

Have you ever been divorced? _____

Mailing Address _____

Education to date _____

I am a member of _____ Church.

Address of Church _____

The date I expect to enroll is _____

REQUEST FOR APPLICATION

If you are interested in becoming a student in Southeastern Baptist Theological Seminary, fill out each copy on this page and send to the Registrar. You will receive promptly an Application for use in applying for admission.

Please note: The Application for Admission should be received in the Registrar's office 15 days prior to the opening date of the term for which you expect to be enrolled.

Date _____

Please furnish me with the appropriate forms for use in applying for admission to the Seminary.

Name _____

Age _____ Are you married? _____

Have you ever been divorced? _____

Mailing Address _____

Education to date _____

I am a member of _____

Address of Church _____

The date I expect to enroll is _____

Church _____

SOUTHEASTERN
SEMINARY
CAMPUS

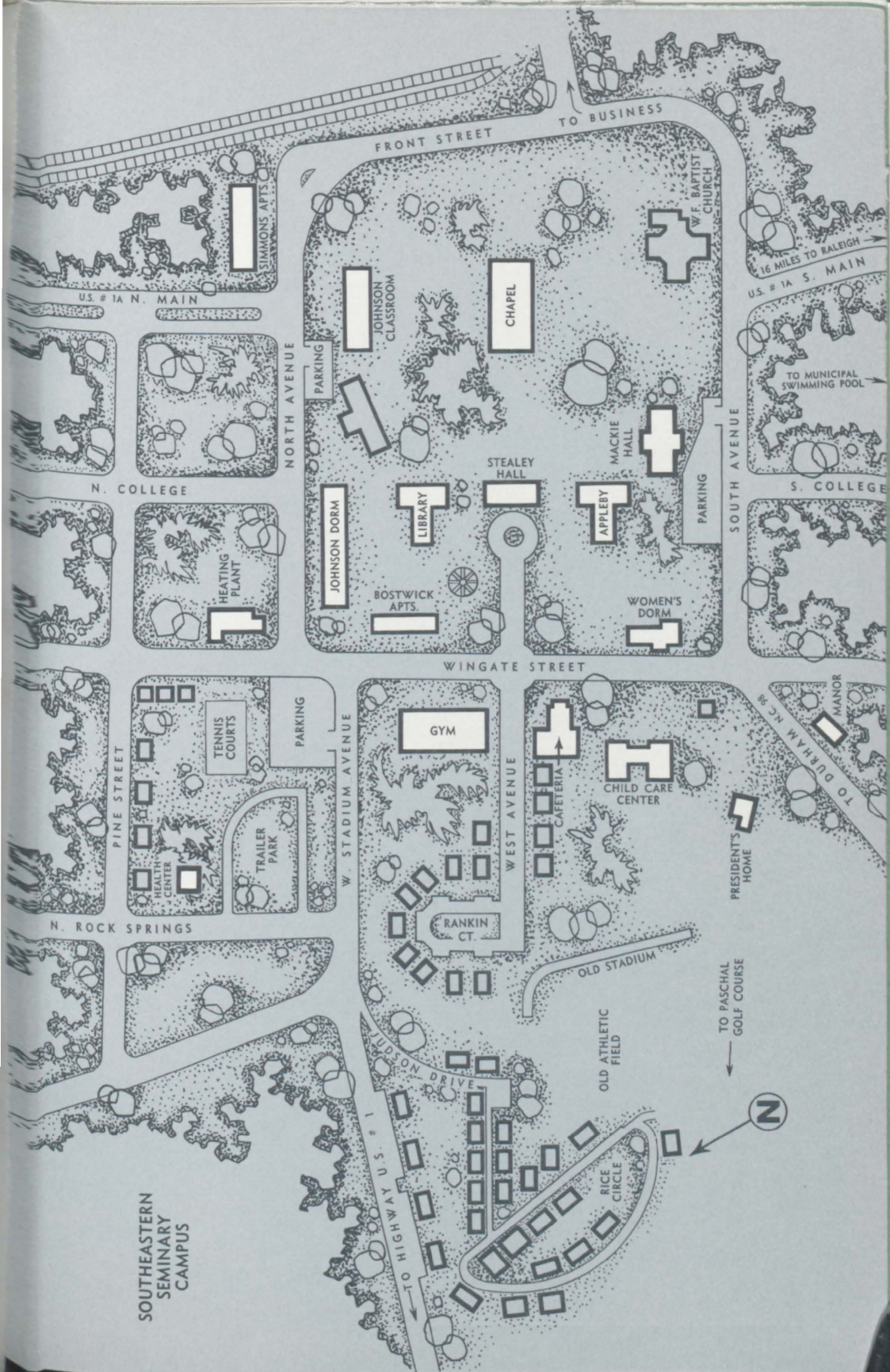

US # 1A N. MAIN

FRONT STREET
TO BUSINESS

NORTH AVENUE

N. COLLEGE

U.S. # 1A S. MAIN
16 MILES TO RALEIGH

TO MUNICIPAL SWIMMING POOL

S. COLLEGE

SOUTH AVENUE

WINGATE STREET

PINE STREET

N. ROCK SPRINGS

W. STADIUM AVENUE

WEST AVENUE

TO DURHAM N.C.

HUDSON DRIVE
TO HIGHWAY U.S. # 1

TO PASCHAL GOLF COURSE



