

SUMMER STUDIES
AT
SOUTHEASTERN SEMINARY

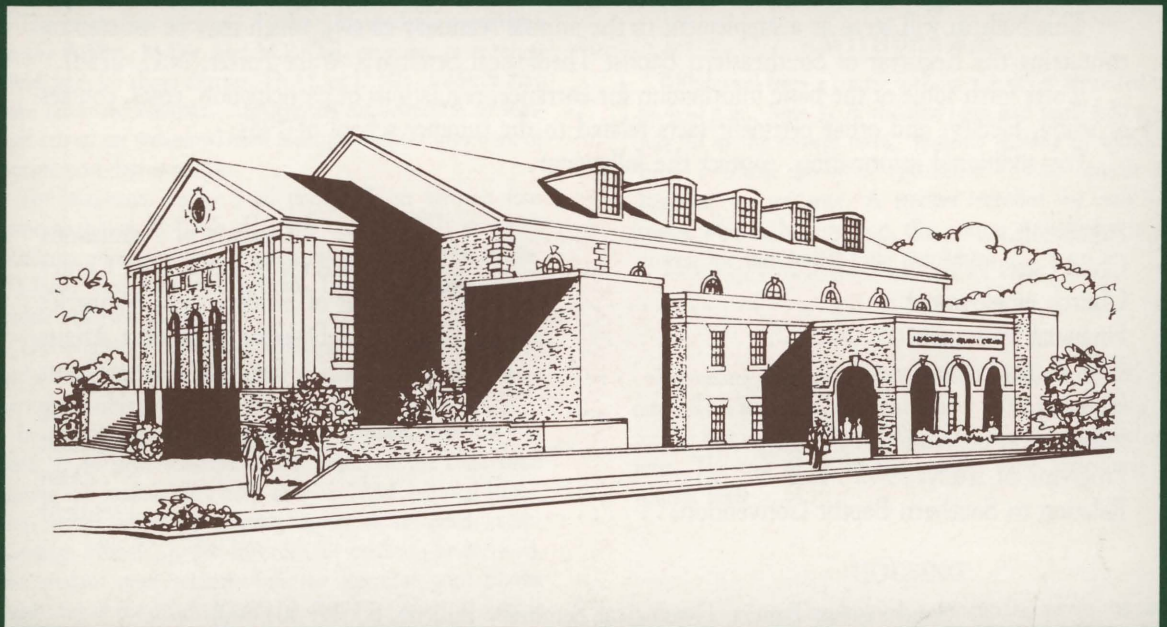

CATALOG

Summer 1987

SOUTHEASTERN BAPTIST THEOLOGICAL SEMINARY
WAKE FOREST, NORTH CAROLINA



A Seminary Of The Southern Baptist Convention

This bulletin will serve as a supplement to the annual seminary catalog which may be secured by contacting the Registrar of Southeastern Baptist Theological Seminary, Wake Forest, N.C. 27587.

It sets forth some of the basic information for entrance, regulations of participation, costs, courses of study, faculty, and other pertinent facts related to the summer school of 1987.

For additional information, contact the following:

Admission.	Director of Admissions
Child Care.	Director of Child Care Center
Church employment.	Director of Student/Field Ministries
Financial assistance.	Director of Student Affairs
Gifts to the seminary.	Financial Development
Housing.	Director of Housing
Information on alumni.	Financial Development
Programs of study.	Dean
Relation to Southern Baptist Convention.	President

Southeastern Baptist Theological Seminary Bulletin (USPS 504-560)

Volume 35 Number 4

W. Randall Lolley, *President*

Rodney V. Byard, *Assistant to
the President for Communications, Editor*

Wake Forest, N.C. 27587

Telephone 919-556-3101

SUMMER SCHOOL 1987

W. Randall Lolley, President

Morris Ashcraft, Dean

Richard A. Spencer, Assistant to the Dean and Director, Terms I & II

ACCREDITATION

Southeastern Baptist Theological Seminary is accredited by the Association of Theological Schools in the United States and Canada and by the Southern Association of Colleges and Schools.

CURRICULUM

The curriculum consists of courses for students continuing in the A.Div., M.Div. and M.A.C.E. program, or entering candidates for those degrees. Th.M. or D.Min. students may take advanced electives. Applications for admission to summer school are welcomed from alumni or others who want to pursue post-degree studies.

The maximum course load permitted per term is four semester hours, B 1040s, H 2324s and M 4231s excepted. Students who elect language study may take only that course.

Classes meet four days a week, Tuesday through Friday, unless otherwise noted.

The seminary reserves the right to limit the size of classes in order to maintain a reasonable student-teacher ratio or to cancel a course if enrollment is not sufficient.

In addition to courses offered on campus, students may earn up to eight semester hours' credit for the completion during the summer of a basic unit of clinical pastoral education at an accredited training center as provided in the Catalog, 1986-87, p. 89. In order for credit to be received, the student must register with the Registrar prior to the beginning of the program and the supervisor must file a grade report form at the conclusion of the course (M 4360s-M 4361s).

ADMISSION

Currently enrolled students need only to register on the designated days.

Students applying for admission to degree programs who plan to begin studies in either term of summer school should follow the admission instructions as outlined in the Catalog, 1986-1987, pp. 45f., and register on the designated days.

Applications for admission to the summer school on any other basis should be received in the Registrar's Office at least fifteen days prior to the registration date. For additional information, write: Registrar, Southeastern Baptist Theological Seminary, Wake Forest, North Carolina 27587.

REGISTRATION

First Term: Monday, June 8, 1987. Orientation activities will be held for entering students. Enrollment in classes closes at 4:00 p.m. on Wednesday, June 10.

Second Term: Monday, July 6, 1987. Orientation activities will be held for entering students. Enrollment closes at 4:00 p.m. on Wednesday, July 8.

WITHDRAWAL

Withdrawal from a course without penalty is permitted until 4:30 p.m., June 12 in the first term and until 4:30 p.m., July 10 in the second term. Students wishing to withdraw from a course or from enrollment should consult the Registrar for guidance. A student enrolled for only one course who withdraws from that course must complete the process for withdrawal from enrollment.

COSTS

The matriculation fee for summer school is \$70.00 per term. This fee is not refundable after 4:00 p.m. on June 12 for the first term or after 4:00 p.m. on July 10 for the second term. The cost of books and supplies varies depending on courses taken.

HOUSING

Inquiries concerning housing accommodations for the summer terms should be directed to the Director of Housing. Dormitory rental rates are \$60.00 for double occupancy for men, \$65.00 for women in the Women's Dormitory, \$60.00 for women in Simmons. Duplex Apartments are \$180.00 a month for a one-bedroom apartment and \$190.00 a month for two bedrooms. The Townhouse Apartments are \$235.00 a month for two bedrooms and \$250.00 a month for three bedrooms.

RECREATION

The Town of Wake Forest operates a modern swimming pool. A nine-hole golf course within walking distance of the campus is available for a modest fee. Tennis courts are also available.

INTER-TERM*

B 1040s Field Archaeology Mr. Philbeck

Field experience in the scientific techniques of modern archaeological methods. Sites in the Middle East and contiguous areas of the biblical world will constitute the laboratory for the field work. Tel Migne, Israel. 8 semester hours. June 22-August 7, 1987.

H 2143s The Southern Baptist Convention Mr. Miller

This course is designed as a series of lectures, discussions, and on-site examination. Students will meet for two days, travel to the Convention, observe what occurs, and, upon their return, prepare a paper analyzing the yearly meeting from a practical and theological standpoint. St. Louis, Missouri. 2 semester hours. June 11-22, 1987.

H 2150s Church History Study Tour Mr. Halbrooks

A guided tour of the countries of Church History. England. 4 semester hours. May 11-23, 1987.

H 2324s Practicum in Home Missions Mr. Braswell

A combination of academic study and field missionary experience conducted in selected settings under approved supervision, in cooperation with the Home Mission Board of the Southern Baptist Convention. 12 weeks summer practicum or one semester, open to middlers, seniors and graduate students. 8 semester hours. June 1-August 10, 1987.

H 2326s Practicum in Urban Missions Mr. Neely

A combination of academic study and field missionary experience in selected settings in urban areas. Participants shall utilize their theological, biblical and ministry training in their application in the urban context with specific involvement in urban missions under supervision. 3 semester hours. Prerequisites: H 2200 or H 2222 or by permission of instructor. May 15-24, 1987.

T 3323s The Church and Social Change Mr. Hewitt

A study of selected ecumenical, denominational and church models for social change with special attention to the church's social strategy and the theological justification for programs of social reform. May require off-campus travel. 3 semester hours. Prerequisite: T 3300. May 21-June 7, 1987.

M 4232s Workshop on Urban Studies Mr. Bland

A workshop designed for Baptist church, associational and denominational leaders, treating Christian mission and ministries in urban settings, with special attention to the work of the association and mission strategy. New York City. 2 semester hours. Prerequisite: Special application required. May 16-22, 1987.

M 5156s Practicum in Music Ministry Mr. Good

On-the-site examination of the music ministries of selected Southern Baptist churches of various sizes and locales. 2 semester hours. May 18-22, 1987.

*Students interested in taking inter-term courses should contact the professor concerning applications, etc.

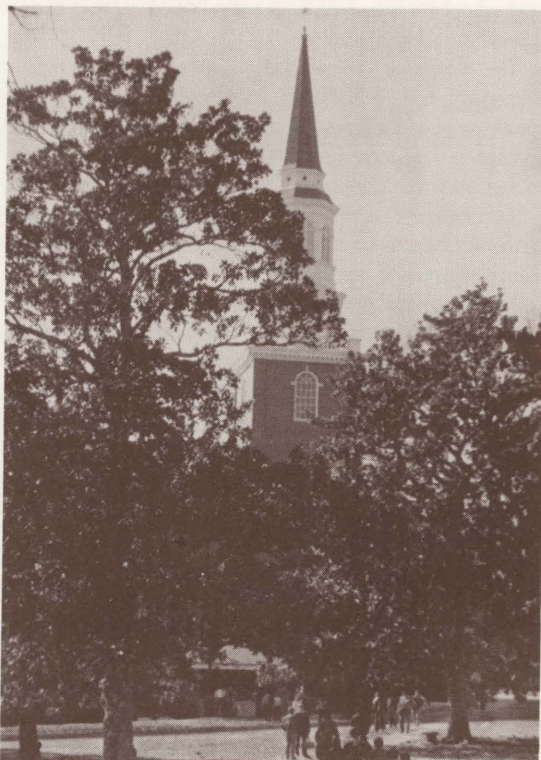

FIRST TERM

JUNE 8-JULY 3, 1987

8:00-10:00; 10:40-11:40

B 1100s Biblical Hebrew Mr. Durham

An introduction to the fundamentals of classical Hebrew with primary emphasis on the strong verb and basic vocabulary. Credit will be given only if both B 1100 and B 1101 are satisfactorily completed. 3 semester hours.

8:30-12:30

M 4231s Seminar on Urban Studies Mr. Bland

A study of structures and problems of the secular city, including an evaluation of efforts toward renewal of the churches. 6 semester hours. 8:30-12:30 Monday-Friday. Classes begin on June 8, 1987. Special application required. Limited to 32. Open to master's level students. Also fulfills field-oriented learning experience for D.Min. students.

8:00-10:00

B 1560s The Exposition of Great Texts in the New Testament Mr. Lorenzen

Several of the great passages will be examined lexically, syntactically, historically, and contextually. The English text is used. 2 semester hours. Prerequisites: B1500-1501.

M 4025s The Objectives of Preaching Mr. Carlton

A study of the basic objectives of preaching with a consideration of methods and materials appropriate to the implementation of these objectives. 2 semester hours.

M 4600s The Pastor's Multiple Ministry Mr. Allen

A study of the multiple ministries of the modern pastor, including planning a preaching program, filling the pastoral role of the congregation, planning services and activities, and relating his ministry to the community and denomination. 2 semester hours.

M 4939s Communication Skills and Educational Leadership Mr. Clemmons

A course dealing with the theoretical and practical experiences necessary to guide learning in group settings, the facilitation of the work of administrative committees in the church, and the creation of support groups for growth and ministry. 2 semester hours.

10:40-12:40

B 1544s The Old Testament in the New Testament Mr. Spencer

A study of the Old Testament quotations, allusions and motifs employed by the writers of the New Testament. 2 semester hours.

H 2432s Evangelism Through Church Organizations Mr. Cross

A study of the strategies and methods of evangelism which are appropriate to the educational ministries of the church. 2 semester hours.

M 4624s Congregational Behavior Mr. Siler

An investigation of a theology of the visible church, the nature of volunteer organizations, organizational renewal dynamics, systems approaches to congregations, and organizations development applications for religious structures. 2 semester hours. Prerequisites: M 4300 or M 4620.

1:00-3:00

B 1630s The Epistle to the Philippians Ms. Barfield

Reading and exegesis of the Epistle to the Philippians in English. 2 semester hours.

M 4950s Present Issues in Christian Education Mr. Poerschke

A review and appraisal of some contemporary issues in Christian education in the world today, including technological, behavioral, denominational and cultural factors. 2 semester hours.

T 3350s Current Issues in Christian Ethics Mr. Lorenzen

Intensive study and research of one or more moral issues which are of immediate concern to the Church, society and Christian ethicists. 2 semester hours. Prerequisite: T 3300 or permission of the instructor.

SECOND TERM

JULY 6-JULY 31, 1987

8:00-10:00; 10:40-12:40

BHTM 0410s Colloquium: Theological Method for Ministry Mr. Neely

An interdisciplinary investigation of the theological bases, symbols, and essential objectives of Christian ministry in the context of the practice of ministry. 4 semester hours. (Open only to D.Min. students.) 8:00-10:00; 10:40-12:40.

BHTM 0411s Colloquium: Action Research Approaches to Ministry Mr. Richardson

An interdisciplinary investigation of several of the theological foundations and functions of ministry (e.g. preaching, pastoral care) with attention to the candidates' field experiences and projects in ministry. 4 semester hours. (Open only to D.Min. students.) 8:00-10:00; 10:40-12:40.

8:00-10:00; 10:40-11:40

B 1101s Biblical Hebrew Mr. Durham

A continuation of B 1100s with emphasis on the weak verb and readings from biblical text. 3 semester hours. Prerequisite: B 1100.

8:00-10:00

***AB 1526s Teaching Bible in the Church: New Testament** Mr. Spencer

A study of basic interpretive tools to be used in Bible study and teaching, the major themes and purposes of the New Testament writings, the unity and diversity of witnesses to Christian faith and life in the New Testament, and means for teaching the Bible in the church. 2 semester hours. (Open only to A.Div. students.)

H 2420s The Biblical Basis of Evangelism Mr. Miles

An examination of the nature of evangelism based upon an investigation of selected biblical documents and interacting with case studies in contemporary evangelism. 2 semester hours.

T 3331s Alcohol and Drug Abuse Mr. Hewitt

A study of the nature, causes, extent and possible treatment of problems related to the use of alcohol and other drugs in the light of biblical, theological and scientific perspectives. 2 semester hours.

M 4873s Church Libraries/Media Centers Ms. Anderson

A study of the role of the church library materials, equipment and services in Christian education, worship, ministries, and outreach with emphasis on the organization and administration of a media center in the local church. 2 semester hours.

10:40-12:40

H 2142s Baptist History and Heritage Mr. Halbrooks

A course designed to give the student an understanding of what it has meant to live and work in a Baptist context. Included will be a study of Baptist origins and development, the major theological emphases of Baptists, their literature, their denominational structures, and the relation of all of these areas to current issues in Baptist life. 2 semester hours.

***AT 3331s Alcohol and Drug Abuse** Mr. Hewitt

A study of the nature, causes, extent and possible treatment of problems related to the use of alcohol and drugs in the light of biblical, theological and scientific perspectives. 2 semester hours. (Open only to A.Div. students.)

T 3060s Contemporary American Theology Ms. Barnes

A study of representative examples of recent and contemporary American theological literature. 2 semester hours.

****M 4937s Electronics and the Teaching Church** Mr. Powers

A study of technology and its impact on local church ministry. Attention will be given to theological, educational and administrative issues, and to practical applications. Students will have first hand experience with computers and other aids useful in educational and church administration. 2 semester hours.

1:00-3:00

B 1562s The Teaching of Jesus Ms. Barfield

An exegetical study of selected texts from the Synoptic Gospels. 2 semester hours.

H 2323s Missions in America Mr. Belew

A study of the philosophies, methodologies, and contemporary developments in the Christian mission work in the United States with focus on the rural-urban and the urban contexts. 2 semester hours.

M 4630s Career Assessment Mr. Dale

Within the context of a small group, opportunity is given to become familiar with the literature on career assessment with special application to ministry. An evaluation of one's own gifts and strengths for ministry and a career plan will be developed. Feedback instruments are employed. Admission is based upon written application and personal interview with the instructor. 2 semester hours.

* Associate of Divinity Courses

** Limited Enrollment. See Professor.

1987 SUMMER SCHOOL FACULTY

***Raymond F. Allen**, Visiting Professor of Pastoral Care, Minister, Blacksburg Baptist Church, Blacksburg, Virginia

***Jackquelyn Anderson**, Visiting Instructor of Christian Education, Consultant, Church Media Library Department, The Sunday School Board of the Southern Baptist Convention, Nashville, Tennessee

***Virginia Barfield**, Visiting Instructor of New Testament, Ph.D. candidate at Duke University

Elizabeth B. Barnes, Assistant Professor of Theology

***Wendell Belew**, Visiting Fletcher Professor of Missions, Director, Division of Missions Ministries, Home Mission Board, Atlanta, Georgia

Thomas A. Bland, Professor of Christian Ethics and Sociology

George W. Braswell, Jr., Professor of Missions and World Religions

John W. Carlton, Professor of Preaching

William P. Clemmons, Professor of Christian Education

***Dale W. Cross**, Visiting Fletcher Professor of Missions, Director of Metropolitan Evangelism Strategy, Associational Evangelism Department, Home Mission Board, Atlanta, Georgia

Robert D. Dale, Professor of Pastoral Leadership and Church Ministries

John I. Durham, Professor of Hebrew and Old Testament

James W. Good, Professor of Church Music

G. Thomas Halbrooks, Professor of Church History

T. Furman Hewitt, Professor of Christian Ethics

***Thorwald Lorenzen**, Visiting Professor of New Testament and Christian Ethics, President and Professor of Theology, New Testament and Ethics, Baptist Theological Seminary, Rüslikon, Switzerland

Delos Miles, Professor of Evangelism

Glenn T. Miller, Professor of Church History

Alan Neely, Professor of Missiology

Ben F. Philbeck, Professor of Hebrew and Old Testament

Robert E. Poerschke, Professor of Christian Education

Bruce P. Powers, Professor of Christian Education

Robert L. Richardson, Jr., Professor of Supervised Ministry

***M. Mahan Siler**, Visiting Professor of Pastoral Care, Minister, Pullen Memorial Baptist Church, Raleigh, North Carolina

Richard A. Spencer, Professor of New Testament, Director of Summer School and Assistant to the Dean for Academic Services

* Visiting Professors

