

# SHARE HERITAGE AND HOPE

## EQUIP BELIEVERS in Jackson County

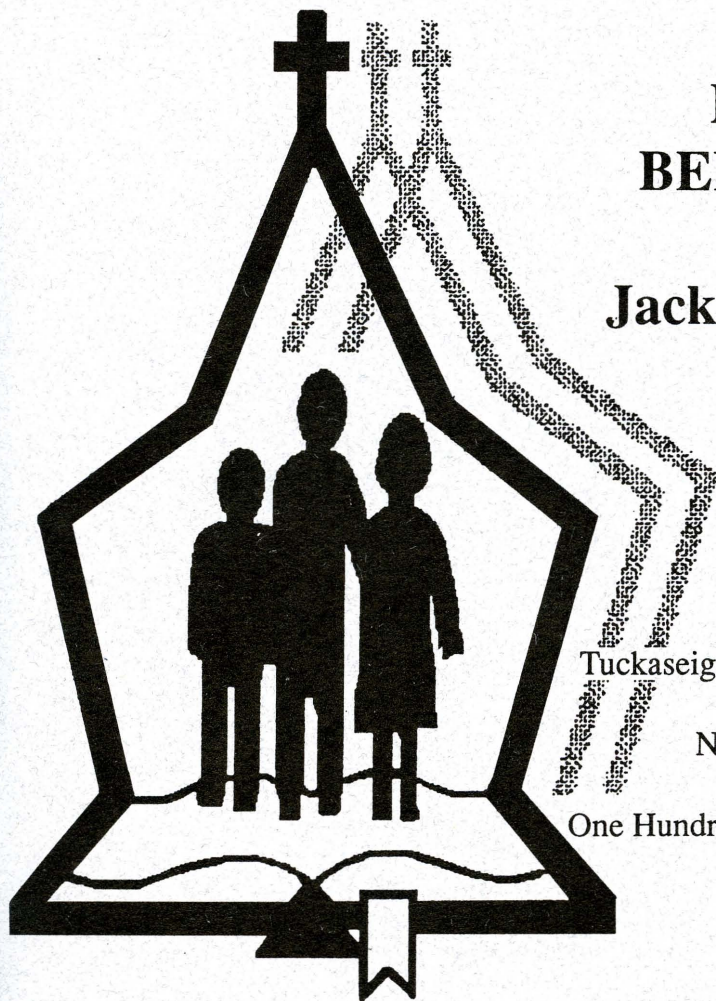

Tuckaseegee Baptist Association

North Carolina

One Hundred Sixty-Third Session

1992

*THEME: "To prepare God's people for works of service, so that the body of Christ may be built up . . ."*

EPHESIANS 4:12

# Tuckaseige Baptist Association

Held With

GREENS CREEK BAPTIST CHURCH

October 15, 1992

YELLOW MOUNTAIN BAPTIST CHURCH

October 16, 1992

## *The One Hundred Sixty-Second Annual Session*



To Be Held With

LOVEDALE BAPTIST CHURCH

October 14, 1993

EAST SYLVA BAPTIST CHURCH

October 15, 1993

Director of Missions ..... John Reid  
Moderator ..... James K. Pressley  
Vice Moderator ..... Dennis Burrell  
Clerk ..... Ray Houston

DEDICATION

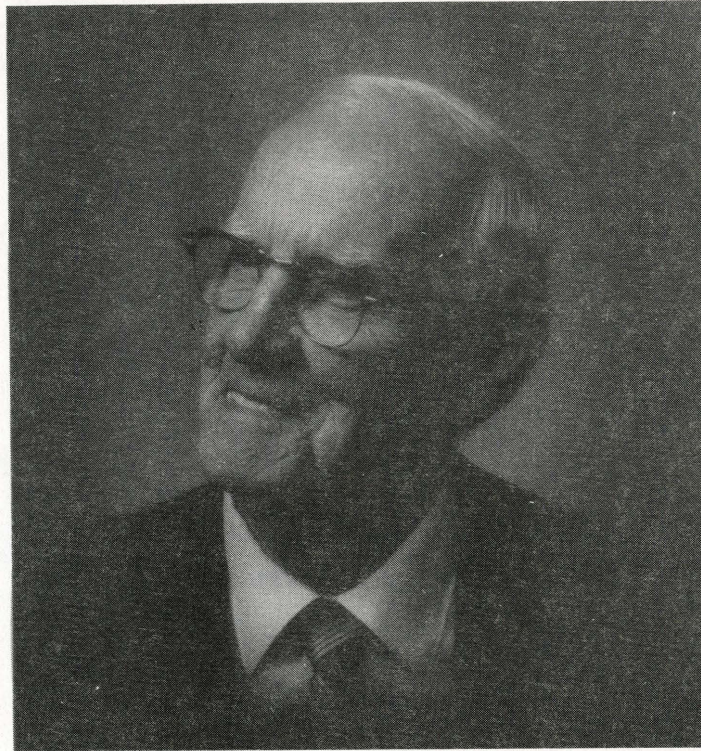

LUNIE L. PANGLE

"Uncle" Lunie Pangle was born before the turn of the century, on April 1, 1896. He is the son of Robert Lee Pangle and Sissy W. Sutton.

He married Bertha Sutton and they reared four children: Hazen, Janet P. Bryson, Raymond, and Cherrylee P. Morgan. He has 14 grandchildren, 26 great-grandchildren, and two great-great-grandchild.

"Uncle" Lunie has lived most of his life here in Jackson County except for a few years in Tennessee. He was a veteran of World War I. After the war, he worked for the railroad, ran a grist mill, and owned and operated both a barber shop and a carpenter/woodwork shop in Dillsboro.

"Uncle" Lunie is an ordained deacon and has also served as Superintendent and Sunday School teacher of Locust Field Baptist Church. He has taught music by shaped notes to four generations, approximately 65 years, in several churches in Western North Carolina and Eastern Tennessee.

He has been a fixture at many revivals and singings throughout Jackson County, and his songs and testimonies have touched the lives of many people throughout the years. He sings without accompaniment and by memory.

The Tuckaseegee Baptist Association dedicates its annual minutes to a man highly respected and deeply loved, "Uncle" Lunie Pangle.

IN MEMORY



Coy and Dorothy "Dot" Lee Deitz were married in December 21, 1946 in Clayton, Georgia. She was from a preachers family, Rev. Earnest and Altha Beasley Jamison, Sr. He was born to Sterling and Lula Buchanan of East Fork on March 9, 1916. She was born March 16, 1926.

Coy worked at Dayco Corporation in Waynesville. She did secretarial work at several different places as well as retail sales.

They were very active in the East Fork Baptist Church. Coy was a deacon, Sunday School Superintendent, and Choir Director. Dot was Church Clerk at East Fork for more than forty years.

They both were active in Baptist life in Jackson County and in the Tuckaseegee Association. He served as Chairman of the Pastor, Deacon and Spouse Fellowship Conference and as Music Director. She sang at numerous funerals in different churches across the county in a trio with her sisters.

They were blessed with two children, Lisa Wilson, and Rev. Eddie Deitz and four grandchildren.

They went home to be with the Lord the same year, in 1991. Dot died on April 29 and Coy died December 18.

They were well respected for their musical gifts which they dedicated to the Lord's service. They were gentle and humble people who bore strong witness of the Lord's love in their lives.

The Tuckaseegee Baptist Association dedicates the Annual Minutes in their memory.

IN MEMORY



JOHN SHELTON HYATT, SR.

John S. Hyatt was born on March 11, 1924 to John L. and Beulah Shelton Hyatt. He grew up in the Qualla community and attended school there. He finished High School at Sylva and graduated from Western Carolina University.

John became a Christian at an early age and was an active member of Shoal Creek Baptist Church for many years. He became Sunday School Director there at age 17.

John married Frances Bryson Hyatt in November of 1952. They reared five children: John Jr.; Sharron Shearouse; Eric; James; and Charles.

John served in World War II in the US Army. After his discharge he worked in Oak Ridge, Tennessee, and then for Southern Railway. For many years he worked for the US Government as a Federal Parole Officer and retired from that position.

John was active in the First Baptist Church of Sylva. He served as Deacon Chairman, Sunday School teacher, and on various committees.

He was very active in the Tuckaseige Association having served as Sunday School Director for several years and was a past Moderator. He served as Chairman of the Search Committee in 1981. He also served on various other Associational Committees through the years.

John served on the General Board of the Baptist State Convention of North Carolina as a representative of the Tuckaseige Association. He also served on the General Board as a representative of Region Ten, comprising the Cheoah, Macon, Tennessee River, Truett, and Tuckaseige Associations. He served on a number of committees for the State Convention.

John Hyatt was known for his love for the Lord and for the Lord's work. He gave of himself unselfishly to the Lord through the local church, the Baptist Association and the Baptist Denomination. He was also known for his wisdom and maturity.

John went home to be with the Lord on April 30, 1992 after a courageous battle with Cancer. His faith and positive attitude during his days of illness were an inspiration to all.

The Tuckaseige Baptist Association lovingly dedicates the Annual minutes in his memory.

TABLE OF CONTENTS

Order of Business - First Session.....1  
 Order of Business-Second Session.....2  
 Calendar of Activities.....3  
 Nominating Committee Report.....6  
 Committee on Committees Report.....7  
 Proceedings.....8  
**PROGRAM REPORTS**  
 Director of Missions.....10  
 Biblical Recorder.....13  
 Deacons.....14  
 Discipleship Training.....15  
 Executive Committee.....16  
 Interfaith Witness.....18  
 Missions Committee.....19  
 Music Ministry.....19  
 Royal Ambassadors.....20  
 Sunday School.....20  
 Vacation Bible School.....21  
 Woman's Missionary Union (WMU).....22  
 Time, Place & Preacher.....23  
**INSTITUTIONAL REPORTS**  
 Baptist Children's Homes.....24  
 Baptist Colleges.....25  
 Baptist Hospital.....26  
 Baptist Retirement Homes.....27  
 Baptist Student Union, WCU.....28  
 Hospital Chaplaincy - C. J. Harris.....29  
 Truett Baptist Camp.....31  
**AGENCY REPORTS**  
 American Bible Society.....32  
 Baptist Foundation.....33  
 Christian Action League.....34  
 Foreign Missions.....35  
 Home Missions.....36  
**FINANCIAL REPORTS**  
 Stewardship.....37  
 Proposed Budget.....38  
 Digest of Letters.....39  
 Map.....Center of Book  
 Memorials.....40  
 Messengers.....41  
**ASSOCIATIONAL DIRECTORY**  
 Associational Council.....42  
 Brotherhood.....42  
 Clerks.....42  
 Deacon Chairmen.....43  
 Discipleship Training.....44  
 Lay Representatives.....44  
 Media Library.....45  
 Missions.....45  
 Ministers of Music.....45

Organists.....46  
 Pianists.....46  
 Pastors.....47  
 Royal Ambassadors.....47  
 Secretaries.....48  
 Sunday School Leaders.....48  
 Treasurers.....49  
 WMU Council.....50  
 WMU BW Presidents.....51  
 Youth Ministers.....51  
 Ordained and Licensed Ministers.....52  
 Ministers Changing Churches.....52  
 Historical Events.....53  
 Constitution.....53  
**TABLES**  
 Historical.....62  
 A - Membership.....62  
 B - Sunday School.....67  
 C - Discipleship Training.....69  
 D - Music Ministry.....71  
 E - WMU.....73  
 F - Brotherhood.....75  
 G - Total Receipts.....77  
 H - Missions.....79  
 I - Special Information.....81

ONE HUNDRED SIXTY THIRD ANNUAL MEETING  
First Session

TUCKASEEGEE BAPTIST ASSOCIATION

ORDER OF BUSINESS

Thursday, October 15, 1992

GREENS CREEK BAPTIST CHURCH

Rev. James K. Pressley, Moderator

5:00 pm	SUPPER.....	Host Church
6:00 pm	WELCOME.....	Host Pastor
	CONVENE.....	Moderator, James K. Pressley
6:05 pm	WORSHIP	
	CONGREGATIONAL SINGING.....	Harry Vance
	SPECIAL SINGING.....	Trout Creek Choir
	SERMON.....	Wayne Sorrells
6:45 pm	ADOPTION OF BOOK OF REPORTS AND ORDER OF BUSINESS.....	Moderator
6:50 pm	RECOGNITION OF NEW PASTORS AND VISITORS.....	Moderator
	AND ASSOCIATIONAL AGENCY REPRESENTATIVES	
6:55 PM	DIRECTOR OF MISSIONS REPORT.....	John Reid
7:05 pm	SUNDAY SCHOOL REPORT.....	Barry Almand
7:10 pm	DISCIPLESHIP REPORT.....	Norman Parris
7:15 pm	MISSION DEVELOPMENT COUNCIL REPORT.....	Cecil Frady
7:25 pm	SCRIPTURE, CONGREGATIONAL SONG.....	Harry Vance
7:35 pm	C. J. HARRIS HOSPITAL CHAPLAINCY REPORT.....	Jack Hinson
7:40 pm	GIDEON'S REPORT.....	Tom Crowder
7:45 pm	BAPTIST STUDENT UNION-WCU REPORT.....	Winston Hardman
7:55 pm	BAPTIST HOSPITAL REPORT.....	Jess Chapman
8:05 pm	SPECIAL SINGING.....	Trout Creek Choir
8:10 pm	TRUETT CAMP REPORT.....	Richard Roberson
8:20 pm	BRAZIL REPORT.....	Irene Hooper
8:35 pm	NEW YORK REPORT.....	Wayne Sorrells
8:45 pm	DIGEST OF LETTERS.....	Ray Houston
8:50 pm	CONSTITUTION COMMITTEE REPORT.....	Roy Burnette
8:55 pm	MISCELLANEOUS BUSINESS.....	Moderator
9:00 pm	RECESS.....	Moderator

ONE HUNDRED SIXTY THIRD ANNUAL MEETING  
Second Session

TUCKASEEGEE BAPTIST ASSOCIATION

ORDER OF BUSINESS

Friday, October 16, 1992

YELLOW MOUNTAIN BAPTIST CHURCH

Rev. James K. Pressley, Moderator

5:00 pm	SUPPER.....	Host Church
6:00 pm	WELCOME.....	Host Pastor
	CONVENE.....	Moderator
6:05 pm	SCRIPTURE.....	Host Pastor
	CONGREGATIONAL SINGING.....	Harry Vance
	SPECIAL MUSIC.....	WILLING SERVANTS
6:20 pm	FINANCE COMMITTEE REPORT.....	Joe Yelton
	TREASURER'S REPORT.....	Jesse Flake
6:35 pm	NOMINATING COMMITTEE REPORT.....	Earl Hooper
6:40 pm	COMMITTEE ON COMMITTEE REPORT.....	J. D. Grant
6:45 pm	BAPTIST CHILDREN'S HOME REPORT.....	Luther Osment
6:55 pm	TIME, PLACE, PREACHER REPORT.....	Jack Hinson
7:00 pm	RESOLUTION COMMITTEE REPORT.....	
7:05 pm	BAPTIST STATE CONVENTION OF NORTH CAROLINA REPORT.....	Tom Lolley
7:15 pm	CONSTITUTION COMMITTEE REPORT.....	Roy Burnette
7:30 pm	CONGREGATIONAL SONG.....	Harry Vance
7:35 pm	MUSIC DIRECTOR REPORT.....	Harry Vance
7:40 pm	YOUTH DIRECTOR REPORT.....	William T. Frady
7:45 pm	DEACON'S, PASTOR'S, SPOUSE CONFERENCE REPORT.....	Haven Ensley
7:50 pm	RA DIRECTOR REPORT.....	Mike Moses
7:55 pm	WMU DIRECTOR REPORT.....	Janice Burnette
8:00 pm	VBS DIRECTOR REPORT.....	Frankie Harris
8:05 pm	MEMORIAL COMMITTEE REPORT.....	Kathleen Buchanan
8:10 pm	MISCELLANEOUS BUSINESS.....	Moderator
8:20 pm	WORSHIP	
	CONGREGATIONAL SONG.....	Harry Vance
	SPECIAL MUSIC.....	WILLING SERVANTS
	SERMON.....	Larry Nations
9:00 pm	ADJOURN.....	Moderator

# Calendar of Activities

1992-1993

## OCTOBER - COOPERATIVE PROGRAM

- 2-3 Volunteer Music Director's Retreat, Caraway
- 5 Executive Committee Meeting, 7:30 pm Baptist Building
- 9 One Day Soul Winning Workshop, Merrimon Avenue Baptist Church
- 11 World Hunger Day
- 15 Annual Meeting - Greens Creek Baptist Church
- 16 Annual Meeting - Yellow Mountain Baptist Church
- 14-16 Senior Adult Retreat, Caraway
- 16-17 Deacon-Spouse Leadership Retreat, Fruitland Bible Institute
- 20 Discipleship Team, Baptist Center
- 23 Pastor, Deacon, Spouse Supper
- 25 Set Clocks back one hour
- 26 Interfaith Workshop, Baptist Center-Mormonism and Occult

## NOVEMBER - STEWARDSHIP

- 2 Baptist Women's World Day of Prayer
- 9-11 Baptist State Convention, Winston-Salem
- 13-14 Strategy Planning, Baptist Center
- 15-18 Foreign Mission Study
- 16 Associational Council, Baptist Center
- 23 "M" Night, East Sylva Baptist Church, 7:00 pm
- 26-27 Thanksgiving, Office closed
- 29-Dec.6 Week of Prayer, Lottie Moon Christmas Offering

## DECEMBER - FOREIGN MISSIONS

- 5 Executive Committee Christmas Party, 6:30 pm
- Nov. 29-6 Week of Prayer, Lottie Moon Christmas Offering
- 24-25 Office Closed for Christmas

## JANUARY - Make Your Will Month

- 1 New Year's Day - Office Closed
- 4 Executive Committee Meeting, Baptist Center, 7:30 pm
- 4-8 January Bible Study - Matthew 5-7
- 10 Soul Winning Commitment Day
- 12-13 Staff, DCM Retreat
- 15-17 NC Baptist Men's Convention, Raleigh
- 17 WMU Associational Council, Baptist Center
- 17 Sanctity of Human Life Sunday
- 21 Bible Drill Leaders/Judges Conferences, Hendersonville
- 22 Pastors, Deacon's, & Spouse Conference
- 24 Baptist Men's Day

## FEBRUARY - BAPTIST SEMINARIES AND COLLEGES

- 5 Preparation for Children's Bible Drill, Baptist Center
- 7-14 Baptist Retirement Homes Offering
- 8-9 State Evangelism Conference, Winston-Salem
- 14 Race Relations Sunday
- 14 WMU Meeting, Baptist Center
- 15 Associational Council
- 19 ASSIT INSTITUTE, Ridgecrest Conference Center
- 26 Statewide Doctrine Seminar, Sylva
- 26-28 High School Seniors Retreat, Caraway

## MARCH - HOME MISSIONS

- 1 Stewardship Conference, Western Sisslin', 6:30 pm
- 7-14 Week of Prayer - Home Missions and Annie Armstrong Easter Offering
- 19 VBS Clinic, Beverly Hills Baptist Church
- 19 RA Races, Baptist Center
- 21 Associational Singings

## APRIL - CHURCH VOCATIONS AND LIFE COMMITMENT

- 2-3 Interfaith Witness Associate Training, Caraway
- 5 Executive Committee Meeting, Baptist Center, 7:30pm
- 11 Easter Sunday
- 12 Office Closed
- 13 Interfaith Conference, Baptist Center
- 17 Lad/Crusader Congress, West
- 23 Pastor, Deacon, Spouse Conference
- 23-24 Disaster Relief Training, Caraway
- 29 Annual Meeting, WMU

## MAY - CHAPLAINCY MINISTRIES

- 1 State Children's Bible Drill
- 2 Senior Adult Day
- 6 National Day of Prayer - Baptist Center, Noon
- 9 Mother's Day
- 10-11 Key Leadership Conference, Ridgecrest
- 17 Associational Council, Baptist Center, 7:00 pm
- 17-23 Associational Missions Week
- 23 Pastor Appreciation Day and Banquet, 7:00 pm

## JUNE - VACATION BIBLE SCHOOL

- 6 Religious Liberty Sunday
- 12-18 Summer Youth Celebration, Ridgecrest
- 15-17 Southern Baptist Convention, Houston, Texas
- 20 Father's Day
- 21-25 Truett Camp, Girls

25-27 Western Happiness Retreat  
 28-July 2 Truett Camp, Boys

JULY - CHRISTIAN LITERATURE

4 Independence Day  
 5 Office Closed  
 12 Executive Committee Meeting, Baptist Center, 7:30 pm  
 15-16 Sunday School Workshop, Fruitland Bible Institute  
 23 Pastor, Deacon & Spouse Conference  
 23-25 Bivocational Ministers Conference, Caraway  
 29-30 Super Summer '93 Youth Crusade, Carowinds

AUGUST - ON TO COLLEGE DAY

1 Day of Prayer for World Peace  
 2 Family Enrichment Leadership Training, Caraway  
 13-14 Brotherhood Leadership Training, Caraway  
 30-31 Volunteer Chaplains Conference, Caraway

SEPTEMBER - STATE MISSIONS

5-11 Brotherhood Leadership Week  
 6 Labor Day, Office Closed  
 9 Broyhill Children's Home Annual Supper and Program  
 12 Single Adult Day  
 12 Associational Brotherhood Training, Baptist Center  
 12-19 Week Of Prayer, State Missions  
 14 Associational Sunday School Leadership Night  
 17-18 Mountain Directors of Missions, Boone  
 24-26 Baptist Student Convention, Ridgecrest

NOMINATING COMMITTEE REPORT 1992-1993

MODERATOR .....Kenneth J. Pressley  
 VICE MODERATOR ..... Dennis Burrell  
 CLERK..... Ray Houston  
 ASSISTANT CLERK ..... Betty Grant  
 TREASURER ..... Jesse Flake  
 ASSISTANT TREASURER ..... Tom Crowder  
 S S DIRECTOR ..... Barry Almand  
 DISCIPLESHIP DIRECTOR ..... Norman Parris  
 ASSISTANT DISCIPLESHIP DIRECTOR ..... Shirley Pressley  
 MUSIC DIRECTOR ..... Harry Vance  
 BROTHERHOOD DIRECTOR..... Raymond Deitz  
 R A DIRECTOR ..... Mike Moses  
 YOUTH ..... Brian Stephens  
 V B S DIRECTOR ..... Frankie Harris  
 PARLIMENTARIAN ..... Robert Blanton  
 TRUSTEE ..... Dennis Ensley  
 INTERFAITH WITNESS DIRECTOR..... Randy Davenport  
 BIBLICAL RECORDER ..... Ronnie Henderson  
 ANNUITY ..... Charles Ginn  
 STEWARDSHIP ..... Ray Buchanan  
 MUSICIAN ..... Barbara Vance  
 SEMINARY EXTENSION ..... Wayne Sorrells  
 HISTORIAN ..... Wanda Mills  
 SENIOR ADULTS ..... Eloise Shuler  
 SINGLE ADULTS .....  
 TRUETT CAMP ..... Lewis Keener  
 RESORT MINISTRY..... Jim & Lisa Dean  
 CHILDREN'S HOME .....Virginia Pangle  
 BAPTIST HOSPITAL .....Viola Bryson



COMMITTEE ON COMMITTEE REPORT 1992-1993

BUILDING AND GROUNDS

Conrad Burrell  
Charles Dean  
Perry Sutton

COMMITTEE ON COMMITTEE

J. D. Grant  
Earl Hooper  
Lewis Smith

CONSTITUTION

Scott Courtney  
Doug Denny  
Donald Shuler

CREDENTIALS COMMITTEE

Robert Blanton  
Dennis Burrell  
Jim Moss  
Joe Brooks  
Barry Almand

EVANGELISM

Mike Moore  
Lewis Smith  
Mike Moore  
Rondal Brown  
Verlin Bryson

FINANCE

Jesse Flake  
James Hooper  
Earl Holden  
Threasa Moss  
Joe Yelton  
Ken Bishop

MEMORIAL COMMITTEE

Margaret Miller  
Virginia Pangle  
Kathleen Buchanan

ASSOCIATIONAL MISSIONS  
DEVELOPMENT COUNCIL

Roy Burnette  
Shirley Kool  
Wayne Sorrells

NOMINATING COMMITTEE

Louise Edwards  
Bill Green  
Earl Hooper  
Ada McCoy  
Jim Sherrill  
Vance Styles  
Richard McCall

ORDER OF BUSINESS

Hattie Hilda Allison  
Ricky Campbell  
Virgil Brooks

ORDINATION

J.D. Grant  
Wesley Hooper  
Clifford Parker  
Randall Sherron  
Abe Brooks

TIME, PLACE, PREACHER

Charles Ginn  
Roger Stewman  
Lyle Hall

PROCEEDINGS

163rd ANNUAL SESSION

THURSDAY, OCT. 15, 1992

The One Hundred Sixty-Third Annual Meeting of the Tuckaseegee Baptist Association was held Thursday, October 15 at Greens Creek Baptist Church with 35 Churches represented by 132 messengers and 51 visitors. Friday, October 16, session was held at Yellow Mountain Church with 104 messengers from 27 churches and 27 visitors.

The Association voted to establish a five year partnership with the Ukraine in the former Soviet Union. This is in conjunction with the partnership with the North Carolina Baptist Convention and the Ukraine. Plans are being considered to send a team from Jackson County to Russia as early as Summer of 1993.

New Officers were elected. Rev. Kenneth (Joe) Pressley, Pastor of Cullowhee Valley, was elected to a second term as Moderator. Rev. Dennis Burrell Pastor of Little Savannah Baptist Church was elected Vice Moderator. Rev. Ray Houston was re-elected Associational Clerk. Mr. Jesse Flake was re-elected Associational Treasurer.

The Annual Meeting was highlighted with Special singing by the Trout Creek Choir on Thursday evening and The Willing Servants on Friday evening. Rev. Wayne Sorrells, Pastor of Buff Creek Baptist Church, brought the message Thursday, and Rev. Larry Nations brought the message on Friday evening. Rev. Harry Vance, Associational Music Director read the Scripture and led the congregational singing.

Thursday evening the messengers heard informative and inspiring reports from agency and institutional leaders. Rev. Jack Hinson, Chaplain at C. J. Harris reported on his work. Mr. Jess Chapman, a trustee of the Baptist Hospital, gave a report on the work of the Hospital in Winston-Salem. Rev. Winston Hardman reported on the work of the Baptist Student Union at Western Carolina University.

Rev. Tom Lolley, area Missionary for the Baptist State Convention of North Carolina gave a report on Convention work and goals. Rev. Wayne Sorrells reported on the New York Partnership work with the Davis Association. Two teams have been exchanged since the partnership was established last year. Another team will go to New York next spring.

Mrs. Irene Hooper, led in a five year report on the partnership relationship with Sao Paulo, Brazil. People who had gone to Brazil assisted in the report and were: Rev. Robert Blanton, Rev. Roy and Janice Burnette, Mary Anne Frye, Mark Haskett, Shirley Kool and Virginia Haskett.

Messengers also heard from Tom Crowder, President of the Sylva Gideon's Chapter, on the work of the Gideon's. Rev. Richard Roberson of Truett Camp in Hayesville, N. C. brought the annual camp report.

Rev. John Reid brought the Annual Director of Missions report. Rev. Ray Houston gave the Digest of Letters report.

Thursday's session was concluded with a prayer of commissioning for Rev. Lewis Smith who has resigned as Pastor from the Cashier's Church and will work as Field Director for Parents Against Teen Suicide, a agency established by Mr. Fred Davis.

On Friday, the meeting was primarily local leaders and their reports.

Rev. Joe Yelton, Pastor of Cullowhee Baptist Church and Chairman of the Finance Committee, brought the Finance Committee report. Mr. Jesse Flake, Associational Treasurer, gave the financial report. A special presentation was made to Rev. John and Nelda Reid. Rev. Reid was presented a plaque commemorating ten years of service. Mrs. Reid was presented with a pewter serving set and Rev. Reid was given a very generous cash gift. Several cards and letters from Associational churches were a part of the expressions of Appreciation.

Mrs. Ada McCoy, of the Hamburg Baptist Church, presented the Nominating Committee report for officers and leaders. Rev. J.D Grant, Pastor of Lovedale, presented the Committee on Committee report.

Rev. Luther Osment, Western Area Director for the Baptist Children Home's Inc., gave a report on the Children's Homes programs. Rev. Osment is also Director of Broyhill Children's Home in Clyde.

Rev. Cecil Frady, Pastor of Tuckasegee Baptist Church, presented the Mission Development Council report.

Rev. Jack Hinson brought the Time, Place, and Preacher Committee report. Next year's meeting will be held at the Lovedale and East Sylva Baptist Churches. Rev. Scott Courtney and Rev. Ricky Campbell will bring the Annual Sermon.

Rev. Barry Almand, Pastor of Green's Creek Church, brought the Sunday School report as Associational Sunday School Director. Rev. Fred Lunsford, Area Sunday School Worker for the Baptist State Convention, presented awards to Green's Creek and Ochre Hill Baptist Churches for participation in Sunday School Growth Campaign's.

Norman Parris, Discipleship Director, brought the Discipleship report. Also he announced Associational "M" night to be held at East Sylva, November 26, with Cleve Wilkey as the guest speaker.

Ms Janice Burnette gave the WMU report.

Randy Davenport presented the Interfaith witness report and announced an Occult/Satanism workshop at the Baptist Center Monday evening, October 26, at 7:00pm.

Mrs. Kathleen Buchanan and Mrs. Virginia led in the Memorial Service for deceased members. Rev. Joe and Shirley Pressley sang and were accompanied by Linda Johnson.

The Resolution Committee presented a resolution thanking Greens Creek and Yellow Mountain Churches for hosting the meetings and Rev. JD Grant and committee for the fine work during the recent Tent meeting.

The Meeting was concluded with special singing and testimony by 96 year old Linnie Pangle, a member of Locust Field, and the oldest person present. Rev. Joe Pressley moderated the sessions.

## PROGRAM REPORTS

### DIRECTOR OF MISSIONS REPORT

As I celebrate my tenth anniversary as Director of Missions, I want to thank the people of the churches for the prayers, support, cooperation and encouragement you have given me during these ten years. I am grateful for the many opportunities to preach, to teach and to serve in other ways in the life of the local church.

I am particularly grateful to and commend to you the officers and committees in the association who have done their work well this past year. I have high praise for their work. The Association, like the local church, is totally dependent upon volunteers to accomplish its tasks. The volunteers have contributed many hours and all of us owe them a debt of gratitude.

My role as Director of Missions requires tasks that are many and varied. I consider myself first and foremost a servant and a friend of the local church. My goal is to lead the association to be able to be a resource for each church to realize its potential before God. Some of the ways I have served this past year are: preaching, teaching, planning, strategizing, training, equipping, leading, encouraging and consulting in the local church. I have met with several pulpits committees in helping to train them.

Since Baptist churches are numerous and Baptist people are influential in the county, I am often called upon by different agencies or groups to give some input into their projects. I also serve as a volunteer chaplain at C.J. Harris Hospital.

The North Carolina-Sao Paulo Partnership project officially comes to a close this year. In five years thirty-one people for our association have gone to Brazil. Over one thousand professions of faith have been reported by the teams. Visits have been made to churches, homes, schools, prisons, children homes and hospitals.

This past May, I led a team of eight people from Haywood, Macon and Tuckaseegee Associations to Sao Paulo for eight days. We saw one hundred sixty-six professions of faith and two hundred forty-two rededications. I preached in the Betel Baptist Church and was hosted by Pastor Silas de Melo who spent a week in this association last year. The trip was the highlight of the year for me. A fund for the Terra Preta Mission has been established and a goal of \$4000 has been established. Mrs. Oleta Zachery has been burdened to give leadership in this effort. I encourage each church to invite her to hear her testimony and to support this project. In early March we hosted a group of Pastors from New York in our Partnership effort with the Davis Baptist Association. They were preaching and visiting in fifteen of our churches during one weekend. We held a planning meeting and discussed several things we could do in the future. In late May Dr. Phil Swanson, Pastor, Beacon Light Baptist Church, taught adult VBS at Cullowee. In early summer a youth group from First Baptist went to New York for a mission trip. More events will be planned in late fall or next year.

Hurricane Andrew devastated South Florida and our Association responded quickly and generously. We received over a half of a tractor and trailer load of food and over nine thousand dollars to purchase building materials and other needed items for the victims of Hurricane Andrew. Five volunteers spent a week in the Homestead area doing disaster relief work. Another trip is being planned on October 25. Volunteers are needed.

Locust Field has begun to build their church and I want to remind us that missions starts at home. It would be hypocritical for us to go a long way to do missions and overlook our own needs right here in the county. Many churches have already made a donation toward their building project. I challenge everyone to support their effort to replace their building.

Betty Grant observed her first anniversary this past May. We are grateful to her for the fine work she does here in the office. She is a friend and a prayer warrior.

I am grateful for prayers and financial support of the many listeners of the radio program. Although the Tuckaseegee Baptist Half-Hour is not officially linked with the Association, I do believe it is an excellent means of Bible teaching and promotion of events in the Association. Weekly I encourage listeners to attend and to support their local church.

I am grateful to the WMU for their provision for the meal to celebrate the ministry of the pastor and his family during Pastor Appreciation Sunday. I am coordinating that event with Associational Emphasis Week with the hope that each Church will recognize both their pastor and his importance as a key leader in the Church and the Association.

Each year there are certain meetings that I attend that have to do with our larger Baptist family. This past year I attended the State Convention Meeting in Asheville, a DCM meeting sponsored by Southeastern Baptist Theological Seminary at Wake Forest, the Annual State Staff/DCM meeting at Caraway, the VBS Clinic in Asheville and board meetings for Camp Truett and for the Southwestern Area Resort Ministry (SWARM).

I also conducted two revivals and sang in the DCM quartet at a National Baptist meeting in Washington, DC. The DCM quartet sang at the recent Broyhill Children's Home Annual Barbecue and I conducted an evangelism training at Greens Creek last Spring.

The Association has taken an important step in deciding to do Associational Strategy Planning. This is a process by which an association determines its purpose, identifies its objectives and set its course of action within our county. Stated simply, it is our plan. It will consist of seven work groups: statement of Purpose Task group, publications task group, church study task group, associational organization study task group, population study task group, social systems task group, and other religious groups task group. This effort will involve a lot of people from different churches and will set the direction of the association for the next five years. It will help us see who we are and what we should be doing as we move toward the end of the century.

Our finances have not been as strong this year as in past years. While special gifts have been good, the general fund has not met the budget. It looks like the receipts will be less than the budget by around \$1,500. According to the August financial report, we are 91.67% into the year and have received 83.8% of our total budget. 36 churches have contributed approximately 73% of the total budget. I believe that the churches will have in increase their support to the General Fund in order for us to operate at full strength. The Baptist State Convention contributes 8.4% to our budget but this amount will be reduced this coming year.

Two important aspects of Associational life are strong. Our fellowship and cooperation among our churches is good. Churches are having joint services, attendance is good at meetings, and there is a good spirit in the association. May God continue to bless us as we work together.

## THE BIBLICAL RECORDER

Associational Report--1992

Last year we reported to you: "The Baptist world is changing rapidly; some would contend it is for good while others think it is nothing short of a tragedy." In these past 12 months, the changes are beyond description--on the world scene and in Baptist life.

Whatever one's view may be, there is an indispensable need for correct and reliable information. The Biblical Recorder was born and continues to serve for that purpose. Never was the Recorder more needed than now.

People are reading less than any time in recent history. It is true of secular publications, it is true of wholesome books from respected libraries, it is true of religious publications. We live in an electronic age where we often think we know the answers to the issues only to discover we do not.

An informed Baptist is a better Baptist; an uninformed Baptist may be an uninvolved or disruptive Baptist. No democracy, including our local churches, can survive long without an informed, involved constituency which makes decisions based upon accurate information from reliable sources.

The most important thing facing us at this point is to get the Recorder into more Baptist homes than ever before. Your support as a subscriber and reader and your encouragement to others will enable the paper to better serve the constituency with accurate and helpful information delivered to Baptist homes and churches. We need your help!

In order to save churches large amounts of money and to increase the readership of the Recorder, Church News Service (CNS) was launched in 1990. This system lets any congregation have their church newsletter incorporated into the Biblical Recorder which saves staff time, postage and printing costs. Usually, for less than what it costs to produce the church newsletter, CNS gives the entire Baptist communication package to each family in the congregation.

The paper focuses more and more attention on North Carolina Baptists with news, features and inspirational articles which will encourage individuals and churches in their witness and ministry. One sure way to conquer problems and overcome the barriers to effective witness and ministry is to have the facts, know the issues and be adequately informed.

That is why the Recorder was born; that is why it serves today. For more information on how your church can subscribe or use CNS, contact:

The Biblical Recorder  
232 West Millbrook Road  
Raleigh, NC 27609  
(919) 847-2127

## DEACONS, PASTORS, AND SPOUSE FELLOWSHIP

The Deacons, Pastors and Spouse Fellowship of the Tuckaseegee Baptist Association met four times this past year. The first meeting was held at East Fork Baptist Church, October 25, 1991. The Pastor, Rev. Brian Bishop, gave the devotion and encouraged all Christians to let the love of God motivate them and to keep the faith. Rev. John Reid announced an Associational Brotherhood Training program was scheduled for November 18. A personal Soul Winning Training session would be taught at East Sylva Baptist Church November 10 at 2:30 pm. The Associational Discipleship classes are sponsoring Children's Bible drills, contact Geraldine Jones for materials and information. The Rev. Herb Gibson of Highlands brought the evening message and shared his personal testimony, how God helped him through a difficult time when doctors removed a tumor from his neck and he heard that dreaded word--cancer. He said it brought no fear because he acknowledged he was in God's hands. At the close of the service Rev. Kenneth Pressley gave special thanks to Lunie Pangle who inspired him as a teenager. Pangle is 95 years old and is still an inspiration to others. Alvin Hoyle closed the meeting with prayer.

The second meeting was held January 24, 1992 at East Sylva Baptist Church. Following the evening meal, Rev. Charles Dean gave a devotion taken from John 16: 17-23 entitled "Directions". Director of Missions John Reid, announced there would be an Executive Committee meeting February 3 at 7:30 pm to discuss repairing or replacing the heating system in the Baptist Center. Harry Vance announced there would be an Associational singing in March. The first Sunday in March was designated for offerings to the Brazilian Baptist Church and recommended the Pastors, Deacons and Spouses give \$250.00 for the treasury. Motion made and accepted. Special music was provided by the Directors of Mission Quartet. Jim Dean, Youth Director at East Sylva, presented a program on Love, using magic to emphasize his theme. John Reid closed in prayer.

Rockdale Baptist Church served as host for the third meeting held April 24, 1992. Harry Vance led the opening hymn "Victory in Jesus". Harry is serving as Interim pastor at Rockdale. His devotion was taken from 1st John Chapter 1, key verse 7 "But if we walk in the light as He is in the light, we have fellowship with one another and the blood of Jesus Christ, his Son cleanseth us from all sin". Calvin Cabe made a motion we donate \$150.00 from the treasury to Randy Brooks to help with expenses on his mission trip. Motion carried. Lisa Courtney introduced the BSU Creative Ministries Team from WCU. They presented a program using skits, sign language and puppets. A special feature was the "Garden Patch Theology" featuring the puppets. Using sign language, they sang "Our God is an Awesome God". One biblical truth expressed by the group "a soft answer turneth away wrath". This was truly a blessing to everyone.

Our last meeting of the year was held at Calvary Baptist Church beginning with a cook-out at Savannah Community Center, Friday July 24. Rev. Bill Green, the pastor, brought the devotional. He told the congregation the greatest example of love was shown by Jesus Christ when he willingly died on the cross for the sins of all mankind. Harry Vance led the singing of some old time favorites, such as "Old Time Religion". Haven Ensley, Chairman, appointed a nominating committee to select officers for the coming year. Guest speaker was Brenda Smith, a nurse at CJ Harris Community Hospital. She showed a video of a young

man with AIDS. Smith told the story of how her family reached out to the man and loved him and cared for him until he died in 1989. He was her brother, Keith Smith. Brenda said she feels that God is using her to educate people about AIDS and remove some of the fear. She closed with this statement and question: "Not if, but when someone in your family gets AIDS, what will you do?" From April 1991 to March 1992 there were 610 cases reported in North Carolina. This is a life and death issue. "How will we as Christians respond?"

#### DISCIPLESHIP REPORT

"M" night was held November, 25, 1991 at New Hope Baptist Church. There were 116 attending from 9 churches, 2 Pastors and 2 Discipleship Directors.

Aimie and Brandon Sumner from Webster put on a dramatic puppet skit which was enjoyed by all.

The banner was won by 2 churches or Co-Champions: Long Branch and Ochre Hill with 23 each; Zion Hill was third with 19. The Highest Percentage was won by Cullowhee Valley.

Rev. Thad Dowdle brought an inspirational message entitled "Fruitful Discipleship" from John 15:1-11.

Geraldine Jones and I attended a meeting at Camp Caraway, August 28 & 29, 1992 for all Directors and team members.

If anyone needs any material for 1992-1993 Bible Drill please contact Geraldine Jones or myself, we have the material that is available for all.

The Doctrinal study for 1993 will be "The Doctrine of Salvation" by Darrell W. Robinson. Please try to attend.

"M" Night will be held this year on November 23, 1992, at East Sylva Baptist Church. It will be an old fashioned night. Rev. Cleve Wilkie from Children's Home will be the speaker.

Norman Parris  
Discipleship Training Director

#### THE EXECUTIVE COMMITTEE ANNUAL REPORT

ARTICLE X. Section 2. It shall be the duty of the Executive Committee to act for the Association on matters arising when the Association is not in session and to make a report to the next annual session of the Association.

January 6, 1992 40 members representing 23 churches met. The following business items were acted upon.

1. Motions were made and passed: a) Erection of a large sign identifying our Associational Building. b) Erection of a star over the building to be lighted during December. c) Erection of a star to be lighted during the Easter season. These were approved and the Building and Grounds Committee was instructed to study and present plans (diagrams and cost) during the April meeting. (as of September 30, no report has been given).

2. Motion to purchase a printer from Radio Shack was approved.

3. Motion from Missions Action Committee to request \$3,500.00 from the Baptist State Convention of North Carolina to assist with the Missions Director's salary for next year was approved.

4. Rev. Wayne Sorrells reported that we had seven volunteers to go to Brazil April 30-May 11. He recommended the first Sunday in March be set aside to receive a special love offering to assist with their expenses. A motion to that effect was made and passed.

February 3, 1992 Special Called Meeting: 16 present from 13 churches.

The purpose of this meeting was to authorize the spending of money to repair the Heat Pump. Since not enough money was appropriated in the annual budget to meet the cost, money was voted to be taken from the General Fund Budget to pay \$1,120.69 for the repairs.

April 6, 1992 41 members representing 24 churches were present. The following business was transacted.

1) Jesse Flake, Associational Treasurer, recommended that a Reserve Emergency Building and Grounds Account be set up. His recommendation was as follows:

a) Transfer the sum of \$2,000 from the current cash balance to set up a reserve fund for repairs and replacements.

b) Invest these funds in a Money Market type account.

c) Encourage churches to contribute to this fund just as they had to the Building fund in the past.

d) Transfer at the end of the fiscal year the excess of actual general fund receipts over the actual budget expenditures to the Reserve Fund until such a time that the Executive Committee members or messengers to the Annual Meeting determine that a sufficient reserve has been established.

e) Consider special projects recommended by the building and grounds and/or Finance Committee to raise additional funds for the Reserve Funds.

f) Disburse funds from the Reserve Fund upon approval by the Finance Committees recommended by the Building and Grounds Committee.

After appropriate discussion, items a, b, c, d, and f were approved. Item e will be considered later if needed.

2) At the close of the meeting a Commissioning Service for the seven Missionaries going to Brazil was held.

July 13, 1992 27 present from 17 churches. The following business was transacted.

1) Joe Yelton, Finance Chairman, made a motion to increase Budget Items: Postage \$300, Office Supplies \$300, and decrease Youth \$200.00, RA's \$200.00, Missions Council \$100.00, Associational Leadership Training \$100. Motion carried.

2) Two resolutions addressing the Matter of Olin t. Binkley Memorial Baptist Church in Chapel Hill ordaining an admitted lesbian, and Pullen Memorial Baptist Church in Raleigh uniting two homosexuals in marriage were presented. In each case these were members of their respective churches.

Since the Raleigh Baptist Association, The Baptist State Convention of North Carolina, and the Southern Baptist Convention had acted by withdrawing fellowship from these churches, the following substitute motion was approved.

Joe Yelton made the motion and several seconded it that we send the following letter to the churches named above.

Dear Friends:

We are certain that the last few months have been most difficult for you as you struggled with the volatile issue of relating to homosexuals. Your decision has brought a firestorm of reaction. No doubt, some of the reactions you have received have been from hearts angered and not bathed in prayer. Many of those reacting have done so out of the depths of love and concern. It is in this latter vein that we extend the following.

We, the Executive Committee of the Tuckaseegee Baptist Association, wish to express our concern with the potentially devastating signal your actions have given our world. It is one thing to love and minister to homosexuals, and quite another to give credence to their lifestyle.

Though we affirm fully your decision to exercise your autonomous character and ministry, in this instance, we believe you have broken Scripture and sent a confusing signal to the many homosexuals who presently feel the compulsion to leave their lifestyle.

We do not intend to send our action to any newspaper or media expression. We wish to approach you, as caring brothers and sisters in faith, and work to redeem our fellowship and co-ministry.

May we suggest that as the dust begins to settle, and open discussion with brothers and sisters in faith and let us hear why this decision became necessary for you, and then hear why so many feel so offended. Perhaps in such dialogue, the log jam of combat can give way to the free expression of individual faith.

It is wonderful that you have chosen to minister to the sizable homosexual population so many of our churches have avoided. Your public condoning of the homosexual lifestyle steps beyond the bounds of caring for the sinner while deploring the sin.

Please, don't stop thinking now! How can our association help in redemption of our fellowship?

Concerned Christians,  
James K Pressley, Moderator  
The Tuckaseegee Baptist Association

The vote was 12 for, 3 against and 11 abstentions. The moderator cannot vote.

This report does not include any action taken during the October meeting.

James K Pressley, Moderator

When the Associational Interfaith Witness Programs was first started, there was no idea of the interest people have in cults and world religions. Most of the contacts were people interested in beliefs of other kinds and how to witness to people involved in cults.

I have attended an Interfaith Witness Training seminar on the New Age Movements. I also attended the Mind, Body Soul Expo (New Age Expo) in Asheville, NC. Christian tracts were not allowed.

I have spoken to the Cullowhee United Methodist youth group on New Age with 15 youth and 6 adults present. At Speedwell Baptist Church, an Overview of cults was presented. A "Reaching the Cults" Workshop sponsored by the Association brought out 28 people interested in witnessing to people involved in the New Age Movements and Jehovah's Witness. I spoke to a small group who has been contacted by the Kingdom Bible Study which combines New Age and Jehovah's Witness beliefs.

Upcoming events include a "Reaching the Cults" Workshop on Occult and Mormonism on October 26, at 6:30. Two churches would like for me to conduct workshops on Jehovah's Witness, and 1 church is interested in a New Age workshop.

Please pray as this new program grows and matures.

The following table summarizes the contacts and educational talks that were given. Contacts include individuals and the size of the group.

CULT/WORLD RELIGION	CONTACTS	PERCENT	GROUPS
JEHOVAH'S WITNESS	54	32.14%	1
NEW AGE	47	27.98%	1
OVERVIEW OF CULTS	28	16.67%	1
OCCULT	10	5.95%	0
MORMONS	8	4.76%	0
KINGDOM BIBLE STUDY	4	2.38%	1
OCCULT - DUNGEONS & DRAGONS	4	2.38%	0
ROMAN CATHOLIC (NON)	3	1.79%	0
OCCULT HEAVY METAL	2	1.19%	0
SCIENCETOLOGY	2	1.19%	0
SEVENTH DAY ADVENTIST	2	1.19%	0
BUDDHISM	1	0.60%	0
CATHOLIC DISCUSSION	1	0.60%	0
EASTERN ORTHODOX	1	0.60%	0
WORLDWIDE CHURCH OF GOD	1	0.60%	0
TOTAL INDIVIDUALS AND GROUPS	168	100.00%	4

#### MISSIONS COMMITTEE REPORT

In March 1992 five Pastors and one Director of Missions was in our Association and spoke in thirteen churches. This was in response to the North Carolina and New York State Conventions partnership. Also, in May, one Pastor came for Vacation Bible School Clinic.

The youth from the First Baptist Church in Sylva went to New York for a week to work in Vacation Bible School.

Our Association hopes to do some work in New York in the spring of 1993.

Our Partnership with Brazil over the past five years has been very fruitful. Thirty-one people from our Association have gone in Evangelism and Witnessing. They reported one thousand decision for Christ.

We had five people go from our Association to Miami to help the victims of Hurricane Andrew. They took a half trailer load of food with them and donations of \$10,000.00 that was contributed to this cause. The truck was donated by Billy Bryson's trucking company and was driven by one of our Pastors.

There will be opportunity for others to go October 25-31, 1992 to Miami.

Some of our churches have contributed to local missions with the new building of Locust Field Church.

We would like to encourage all of our churches to be involved in missions and to support local missions and around the world.

Respectfully submitted,  
Cecil M. Prady, Chairman Missions Committee

#### MUSIC REPORT

This year has been a great year in support and cooperation in Music. The singing in all the meetings has been wonderful. We seem to have more involvement in music than ever before.

Our Annual Singings were well attended and the greatest number of churches ever participating, along with three special groups such as "THE WILLING SERVANTS", "THE TRUE SPIRITS", and "THE RIVER'S EDGE". There were twenty-four churches participating. We also recognized the service of Coy and "Dot" Deitz and Lincoln Shuler in the music in their local church and in the Association, by presenting their families with a plaque.

Respectfully Submitted;  
Harry D. Vance, Associational Music Director

#### ROYAL AMBASSADOR'S REPORT

The 1991-1992 Royal Ambassador year was a great year. We held our annual Associational Royal Ambassador RA Racers. We had very good success this year. We had a few extra churches involve which translated into so many parents and kids involved that the Baptist Center was completely over run and some of the standing room was outside. For next year, we will be having the race but some of the details will have to be changed. We also had some boys go to the Lad/Crusader Congress in Hildebran. Some for their first time. All had a great time. We had several participants but no winners as of yet, but we are still trying. Pray for me as I go for it one more year as director that I may do what God would have me to do. Thank you for all your support. See you next year.

Yours in Christ,  
Mike Moses, Associational RA Director

#### SUNDAY SCHOOL REPORT

The main emphasis of the ASSISTeam this year has been and will continue to be on individual church consultation. This means that we hope to be able to get into the local churches and hear what you want us to hear then do.

The goal of Sunday School is two-fold; one, to teach the Biblical revelation, and two, to reach people for Bible study. The Bible is the textbook of the Sunday School. Whether you use literature as a tool to Bible study or not, we will be happy to lead sessions in teacher improvement. Reaching people is just as important. We can help in organizing outreach and in reach.

If we can be of any assistance, please let us know.

In His Service  
Barry Almand

## VACATION BIBLE SCHOOL

The North Carolina Vacation Bible School Clinic was held in March at First Baptist Church, Waynesville. The following from our Association attended: John Reid, DOM; Frankie Harris, VBS Director; Sarah Davis; Anne Martin; and Wayne Sorrells.

The Associational VBS Clinic was conducted in April at the Lovedale Baptist Church. Thirty-five attended this year's Clinic.

Appreciation is expressed to each of the following who helped conduct the 1992 VBS Clinic for the Tuckaseegee Association:

Anne Martin - Pre-School  
Sarah Davis - Younger Children  
Maggie Almand - Middle Children  
Nancy Smith - Older Children  
Jim Dean - Youth  
Mary Ann Frye - Adult  
Cheryl Beck - Mission VBS/Backyard Bible Club

Reports from the individual Churches are still coming in and are being reported in the Associational newsletter.

Some suggestions to possibly consider in planning for 1993 VBS among Tuckaseegee Association Churches:

1. Provide "Clinic" help for the Churches using several different curriculums. Some of the Churches are using material other than the SBC literature and feel that our Clinic which deals only with SBC literature offers nothing for them.
2. Provide some kind of effective means for gathering results from the Churches of their VBS statistics.
3. Really get into the "link-up" plan for putting Churches together in conducting VBS.

Frankie J. Harris  
Associational VBS Director

The emphasis for the past year in WMU has been *Called and Accountable*. Women have been invited to service by the call of the Holy Spirit of God, living in us, working in and channeling His power through us.

Women and girls in the Tuckaseegee Association have participated in several events during the year. On February 16, 1992, a Home Missions Olympics was held at the Baptist Center, with 35 in attendance. This event was a part of celebrating Focus on WMU. The WMU Annual Meeting began with a salad supper at Scotts Creek on April 9, and featured Helen Allan as guest speaker. Helen is a former writer for WMU-SBC and state WMU leader in Ohio. An attendance of 45 was recorded.

The following officers were installed at the annual meeting:

Director: Janice Burnette	586-6819	Asst.: Nelda Reid	586-9538
BW Dir.: Joyce Green	586-4695	Asst.: Freda Queen	586-2871
BYW Dir.: Debbie Hooper	586-2578	Asst.: Sandy Bryson	743-2398
Acteens Dir.: Sarah Bryson	293-9594	Asst.: Frankie Harris	586-5760
GA Dir.: Jean Keener	586-4276	Asst.: Sarah Davis	586-5400
MF Dir.: Gearaldine Jones		Asst.: Lisa Courtney	586-0095
Mission Action/Personal Witnessing Dir.: Ada McCoy		Asst.: Virginia Pangle	586-4896
Enlistment/Enlargement Dir.: Aileen Green	586-4677		

Secretary/Treasurer: Hazel Monteith 586-2640

These council members attended a workshop on Franklin on August and led a training workshop for our association on August 30. Twenty-five leaders and officers were present.

Mission Action Projects throughout the year include:

- (1) A stone plaque was placed at the base of the tree beside the Baptist Center in honor of Annie Hoyle. Also, pots and pans for the kitchen were purchased.
- (2) \$330 was given to United Christian Ministries of Jackson County.
- (3) \$300 was given for Christmas boxes to be distributed at the Women's Correctional Center in Raleigh.
- (4) Stationery, stamps, and money were given for the prison ministry of Chaplain Dan Blake.
- (5) A shower for Broyhill Children's Home netted a truckload of items and also a monetary gift.
- (6) WMU provided refreshments for the Interfaith Witness Workshop in April.
- (7) A meal was provided for Pastor Appreciation Day on May 24.
- (8) A pounding for SWARM Missionaries was sponsored.
- (9) A monetary gift was donated to Hospice of Jackson County.
- (10) \$300 was donated to the Hurricane Andrew relief fund.

*Respectfully submitted,  
Janice Burnette  
WMU Dir.*



TIME, PLACE, AND PREACHER

OCTOBER 14 (Thursday)	LOVEDALE	PREACHER: Scott Courtney ALTERNATE: J. D. Grant
OCTOBER 15 (Friday)	EAST SYLVA	PREACHER: Ricky Campbell ALTERNATE: Barry Almand

INSTITUTIONAL REPORTS

1992 Associational Report – Baptist Children's Homes

**L**ike a marathon runner, Baptist Children's Homes of North Carolina (BCH) "hit the wall" in 1991-92, but persevered to finish standing up!

In an exhausting year for staff and a myriad of volunteers, BCH successfully concluded its first statewide fund-raising campaign, received its first Thanksgiving Offering since 1979, dedicated expansion of Cameron Boys Camp, broke ground for the new Fleshman-Pratt Education Center in Thomasville, inaugurated an innovative Bible study program at Mills Home, installed two new pastors at campus churches and solidified programs that have placed it among child care leaders for decades.

These efforts enabled BCH to serve more than 1,600 children and families at 13 facilities statewide, including Chris, named All-Conference nose guard for 2A state champion Thomasville Bulldogs; Sandi, who has enrolled at Gardner-Webb College; Deborah, named outstanding Freshman at Thomasville High after enduring a court battle that sent her father to prison for abuse; Jennifer, who married on the Broyhill campus where she'd lived for seven years; Kathy, who will continue to live at Broyhill while she attends college; and a host of others who are making life-changing commitments because they've received a second chance at Baptist Children's Homes.

In April, BCH successfully concluded its "Give a child a chance!" financial campaign by gaining three-year commitments for \$11.2 million, topping the \$7.5 million goal, and the challenge goal of \$11 million. Significant priorities accomplished in the campaign are: expansion and relocation of Cameron Boys Camp to a more secluded site on its 903-acres of wilderness; ground-breaking for the Fleshman-Pratt Education Center, a model day care facility for infants, toddlers and two-year-olds; a unique Staff Training Institute for child care workers and social workers; and more than \$2.7 million committed for permanent endowment.

And, the first Thanksgiving Offering for BCH since 1979 raised \$510,000, a sum more than \$100,000 greater than that realized through the combined offering with Baptist Hospital and Baptist Retirement Homes. BCH sent \$1,000 from the Thanksgiving Offering to the Baptist Children's Homes of Sao Paulo, Brazil as fulfillment of a promise to donate 10 percent of everything received over the goal to our partners in the south.

In addition, BCH maintained the partnership with our Brazilian counterparts by sending three training teams to Brazil, and hosting a group of Brazilian pastors in Thomasville.

Most BCH residents come from dysfunctional families where a single parent, most often a mother, is unable to care for her children. Her frustration with life, often due to alcohol or drug abuse, or having been abused herself, leads to limitless freedom for the children, which leads to troubling behavior. Physical abuse, divorce, alcohol, drugs and truancy mark their young lives. Behavioral problems make it impossible for the child to continue to live at home.

Baptist Children's Homes provides a safe environment where children learn to name their problems and set goals to overcome them, which leads to behavior change and often. At the same time, willing family members also are addressing their problems with the help of BCH social workers. In many cases, children and families are restored.

BCH enjoyed a year of tremendous successes, in human terms and in institutional terms, which will allow it to continue to affect change in lives. Success in the "Give a child a chance!" Campaign will help provide a margin of excellence in the future when the pledges are paid. Already, the enthusiasm engendered by the effort have lifted the spirits of staff across the state.

Still, the Cooperative Program continues to anchor our budget planning. We urge renewed commitment to cooperative giving among our churches. It is essential, not only for us, but for the entire missions enterprise built painstakingly for a century and a half. Baptist Children's Homes receives \$1.5 million from Cooperative Program receipts each year. This is the stackpole around which we build our other income planning. A decrease in Cooperative Program dollars to Baptist Children's Homes would seriously jeopardize our ability to care for children.

An increasingly important aspect of our support comes from estate gifts and bequests. More and more people who want their resources to provide new life for children include BCH in their wills.

When Sandi, and Kathy, and Chris, and Barbara come to us, full of potential and hope, we want to be able to continue to tell them North Carolina Baptists care enough to give them a chance!

Hubert Philpott, Trustee Chairman  
Michael C. Blackwell, President



# 1992 BAPTIST COLLEGE REPORT

College/University	Annual Budget	Cooperative Program Support	Percentage of Total Budget From CP
Campbell University	\$38,922,023	\$971,000	2.49%
Chowan College	\$ 9,343,425	\$952,000	10.18%
Gardner-Webb College	\$18,000,000	\$950,000	5.27%
Mars Hill College	\$12,588,756	\$939,735	7.46%
Meredith College	\$18,845,800	\$960,000	5.09%
Wingate College	\$13,597,075	\$940,000	6.91%

### Other Information\*

Number of Students (1991) .....	23,510
Total Student Aid Grants Administered .....	\$60,783,541
Total Student Aid Grants (College Funds) .....	\$18,178,414

\*Including Wake Forest University

Your Baptist Colleges and Universities are concerned about college expenses families must pay. Administrators and trustees must also be concerned about operating costs on each campus. The figures above give the latest data for Cooperative Program support and financial aid to students in N.C. Baptist Colleges.

The Institutions Relationship Study Committee, appointed in 1991, will report to the Baptist State Convention in November, 1992. Baptist colleges are a significant part of that study. The Council on Christian Higher Education requests the prayerful support of N.C. Baptists for the Committee, and for the colleges.

Baptist Hospital utilized the skills and training of more than 5,700 employees to provide outstanding health care in settings as varied as the Brenner Children's Hospital, the Trauma Center, and the J. Paul Sticht Center on aging and Rehabilitation. Last year, the Joint Committee on the Accreditation of Health Care Organizations said that Baptist Hospital ranks in the top 10 percent of all hospitals in the nation.

During the past year, the hospital admitted 24,000 patients. It performed 16,662 surgical procedures, including 1,020 open heart operations, 29 kidney transplants and 80 bone marrow transplants. The AirCare helicopter flew 742 missions.

Total revenue of the hospital during the year was \$407,280,000. Cooperative Program gifts from the churches were \$656,180, which was applied to the budget of the Department of Pastoral Care. The Mother's Day Offering and other special gifts from the churches totaled \$424,406 and was used for benevolent care for patients who had no other means of paying their hospital bills.

The Pastoral Care Department, which is funded in part through the Cooperative Program, provided clinical pastoral education to 55,000 students during the past year. The Pastoral Care staff provided more than 53,000 specific ministries to hospital patients, family members, and staff. And, the counseling division provided over 24,000 counseling sessions. The professional staff of the Pastoral Care Department continues to respond to requests for help from churches in conflict, from pastors and their families across the state.

The various services of the hospital are readily accessible to all North Carolina Baptists and others. A telephone call to the Health-On-Call Office (919-716-2255) can secure and outpatient appointment with any one of the various specialists on the staff or can begin the process of gaining admission to the hospital if that need is indicated.

Charges for the hospital services compare very favorably with those in other hospitals of the state. Reports from the North Carolina Medical Database Commission indicate that Baptist Hospital's charges are lower than the average in other hospitals which provide similar services and are considerably lower than in the other teaching hospitals. Our hospital did not have an increase in its rates for the current fiscal year of July 1, 1992 - June 30, 1993.

The hospital's physical plant continues to expand. A new 840-space parking deck was opened in January. A new Emergency Department/Dietary building which will also make possible more private patient rooms is under construction now. Construction will begin soon on the 170-bed skilled and intermediate care nursing facility and on the J. Paul Sticht Center on Aging and Rehabilitation. This expansion will make it possible not only to serve more people, but to serve them better.

The staff and the patients of Baptist Hospital are grateful to North Carolina Baptists for the heritage they have given the institution and for the moral and financial support they continue to give to its ministry.

Respectfully submitted,  
Jean Jamison



# BAPTIST RETIREMENT HOMES

OF NORTH CAROLINA, INC.

## 1992: MAKING LIFE FOR OLDER ADULTS THE BEST OF TIMES

One of the greatest needs facing North Carolina Baptists as they move into 1993 is the ability to provide affordable quality long-term care services to the "Aged Saints" of our Convention.

The fastest growing segment of North Carolina Baptist life are those individuals in the age category of 85 and older. That age group is growing at five times the rate of any other population segment in Baptist life. The 85 and older age group is also that age group most likely to need the services provided by a long-term care institution like Baptist Retirement Homes. Unfortunately in 1992 in our State, there were not enough nursing care beds to meet the needs of the growing number of Older Adults who were functionally impaired and needed the services of a long-term care provider. Complicating the shortage problem was the fact that the cost of those beds was high (more than the average North Carolina Baptist Older Adult could pay). And to make matters even worse, in spite of the high cost of those beds, often the quality of care provided through those beds was fair at best. In other words, the greatest problem facing North Carolina Baptist Older Adults in 1992 was the fact that there were simply not enough affordable quality nursing care beds available for use by people like you and me and our Older Adult family members.

Having become aware some years ago of the above mentioned problem, Baptist Retirement Homes (for the last five year period) has been working to develop a system of affordable

quality nursing care beds throughout the State for use by North Carolina Baptist Older Adults. New nursing care beds became available in the Piedmont area of our State in 1989 (through the opening of the Brookridge Retirement Community). In 1992, affordable quality nursing care will become available to Western North Carolina Baptist Older Adults through the new Rickman Nursing Care Center being built on Richmond Hill in Northwest Asheville. It is our institution's hope that by 1994 affordable quality nursing care will also be available to Eastern North Carolina Baptist Older Adults as well. Your support has made the above possible.

In 1992, North Carolina Baptists through their gifts to the Cooperative Program and North Carolina Offering for Older Adults made it possible for Baptist Retirement Homes to provide financial assistance to more than 60% of all the Older Adults living in its health care related facilities. In addition, Western North Carolina Baptists contributed more than \$2.5 million toward the construction of the new Rickman Nursing Care Center in Asheville . . . a new facility that will enable Baptist Retirement Homes to make life for many Western North Carolina Baptists truly . . . the Best of Times.

Thank you North Carolina Baptists for your support. Please continue to pray for our ministry and its ability to meet the ever growing needs of the Older Adults of our Convention.

William B. Stillerman, President  
Baptist Retirement Homes  
of North Carolina, Inc.

1199 Hayes Forest Drive • Winston-Salem, North Carolina 27106 • (919) 759-1044 • FAX (919) 759-7789  
Post Office Box 11024 • Winston-Salem, North Carolina 27116-1024

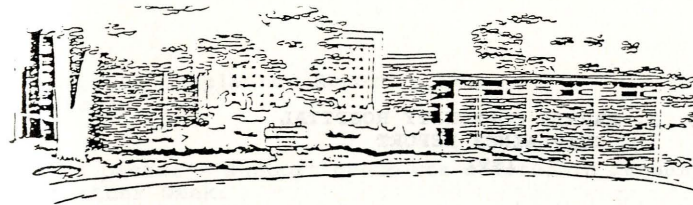

Baptist Student Union  
Western Carolina University  
Box 1419  
Cullowee, NC 28723

## WCU BAPTIST STUDENT UNION ANNUAL REPORT 1991-92

This past year the Baptist Student Union has had the opportunity to be very involved in the churches in Tuckaseegee Baptist Association by traveling to churches in the area and leading worship services and youth activities in those churches. In the past year, the students led services and events in over 25 churches. Around 30 students also participated in the Associational youth revival last September, by leading in drama, special music, and participating as part of the Association's creative ministry team.

The Baptist Student Union is also privileged to have one of their students studying in China during the 1992 fall semester. Pam Ward, a senior at WCU, is in China now and this opportunity is made possible by the Summer Missions money that the various BSU's from across the state have donated. Our BSU raised \$2200.00 for Summer Missions during the past year through various fund raisers and from donations that churches in the area so generously gave. There were nine students involved in Summer Missions, serving throughout the state at Camp Mundo Vista GA camp, Ft. Caswell, Youth corps in local churches, and SWARM.

In the past year, the Baptist Student Union has been involved in local mission opportunities such as the Special Friends program at Scott's Creek Elementary School, VOICE (program for the elderly), SABA (Southern Appalachian Band-aid), Baptist Children's Home in Waynesville, Homeless shelter in Asheville, and clowning/visitation at CJ Harris hospital. These opportunities were highlighted every other week at the BSU's mission suppers and the ladies of the WMU generously provided the meals for the students.

Overall, the BSU has experienced an uplifting year. An average of 100-150 students have attended the weekly PAUSE worship meetings. The youth in the area were invited to attend a special PAUSE meeting in April and the area Director of Missions were able to attend another meeting in April.

NOTE: We are sending out teams to churches in the area this year. If you would like for a team to come to your church to lead in worship, special music, drama, puppets, clowning, etc., please let us know. We still have a number of available dates open. Contact Lisa Courtney or Winston Hardman at 293-9030.

Winston Hardman, Campus Minister • Campus 704-293-9030 • Home 704-536-3210

**C. J. HARRIS COMMUNITY HOSPITAL  
CHAPLAINCY REPORT  
1992**

The Chaplaincy Ministry is busy. Daily census at the hospital continues to climb. Mountain Trace Nursing Center is full to capacity. The needs are pressing and urgent. Problems, sickness, disease, aging are spiritual matters that must be addressed by a spiritual approach. It is a joy to bring spiritual hope, encouragement, faith and love to people who hurt.

Patients are traveling further to receive treatment at C. J. Harris. Over half of our patients come from outside Jackson County. This means that pastors are not able to visit as frequently, and in some cases, the pastor cannot visit at all. But because of your loyalty, prayers, and financial support, people find hope and the grace of the Lord through the Chaplaincy Ministry. I thank God for your vision and concrete expression of love as you give to support the Lord's mission through the Chaplaincy program.

**October 25, 1992, is our annual HOSPITAL CHAPLAINCY SUNDAY.** Please pray, promote and provide time to receive an offering during your church service on that day.

**Friends of the Chaplaincy** is a group of lay people with a representative from each church who help promote the work. They have brochures and offering envelopes for your church, or you may call the hospital for further information at 586-7145.

Chaplain Webb expresses appreciation to everyone who helps with the Sunday afternoon worship services at Mountain Trace. It may seem like a small thing to the people from the churches, but it is a major event in the life of the residents. Also, communion is offered to the residents once each quarter. They appreciate being included in this symbolic presence of the Lord's blood and body.

Let me site a calendar of happenings:

- 1) The Joint Commission on Accreditation of Pastoral Services met with us last October. We received a glowing report with a few deficiencies. We were the first hospital in North Carolina to apply for accreditation. We expect to complete requirements next year.
- 2) Chaplain Hinson is taking further training in Clinical Pastoral Education at the Patrick B. Harris Psychiatric Hospital in Anderson, SC. He attends classes every Monday (September - May).
- 3) A workshop on HELPING PEOPLE FACE CANCER for pastors and spouses was conducted in April by the Chaplaincy Ministry.

4) A pastor's support group was started in January. It meets every other week.

5) Chaplain Hinson spoke in twelve different churches in the area.

He also spoke at the World Mission Conference in Rainsville, Alabama.

He conducted a Humor Conference at St. Joseph's Hospital in Asheville, in Sylva for nursing home workers in Western North Carolina, and at the Elderhostel at Montreat-Anderson College.

He made a presentation to the International Humor Congress in Paris, France, entitled HUMOR WAS GOD'S IDEA.

6) Chaplain Webb attended a conference entitled "Ministering to the Aging" at Hendersonville, NC.

7) A new group of visitors has been formed at the Mountain Trace Nursing Center. Trained last spring at the Pastoral Care Course in the hospital, these lay people make regular visits to the residents at Mountain Trace. The visitors are Roy Cox, Max Brasch, Betty Jean Ashbrook, and George Malpass.

8) Our Chaplain Associate Program gives strong spiritual help to the hospital. These pastors include:

Rev. Barry Almand	Rev. Winston Hardman
Rev. Ed Beddingfield	Rev. Ned Pressley
Rev. Robert Blanton	Rev. John Reid
Rev. Charles Dean	Rev. David Webb
Rev. Jim Dean	Rev. Phil Woody
Rev. Mike Farmer	Rev. Joe Yelton
Rev. W. P. Farmer	

Thank you again for the privilege of serving. Continue to pray and give.

Jack Hinson, Chaplain  
C. J. Harris Community Hospital

David Webb, Assistant Chaplain  
Mountain Trace Nursing Center

# GEO. W. TRUETT BAPTIST CAMP

HAYESVILLE, NORTH CAROLINA 28904  
TELEPHONE (704) 389-8828

Subject: Annual Report -- 1992  
From: George W. Truett Baptist Camp & Conference Center

As your Camp Director, I again count it an honor and privilege to serve the Lord and you in this work.

We had two weeks of GA Camp this year with 135 girls attending and 12 were saved at camp with several rededications being made. We encourage you to register early for 1993 camp and bring a friend with you. Laura Moore was director with Becky Brown assisting her.

We are glad to report another great music week with attendance exceeding last years. There were 93 attending with 2 accepting Jesus as their Saviour, 4 for Christian Service and 35 redidactions. A good time was experienced by all. J. Gilbert was Director.

We have received several registrations for the upcoming RA Weeks and Aud Brown the director for those weeks with his assistants will see that the boys enjoy another 2 good weeks of camp with spiritual training and good fellowship.

The new conference center is being used and also our new pavillion. Our room rates in the conference center are still affordable so encourage your church friends to visit with us at Camp Truett and Conference Center.

We are deeply grateful for all the churches in Region 10 for your prayers and support. We hope you will put the camp in your Church budget or will support the camp in any capacity that you can.

Worship and Bible study is still a very important part of our camp program.

Please encourage your children and your neighbor's children to come to camp, also have your church to use the camp and conference center. Come see the changes in the grounds and camp facilities.

Respectfully Submitted,

Richard Roberson  
Camp Director

## AGENCY REPORTS

### AMERICAN BIBLE SOCIETY

In 1991 the American Bible Society celebrated 175 years of outreach to people around the world, sharing the Word of God in the languages and formats they could most easily understand. And this anniversary year also turned out to be one of momentous opportunity, challenge and achievement. The war in the Persian Gulf at the beginning of the year offered an unprecedented opportunity to reach men and women in the Armed Forces while they were serving the cause of peace in the Middle East. More than 300,000 Bibles with special camouflage covers and over 100,000 New Testaments were shared with those involved in Desert Storm.

The American Bible Society throughout 1991 was the largest non-profit publisher of Scriptures in the United States and pressed forward in its efforts to make God's Word easily available to everyone in the country. The ABS continued with its outreach to individuals, churches, correctional institutions, schools, hospitals and nursing homes, community organizations and other Christian ministry agencies. In addition, special Portion and Selection formats were created for those with special needs, such as troubled youth, alcoholics and drug abusers, the homeless and those suffering from Aids, etc. The ABS also continued to increase its channels of distribution in 1991 in order to reach people in every area of life. Direct marketing campaigns, radio and television announcements, media tours by its new president, and a corps of volunteers numbering over 7,000 all contributed toward promoting the work and mission of the American Bible Society and increasing the influence of the Scriptures in all segments of American society.

The year 1991 constituted an important year for Archives & Library Services. Several major long-term projects were completed, special demands placed upon the department owing to the 175th anniversary celebration were attended to, and new initiatives were instituted which will significantly improve services to all ABS departments. While not neglecting outside scholars and visitors who use the collections, the staff spent considerable time and effort this year in attempting to better define and fulfill its role within the Society.

Complete books of the Bible have been published by various agencies and copies received and registered by the United Bible Societies in 1,978 different languages and dialects. Of these, thirty-two were first recorded during 1991. Complete Bibles are now reported for the first time in four additional languages and the New Testament in thirty-six, including six which are the first recorded Scripture publications. In thirty-six languages which do not yet have either an Old or New Testament and fifteen which have the New Testament but not the Old, additional portions were registered during 1991. In forty-five other languages in which translations and publication had previously taken place, new or revised versions of Portions, Testaments, or Bibles have now appeared.

People in more than 200 countries and territories throughout the world received a total of 640,755,135 Bibles, New Testaments, Portions and Selections of Scriptures in 1991 in hundreds of languages and dialects from member Societies and National Offices of the United Bible Societies.

Respectfully submitted  
Fred A. Allen, Director  
Church Relations/Volunteer Activities

NORTH CAROLINA BAPTIST FOUNDATION, INC.  
ANNUAL REPORT to BAPTIST ASSOCIATIONS OF NORTH CAROLINA  
JULY 1992

*The North Carolina Baptist Foundation, as an agency of the Baptist State Convention of North Carolina, is committed under the guidance of the Holy Spirit in serving North Carolina Baptists and others in generating an increased awareness of Christian estate stewardship principals as a means of financially undergirding churches, institutions and mission endeavors on a permanent basis.*

*Assets are managed under the direction of the Foundation Board of Directors with interest income being paid either in perpetuity to Baptist causes named by the donor or to the donor (or heirs) for their lifetime (or specific period of time) before the income is then paid in perpetuity to the named Baptist causes.*

*Earned income distributed and paid to Baptist churches, institutions & mission causes during fiscal year 1991:* \$ 1,100,606

*Earned income distributed and paid to individuals (with Baptist causes named as future beneficiaries) during the fiscal year 1991:* \$ 1,062,643

*Total market value of Foundation assets, December 31, 1991:* \$36,283,384

*During 1991, the Board of Directors, with the assistance of a nationally recognized investment consulting firm, adopted a detailed Investment Policy to govern the types of investments that its fiscal agents may make in keeping with the Christian commitment of the Foundation, as well as attempt to insure that the future spending value of the invested trust fund dollar will keep up with inflation. A study revealed that during the past five years the fiscal agents managing the Foundation assets ranked near the top nationally with other investment managers who operate under investment guidelines similar to the ones provided by the Foundation Board.*

*The Foundation staff and operations are housed in a building adjacent to the Baptist State Convention Building in Cary. Individuals and church groups are invited to call and arrange a visit of their Trust Agency's office building.*

*The significance of the Foundation services was illustrated in a recent experience that staff members had while eating in a fast food restaurant in Durham. In taking a seat adjacent to a table occupied by a young black police officer, we observed the enthusiasm of a white lad of about 4 years of age as he stood talking to the officer. As the mother and a younger child, coming from another area of the restaurant, called for the lad to join them, he walked away from the table 6 to 8 feet, turned around and said to the officer, who was now standing and preparing to leave, "Can I give you a hug?" After an affirmative answer from the officer, the child walked over to the officer, reached around his legs and gave him a hug. The officer confirmed to us that he wished the world was filled with people like this child. The example corresponds to what so many already have done through the Foundation. As they approach the time of leaving this earthly life, they look back affectionately on what the Lord has done for them during their life and decide that they want to leave an expression of their love through an enduring and lasting gift (a "hug", if you please) that will serve the Lord until His return.*

Respectfully submitted, Edwin S. Coates, Executive Director  
\_\_\_\_\_, Associational Representative

ANNUAL REPORT  
CHRISTIAN ACTION LEAGUE OF NORTH CAROLINA, INC.  
1991-1992

For the 10th consecutive year, the gambling industry has not been able to secure passage of any gambling legislation such as a lottery or pari-mutuel betting (horse and dog racing).

The industry made its biggest push ever during the 1991-1992 legislative session. They secured 14 of the most effective and best known lobbyists that money can buy to push for their cause, but to no avail. When the legislature adjourned on July 24th, the gambling industry threw in the towel realizing that they did not have the votes in the N.C. House to pass their state-sponsored gambling bill, the lottery.

What made the difference? People like you did. You secured the commitments from your legislators that the role of government is not to exploit their weakest citizens, but to appeal to their strengths. Gambling violates that age-old principle.

There is one thing for sure. The pro-gambling forces will be back. However, the issue will be decided on November 3rd at the General Election. If you elect legislators who are opposed to state-sponsored gambling, it will not make any difference how many lobbyists the gambling industry employs. The decision is in your hands. How do the candidates from your area stand on this issue?

There are other very important moral issues that you need to discuss with your legislative candidates. Some of them are:

1. SEX EDUCATION...Are our young people being deceived into believing that "safe sex" outside of marriage is possible and okay? The current rise in venereal diseases and teenage pregnancies, and the related emotional problems tells us we must focus attention on this issue.
2. Abortion...The Supreme Court ruling regarding the abortion law of the state of Pennsylvania opens the door for further restrictions and conditions under which abortions can be performed--leaving this up to the states. This year we have worked on trying to get legislation passed requiring parental consent for abortion on minors, and reducing abortion funding. Both of these measures passed in the House but died in the Senate.
3. Alcohol/Drug Issues...It is so important that we continue to address problems related to alcohol use and abuse. Reducing the blood alcohol standard for DWI from .10 to

.08 was one of our targets this year, but it also failed to pass in the Senate after passing in the House.

We cannot overemphasize the importance of getting to know who your candidates are and how they stand on these key issues. Plato put it so well: "The price that good people pay for not being involved in politics is to be governed by people worse than themselves."

Thank you for standing with us in the cause of applied Christianity.

Joe S. Lennon, President

Coy C. Privette, Executive Director

## FOREIGN MISSIONS REPORT

As another year passes by, we are able to see the outstanding work that the Foreign Mission Board and our missionaries have done.

The outreach done by the 3,900 missionaries during 1991 contributed to the 233,334 baptisms on land overseas. The finances during this year continued to grow, contributions came in through the Cooperative Program and the Lottie Moon Christmas Offering. Through both programs the Southern Baptist gave \$148,74 million in funds.

One of the strongest worked areas overseas was in Ethiopia, since the collapse of the communist government in May '91, Christians have enjoyed the freedom that once was unimaginable.

Also during 1991, the Foreign Mission Board established the Green Task Force (an extraordinary emphasis to reach people in an area of tremendous change). This group began to focus on new opportunities in the former Soviet Union. The task force stressed that the success of this plan depends on the prayers from all people. Let us also remember the Bold Mission Thrust which is still very active in ministering the gospel to every person in the world by the year 2000.

## HOME MISSIONS REPORT

The Home Mission Board gave an encouraging report to the Annual meeting of The Southern Baptist Convention meeting in Indianapolis, Indiana, June 9 - 11, 1992.

Baptisms Up - 1991 baptisms were 390,800 up 1.5% over 1990. 15,000 Campaign Started - The number of new Churches needed by 2,000 A.D. to meet Bold Mission Thrust goals.

Record Number of Missionaries - Missionary personnel figures reached and all time height of 4,922, on target for a goal of 5,000 by 2,000 A.D.

Purchase of Property - The Board of Directors approved the purchase of 34 acres of land in Alpharetta, Ga., 22 miles north of Atlanta at a cost of 1.3 million raised from the sale of present property and hopes to move into a new building there debt free by 1995.

Annie Armstrong Offering - This years offering was \$35,522,891.96 all of which goes to evangelism, Church starts, Church growth and Ministry work.

Churches were challenged to increase promotion of The Annie Armstrong Offering with President, Morris Chapman, already leading First Baptist, Wichita Falls, Texas, to give double their present offering.

# FINANCIAL REPORTS

## STEWARDSHIP REPORT

II Corinthians 9:7 says, "Every man according as he purposeth in his heart, so let him give; not grudgingly, or of necessity; for God loveth a cheerful giver."

Every stewardship message and report begins with God being the owner and giver of all we have. We are the managers or stewards. Two things are important: (1) our motives and (2) our record. No one can read motives nor should they assign motives. That is God's business. Only He can really see what is in our hearts and minds.

What about the record? Each of our churches are on record with respect to associational financial support. The following is our Associational record of General Fund giving comparing August 1988-1992.

YEAR	NUMBER OF CHURCHES GIVING TO GENERAL FUND	DOLLAR AMOUNT GIVEN
1988	36	\$23,068.15
1989	35	\$29,033.08
1990	32	\$29,093.75
1991	33	\$29,769.96
1992	35	\$30,210.60

Fourteen (14) churches increased their giving from 1991 to 1992. Ten (10) churches decreased their giving from 1991 to 1992. Twenty-four (24) were unchanged in their giving patterns to the Association. Of this number eleven to twelve churches historically do not contribute to the General Fund of the Association.

Over \$11,000 was received for the Hurricane Andrew relief fund and almost \$15,000 was contributed to Brazil Mission project. Some churches contributed to these specially designated offerings that were not included in the above tables.

At 91.67% of the budget year we are behind of the amount required to meet the budget for the year. We expect to be about 4.5% short of our budget when the year ends. When we consider the \$26,000 dollars received for the Brazil Project and the Hurricane Andrew relief, we have great reason to celebrate the generosity of our people and our churches. We are grateful for the generosity of the churches in making this possible. Also we have been careful not to spend more than we have received.

I am particularly grateful to Jesse Flake for the outstanding job he does as our Associational Treasurer.

At the writing of this report, churches have one month left to make their contribution to Associational work. Every church is challenged to intentionally develop their stewardship responsibility in mission giving and to include the Association in its missions gifts.

Respectfully Submitted:

John Reid

## TUCKASEEGEE BAPTIST ASSOCIATION PROPOSED BUDGET 1992-93

	AMT. SPENT TO DATE (9/30/92)	ORIGINAL BUDGET 1991-92	RECOMMEN. BUDGET 1992-93	INCREASE/ (DECREASE)
<b>I ORGANIZATIONAL MINISTRIES</b>				
Office Supplies	\$ 1,094.34	\$ 800.00	\$ 1,100.00	\$ 300.00
Postage	1,202.81	900.00	1,200.00	300.00
Conference & Conv	275.00	500.00	300.00	-200.00
Sunday School	83.98	150.00	100.00	-50.00
Church Training	109.34	200.00	100.00	-100.00
Youth	0.00	550.00	400.00	-150.00
VBS	211.61	350.00	250.00	-100.00
Evangelism	232.33	200.00	100.00	-100.00
Brotherhood	70.00	100.00	100.00	
RA's	9.75	250.00	150.00	-100.00
Senior Adults	37.63	50.00	50.00	
Music	55.90	50.00	50.00	
Missions Council	300.00	300.00	150.00	-150.00
Public Relations	56.25	100.00	100.00	
Interfaith Witness			150.00	150.00
<b>II PROPERTY SUPPORT MINISTRIES</b>				
Property Insurance	819.00	825.00	825.00	
Telephone	1,159.15	1,260.00	1,260.00	
Electricity	1,209.31	1,200.00	1,200.00	
Office Equip & Repairs	1,453.18	1,300.00	1,300.00	
Bldg/Grnds. Main. & Upkeep	190.00	500.00	400.00	-100.00
<b>III EQUIPPING MINISTRIES</b>				
Assoc Leader Train	0.00	125.00	100.00	-25.00
Library & Audiovisuals	42.36	75.00	75.00	
<b>IV PERSONNEL MINISTRIES</b>				
Directors Salary	11,304.00	11,304.00	11,304.00	
Directors Auto	4,476.00	4,476.00	4,476.00	
Housing & Utilities	5,460.00	5,460.00	5,544.00	84.00
Insurance	1,404.00	1,404.00	1,404.00	
Retirement	1,638.00	1,638.00	1,680.00	42.00
Secretary	6,000.00	6,000.00	6,096.00	96.00
Matching Soc. Sec.	459.00	459.00	466.00	7.00
Hon. for Treasurer	200.00	200.00	200.00	
Hon. for Clerk	200.00	200.00	200.00	
<b>V MISCELLANEOUS</b>				
Assoc Minutes	250.00	250.00	250.00	
Pastor Apprec. Dinner			50.00	50.00
Exec. Comm. Refresh.			50.00	50.00
Miscellaneous	195.69	308.00	304.00	-4.00
<b>SUB-TOTAL</b>				
Spent from Cash Balance	\$40,198.63	\$41,484.00	\$41,484.00	0.00
	<u>3,303.93</u>			
TOTAL EXPENDITURES	43,502.56			
RECEIPTS	39,959.64	41,484.00	\$41,484.00	0.00
CHANGE IN CASH BALANCE	-3,542.92	0.00	0.00	0.00
BEGINNING CASH BALANCE	<u>15,278.49</u>	<u>15,278.49</u>	<u>11,735.57</u>	
ENDING BALANCE	\$11,735.57	\$15,278.49	\$11,735.57	



DIGEST OF CHURCH LETTERS

At the time the 1992 report was compiled, 13 churches had not reported; therefore this data will not necessarily be the same as that reported at the annual meeting. The 1991 report reflects nine churches not reporting.

	1991	1992
TOTAL BAPTISMS	127	160
OTHER ADDITIONS BY LETTER, STATEMENT	151	176
GRAND TOTAL PRESENT MEMBERS	9186	8870
ON GOING SUNDAY SCHOOL ENROLLMENT	3686	3604
CHURCH V B S ENROLLMENT	1352	1685
DISCIPLESHIP TRAINING ENROLLMENT	816	690
ON GOING MUSIIC ENROLLMENT	1108	1026
ON GOING W M U ENROLLMENT	601	508
ON GOING BROTHERHOOD	251	147
TOTAL RECEIPTS	1,783,580	1,830,021
COOPERATIVE PROGRAM	88,623	73,351
ASSOCIATIONAL MISSIONS	33,128	33,435
GRAND TOTAL MISSION EXPENDITURES	317,258	397,215

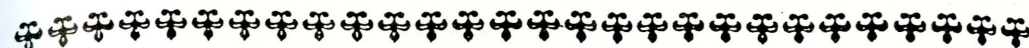

MEMORIALS

BALSAM Mrs. Jo Ann Blackwell Mrs. Juanita Messer Mrs. Minta Cogdill Mr. J. D. Sorrells Mr. Jack Crawford	LIBERTY Mrs. Mary H. Milan Mr. Perry Freeman	SHOAL CREEK Mrs. Nannie Childers
BALSAM GROVE Ms. Ellen Cook Mr. Frank Justice	LITTLE SAVANNAH Mrs. Nannie Green Mrs. Devola Lewis Mrs. Etta Buchanan Mr. Kelly Green	SOLS CREEK Mrs. Ofelia Brown Mr. Burder Mathis
BLACK MOUNTAIN Mrs. Regina Ashe Mrs. Maxine Dills	LOCUST FIELD Mrs. Mae Cagle Mrs. Maude Hurst	SPEEDWELL Mr. Lloyd Wilkes
BUFF CREEK Mr. Lewis Blanton Willie Fisher Mr. Vernon Blanton	LONG BRANCH Mr. Harrison Robinson Mr. Howell Rogers Rev. Marshall Clayton	SYLVA FIRST Ms. Nannette Ailey Ms. Lydia Bryson Ms. Nina Jones Ms. Anne Dills Mr. Lee Walker, Deacon Mr. Roy Whitaker Mr. J. L. Osment Mr. John Hyatt, Deacon
CALVARY Mrs. Sadie Leatherwood	LOVEDALE Mrs. Ethel Higdon Mr. Burke Painteer	TUCKASEGEE Mrs. Fannie Brown Mrs. Ann Powell Mr. Ayscue Hooper Mr. Elmer Nicholson
CASHIERS Ms. Ethel Brown Mrs. Gertrude Crowe Mrs. Corrine Edwards Mr. Althea Fisher Mr. Franklin Baumgarner Mr. Larry Robinson	MT. PLEASANT Mr. Ralph Shuler Mr. James Sneed Mr. Ernest Cogdill	WEBSTER Ms Geraldine Kelley Ms Hannah Allison Mr. Mack Hall MR. John Roper
CULLOWHEE Mrs. Bessie Moses Ms. Martha Stillwell Miss Ida Moss	NEW HOPE Ms. Ethelene B. Horton	YELLOW MOUNTAIN Mr. Vance Buchanan Mr. Ramon Stewart Mr. Gerstill Evitt
EAST FORK Mr. Coy Deitz Mr. Alvin Deitz	NEW SAVANNAH Mr. Charlie (Dock) Wilson	ZION HILL Ms. Bulah Buchanan Ms. Bertha Lee Vanhook Ms. Dorothy Williams Mr. Mack Bingham Mr. Howard Crisp Mr. Bert Webb Mr. Woodroe Wilson Mr. Harlie Wilson Mr. Lewis Woodard
GREENS CREEK Mrs. Mattie Belle Green	OLD SAVANNAH Mr. James W. Moore, deacon Mr. Frank Buchanan Mr. Claude Hall	
HAMBURG Ms Pauline Robinson Mr. Sam Pressley, Deacon Mr. Lewis Pressley	ROCKDALE Mrs. Sue Nations Lovedahl Mrs. Elizabeth Price	
JARRETT MEMORIAL Mrs. Margaret Hall Mr. Glenn Franklin Mr. Michael Conner Mr. Joe Wilkey, Deacon	SCOTT'S CREEK Mrs. Rhonda P. Bradley Mrs. Bonnie Cogdill Mrs. Flora Mitchell Mrs. Diane E. Sneed Mr. Alvin Franklin Mr. Milas Ward Mr. Roy Woodard	



MESSENGERS

BALSAM: Rick & Mellie Campbell, Ernest & Stella Bryson, Willard & Dot Beck, Ernie & Connie Jamison, Gerald & Shirley Conner

BALSAM GROVE: Abe & Mary Brooks, Jim & Elaine Moss

BLACK MOUNTAIN: Dean & Mary Stephens, Mrs. Leslie Ashe, Roger Stewman

BUFF CREEK: Lydia Cope, Eloise Shuler, Betty Cogdill, Wayne Sorrells

CALVARY: Bill Green, Bill Buchanan, Eddie Bradley, Audrey Allison, Cathy Ashe, Sandra Bowers

CULLOWHEE:

CULLOWHEE VALLEY: Roy & Elaine Haskett, Geraldine & Joseph Jones

DEITZ MEMORIAL: Grover Deitz, Robert Blanton, Bill Buchanan, Margie Buchanan

DICKS CREEK: Bruce Stiles, Kathy Stiles, Linda Brown, Willis Brown, Hazen Pangle

EASTFORK: Carlin Cabe, Alice Cabe, Coy Deitz, Dusty DeStefano

EAST SYLVA: Charles Dean, Mark Haskett, Jim Dean, Harold McMahan

GREENS CREEK: Joyce Green, Joann Garner, Allen Garner, Maggie Almand

HAMBURG: Robert Christopher, Felix Villareal, Gene Phillips, Viola Bryson, Louise Long, Pat Villarral, Donna Ferro

HYATTS CHAPEL: Frankie Blanton, Jane Ward, Connie Dennis, Bob Dennis, Lamphelia Gunter

JARRETT MEMORIAL: Mike Deitz, Roy & Janice Burnette, Ida Belle Deitz, Ray & Audrey Buchanan, Ella Mae Jones

LITTLE SAVANNAH: Margaret Crowe, Tom Crowder, Frankie Shoup, Evelyn Frizzell, Mary Ann Wheatley, J. E. Wheatley, Dot Crowe

LOCUST FIELD: Virginia Pangle, Chuck & Rita Norris, Wilma & Roy Young

LONG BRANCH: Billy Stiles, Georgia Ensley, Mildred Wilson, Robert Blackwell, Marilyn Blackwell

LOVEDALE: J. D. & Judy Grant, Ron & Shirley Kendrick

LUMBERTON: Mike & Kathy Farmer, Ray Houston, Fannie Mae Hooper

MOSES CREEK: Roger & Martha Stephens, Dillard & Levon Moore

MT. PLEASANT: Vance Styles, Ike Fisher, Harry Cope, Dan Cogdill, Ray Cagle, Bertie Mae Cagle, Earl Holden

NEW HOPE: Mike Moore, Carlton, Doris & Elenora Phillips, Lois Morgan, Donal Shuler, Jack Buchanan, Lee Ensley, Keith Ashe, Mildred Harris, Willard & Randy Davenport

NEW SAVANNAH: Mildred and Mae Buchanan, Ethel T. Collins

OCHRE HILL: Lewis & Jean Keener, Rondall & Camile Brown, Glenn Blanton, John Reid, Doug Stiles, T. H. Queen, Charles Daves, Troy McMahan

OLD SAVANNAH: Rev. & Mrs. Clifford Parker, Erley & Vera Cope, Mark & Doris Barker, J. D. & Marion Franks, Lessie Franks

PINE CREEK: Ray Crawford, Gretchen Crawford

ROCKDALE: Charles Brown, Doug & Eula Mae Denny, Kenneth & Jennie Miller

SCOTTS CREEK: Frankie Harris, Ronnie Riddle, Tom McClure, Charles Moses, Viola Deitz, Edith Bryson, Dianne McClure, Annas Jones, Gail Hensley, Evelyn Reed

SHOAL CREEK: Harold Anderson, Louise Edwards, Esther Cole, Jean Blanton

SPEEDWELL: Ray & Shirley Pressley, Phil Pressley, Darrell France

SYLVA FIRST: Ed Beddingfield, Lou Bryson, Joy Coward, Dennis Monteith, Barbara Vance, Betty Coward, Hattie Hilda Allison, Louise Gibson, Bob & Barbara Holquist

WILMOT: Buck Oliphant, Bill Nations, Wayne McMillan

YELLOW MOUNTAIN: Javan Bryson, Eldon Jamison, Danny Hollen, Quince Hedden, Dennis Burrell

ZION HILL: Wesley & Gladys Hooper, Alenzo & Cecile Woodard, Helen Bowers, Kenneth Bishop

1. Shoal Creek
2. Balsam
3. Balsam Grove
4. Sols Creek
5. Wolf Creek
6. Cashiers
7. Yellow Mt.
8. Pine Creek
9. Lilley Cr.
10. Zion Hill
11. New Savannah
12. Greens Creek
13. Old Savannah
14. Rockdale
15. Wilmot
16. Hyatts Chapel
17. Mt. Pleasant
18. Johns Creek
19. Cullowhee Valley
20. Big Ridge
21. Hamburg
22. East Fork
23. Deitz Memorial
24. Calvary
25. Jarrett Memorial
26. Locust Field
27. Dicks Creek
28. Scotts Creek
29. Buff Creek
30. Ochre Hill
31. Black Mountain
32. Unity
33. Lumberton
34. Moses Creek
35. Tuckasegee
36. Trout Creek
37. Speedwell
38. Cullowhee
39. Little Savannah
40. Webster
41. Laurel Branch
42. Long Branch
43. Sylva, First
44. East Sylva
45. Wilkesdale
46. Lovedale
47. New Hope
48. Fall Cliff
49. Liberty
50. Promise Land

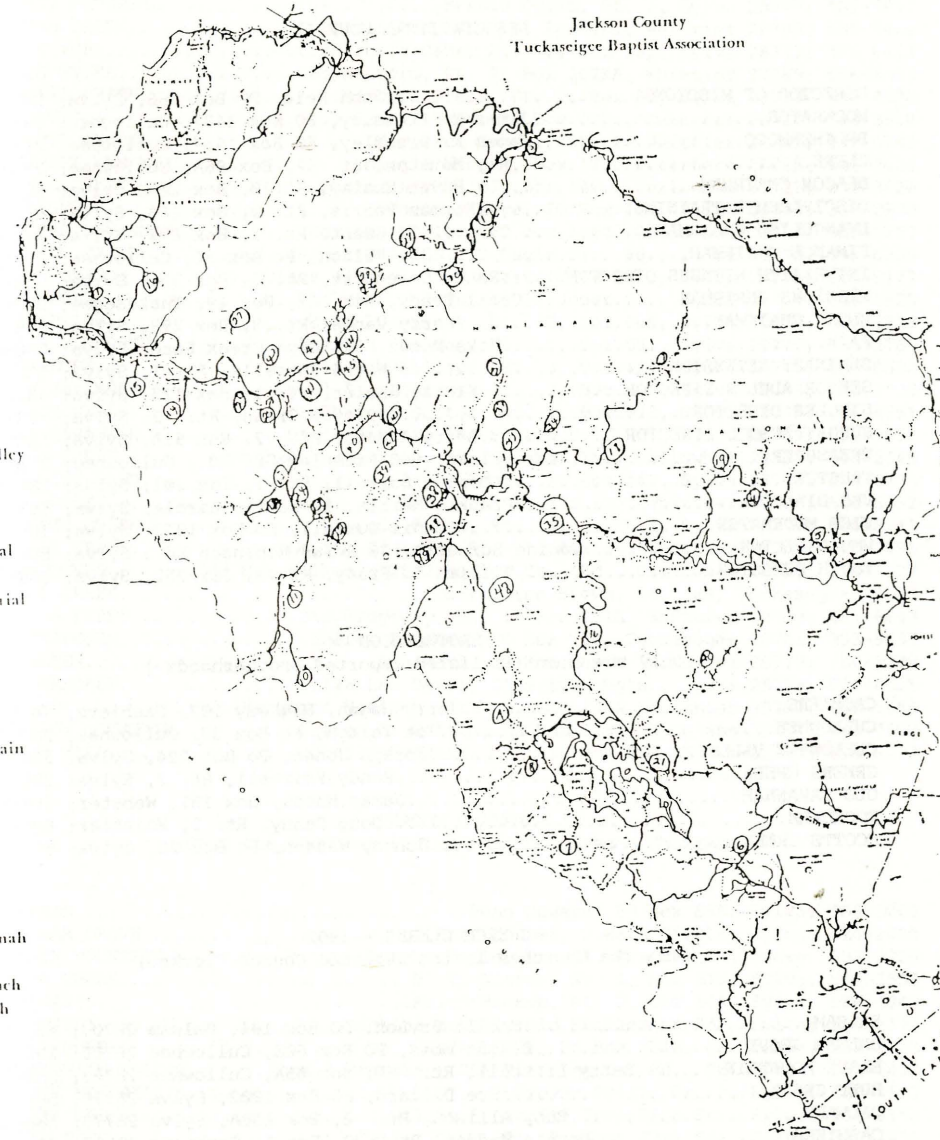

ASSOCIATIONAL COUNCIL

DIRECTOR OF MISSIONS.....John Reid, PO Box 266, Sylva; 586-6011  
 MODERATOR.....James K. Pressley, PO Box 1437, Cullowhee; 293-5001  
 BROTHERHOOD.....James K. Pressley, PO Box 1437, Cullowhee; 293-5001  
 CLERK.....Ray Houston, Rt. 67, Box 96A, Cullowhee; 293-5157  
 DEACON CHAIRMAN.....Haven Ensley, Rt. 3, Box 209, Sylva; 586-4564  
 DISCIPLESHIP TRAINING.....Norman Parris, Rt. 3, Box 263, Sylva; 586-2236  
 EVANGELISM CHAIRMAN.....J. D. Grant, Rt. 1, Box 874, Sylva; 586-4731  
 FINANCE CHAIRMAN.....Joe Yelton, Po Box 37, Cullowhee; 293-9231  
 INTERFAITH WITNESS DIRECTOR.....Randy Davenport, Rt. 3, Box 306, Sylva; 586-2892  
 MISSIONS CHAIRMAN.....Cecil Frady, Rt. 63, Box 49, Tuckasegee; 293-9677  
 MUSIC CHAIRMAN.....Harry Vance, Rt. 3, Box 299, Sylva; 586-4898  
 RA's.....Mike Moses, 206 Cope Creek Road, Sylva; 586-4423  
 SEMINARY EXTENSION.....Wayne Sorrells, Rt. 1, Sylva; 586-5784  
 SENIOR ADULTS DIRECTOR.....Eloise Shuler, Rt. 1, Box 128, Sylva; 586-6080  
 SINGLES DIRECTOR.....Joyce Green, Rt. 2, Sylva; 586-4695  
 SUNDAY SCHOOL DIRECTOR.....Barry Almand, Rt. 2, Box 91A, Sylva; 586-4718  
 TREASURER.....Jesse Flake, 640 Pressley Cr. Rd., Cullowhee; 293-9413  
 TRUSTEE.....Conrad Burrell, Rt. 1, Box 201, Sylva; 586-4301  
 VBS DIRECTOR.....Frankie Harris, 12 Harris Circle, Sylva; 586-2311  
 VICE MODERATOR.....Dennis Burrell, PO Box 1873, Sylva; 586-6235  
 WMU DIRECTOR.....Janice Burnette, 76 Rufus Robinson Rd., Sylva; 586-6819  
 YOUTH DIRECTOR.....William T. Frady, Rt. 3, Box 252, Sylva; 586-6406

BROTHERHOOD

(Only the Churches listed reported Brotherhoods.)

CASHIERS.....Jerry Hagan, Highway 107, Cashiers; 743-9300  
 CULLOWHEE.....Joe Yelton, Po Box 37, Cullowhee; 293-9231  
 CULLOWHEE VALLEY.....Joseph Jones, Po Box 224, Sylva; 586-0918  
 GREENS CREEK.....Randy Frizzell, Rt. 2, Sylva; 586-8122  
 OLD SAVANNAH.....James Mason, Box 181, Webster; 586-6343  
 ROCKDALE.....Doug Denny, Rt. 2, Whittier; 586-5815  
 SCOTTS CREEK.....Johnny Watson, Po Box 22, Sylva; 586-6314

CHURCH CLERKS - 1992

(Only the Churches listed reported Church Clerks.)

BALSAM.....Stella Bryson, PO Box 194, Balsam 28707; 456-6859  
 BALSAM GROVE.....Elaine Moss, PO Box 608, Cullowhee 28723; 293-3500  
 BLACK MOUNTAIN.....Betty Littrell, Rt. 67, Box 45A, Cullowhee 28723; 293-5129  
 BUFF CREEK.....Sue Dillard, PO Box 1902, Sylva 28779; 586-9510  
 CALVARY.....Ruby Allison, Rt. 2, Box 138A, Sylva 28779; 586-6256  
 CASHIERS.....Donnie Madden, Rt. 70, Box 1, Cashiers 28717; 743-2498  
 CULLOWHEE.....Kim Poteet, Rt. 3, Box 418, Sylva 28779; 586-5316

CULL. VALLEY....Elaine Haskett, 726 Pressley Cr. Rd., Cullowhee 28723; 293-9436  
 DEITZ MEMORIAL.....Bessie Deitz, Rt. 2, Sylva 28779; 586-5811  
 DICKS CREEK.....Gail Clawson, Rt. 2, Box 161, Whittier 28789; 586-8464  
 EAST FORK.....Barbara Cabe, Rt. 2, Box 165, Sylva 28779; 586-6721  
 EAST SYLVA.....Jo Medford, Rt. 2, Box 162AA, Whittier 28789; 586-2319  
 GREENS CREEK.....Barbara Green, Rt. 2, Box 84, Sylva 28779; 586-4688  
 HAMBURG.....Cheryl Owen, PO Box 2014, Cashiers 28717; 743-3910  
 HYATTS CHAPEL.....Margaret Gunter, Rt. 1, Whittier 28789; 497-9742  
 JARRETT MEMORIAL.....Margie Messer, Box 172, Dillsboro 28725; 586-2426  
 JOHNS CREEK.....Gloria Robinson, Rt. 67, Box 140, Cullowhee 28723; 293-3620  
 LIBERTY.....Dorothy Love, PO Box 114, Sylva 28779; 586-2970  
 LITTLE SAVANNAH.....Darlene Taylor, PO Box 1402, Cullowhee 28723; 586-2727  
 LOCUST FIELD.....Jessie Shields, 33 Cagle Br. Rd., Sylva 28779; 586-6235  
 LONG BRANCH.....Clara Wilkey, 35 Monteith Cove Ext., Sylva 28779; 586-5177  
 LOVEDALE.....Thelma A. Painter, 22 Jones St., Sylva 28779; 586-4525  
 LUMBERTON.....Emma Lou Shook, Rt. 67, Box 96A, Sylva 28779; 586-3313  
 MT. PLEASANT.....Pearl M. Henson, Rt. 1, Box 581, Sylva 28779; 586-2786  
 NEW HOPE.....Doris C. Phillips, Rt. 3, Box 465, Sylva 28779; 586-8530  
 NEW SAVANNAH.....Ethel T. Collins, Rt. 2, Box 310, Sylva 28779; 586-2735  
 OCHRE HILL.....Theresa Sutton, Rt. 1, Box 873, Sylva 28779; 586-4651  
 OLD SAVANNAH.....Doris Barker, 164 Sutton Br. Rd., Sylva 28779; 586-9656  
 PINE CREEK.....Barbara Henderson, Rt. 66, Box 155, Cullowhee 28723; 743-2345  
 PROMISE LAND.....Joyce Cable, PO Box 442, Sylva 28779; 293-3733  
 ROCKDALE.....Jennie S. Miller, Rt. 2, Box 122, Whittier 28789; 586-6392  
 SCOTTS CREEK.....Lavonda Cross, Rt. 1, Box 871, Sylva 28779; 586-8243  
 SHOAL CREEK.....Louise Edwards, Rt. 1, Box 248 Whittier 28789; 497-2496  
 SPEEDWELL.....Ida Mae Wilkes, 726 Pressley Cr. Rd., Cullowhee 28723; 293-5327  
 SOLS CREEK.....Geraldine Brown, Rt. 68, Tuckasegee 28783  
 SYLVA FIRST.....Jim Ridgeway, Rt. 1, Box 251A, Whittier 28789; 497-6043  
 TUCKASEGEE.....Sharon Painter, PO Box 118, Tuckasegee 28783; 293-9637  
 WEBSTER.....Ann Hall, 30 Joe Davis Rd, Sylva 28779; 586-5200  
 WILKESDALE.....Iva Lee Daves, 21 Sylvan Hgts., Sylva 28779; 586-6525  
 WILMOT.....Margaret Nations, Rt. 2, Box 115A, Whittier 28789; 586-5656  
 YELLOW MOUNTAIN.....Tracie G. Holden, PO Box 2184, Cashiers 28717; 743-7400  
 ZION HILL.....Cecile Woodard, Rt. 2, Box 257, Sylva 28779; 586-6227

DEACON CHAIRMEN

(Only the Churches listed reported Deacon Chairmen)

BALSAM.....Dean Coward, PO Box 896, Sylva; 586-3002  
 BALSAM GROVE.....Earl Hooper, 3 Beta Circle, Sylva; 586-2420  
 BLACK MOUNTAIN.....Lonnie Dills, Rt. 67, Box 47, Cullowhee; 293-9726  
 BUFF CREEK.....B. T. Greene, Rt. 1, Box 319, Sylva; 586-5550  
 CALVARY.....Allen Henson, Rt. 2, Box 144, Sylva; 586-4949  
 CASHIERS.....Richard McCall, Old Settlement Rd., Sylva; 586-8174  
 CULLOWHEE.....Dr. Jeff Davis, Po Box 2318, Cullowhee; 293-5238  
 CULLOWHEE VALLEY.....Ronald Pressley, 755 Pressley Cr. Rd., Cullowhee; 293-5492  
 DEITZ MEMORIAL.....Grover Deitz, Rt. 2, Sylva; 586-4612  
 DICKS CREEK.....Willis Brown, 19 Josephine St., Sylva; 586-6151  
 EAST FORK.....Carlin Cabe, Rt. 2, East Fork Rd., Sylva; 586-4621  
 EAST SYLVA.....Gene McConnell, 690 Pressley Cr. Rd., Cullowhee; 293-3672  
 GREENS CREEK.....Charles Howell, Rt. 2, Sylva; 586-9706

HAMBURG.....Ervin Booth, Cashiers; 743-5264  
 HYATTS CHAPEL.....Troy Gunter, Rt. 1, Whittier; 497-3914  
 JARRETT MEMORIAL.....Perry Sutton, PO Box 69, Dillsboro; 586-2635  
 JOHNS CREEK.....Larry Lovedahl, Rt. 67, Box 120, Sylva; 293-5700  
 LIBERTY.....Lyndon Casey, 11 Hospital Rd., Sylva; 586-5210  
 LITTLE SAVANNAH.....Jerry Wheatley, Rt. 3, Sylva; 586-5898  
 LOCUST FIELD.....Buddy Brooks, Box 1892, Sylva; 586-6928  
 LONG BRANCH.....Harold Crisp, Po Box 593, Sylva; 586-5439  
 LOVEDALE.....Frank Rigdon, Rt. 3, Box 122, Sylva; 586-6020  
 LUMBERTON.....Ray Houston, Rt. 67, Box 96, Cullowhee; 293-5187  
 NEW HOPE.....Frank Wilson, Rt. 3, Box 125, Sylva; 586-4454  
 NEW SAVANNAH.....Mae Buchanan, Rt. 2, Box 234, Sylva; 586-5726  
 OCHRE HILL.....Robert Sutton, Rt. 1, Box 873, Sylva; 586-4651  
 OLD SAVANNAH.....Woodrow Frady, 130 Sutton Br. Rd., Sylva; 586-4983  
 PINE CREEK.....Randel Henderson, Rt. 66, Box 155, Cullowhee; 743-2345  
 ROCKDALE.....Virgil Brooks, Rt. 2, Whittier; 586-5272  
 SCOTTS CREEK.....Ronnie Riddle, 144 Cherry St., Sylva; 586-8600  
 SHOAL CREEK.....Raymond Grant, PO Box 319, Whittier; 497-7129  
 SPEEDWELL.....Charles Wilkes, 726 Pressley Cr. Rd., Cullowhee; 293-5327  
 SOLS CREEK.....Vaughn Brown, 517 Sols Cr. Rd., Tuckasegee; 293-3252  
 SYLVA FIRST.....Shirley Kool, 21 Parris Cemetery Rd., Sylva; 586-5066  
 TROUT CREEK.....J. B. Chastain, Rt. 68, Tuckasegee; 293-3393  
 TUCKASEGEE.....Chris Burrell, Po Box 239, Tuckasegee; 293-9544  
 WEBSTER.....Caro Cole, Rt. 3, Box 228, Sylva; 586-6770  
 WILKESDALE.....Alvin Henson, Sylva; 586-6069  
 WILMOT.....Arvil Greene, Rt. 2, Box 69, Whittier; 497-4778  
 YELLOW MOUNTAIN.....J. B. Stiwinter, Rt. 66, Box 179, Cullowhee; 743-2580  
 ZION HILL.....Quenton Bishop, Rt. 2, Sylva; 586-6547

DISCIPLESHIP TRAINING

(Only the Churches listed reported a Discipleship Training Program)

CALVARY.....Marshall Bradley, ?Rt. 2, Box 144, Sylva; 586-4949  
 CULLOWHEE VALLEY.....Shirley Pressley, PO Box 1437, Cullowhee; 293-5001  
 HYATTS CHAPEL.....Carlos Gunter, Rt. 1, Whittier; 497-7687  
 JARRETT MEMORIAL.....Tony Sutton, PO Box 204, Dillsboro; 586-4703  
 LOCUST FIELD.....Daniel Coggins, 28 Dillardtown Rd., Sylva; 586-4758  
 LONG BRANCH.....Bob Blackwell, PO Box 37, Dillsboro; 586-6976  
 LOVEDALE.....Hilda Hoyle, PO Box 851, Sylva; 586-5331  
 SCOTTS CREEK.....Dan Ward, Rt. 1, Box 384, Sylva; 586-6216  
 WEBSTER.....Jim Cowan, Rt. 3, Sylva; 586-5696  
 WILKESDALE.....Keith Dean, 20 Sunrise St., Sylva; 586-6170

LAY REPRESENTATIVES

(Only the Churches listed reported Lay Representatives)

BALSAM.....Bobby Cogdill, 402 Bright St. Waynesville; 456-7986  
 BUFF CREEK.....B. T. Greene, Rt. 1, Sylva; 586-9759  
 CALVARY.....Marshall Bradley, Rt. 2, Box 144, Sylva; 586-4949  
 CULLOWHEE.....Elmer Hooper, PO Box 2317, Cullowhee; 293-5456  
 CULLOWHEE VALLEY.....Roy Haskett, 726 Pressley Cr. Rd., Cullowhee; 293-5436

DEITZ MEMORIAL.....Howard Buchanan, Rt. 2, Sylva; 586-4548  
 DICKS CREEK.....Waymon Pangle, Box 446, Dillsboro; 586-3112  
 EAST SYLVA.....Mark Haskett, PO Box 673, Cullowhee; 586-4698  
 GREENS CREEK.....Allen Garner, Rt. 2, Sylva; 586-5492  
 JARRETT MEMORIAL.....Ray Buchanan, PO Box 215, Dillsboro; 586-5492  
 LITTLE SAVANNAH.....Tom Crowder, Rt. 66, Box 114, Cullowhee; 293-3222  
 LONG BRANCH.....Bill Stepp, PO Box 75, Dillsboro; 586-9880  
 LOVEDALE.....Hazel Monteith, Rt. 3, Box 178B, Sylva; 586-2640  
 LUMBERTON.....Ray Houston, Rt. 67, Box 96, Cullowhee; 293-5187  
 MOSES CREEK.....Arthur Stephens, Rt. 3, Box 250, Sylva; 586-2294  
 MT. PLEASANT.....Ike Fisher, N. Beta Rd., Sylva; 586-2829  
 NEW HOPE.....Donald Shuler, 178 Cope Cr. Rd., Sylva; 586-2653  
 OCHRE HILL.....Lewis Keener, Rt. 1, Box 900, Sylva; 586-4276  
 OLD SAVANNAH.....James Mason, Box 181, Webster; 586-6343  
 ROCKDALE.....Doug Denny, Rt. 2, Whittier; 586-5815  
 SCOTTS CREEK.....Charles Moses, 206 Cope Creek, Sylva; 586-4423  
 SHOAL CREEK.....Jean Blanton, Rt. 1, Whittier; 497-7129  
 SPEEDWELL.....Ida Mae Wilkes, 726 Pressley Cr. Rd., Cullowhee; 293-5327  
 SYLVA FIRST.....Gene Middleton, 51 Dills Br., Sylva; 586-6291  
 WEBSTER.....Kathleen Buchanan, PO Box 5, Webster; 586-5179  
 YELLOW MOUNTAIN.....Quince Hedden, Rt. 66, Cullowhee; 743-2580  
 ZION HILL.....James L. Buchanan, Rt. 2, Sylva; 586-8146

MEDIA LIBRARY

(Only the Churches listed reported a Media Library Director)

LITTLE SAVANNAH.....David Wheatley, Rt. 3, Sylva; 586-5898  
 OCHRE HILL.....Peggy Cope, 35 Mtn. View Rd., Sylva; 586-5793  
 SCOTTS CREEK.....Jeannetta Bryson, PO Box 323, Sylva; 586-2405  
 SYLVA FIRST.....Betty Coward, 1 Oakwood Lane, Sylva; 586-2680  
 YELLOW MOUNTAIN.....Dixie Aldridge, Rt. 2, Box 248, Cashiers; 743-3322

MISSIONS DEVELOPMENT COUNCIL

Roy Burnette.....76 Rufus Robinson Road, Sylva; 586-6819  
 Shirley Kool.....21 Parris Cemetery Road, Sylva; 586-5066  
 Wayne Sorrells.....Rt. 1, Sylva; 586-5784

MINISTERS OF MUSIC

(Only the Churches listed reported Ministers of Music)

BALSAM.....James M. Beck, PO Box 351, Hazelwood; 452-4632  
 BLACK MOUNTAIN.....Leburn Dills, Rt. 67, Box 47A, Cullowhee; 293-3640  
 CALVARY.....Jim Buchanan, Rt. 2, Box 128, Sylva; 586-8504  
 CASHIERS.....Dianne Burgess, PO Box 386, Cashiers; 743-5668  
 CULLOWHEE.....Ann Lough, 903 Brunswick Dr., Waynesville; 452-7658  
 CULLOWHEE VALLEY.....Shirley Pressley, PO Box 1437, Cullowhee; 293-5001  
 DEITZ MEMORIAL.....Grover Deitz, Rt. 2, Box 162, Sylva; 586-4612  
 EAST SYLVA.....Vernon Jamison, PO Box 1, Sylva; 586-2577  
 GREENS CREEK.....Aileen Green, Rt. 2, Sylva; 586-4677  
 HAMBURG.....Katherine Ashley, Glenville

HYATTS CHAPEL.....Kent Moore, Rt. 1, Whittier; 497-2619  
 JARRETT MEMORIAL.....Mike Deitz, PO Box 902, Sylva; 586-8395  
 JOHNS CREEK.....Coy Queen, Rt. 67, Box 146, Cullowhee; 293-3620  
 LIBERTY.....Margaret Miller, PO Box 382, Sylva; 586-2044  
 LITTLE SAVANNAH.....J. E. Wheatley, Rt. 3, Box 246, Sylva; 586-4342  
 LONG BRANCH.....Bill Stepp, PO Box 75, Dillsboro; 586-9880  
 LOVEDALE.....Bob Parker, 1 East Main St., Sylva; 586-4445  
 LUMBERTON.....Fred Houston, Rt. 67, Box 162, Cullowhee; 293-5718  
 MT. PLEASANT.....Jack Hoyle, Rt. 1, Box 849, Sylva; 586-4446  
 NEW HOPE.....Marvin Shuler, Rt. 3, Box 171, Sylva; 586-6164  
 OCHRE HILL.....Pam Hyatt, Rt. 1, Box 983, Sylva; 586-8813  
 OLD SAVANNAH.....Vera Cope, Rt. 2, Sylva; 586-4893  
 SCOTTS CREEK.....Mike Nichols, PO Box 506, Sylva; 586-4802  
 SHOAL CREEK.....Esther M. Cole, Rt. 1, Whittier; 497-5663  
 SPEEDWELL.....Lenn Wilkes, 728 Pressley Cr. Rd., Cullowhee; 293-9400  
 SYLVA FIRST.....Dr. Robert Holquist, PO Box 1006, Cullowhee; 293-3270  
 TUCKASEGEE.....Anne Martin, PO Box 1779, Cullowhee; 293-3311  
 WEBSTER.....Joe Brooks, Rt. 3, Box 34, Sylva; 586-2926  
 WILLMOT.....Emory Brooks, 68 Macktown Rd., Sylva; 586-3299  
 YELLOW MOUNTAIN.....Wendy Stewart, Rt. 66, Box 277, Cullowhee; 743-5004  
 ZION HILL.....Kenneth Bishop, Rt. 2, Sylva; 586-9072

ORGANISTS

(Only the churches listed reported organists)

BALSAM.....Elaine Sorrells; 456-8043  
 BLACK MOUNTAIN.....Ruth Thompson; 293-9706  
 CASHIERS.....Barbara Ayers; 743-2162  
 EAST SYLVA.....Jane McMahan; 586-4785  
 HAMBURG.....Donna Fierro; 743-3932  
 LOVEDALE.....Sheila Frizzell; 586-9317  
 OCHRE HILL.....Linda Fisher; 586-5405  
 ROCKDALE.....Kim Denny; 586-5815  
 SCOTTS CREEK.....Frank Berry; 497-9384  
 SHOAL CREEK.....Bobbie Henderson; 497-9887  
 SPEEDWELL.....Dana Wilkes; 293-9400  
 SYLVA FIRST.....Dot Wells; 648-1896  
 TUCKASEGEE.....Randy Frady; 293-9677

PIANISTS

BALSAM.....Dean Coward; 586-8091  
 BALSAM GROVE.....Martin Cook; 293-9818  
 BLACK MOUNTAIN.....Mary Stephens; 586-2278  
 CALVARY.....Martha Robinson; 586-3726  
 CASHIERS.....Jamie Bryson; 526-5194  
 CULLOWHEE VALLEY.....Elaine Haskett; 293-9436  
 DEITZ MEMORIAL.....Linda Deitz  
 DICKS CREEK.....Gail Clawson; 586-8464  
 EAST FORK.....Doris Frady; 586-4791  
 EAST SYLVA.....Kathy McConnell; 293-3672

GREENS CREEK.....Joyce Green; 586-469  
 HAMBURG.....Lisa Bryson; 743-570  
 HYATTS CHAPEL.....Glenna Cole; 497-980  
 JARRETT MEMORIAL.....Mike Deitz; 586-839  
 LIBERTY.....Barbara Roger  
 LITTLE SAVANNAH.....Wanda Fernandez; 586-2630  
 LOCUST FIELD.....Rita Norris; 586-280  
 LONG BRANCH.....Debbie Stepp; 586-9880  
 LOVEDALE.....Elaine Melton; 586-968  
 LUMBERTON.....Ray Houston; 293-518  
 MT. PLEASANT.....Jeanette Parris; 586-3610  
 NEW HOPE.....Sue Norman; 586-6630  
 NEW SAVANNAH.....Larry Mashburn  
 OCHRE HILL.....Jean McMahan; 586-8820  
 OLD SAVANNAH.....Christy Parker; 586-9640  
 PINE CREEK.....Linda Moss; 586-2570  
 ROCKDALE.....Irene Brooks; 586-5790  
 SCOTTS CREEK.....Rhonda Woodard; 586-4690  
 SHOAL CREEK.....Bobbie Henderson; 497-9880  
 SPEEDWELL.....Shirley Pressley; 293-5000  
 SYLVA FIRST.....Linda Stewart; 586-8340  
 TUCKASEGEE.....Janice Henry; 293-5840  
 WEBSTER.....Kay Collins; 586-9600  
 WILKESDALE.....Irene Stewart; 586-4570  
 YELLOW MOUNTAIN.....Deborah Potts; 743-5350  
 ZION HILL.....Maurene Bishop; 586-9072

PASTORS

BALSAM.....RICKY CAMPBELL, PO Box 291, Balsam, 28707; 456-9300  
 BALSAM GROVE.....ABE BROOKS, Rt. 2, Box 140, Whittier, 28789; 586-2920  
 BIG RIDGE.....GEORGE MCFALLS, RT. 3, Box 473, Sylva, 28779; 293-5310  
 BLACK MOUNTAIN.....ROGER STEWMAN, 4 Old US 441 S, Sylva, 28779; 586-5320  
 BUFF CREEK.....WAYNE SORRELLS, Rt. 1, Sylva, 28779; 586-5780  
 CALVARY.....BILL GREEN, Rt. 2, Box 77, Sylva, 28779; 586-9750  
 CASHIERS.....LEWIS SMITH, PO Box 336, Cashiers, 28717; 743-3180  
 CULLOWHEE.....JOE YELTON, PO Box 37, Cullowhee, 28723; 293-9230  
 CULLOWHEE VALLEY.....JOE PRESSLEY, PO Box 1437, Cullowhee, 28723; 293-5000  
 DEITZ MEMORIAL.....ROBERT BLANTON, Rt. 1, Sylva, 28779; 586-2450  
 DICKS CREEK.....HAZEN PANGLE, PO Box 99, Dillsboro, 28725; 586-4890  
 EAST FORK.....BRIAN BISHOP, Rt. 3, Box 492C, Sylva, 28779; 586-3930  
 EAST SYLVA.....CHARLES DEAN, PO Box 526, Sylva, 28779; 586-5150  
 FALL CLIFF.....JIM ED POWELL, 125 Watson Br. Rd., Cull., 28723; 293-9310  
 GREENS CREEK.....BARRY ALMAND, Rt. 2 Box 91-A, Sylva, 28779; 586-4710  
 HAMBURG.....BOB CHRISTOPHER, PO Box 2117, Glenville, 28736; 743-2120  
 HYATTS CHAPEL.....HARDIN NICHOLSON, Rt. 3, Sylva, 28779; 586-5080  
 JARRETT MEMORIAL.....ROY BURNETTE, 68 Rufus Robinson Rd., Sylva, 28779; 586-4090  
 JOHNS CREEK.....DAVID BURCH, Rt. 4, Box 330, Sylva, 28779; 586-5330  
 LAUREL BRANCH.....MIKE QUEEN, Rt. 68 Box 155, Cullowhee, 28723; 293-9890  
 LIBERTY.....J.E. SMITH, 104 Springdale Dr. Spindale, 28160; 987-7600  
 LITTLE SAVANNAH.....DENNIS BURRELL, PO Box 1873, Sylva, 28779; 586-2450

LOCUST FIELD .....CHARLES CARNES, General Delivery, Dillsboro, 28725; 586-6492  
LONG BRANCH.....BILLY STILES, Rt. 1, Box 149, Waynesville, 28786; 456-9394  
LOVEDALE .....J.D. GRANT, Rt.1, Box 874, Sylva, 28779; 586-2433  
LUMBERTON .....MIKE FARMER, 71 Fisher Creek Rd., Sylva, 28779; 586-6530  
MOSES CREEK .....DILLARD MOORE, 135 Montieith Br. Rd., Sylva, 28779; 586-2294  
MT. PLEASANT .....EARL HOLDEN, Rt. 1, Box 152 Sylva, 28779; 586-5262  
NEW HOPE .....MIKE MOORE, Rt. 1, Whittier, 28789; 497-7832  
NEW SAVANNAH .....CHARLES GINN, 124 Old Dillsboro Rd., Sylva, 28779; 586-2865  
OCHRE HILL .....RONDALL BROWN, Rt. 1, Box 905, Sylva, 28779; 586-6993  
OLD SAVANNAH .....CLIFFORD PARKER, 47 Scotts Creek Rd, Sylva, 28779; 586-3080  
PINE CREEK .....WALLACE TALLENT, Mashburn Branch, Franklin, 28734; 524-3904  
PROMISE LAND .....CARL SMITH, PO Box 572, Sylva, 28779; 586-3864  
ROCKDALE .....CHARLES BROWN, PO Box 83, Balsam, 28707; 456-9072  
SCOTTS CREEK .....JARVIS BROCK, 304 Springview, Waynesville, 28786; 452-5755  
SHOAL CREEK .....HAROLD ANDERSON, 57 Ridgeway St., Sylva, 28779; 586-4954  
SOLS CREEK .....L.C. MATHIS, Rt. 68, Box 315, Tuckasegee, 28783; 293-3913  
SPEEDWELL .....TOMMY HOLDEN, PO Box 2013, Cashiers, 28717; 743-9461  
SYLVA FIRST .....ED BEDDINGFIELD, 28 Second Ave., Sylva, 28779; 586-2095  
TILLEY CREEK .....CARL ADAMS, Rt. 2, Box 4728, Sylva, 28779; 586-5741  
TROUT CREEK .....JOHNNY R. DAVIS, Rt. 2, Whittier, 28789; 586-6310  
TUCKASEEGEE .....CECIL FRADY, Rt. 63, Box 49, Tuckasegee, 28783; 293-9677  
UNITY .....VERLIN BRYSON, Tilley Creek, Cullowhee, 28723; 293-9465  
WEBSTER .....SCOTT COURTNEY, PO Box 34, Webster, 28788; 586-0095  
WILKESDALE .....DAVID MULL, PO Box 868, Sylva, 28779; 586-9471  
WILMOT .....MAX COCHRAN, 21 Earls Rd., Bryson City, 28713; 488-3235  
YELLOW MOUNTAIN .....EDDIE STILLWELL, Rt. 3, Sylva, 28779; 586-6628  
ZION HILL .....WESLEY HOOPER, 19 Mica City Rd., Franklin, 28734; 524-7408

ROYAL AMBASSADOR LEADERS

(Only the churches listed reported Royal Ambassador Leaders)

Mike Moses, Associational Director.....206 Cope Cr. Rd., Sylva, 28779; 586-4423  
GREENS CREEK.....Stan Green, Rt. 2, Sylva, 28779; 586-5989  
OCHRE HILL.....Rondall Brown, Rt. 1, Box 905, Sylva, 28779; 586-6993  
TUCKASEEGEE.....Cecil Frady, Rt. 63, Box 49, Tuckasegee; 28783; 293-9677  
PROMISE LAND.....Steve Alexander, PO Box 381, Sylva, 28779; 586-9840

SECRETARIES

(Only the churches listed reported Secretaries)

BALSAM.....Kelly Rogers, 107 Duckett Cove Rd., Waynesville, 28786; 456-8063  
BLACK MOUNTAIN.....Shelia Nicholson, Rt. 67, Cullowhee, 28723; 293-5683  
BUFF CREEK.....Virginia Mull, 12 Mitchell Rd., Sylva, 28779; 586-8482  
CALVARY.....Chris Bradley, PO Box 357, Dillsboro, 28725; 586-6553  
CASHIERS.....Martha Wentz, PO Box 336, Cashiers, 28717; 743-2548  
CULLOWHEE.....Etheree Chancellor, 45 University Hgts., Cullowhee, 28723; 293-9024  
CULLOWHEE VALLEY.....Beth P. Sink, Rt. 67, Box 116A, Cullowhee, 28723; 293-5001  
DEITZ MEMORIAL.....Ronnie Buchanan, Rt. 2, Box 163, Sylva, 28779; 586-4880  
DICKS CREEK.....Gail Clawson, Rt. 2, Box 161A, Whittier, 28789; 586-8464

EAST FORK.....Barbara Cabe, Rt. 2, Box 165, Sylva, 28779; 586-6728  
EAST SYLVA.....Jamie Robinson, Dillardtown, Sylva, 28779; 586-4534  
GREENS CREEK.....Jo Ann Garner, Rt. 2, Sylva, 28779; 586-4698  
HYATTS CHAPEL.....Margaret Gunter, Rt. 1, Box 186, Whittier, 28789; 497-9742  
JARRETT MEMORIAL.....Doris Beasley, 28 Monteith Cove Ext., Sylva, 28779; 586-9371  
LITTLE SAVANNAH.....Darlene Taylor, PO Box 1402, Cullowhee, 28723; 586-2727  
LOCUST FIELD.....Mary Sue Coggins, 28 Dillardtown Rd., Sylva, 28779; 586-4758  
LONG BRANCH.....Clara Wilkey, 35 Monteith Cove, Sylva, 28779; 586-5177  
LUMBERTON.....Fannie M. Hooper, Rt. 67, Box 97, Cullowhee, 28723; 293-9874  
MT. PLEASANT.....Jeanette Parris, PO Box 311, Sylva, 28779; 586-3616  
NEW SAVANNAH.....Ethel T. Collins, Rt. 2, Box 310, Sylva, 28779; 586-4235  
OCHRE HILL.....Linda Stephens, Rt. 1, Box 967, Sylva, 28779; 586-4648  
PINE CREEK.....Barbara Henderson, Rt. 66, Box 155, Cullowhee, 28723; 743-2345  
SCOTTS CREEK.....Emily Pokemire, 133 Kitchens Br., Sylva, 28779; 586-2402  
SHOAL CREEK.....Estella Gibson, Rt. 1, Whittier, 28789; 497-9381  
SPEEDWELL.....Shirley Pressley, 692 Pressley Cr. Rd., Cullowhee, 28723; 293-5002  
SOLS CREEK.....Ernest Bryson, Rt. 68, Tuckasegee, 28783; 293-5529  
SYLVA FIRST.....Betty J. Blanton, 65 Chipper Curve Rd., Sylva, 28779; 586-6041  
TROUT CREEK.....Ceretta Davis, Rt. 2, Box 116-13, Whittier, 28789; 586-6310  
TUCKASEEGEE.....Frank Hooper, Rt. 68, Box 60, Tuckasegee, 28783; 293-5846  
WILKESDALE.....Iva Lee Daves, 21 Sylvan Hgts., Sylva, 28779; 586-6525  
WILMOT.....Jodie Cook, Rt. 2, Box 188, Whittier, 28789; 497-4834  
YELLOW MOUNTAIN.....Helen Holden, Rt. 66, Box 252H, Cullowhee, 28723; 743-3619  
ZION HILL.....Helen Bowers, Rt. 2, Sylva, 28779; 586-8791

SUNDAY SCHOOL DIRECTORS

(Only the churches listed reported Sunday School Directors)

BALSAM.....Bobby Cogdill, 402 Bright St., Waynesville, 28786; 456-7986  
BALSAM GROVE.....Earl Hooper, 3 Beta Circle, Sylva, 28779; 586-2420  
BLACK MOUNTAIN.....Frankie Dills, PO Box 947, Sylva, 28779  
BUFF CREEK.....Charles Dotson, 15 Mitchell Rd., Sylva, 28779; 586-5168  
CALVARY.....James Stevens, Rt. 2, Box 129, Sylva, 28779; 586-0905  
CASHIERS.....  
CULLOWHEE.....Irene Hooper, Po Box 2317, Cullowhee, 28723; 293-5456  
CULLOWHEE VALL.....Ronald Pressley, 755 Pressley Cr. Rd., Cullowhee, 28723; 293-5492  
DEITZ MEMORIAL.....Dale Buchanan, Rt. 2, Sylva, 28779; 586-9818  
DICKS CREEK.....Willis Brown, 19 Josephine St., Sylva, 28779; 586-6131  
EAST FORK.....Alfred Melton, Rt. 2, East Fork Rd., Sylva, 28779  
EAST SYLVA.....Art Keener, PO Box 1387, Cullowhee, 28723; 293-9007  
GREENS CREEK.....Allen Garner, Rt. 2, Sylva, 28779; 586-4698  
HAMBURG.....Ervin Booth, Glenville, 28736  
HYATTS CHAPEL.....Chance Carnes, Rt. 1, Whittier, 28789; 497-9805  
JARRETT MEMORIAL.....Perry Sutton, PO Box 69, Dillsboro, 28725; 586-2635  
LIBERTY.....Linda Mingus, Nicol Arms Apt. 10D, Sylva, 28779  
LITTLE SAVANNAH.....Tom Crowder, Rt. 66, Box 114, Cullowhee, 28723; 293-3222  
LOCUST FIELD.....Buddy Brooks, Box 1892, Sylva, 28779; 586-6928  
LONG BRANCH.....Roy Dalton, Rt. 2, Box 168, Whittier, 28789; 586-6638  
LOVEDALE.....Dennis Proffitt, Po Box 838,m Sylva, 28779; 586-5812  
LUMBERTON.....Fred Houston, Rt. 67, Box 162, Cullowhee, 28723; 293-5478  
MT. PLEASANT.....Vance Styles, Rt. 1, Box 850, Sylva, 28779; 586-4779  
NEW HOPE.....Arnold Brooks, PO Box 8, Sylva, 28779; 586-8386

NEW SAVANNAH.....Ethel Collins, Rt. 2, Box 310, Sylva, 28779; 586-2735  
 OCHRE HILL.....Billy Hyatt, Rt. 1, Box 983, Sylva, 28779; 586-8813  
 OLD SAVANNAH.....James Mason, Box 181, Webster, 28788; 586-6343  
 PINE CREEK.....Ray Crawford, Rt. 66, Cullowhee, 28723; 743-2570  
 ROCKDALE.....Kenneth Miller, Rt. 2, Box 122A, Whittier, 28789; 586-6392  
 SCOTTS CREEK.....James Hooper, PO Box 742, Sylva, 28779; 586-2578  
 SHOAL CREEK.....Ronald Henderson, Rt. 1, Whittier, 28789; 497-9887  
 SPEEDWELL.....Marvin Wilkes, 725 Pressley Cr. Rd., Cullowhee, 28723; 293-5157  
 SYLVA FIRST.....Beth Manring, Rt. 3, Box 129B, Sylva, 28779; 586-2372  
 TUCKASEGEE.....Stella Parker, PO Box 118, Tuckasegee, 28783; 293-9637  
 WEBSTER.....Tom Collins, 34 Mitchell Rd., Sylva, 28779; 586-9106  
 WILKESDALE.....Alvin Henson, PO Box 1816, Sylva, 28779; 586-6069  
 WILMOT.....Emory Brooks, 68 Macktown Rd., Sylva, 28779; 586-3299  
 YELLOW MOUNTAIN.....J. B. Stiwinter, 130 Nix Lane, Sunset, SC, 29685; 743-5357  
 ZION HILL.....Raymond Wilson, Rt. 2, Sylva, 28779; 586-6586

CHURCH TREASURERS

(Only the churches listed reported Church Treasurers)

BALSAM.....James Beck, PO Box 351, Hazelwood, 28738; 452-4632  
 BLASAM GROVE.....Janet Harris, Rt. 67, Box 213, Cullowhee, 28723; 293-9152  
 BLACK MOUNTAIN.....Wanda Dills, Rt. 67, Box 47, Cullowhee, 28723; 293-9884  
 BUFF CREEK.....Shirley Beasley, 56 Lee St., Sylva, 28779; 586-4714  
 CALVARY.....Marshall Bradley, Rt. 2, Box 144, Sylva, 28779; 586-4949  
 CASHIERS.....Richard Nall, Shoes Cliff, Cashiers, 28717; 743-9105  
 CULLOWHEE.....Kathy Lovedahl, Rt. 3, Box 416, Sylva, 28779; 293-5908  
 CULLOWHEE VALLEY.....Gladys German, PO Box 2602, Cullowhee, 28723; 293-5090  
 DEITZ MEMORIAL.....Ronnie Buchanan, Rt. 2, Box 163A, Sylva, 28779; 586-4880  
 DICKS CREEK.....Gail Clawson, Rt. 2, Box 161A, Whittier, 28789; 586-8464  
 EAST FORK.....Alice Cabe, Rt. 2, East Fork Rd., Sylva, 28779; 586-4621  
 EAST SYLVA.....Tammy Haskett, PO Box 1673, Cullowhee, 28723; 586-3412  
 GREENS CREEK.....Aileen Green, Rt. 2, Sylva, 28779; 586-4677  
 HAMBURG.....Bernice Rice, Po Box 882, Glenville, 28736; 743-2678  
 HYATTS CHAPEL.....Margaret Gunter, Rt. 1, Box 186, Whittier, 28789; 497-9142  
 JARRETT MEMORIAL.....Ray Buchanan, PO Box 215, Dillsboro, 28725; 586-5492  
 JOHNS CREEK.....Melinda Queen, Rt. 67, Box 141, Cullowhee  
 LIBERTY.....Wilma Simpson, PO Box 313, Sylva, 28779; 586-4541  
 LITTLE SAVANNAH.....Carolyn Lewis, Rt. 3, Box 243, Sylva, 28779; 586-5261  
 LOCUST FIELD.....Virginia Pangle, Box 99, Dillsboro, 28725; 586-4896  
 LONG BRANCH.....Clara Wilkey, 35 Monteith Cove, Sylva, 28779; 586-2177  
 LOVEDALE.....Carroll Hall, Rt. 3, Box 492G, Sylva, 28779; 586-5690  
 LUMBERTON.....Fannie Hooper, Rt. 67, Box 97, Cullowhee, 28723; 293-4874  
 MT. PLEASANT.....Jeanette Parris, PO Box 311, Sylva, 28779; 586-3616  
 NEW HOPE.....Joan Ashe, Rt. 3, Box 430, Sylva, 28779; 586-4361  
 NEW SAVANNAH.....Carroll Thatham, Rt. 2, Sylva, 28779; 586-5425  
 OCHRE HILL.....Lewis Keener, Rt. 1, Box 900, Sylva, 28779; 586-4276  
 OLD SAVANNAH.....Woodrow Frady, 130 Sutton Br. Rd., Sylva, 28779; 586-4983  
 PINE CREEK.....Barbara Henderson, Rt. 66, Box 155, Cullowhee, 28723; 743-2345  
 ROCKDALE.....Gail Allen, Rt. 2, Whittier, 28789; 586-6883  
 SCOTTS CREEK.....Mrs. Frankie Ward, 29 Fisher Cr., Sylva, 28779; 586-2075  
 SHOAL CREEK.....Robert Walker, Rt. 1, Whittier, 28789; 497-6628  
 SPEEDWELL.....Shirley Pressley, 692 Pressley Cr. Rd., Cullowhee, 28723; 293-5002

SOLS CREEK.....Ernest Bryson, Rt. 68, Tuckasegee, 28783; 293-5529  
 SYLVA FIRST.....Betty Blanton, 65 Chipper Curve Rd, Sylva, 28779; 586-6041  
 TROUT CREEK.....Debbie Brooks, Rt. 68, Tuckasegee, 28783  
 TUCKASEGEE.....Anne Hollifield, PO Box 74, Tuckasegee, 28783; 293-6282  
 WEBSTER.....T. C. Lewis, 150 Skyland Dr., Sylva, 28779; 586-2779  
 WILKESDALE.....Linda D. Proctor, PO Box 1814, Sylva, 28779; 586-5868  
 WILMOT.....Oscar Green, Rt. 2, Whittier, 28789  
 YELLOW MOUNTAIN.....Warren Evitt, Rt. 66, Cullowhee, 28723; 743-2774  
 ZION HILL.....Alonzo Woodard, Rt. 2, Box 257, Sylva, 28779; 586-6227

W. M. U. COUNCIL  
 Officers

DIRECTOR.....Janice Burnette, 76 Rufus Robinson Rd., Sylva, 28779; 586-6819  
 ASSISTANT DIRECTOR.....Nelda Reid, Rt. 1, Box 903, Sylva, 28779; 586-9538  
 BAPTIST WOMEN  
 Director.....Joyce Green, Rt. 2, Box 98, Sylva, 28779; 586-4695  
 Assistant Director.....Freda Queen, 348 E. Main St., Sylva, 28779; 586-2871  
 BYW (Baptist Young Women, Ages 18-34)  
 Director.....Debbie Hooper, PO Box 742, Sylva, 28779; 586-2578  
 Assistant Director.....Sandy Bryson, PO Box 55, Glenville, 28736; 743-2398  
 ACTEENS (Ages 13-18)  
 Director.....Sarah Bryson, PO Box 1206, Cullowhee, 28723; 293-9594  
 Assistant Director.....Frankie Harris, 12 Harris Circle, Sylva, 28779; 586-5760  
 GA's (Girls in Action, ages 6-12)  
 Director.....Jean Keener, Rt. 1, Box 900, Sylva, 28779; 586-4276  
 Assistant Director.....Sarah Davis, PO Box 1914, Sylva, 28779; 586-5400  
 MISSION FRIENDS (Birth thru age 5)  
 Director.....Geraldine Jones, PO Box 224, Sylva, 28779; 586-0918  
 Assistant Director.....Lisa Courtney, Box 34, Webster, 28788; 586-0095  
 MISSION ACTION/PERSONAL WITNESSING  
 Director.....Ada McCoy, PO Box 38, Glenville, 28736; 743-2989  
 Assistant Director.....Virginia Pangle, Box 99, Dillsboro, 28725; 586-4896  
 ENLISTMENT/ENLARGEMENT  
 Director.....Aileen Green, Rt. 2, Box 86, Sylva, 28779; 586-4677  
 SECRETARY/TREASURER.....Hazel Monteith, Rt. 3, Box 178-B, Sylva, 28779; 586-2640

WMU BAPTIST WOMEN'S PRESIDENTS

BALSAM.....Brenda Barnes, PO Box 280, Balsam, 28707; 586-8091  
 CASHIERS.....Carol Hunter, Cashiers, 28717; 743-3818  
 CULLOWHEE.....Mary Helderman, PO Box 1258, Cullowhee, 28723; 293-9458  
 CULLOWHEE VALL.....Bessie Blanchard, 610 Pressley Cr. Rd., Cullowhee, 28723; 293-3344  
 EAST SYLVA.....Velma Plemmons, 12 Falls Circle, Cullowhee, 28723; 586-4237  
 GREENS CREEK.....Joyce Green, Rt. 2, Sylva, 28779; 586-4695  
 HAMBURG.....Viola Bryson, Glenville, 28736; 743-2618  
 JARRETT MEMORIAL.....Audrey Buchanan, PO Box 215, Dillsboro, 28725; 586-5492  
 LIBERTY.....Wilma Simpson, PO Box 313, Sylva, 28779; 586-4541  
 LITTLE SAVANNAH.....Evelyn Frizzell, Rt. 3, Sylva, 28779; 586-4509  
 LOCUST FIELD.....Jessie Shields, 33 Cagle Br. Rd., Sylva, 28779; 586-9576  
 LOVEDALE.....Thelma Painter, 22 Jones St., Sylva, 28779; 586-4225  
 MT. PLEASANT.....Debbie Hoyle, Rt. 1, Box 849, Sylva, 28779; 586-4446





## CONSTITUTION

With changes through 1992

### ARTICLE I - NAME

The name of the body shall be the Tuckaseegee Baptist Association.

### ARTICLE II-OBJECTIVES

The purpose of the Association is to be a fellowship of churches on mission in our setting. The specific objectives of the Association are as follows:

1. To promote harmony, understanding and spiritual power between the churches.
2. To afford and promote a larger fellowship of Christians in the work of Christ.
3. To provide such programs, projects and organizations as will strengthen the churches and assist them in achieving their goals and objectives.
4. To discover needs which cannot be met effectively by churches individually and to coordinate the use of resources in meeting these needs.
5. To encourage support by every church for the mission causes of the Association, the North Carolina Baptist Convention, and the Southern Baptist Convention.

### ARTICLE III - AUTHORITY

SECTION 1. The Association shall have the power to elect and install its officers in whatever manner the body may deem expedient.

SECTION 2. The Association shall have power to recommend measures of usefulness and guidance to our churches in matters of organization, ordinations and questions of doctrines and discipline.

SECTION 3. The Association shall have no power to infringe upon the right of local churches as sovereign and independent bodies.

### ARTICLE IV-MEMBERSHIP

SECTION 1. The Association shall be composed of regularly constituted Baptist churches in cooperating fellowship with the Southern Baptist Convention and following the teachings of the New Testament.

SECTION 2. The Association shall be the sole judge of its membership and may receive or reject churches applying for membership therein at its pleasure. Churches applying for membership shall agree to come under the watch care of the Association for one year. It is understood that during this period of watch care the church shall be entitled to all rights and privileges of the Association except those of voting.

Applications for membership shall be presented to the Credentials Committee of the Association. The applications will consist of a letter from a Constituted Church stating their desire to affiliate with the Tuckaseegee Baptist Association. The Credentials Committee as a part of the review process may invite the requesting church to a conference to discuss its history, its mission strategy, and any other information that may be pertinent to the application. The Credentials Committee may then approve the application and recommend them to the Executive Committee. The Executive Committee may by a simple majority vote accept the requesting church to come under the watch care of the Association for

one year. It is suggested that any church under watch care participate in the missions program of the Association. At the end of the year the church may be voted in as a member of the Association with full privileges by a two-thirds vote of the messengers present and voting at the Annual Meeting of the Association, provided that the church submits an acceptable letter and at least one messenger be present at the meeting.

SECTION 3. Any church may withdraw from the Association at its pleasure and should notify the Association of this action in writing. Such action will be recognized by the Association at the next annual meeting.

SECTION 4. It shall be the duty of each church to furnish the Associational clerk, before each annual session, an annual letter, the forms provided by the Associational Clerk giving the information requested as is applicable to each church situation.

SECTION 5. The Association may withdraw from any church which has become unscriptural in its doctrine or practices by a two-thirds majority vote of the messengers present and voting at the annual meeting. Such vote is to be taken by written ballot.

### ARTICLE V - MEETINGS

SECTION 1. The Association shall hold its annual meeting on Thursday and Friday preceding the third Sunday in October. Special meetings of the Association may be called by the Executive Committee provided two weeks written notice is given to the member churches.

SECTION 2. Each church shall be entitled to be represented at the annual meeting by four messengers. Churches with more than 100 resident members shall be entitled to an additional messenger for each additional 50 resident members as determined by the church or fraction thereof and not to exceed 10 messengers from any one church.

SECTION 3. Churches are requested to elect their messengers and alternates in conference to attend the annual meeting.

SECTION 4. In case of internal dissension in a church and two parties coming to the association, each claiming to represent the church, neither party shall be seated until the question is decided as to which party is in union with the association. The decision is to be made by a majority of the messengers present and voting.

### ARTICLE VI - OFFICERS

SECTION 1. General Officers of the Association shall be: Moderator, Vice Moderator, Clerk, Assistant Clerk, Treasurer, Assistant Treasurer, Historian, Parliamentarian, and assistant Parliamentarian. Program Leaders shall be Sunday School Director, Church Training Director, Music Director, Chairman of Evangelism Committee, Seminary Extension Director, Chairman of Mission Committee, Director of Missions, Trustees, Pastor Conference President, Youth Director, Stewardship Director, Vacation Bible School Director, Woman's Missionary Union Director, Brotherhood Director, Deacons Chairmen, Senior Adult Director, Singles Ministry Director, and such other officers as the Association may desire to elect.

Associational representatives will be elected for the following institutions and agencies: (1) Truett Camp, (2) Baptist Children's Homes, (3) Baptist Hospital, (4) North Carolina Baptist Homes, Inc. (Homes for the Aging), (5)

Biblical Recorder, (6) Christian Education, (7) Annuity Board and other representatives as may be deemed appropriate and elected in the Association.

SECTION 2. With the exception of the Director of Missions and Trustees, the terms of office for all officers of the Association shall be for one year with the privilege of continuing re-election. The Moderator and Vice Moderator shall not be eligible for re-election but one year in succession. (1) The number of Trustees shall be three. (2) The term of service should be for three years, with the term of only one expiring each year. In the first election of Trustees the term of service for one should be three years, another two years, and the other one year. (3) Upon the expiration of term of service the Trustee may or may not be re-elected for another term of three years.

Each term of office shall begin with the close of the annual session. The Associational Financial year will run from January 1 through December 31.

SECTION 3. The Director of Missions shall be sought and recommended by the Executive Committee in a manner of its own choosing. Within ten days after locating a nominee, the Executive Committee shall present the name of the director nominee to a called meeting of the Association. If the annual meeting of the association is scheduled within 60 days, the presentation shall wait until that time.

The called shall be indefinite. The salary, allowance, vacation, etc. shall be provided by the current budget or adjustments recommended by the Executive Committee in consultation with the Finance Committee.

Concerning termination of employment, the resignation shall be in writing and presented to the Executive Committee at least 30 days before it is to take place. The executive Committee may terminate employment by giving 30 days notice in advance.

The Executive Committee shall give full supervision and guidance to the work of the Director of Missions in planning, promoting and financing his work.

#### ARTICLE VII-DUTIES OF OFFICERS

SECTION 1. The Moderator shall preside and maintain the order of all meetings of the Association and Executive Committee. He shall serve as ex officio member of all committees of the Association.

He shall appoint the Committee on Committees and all other committees pertinent to the operation of the body not named by the Committee on Committees in its regular report.

SECTION 2. The Vice Moderator shall assist the Moderator and preside in the absence of, or at the pleasure of the Moderator.

SECTION 3. The Clerk shall keep a complete and accurate record of all transactions; shall prepare a "Book of Reports" to be distributed to messengers at the beginning of each day's session of the annual meeting; and shall cause to be printed minutes concerning the records made.

The Clerk shall distribute to the clerk of each church in the Association, blanks for the preparation of the church letter as soon as they are received from the State Convention. This form is to be returned to the Clerk of the Association not later than two weeks prior to the meeting of the body.

An Assistant Clerk shall work with the clerk in preparing the "Book of Reports."

SECTION 4. The Treasurer shall receive and dispense by order of the Executive Committee of the Association while in session, the money of the treasury and make

a complete report at the Annual Meeting and a current report at each Executive Committee meeting.

An Assistant Treasurer shall be elected to assist the Treasurer by request and to serve in the event the Treasurer resigns or is ill or unable to function.

SECTION 5. The Historian shall keep the records of the Association up-to-date.

SECTION 6. The Parliamentarian shall upon the request of the presiding Officer of the body, advise and assist the Association with respect to all matters involving Parliamentary Procedure.

An Assistant Parliamentarian shall be elected. The Parliamentarian and Assistant should always communicate with each other to ensure that this office is filled at each Associational Annual or Executive Committee meeting.

SECTION 7. The Program Leaders and the Institutional Agency Representatives shall perform all duties customary to their titles and shall make a written report to the annual session of the Association.

SECTION 8. The Director of Missions shall work closely with the Associational committees, officers and Churches in such a way as to facilitate the meeting of the objectives of the Association as set forth in Article II.

The Director shall serve as ex-officio member of all committees of the Association. The Director shall communicate with the State and Southern Convention such information as shall be mutually helpful and needful.

The duties of the Director of Missions shall be set forth in Article XIV.

SECTION 9. Trustees have no authority except by direction of the Association, and are not personally bound by signatures but, are to be the legal signees for the Association. Trustees represent the Association in legal matters. Trustees act on behalf of the Association in acquisition and disposal of Associational property.

They sign all deeds of conveyance, execute all notes, bonds or mortgages, intervene in all suits, by authority of the Association.

All persons dealing with the trustees, as Associational officers, may rely upon any written resolution duly adopted by the Association or Executive Committee, directing and authorizing the Trustees to act in its behalf and certified by the Association Moderator and Clerk.

#### ARTICLE VIII-RULES OF ORDER

The business of the Association shall be conducted according to Robert's Parliamentary Practice or in a manner not contrary thereto.

#### ARTICLE IX-QUORUM

The quorum for the Annual Associational meeting or any special called meeting of the Association shall not be less than 25 percent of the member Churches.

#### ARTICLE X-THE EXECUTIVE COMMITTEE

SECTION 1. The Executive Committee shall be composed of the General Officers and Program Leaders elected by the Association and the Pastor and one member from each Church in the Association. No Pastor, by virtue of his being an Associational Officer or Program Leader shall be disqualified as a member of the

Executive Committee, from representing the Church or Churches he may be serving in the Association. Twelve of these members shall constitute a quorum.

SECTION 2. It shall be the duty of the Executive Committee to act for the Association on matters arising when the Association is not in session and to make a report of all work to the next session of the Association. This body shall meet at a time and place designated by the Moderator on Monday following the first Sunday of each quarter except for the July quarter which shall meet on the second Monday of the month of July. Special meetings of the Executive Committee may be called by the Moderator with a one week notice to the Churches.

SECTION 3. All Vacancies occurring on committees or among elected officers shall be filled by the Executive Committee.

SECTION 4. In the event that a vacancy occurs with the Trustees, the Executive Committee should fill such vacancy for the remainder of the term.

#### ARTICLE XI-ASSOCIATIONAL STANDING COMMITTEES

SECTION 1. The Association shall have such standing committees as may be deemed necessary to promote efficiently the work of the Master in our midst. The terms of office for all committee members shall be for one year except where specifically stated otherwise.

SECTION 2. COMMITTEE ON COMMITTEES. It shall be the duty of this committee to nominate at the general meeting all standing committees as set forth under Article XI.

SECTION 3. The NOMINATING COMMITTEE shall be composed of seven members. To this group the Directors of Sunday School, Discipleship Training, Woman's Missionary Union, Brotherhood and Music Ministry will be added.

It shall be the duty of this committee to nominate the Officers, Program Leaders and Institutional Agency Representatives. These nominees shall be notified in writing not less than one month prior to presenting of their names at Annual Session.

SECTION 4. THE ORDER OF BUSINESS COMMITTEE, composed of three members, shall plan the annual program of the Association and present it to the Executive Committee at its October meeting.

SECTION 5. THE CREDENTIALS COMMITTEE shall be composed of three pastors and two laymen. It shall examine applications of Churches seeking admission into the Association in keeping with Article IV, and make recommendations to the Association. It shall counsel with Churches that are out of harmony of fellowship with the Association.

SECTION 6. THE PLACE AND PREACHER COMMITTEE shall be composed of three members. The duties of this committee shall be to recommend the place or places for the following Annual meeting and to recommend the preacher and alternate to deliver the annual sermon for the following year.

SECTION 7. THE RESOLUTIONS COMMITTEE shall be composed of three members. It appointed by the Moderator at the October Executive Committee meeting. It shall be the duty of this committee to present suitable resolutions at the Annual Associational Meeting.

SECTION 8. THE MEMORIAL COMMITTEE shall be composed of three members. It shall be the duty of this committee to bring a report to the Annual Meeting of those listed by the member churches as deceased since the last Annual Meeting and shall lead a Memorial Service in their memory.

SECTION 9. THE FINANCE COMMITTEE shall be composed of six members including the Treasurer of the Association. This committee shall: (a) present a Budget to the Association for the following year; (b) devise plans for raising the funds for the Associational Budget; (c) audit the Finances and Financial records of the Association annually and anytime there is a change of Treasurer or at the

direction of the Association or the Executive Committee; (d) report all audits to the Annual Association Meeting.

SECTION 10. THE CONSTITUTION COMMITTEE shall be composed of three members and shall perform all duties specified in Article XV.

SECTION 11. THE ORDINATION COMMITTEE shall be composed of five designated Pastors and all other Pastors who desire to sit with the committee.

a. The committee serves on an advisory capacity only and serves at the request of the Church from which the member is seeking Ordination.

b. The committee should examine such candidates for the ministry as come before it as to their call and fitness for the gospel ministry and make such recommendations to the Church as they feel led.

c. The committee should assist in arranging the proper service of Ordination when such assistance is requested.

d. The Executive Committee should be informed regularly of the work of the committee.

e. Each Church desiring to ordain a candidate is urged to consult with the committee, and shall give two weeks notice in which the committee is to do its work.

SECTION 12. THE EVANGELISM COMMITTEE. The duties of the committee shall be to direct and propose a perpetual program and spirit of evangelism in the Association. It shall arrange and direct all Associational wide evangelistic activities.

SECTION 13. THE ASSOCIATIONAL MISSIONS DEVELOPMENT COUNCIL shall be composed of eight(8) members, nominated by the Associational Committee on Committees; and elected by the Association at the annual meeting. The committee shall be: Missions Development Director, Promotion Director, Survey Director, Associational WMU Mission Action Director, and Associational Brotherhood Director, Sunday School Outreach Director, Church Training Director, and Associational Deacons President. The Missions Development Director, Promotion Director, and Survey Director shall be elected for a three-year term, with one member named each year. The other five positions shall be filled by the person who is elected to fill those five Associational Offices.

The duties of the AMDC are to lead the Associational Missions Development in the five mission performance tasks: (1) call churches to be on missions; (2) train, develop, and encourage church and associational workers; (3) provide resources and services to churches and leaders; (4) provide opportunities for working together in missions, ministry and growth; (5) establish and maintain appropriate communications and relationships with the community and the denomination.

SECTION 14. THE BUILDING AND GROUNDS COMMITTEE shall be comprised of three members. The committee shall be responsible for and in charge of the upkeep and repairs of the associational building, grounds, and equipment.

#### SECTION 15. THE PERSONNEL COMMITTEE

a. The Committee shall be composed of 7 members of which 3 are pastors.

b. They shall recommend policies and procedures for the selection, supervision and termination of associational staff personnel. Those policies and procedures shall be approved by the association.

c. Prepare and maintain an organizational manual relation to the association's staff personnel.

d. Develop and recommend to the association policies and procedures for paid and volunteer staff personnel.

e. Develop policies and procedures regarding continuing education and development for the Director of Missions and other associational staff.

f. When a staff vacancy occurs, they shall serve as the search committee.

The Director of Missions shall be called by a special called meeting of the Tuckasee Baptist Association provided the Association is not scheduled to meet within 30 days. In that event the Association shall consider the calling of a Director of Missions at its regularly scheduled Associational Meeting.

g. The initial committee shall be recommended at the January 4, 1993 Executive Committee meeting and present items b through e by the April 1993 Executive Committee and no later than the July 1993 Executive Committee meeting.

#### ARTICLE XII - THE ASSOCIATIONAL COUNCIL

THE ASSOCIATIONAL COUNCIL shall be composed of the Director of Missions, the Moderator, the Vice Moderator, the program leaders: Sunday School, Discipleship Director, Woman's Missionary Union, The Brotherhood Director, the Chairman of Deacons, the Missions Development Director, the Chairman of Evangelism, the Chairman of the Finance Committee, the Vacation Bible School Director, the Youth Director, the Director of the Singles, the Director of the Senior Adults and the Music Director. The Director of Missions is to serve as Chairman and a secretary shall be elected from the group.

The purpose of the council is to coordinate the planning of the various programs of the association, to develop an associational calendar, and to give mutual support to the various organization and program units in carrying out their assignments.

The council shall meet quarterly.

#### ARTICLE XIII - THE ASSOCIATIONAL PASTORS' CONFERENCE

The Associational Pastors' Conference provides regular meetings for the Baptist ministers of the association. The purpose of the conference is for fellowship and mutual support, for doctrinal and professional discussion and for promotion of church, associational and other denominational programs. The conference is not an administrative or executive body.

#### ARTICLE XIV - DIRECTOR OF MISSIONS JOB DESCRIPTION

SECTION 1. FUNCTION OF THE DIRECTOR OF MISSIONS. He is to be the chief administrative officer of the association. He is to confirm extra employment in a manner agreed upon with the Executive Committee.

SECTION 2. RELATIONSHIP OF THE DIRECTOR OF MISSIONS.

1. He is employed by the Executive Committee of the association.
2. General supervision of the personnel and program of the association as they function through the association office.
3. Work primarily with (pastors), associational general officers, committees, and organizations.
4. Work closely with auxiliary organizations (such as WMU, Baptist Men, etc.).
5. Lead in maintaining relationships with state and SBC agencies and promoting their programs.

SECTION 3. In the churches, extending the local ministries. To visit churches by invitation of the pastor or other church leaders, in the pastorless churches to provide assistance in the church program and ministry, such as (1) Pulpit supply; (2) Study courses; (3) Missionary address; (4) Deacons' meetings; (5) Assembly programs; (6) Special day addresses; (7) Ordination services; (8) VBS planning and promotion; (9) To interpret phases of associational work; (10)

Budget planning; (11) Building planning; (12) Revival meetings; (13) Stewardship emphasis; (14) Study objectives and long range planning; (15) Studying and evaluating procedures, curriculum, constitution and bylaws, etc; (16) Church-community surveys, etc; (17) Promoting a world missions concept; and (18) Publishing of a regular news medium (such as a monthly newsletter); (19) Cooperate with the news media to promote Baptist work. In the associational office: a. Personal correspondence, promotional mail, and telephoning pertinent to his work. b. Office conferences, answer to inquiries, etc. c. Assist associational officers, committees and heads of organizations to get out promotional mail pertinent to their work.

#### SECTION 4. Schedule of Benefits

1. His salary shall be
2. His fringe benefits shall include
3. His schedule shall include
  - a. One day a week, chosen at his discretion, shall be reserved for rest that excluded normal associational activities.
  - b. A maximum of four weeks each year outside of the association for special work with local churches or with state and SBC agencies.
  - c. An annual sick leave of 26 days maximum, with a maximum of 42 days to be accumulated. Sick leave may be advanced by the association for one year without Executive Committee action. Sick leave is to be recorded with the financial secretary of the association.
  - d. Two weeks annual vacation with pay.
  - e. Holidays: New Year's Day; Easter Monday; July 4; Labor Day; Thanksgiving, Thursday and Friday; Christmas December 25 and 26.
4. All honorarium from churches inside or outside the association and all honorarium from other religious work shall be his personal fair, and shall not be submitted to the association.
5. The Director of Missions is afforded the opportunity of an annual evaluation by the Moderator and Missions Committee.

#### ARTICLE XV - AMENDMENTS

The constitution may be amended at any annual meeting of the association by a two-thirds majority of the messengers present and voting, provided the amendment has been presented to the Constitutional Committee at least 10 days prior to the annual meeting and presented to the association in printed form on the first day of the annual meeting to be voted on the second day.

## Historical Table

<u>Year</u>	<u>Session</u>	<u>Place</u>	<u>Date</u>	<u>Moderator</u>	<u>Clerk</u>	<u>Director of Missions</u>	<u>Preacher</u>	
1894	65	Franklin	Aug. 16-19	A.H. Sims	T.C. Bryson			
1895	66	Mt. Pleasant	Aug.	A.H. Sims	T.C. Bryson		G.A. Bartlett	
<hr/>								
1927	98	Tuckasegee	Aug. 18-20	T.F. Deitz	A.J. Dills			
1928	99	Information not available						
1929	100	Culowhee	Aug. 15	T.F. Deitz	W.C. Reid			
1930	101	Webster	Aug. 14	T.F. Deitz	W.C. Reid			
1931	102	Information not available						
1932	103	Shoal Creek	Aug. 18					
1933	104	Scotts Creek	Aug. 17-20	T.F. Deitz	W.N. Cook		L.K. Stafford	
1934	105	Johns Creek	Aug. 16-19	T.F. Deitz	W.N. Cook			
1935	106	Old Savannah	Aug. 15-18	T.F. Deitz	W.N. Cook		J.K. Stafford	
1936	107	Lovedale	Aug. 13-16	T.F. Deitz	W.N. Cook		L.H. Crawford	
1937	108	Sols Creek	Aug. 12-15	T.F. Deitz			Ben Cook	
1938	109	Sylva	Aug. 18-19	T.F. Deitz	W.N. Cook		G.N. Cowan	
1939	110	Zion Hill	Aug. 17-18	T.F. Deitz	W.N. Cook		W.N. Cook	
1940	111	Moses Creek					L.H. Crawford	
1941	112	Ochre Hill	Aug. 14-15	T.F. Deitz	W.N. Cook			
1942	113	Balsam Grove	Aug. 13-14	T.F. Deitz	W.N. Cook		G.C. Teague	
1943	114	Hamburg	Aug. 14-15	T.F. Deitz	W.N. Cook		G.C. Teague W.N. Cook	
1944	115	Barkers Creek	Aug. 17-18	T.F. Deitz	W.N. Cook	Gretchen Johnson	W.E. Pettit	
1945	116	Lovedale	Aug. 16-17	T.F. Deitz	W.N. Cook	Gretchen Johnson	Mark Osborne	
1946	117	Cashiers	Aug. 15-16	T.F. Deitz	W.N. Cook	Clarence Vance	F.P. Blankenship	
1947	118	Wilkesdale	Aug. 14	C.M. Warren	Jennings Bryson	C. Vance	Dillard Wood	
		East Sylva	Aug. 15	C.M. Warren	J. Bryson	Clarence Vance		
1948	119	Hyatts Chapel	Aug. 14	C.M. Warren	J. Bryson	Euva Sentelle	Joe Bishop	
		Shoal Creek	Aug. 15					
1949	120	Big Ridge	Aug. 18	C.M. Warren	Euva Sentelle	Pauline Snelson	Melvin Snyder	
		Hamburg	Aug. 19					
1950	121		Aug. 17	J.E. Brown	P. Snelson	Pauline Snelson	H.E. Marshbanks	
		Yellow Mountain	Aug. 18					
1951	122	Sylva First	Aug. 16	J.E. Brown	Euva Sentelle	P. Snelson	— McGee	
		Scotts Creek	Aug. 17				W.C. Reed	
<hr/>								
1952	123	Buff Creek	Aug. 14	J.E. Brown		P. Snelson	Ralph Nix	
		Ochre Hill	Aug. 15					
1953	124	Old Savannah	Aug. 13	J.E. Brown	Carl Corbin	Dorothy Edwards	L.H. Crawford	
		East Fork	Aug. 14					
1954	125	Culowhee	Aug. 12	J.E. Brown	Carl Corbin	Dorothy Edwards	Clyde Collins	
		Lovedale	Aug. 13					
1955	126	Lumberton	Aug. 18	J.E. Brown	Carl Corbin	Dorothy Edwards	Roland Pruette	
		Balsam Grove	Aug. 19					
1956	127	Hamburg	Aug. 16	J.E. Brown		Dorothy Edwards	Frank Reed	
		Tuckasegee	Aug. 17					
1957	128	New Hope	Aug. 15	Edwin Allison	Carl Corbin	Dorothy Edwards	Zeb Barker	
		Black Mountain	Aug. 16					
1958	129		Aug. 14	Edward Allison	James Lambert	Alton Hooper	W.L. Sorrells	
			Aug. 15					
1959	130	Scotts Creek	Aug. 15	Walter Middleton	J. Lambert	Alton Hooper		
		Balsam	Aug. 16					
1960	131	Rockdale	Aug. 18	Walter Middleton	J. Lambert	Alton Hooper	Quentin Perrault	
		New Savannah					Joseph O. Stroud	
1961	132	Shoal Creek	Aug. 17	R.W. Abrams	J. Lambert	Alton Hooper	Alton Hooper	
		Hyatts Chapel	Aug. 18				Ernest Upchurch	
1962	133	Buff Creek	Aug. 16	Ray McCall	J. Lambert	Alton Hooper	Alfred Sellers	
		Hamburg	Aug. 17				R.W. Abrams	
1963	134	East Sylva	Aug. 15	Ray McCall	J. Lambert	Alton Hooper	James Lambert	
		Tuckasegee	Aug. 16				Harry Vance	
1964	135	Mt. Pleasant	Aug. 13	Ray McCall	J. Lambert	Alton Hooper	Clyde Collins	
		Balsam	Aug. 14				Joseph Reece	
1965	136	Yellow Mountain	Aug. 12	Alfred Sellers	J. Lambert	Alton Hooper	Roy Smith	
		Scotts Creek	Aug. 13				J.E. Brown	
1966	137	Sylva First	Aug. 18	Joseph Reese	Lloyd Fish	Alton Hooper	Lloyd Fish	
		Calvary	Aug. 19				A.B. Lovell	
1967	138	Ochre Hill		Joseph Reese	Alton Hooper	Alton Hooper	Lloyd Fish	
		Rockdale	Aug. 19				George Langley	
1968	139	No Minutes published						
1969	140	Old Savannah	Aug. 14	Judson Rotan	Charles Dean	Walter Middleton	Burrell Lucas	
		Jarrett Memorial	Aug. 15				Charles Dean	
1970	141	Tuckasegee	Aug. 13	Judson Rotan	Charles Dean	Walter Middleton	Charles Bullock	
		Buff Creek	Aug. 14				Judson Rotan	
1971	142	Zion Hill	Aug. 12	Robert Blanton	Charles Dean	W. Middleton	M. Clayton	
		Culowhee	Aug. 13				Frank Reed	

1972	143	Balsam	Aug. 17	Robert Blanton	Annie Hoyle	W. Middleton	Harold Anderson
		Webster	Aug. 18				Charles Dean
1973	144	Cashiers	Aug. 16	John Hyatt	Annie Hoyle	W. Middleton	Jack Holcome
		Lovedale	Aug. 17				Ray McCall
1974	145	Locust Field	Aug. 14	John Hyatt	Annie Hoyle	W. Middleton	L. Jackson
		Greens Creek	Aug. 15				Harold Anderson
1975	146	Liberty	Aug. 14	Robert Blanton	Annie Hoyle	W. Middleton	C.H. Greene
		New Hope	Aug. 15				H. Nicholson
1976	147	Hamburg	Aug. 12	Robert Blanton	Annie Hoyle		Luther Osment
		Long Branch					J.D. Wyatt
1977	148	Shoal Creek	Aug. 16	Wesley Hooper	Annie Hoyle	C.O. Vance	Douglas McFadin
		Black Mountain	Aug. 19			Alvin Loiry, Jr.	Alvin Loiry, Jr.
1978	149	Buff Creek	Aug. 17	Wesley Hooper	Annie Hoyle	Alvin Loiry, Jr.	Harry Vance
		Yellow Mountain	Aug. 18				Cecil Saunders
1979	150	Balsam Grove	Aug. 16	C.J. Robinson	Annie Hoyle	Alvin Loiry, Jr.	Bill Rogers
		Pine Creek	Aug. 17				
1980	151	East Sylva	Aug. 14	C.J. Robinson	Annie Hoyle	Alvin Loiry, Jr.	Jerry Laughter
		Sylva First	Aug. 15				
1981	152	Ochre Hill	Aug. 13	Ray McCall	Annie Hoyle	Alvin Loiry, Jr.	Patrick Correll
		Hyatts Chapel	Aug. 14				David Blackney
1982	153	East Fork	Aug. 12	Ray McCall	Annie Hoyle	John Reid	Trenton Connelly
		Jarrett Memorial	Aug. 13				George Tutthill
1983	154	Cashiers	Aug. 18	John Enloe	Annie Hoyle	John Reid	Ben Cabe
		Cullowhee	Aug. 19				Jack Hinson
1984	155	Tuckasegee	Aug. 16	John Enloe	Annie Hoyle	John Reid	Carl Smith
		Moses Creek	Aug. 17				S.J. Waters
1985	156	Scotts Creek	Aug. 15	Eddie Stillwell	Annie Hoyle	John Reid	J.D. Griffin
		Old Savannah	Aug. 16				Jack Robinson
1986	157	Balsam	Aug. 12		Annie Hoyle	John Reid	Abe Brooks
		Rockdale	Aug. 21	Mike Moore			Dennis Burrell
1987	158	Zion Hill	Oct. 15	Mike Moore	Annie Hoyle	John Reid	Joe Smith
		Lovedale	Oct. 16				Lewis Smith
1988	159	Jarrett Memorial	Oct. 13	Roy Burnette	Annie Hoyle	John Reid	Glenn Blanton
		Sylva First	Oct. 14				Ray McCall
1989	160	Cashiers	Oct. 12	Roy Burnette	Annie Hoyle	John Reid	Charles Sisti
		Scotts Creek	Oct. 13				Charles Brown
1990	161	Ochre Hill	Oct. 18	Clyde Vance	Annie Hoyle	John Reid	Tommy Lamb
		Webster	Oct. 19				Joe Yelton
1991	162	Buff Creek	Oct. 17	Clyde Vance	Ray Houston	John Reid	Ed Beddingfield
		New Hope	Oct. 18				Earl Holden
1992	163	Greens Creek	Oct. 15	James K. Pressley	Ray Houston	John Reid	Wayne Sorrells
		Yellow Mountain	Oct. 16				Larry Nations

THE TUCKASEGEE BAPTIST ASSOCIATION

1992 ANNUAL

is concluded with the following

Statistical Tables

for your further information and reference.

Table A - Church Membership..... 66  
 Table B - Sunday School..... 68  
 Table C - Discipleship Training..... 70  
 Table D - Music Ministry..... 72  
 Table E - Woman's Missionary Union..... 74  
 Table F - Brotherhood..... 76  
 Table G - Total Receipts, Expenditures, Stewardship..... 78  
 Table H - Mission Expenditures..... 80  
 Table I - Special Information..... 82

TABLE A CHURCH MEMBER -  
SHIP & OTHER INFORMATION

TUCKASEEGEE

NORTH CAROLINA

Director of Assoc. Missions:  
John Reid, PO Box 266  
Sylva, NC 28779

Year Ending 6/30/92

	1	2	3	4	5	6	7	8	9	10	11	12	13	14	15	16	17	18	19
	Pastor Y/N	Year pastor came	Year organized as a church	Location Code (1 thru 0)	Racial/ethnic group (1 thru 6)	Two Sunday services Y/N	Baptisms under 6 yrs. of age	Baptisms 6-8 yrs. of age	Baptisms 9-11 yrs. of age	Baptisms 12-17 yrs. of age	Baptisms 18-29 yrs. of age	Baptisms 30-59 yrs. of age	Baptisms 60 yrs. & over	Total Baptisms	Other additions (by letter, statement, etc.)	Members lost (by letter, death, statement, etc.)	Present resident members	Present nonresident members	Grand total present members
BALSAM	Jackson	Y	1990	1907	1	5	Y	1	1	1	0	1	0	5	1	7	120	200	320
BALSAM GROVE	Jackson	Y	1991	1875	4	5	Y	0	0	0	0	0	0	0	1	8	95	15	110
BIG RIDGE																			
BLACK MOUNTAIN	Jackson	Y	1991	1919	1	5	Y	0	0	1	3	1	0	5	10	4	153	9	162
BUFF CREEK	Jackson	Y	1989	1905	1	5	Y	0	0	8	0	0	0	8	3	4	250		
CALVARY	Jackson	Y	1987	1949	1	5	Y	0	2	2	1	0	0	5	1	0	77	21	98
CASHIERS	Jackson	Y	1985		3	5	Y	0	0	0	1	0	2	3	5	14	282	99	381
CULLOWHEE	Jackson	Y	1986	1821	3	5	N	0	0	2	0	5	1	8	19	11	283	100	383
CULLOWHEE VALLEY	Jackson	Y	1986	1986	1	5	Y	0	1	0	0	0	0	0	0	2	28	5	33
DEITZ MEMORIAL	Jackson	Y	1990	1956	1	5	N	0	0	0	0	0	0	0	0	3	60	26	86
DICKS CREEK	Jackson	Y	1986	1903	1	5	N	0	0	0	0	0	0	0	0	3	76	38	114
EAST FORK	Jackson	Y	1989	1882	1	5	Y	0	0	0	0	1	0	1	1	5	60	46	106
EAST SYLVA	Jackson	Y	1966	1921	2	5	Y	0	4	8	2	1	4	20	8	10	495	188	693
FALL CLIFF																			
GREENS CREEK	Jackson	Y	1991	1921	2	5	Y	0	0	5	1	0	0	6	3	2	138	47	185
HIMBURG	Jackson	N		1849	1	5	Y	0	2	3	0	0	0	5	1	3	178	140	318
HYATT'S CHAPEL	Jackson	Y	1992	1916	1	5	Y	0	0	0	0	0	0	0	1	1	159	40	199
JARRETT MEMORIAL	Jackson	Y	1991	1888	2	5	Y	0	0	0	2	2	0	4	10	10	114	104	218
JOHNS CREEK	Jackson	N		1859	1	5	Y	0	0	0	0	0	0	0	0	5	122	113	235
LAUREL BRANCH																			
LIBERTY	Jackson	Y	1988	1871	2	2	N	0	1	1	1	0	0	3	2	2	86	15	101
LITTLE SAVANNAH	Jackson	Y	1992	1914	1	5	Y	0	0	0	2	1	3	6	6	14	118	0	118
LOCUST FIELD	Jackson	Y	1971	1895	1	5	Y	0	0	0	1	1	0	2	5	7	114	59	173
LONG BRANCH	Jackson	N		1934	1	5	N	0	1	1	1	0	1	5	0	11			119
LOVEDALE	Jackson	Y	1988	1919	1	5	Y	0	2	1	1	2	0	6	15	9	275	186	461

B55B - 1297 (Rev. 1-92)

99

LUMBERTON	Jackson	Y	1986	1929	1	5	Y	0	0	0	0	0	0	0	0	2	18	27	45	
MOSES CREEK																				
MT. PLEASANT	Jackson	Y	1988	1852	1	5	Y	0	0	1	0	0	1	2	5	28	215	138	353	
NEW HOPE	Jackson	Y	1988	1955	1	5	Y	0	3	1	0	2	0	6	0	1	405	106	511	
NEW SAVANNAH	Jackson	Y	1991	1905	1	5	N	0	0	0	0	0	1	0	1	4	25	5	30	
OCHRE HILL	Jackson	Y	1991	1890	1	5	Y	0	0	2	5	2	0	10	11	7	247	135	382	
OLD SAVANNAH	Jackson	N		1835	1	5	Y	0	3	3	2	1	2	0	11	8	245	99	344	
PINE CREEK	Jackson	Y	1991	1945	1	5	Y	0	0	0	0	3	0	3	0	4	70	47	117	
PROMISE LAND																				
ROCKDALE	Jackson	N		1947	1	5	Y	0	0	0	0	0	0	0	1	2	85	60	145	
SCOTT'S CREEK	Jackson	Y	1992	1830	3	5	Y	0	0	1	0	0	0	1	20	17	474	100	574	
SHOAL CREEK	Jackson	Y	1985	1828	1	5	Y	0	0	0	0	0	0	0	0	7	88	42	130	
SOLS CREEK	Jackson	Y	1992	1869	3	5	Y	0	0	0	0	0	0	0	0	0	50	36	86	
SPEEDWELL	Jackson	Y	1991	1902	1	5	Y	0	2	2	0	2	0	6	7	18	117	137	254	
SYLVA FIRST	Jackson	Y	1989	1888	3	5	Y	0	0	2	2	2	2	8	18	27	731	90	821	
TILLEY CREEK																				
TROUT CREEK	Jackson	Y	1984		2	5	Y	0	0	0	0	0	0	0	0	1				
TUCKASEEGEE	Jackson	Y	1990	1836	1	5	Y	0	9	2	3	0	0	1	6	6	95	104	199	
UNITY																				
WEBSTER	Jackson	Y	1991	1851	1	5	Y	0	0	0	0	1	2	0	3	0	3			
WILKESDALE	Jackson	Y	1992	1930			Y	0	0	0	0	0	0	0	0	0	53	30	83	
WILMOT	Jackson	Y	1991	1893	1	5	Y	0	1	2	9	2	5	0	19	4	104	98	202	
WOLF CREEK																				
YELLOW MOUNTAIN	Jackson	Y	1992	1878	1	5	Y	0	0	3	3	1	0	7	4	5	250	49	299	
ZION HILL	Jackson	Y	1989	1900	1	5	Y	0	1	0	0	0	1	0	2	4	180	128	308	
								1	16	34	39	27	22	4	142	180	271	5690	2441	8250
								1	15	37	33	45	22	2	156	192	255	7063	2969	10034

B55B - 1297 (Rev. 1-92)

67

TABLE B SUNDAY SCHOOL  
Tuckaseeige  
North Carolina  
Year Ending 6/30/92

	53	54	55	56	57	58	59	60	61	62	63	64	65	66	67	68	69	70	71	72
	Cradle Roll enrollment (Birth to 2 years)	Preschool enrollment (Birth through 5 years)	Children enrollment (6-11 years or grades 1-6)	Youth enrollment (12-17 years or grades 7-12)	Young Adult enrollment (18-24 years or H.S. graduation through 24 years)	Young Adult enrollment (25-34 years)	Adult enrollment (35-64 years)	Senior Adult enrollment (65 and over)	College Students enrollment	Special Education enrollment	Adults Away enrollment	Homebound enrollment	General officers enrollment	Other ongoing Bible study	Enrollment of mission(s) of Church	Total ongoing Sunday School enrollment	Average weekly Sunday School attendance	Church V.B.S. enrollment	Backyard Bible Club enrollment	No. of ethnic S.S. members
BALSAM	6	4	5	15	25	18	20	35	0	0	0	0	7	0	0	128	120	100	0	0
BALSAM GROVE	0	3	4	3	1	9	12	20	0	0	0	0	4	0	0	56	40	0	0	0
BIG RIDGE																				
BLACK MOUNTAIN	0	1	4	13	3	2	26	7	1	0	0	0	9			66	57	45	0	0
BUFF CREEK																				
CALVARY	0	4	10	9	0	1	26	6	1	0	0	0	9	0	0	66	35	45	0	0
CASHIERS	0	3	8	19	3	6	56	29	0	0	0	0	0	0	0	124	84	50	0	7
CULLOWHEE	0	20	15	18	15	10	30	35	32	0	0	0	3	0	25	203	105	178	46	5
CULLOWHEE VALLEY	0	2	2	2	1	0	8	4	3	0	0	0	2	0	0	24	15	29	0	0
DELTZ MEMORIAL	3	4	6	0	1	1	13	9	1	0	0	3	4	0	0	45	33	0	0	0
DICKS CREEK	0	6	6	5	5	4	14	8	0	0	0	0	3	0	0	51	30	14	0	0
EAST FORK	0	2	3	3	7	0	8	13	0	0	0	0	2	0	0	38	29	0	0	0
EAST SYLVA	0	29	30	26	11	50	101	18	0	0	0	0	14	0	0	279	138	93	0	0
FALL CLIFF																				
GREENS CREEK	0	12	19	5	17	0	10	31	0	0	0	0	2	0	0	96	49	54	0	0
HAMBURG	4	12	16	9	3	15	34	12	2	0	0	0	2	0	0	109	69	0	11	
HYATTS CHAPEL	0	5	12	10	4	6	31	46	3	0	0	0	6	0	0	123	51	33	0	2
JARRETT MEMORIAL	0	4	11	8	6	5	8	18	1	0	0	0	1	0	0	62	35	56	0	0
JOHNS CREEK	0	5	7	10	5	6	25	4	0	0	0	0	8	0	0	60	60	0	0	0
LAUREL BRANCH																				
LIBERTY	0	8	7	7	3	0	9	5	0	0	0	0	6	0	0	45	22	49	0	0
LITTLE SAVANNAH	0	6	10	9	2	11	14	7	2	0	0	0	4	0	15	80	44	58	0	0
LOCUST FIELD	2	3	5	8	12	11	20	7	0	0	0	0	0	0	0	68	44	54	0	0
LONG BRANCH	0	1	5	6	4	2	21	8	1	0	0	0	6	0	0	54	40	51	0	0
LOVEDALE	9	7	8	24	3	21	61	19	8	1	0	0	8	0	0	169	99	84	0	0

BSSB - 1297 (Rev. 1-92)

89

LUMBERION	0	0	2	3	0	0	6	11	0	0	0	0	6	0	0	21	0	0	0	0
MOSES CREEK																				
MT. PLEASANT	0	4	8	5	7	8	12	10	0	0	0	0	2	0	0	56	54	68	0	0
NEW HOPE	0	12	22	17	6	7	66	15	0	0	0	0	4	0	0	149	89	104	0	0
NEW SAVANNAH	0	0	0	0	0	3	6	17	1	0	0	0	5	0	12	44	8	0	0	0
OCHIE HILL		15	13	11	15	26	36	0	0	0	0	4	0	15	146	99	66	0	0	
OLD SAVANNAH	0	4	11	10	10	6	8	8	1	0	0	0	5	0	0	63	39	48	0	0
PINE CREEK		1	1	0	5	0	15	10	0	0	0	0	5	0	0	37	35	17	0	0
PROMISE LAND																				
ROCKDALE	0	3	7	3	1	6	7	18	1	0	0	0	1	0	0	47	38	65	0	0
SCOTTS CREEK	0	17	45	17	34	8	128	78	4	0	0	15	8	0	76	430	146	40	0	0
SUOAL CREEK	0	1	0	0	0	0	14	10	0	0	0	0	2	0	0	27	22	0	0	0
SOLS CREEK	0	0	0	0	0	0	0	0	0	0	0	0	0	0	0	55	55	0	0	0
SPEEDWELL	2	4	7	4	2	10	14	14	0	0	0	0	10	0	0	67	41	54	0	0
SYLVA FIRST	0	23	53	47	2	21	164	50	29	0	0	18	3	0	0	410	177	94	0	0
TILLEY CREEK																				
TROUD CREEK	0	3	5	5	0	18	6	1	0	0	0	0	7	0	0	45	40	35	0	0
TUCKASEE	0	5	8	12	2	3	10	18	2	0	0	0	2	0	0	62	39	31	0	0
UNITY																				
WEBSTER																				
WILKESDALE	0	2	0	0	3	0	10	5	0	0	0	0	5	0	0	25	20	0	0	0
WILMOT	0	2	7	7	5	5	20	12	0	0	0	0	0	0	0	58	45	63	0	0
WOLF CREEK																				
YELLOW MOUNTAIN	0	5	4	6	6	4	20	14	1	0	0	0	10	0	0	70	50	42	0	0
ZION HILL	8	6	6	4	8	20	15	13	0	0	0	0	3	0	0	83	65	50	0	0
	30	231	375	351	234	318	1070	633	92	1	0	36	178	0	143	3,732	2,192	1770	46	14
	32	297	425	399	315	349	1225	626			209	30	106	4075	2311	278	2,085	175		20

BSSB - 1297 (Rev. 1-92)

69



	73	74	75	76	77	78	79	80	81	82	83	84	85	86
TABLE C DISCIPLESHIP TRAINING														
Tuckaseegee														
North Carolina														
Year Ending 6/30/92														
	Preschool enrollment (5 years and under—not in school)	Children enrollment (6-11 years or grades 1-6)	Youth enrollment (12-17 years or grades 7-12)	Adult enrollment (18 and over)	General officers enrollment	New Church Member Training	Baptist Doctrine Study	Disciple Youth and Discipline	Equipping Center	LIFE	Leader Training and other Discipleship Training	Enrollment of mission(s) of church	Total Discipleship Training enrollment/participation	Average weekly Discipleship Training attendance
BALSAM	73	6	10	15	3	0	0	0	0	0	0	0	41	30
BALSAM GROVE	0	0	0	0	0	0	0	0	0	0	0	0	0	0
BIG RIDGE														
BLACK MOUNTAIN	0	0	0	0	0	0	0	0	0	0	0	0	0	0
BUFF CREEK														
CALVARY	0	7	2	10	8	0	0	0	0	0	0	0	27	20
CASHIERS	0	0	20	20	3	0	0	0	0	0	3	0	46	27
CULLOWHEE	6	14	13	23	0	0	0	0	0	0	0	0	66	30
CULLOWHEE VALLEY	0	0	0	8	3	0	0	0	0	0	0	0	11	10
DEITZ MEMORIAL	0	0	0	0	0	0	0	0	0	0	0	0	0	0
DICKS CREEK	0	0	0	0	0	0	0	0	0	0	0	0	0	0
EAST FORK	0	3	2	10	3	0	0	0	0	0	0	0	18	12
EAST SYLVA	8	20	20	0	0	25	0	0	0	0	0	0	73	45
FALL CLIFF														
GREENS CREEK	0	10	2	17	3	0	0	0	0	2	0	0	32	16
HAMBURG														
HYATTS CHAPEL	2	2	2	23	2	0	0	0	0	0	0	0	31	20
JARRETT MEMORIAL	0	4	6	18	1	0	0	0	0	0	0	0	29	21
JOHNS CREEK	0	0	0	0	0	0	0	0	0	0	0	0	0	0
LAUREL BRANCH														
LIBERTY	0	0	0	0	0	0	0	0	0	0	0	0	0	0
LITTLE SAVANNAH	1	5	4	15	2	0	0	0	0	0	0	0	27	20
LOCUST FIELD	2	3	5	23	3	0	0	0	0	0	0	0	36	30
LONG BRANCH	0	1	5	28	5	0	0	0	0	0	0	0	39	26
LOVEDALE	0	0	0	0	0	0	0	0	0	0	0	0	0	0
BSSB - 1297 (Rev. 1-92)														

LUMBERTON	0	0	0	0	0	0	0	0	0	0	0	0	0	0
MOSES CREEK	0													
MT. PLEASANT	0	0	0	0	0	0	0	0	0	0	0	0	0	0
NEW HOPE	0	8	0	2	0	0	0	0	0	0	1	0	11	6
NEW SAVANNAH	0	0	0	0	0	0	0	0	0	0	0	0	0	0
OCHRE HILL	7	8	5	20	4	0	0	0	0	0	0	0	44	35
OLD SAVANNAH	0	5	6	25	5	0	0	0	0	0	0	0	41	18
PINE CREEK	0	0	0	0	0	0	0	0	0	0	0	0	0	0
PROMISE LAND	0													
ROCKDALE	0	0	0	0	0	0	0	0	0	0	0	0	0	0
SCOTTS CREEK	1	7	10	27	2	0	27	0	0	0	27	0	101	33
SHOAL CREEK	0	0	0	0	0	0	0	0	0	0	0	0	0	0
SOLS CREEK	0	0	0	0	0	0	0	0	0	0	0	0	0	0
SPEEDWELL	0	0	0	0	0	0	0	0	0	0	0	0	0	0
SYLVA FIRST	0	0	0	0	0	0	0	12	0	0	0	0	12	12
TILLEY CREEK	0													
TROUT CREEK	0	0	0	0	0	0	0	0	0	0	0	0	0	0
TUCKASEEGEE	0	0	0	0	0	0	0	0	0	0	0	0	0	0
UNITY	0													
WEBSTER														
WILKESDALE	1	0	0	18	2	0	0	0	0	0	0	0	19	
WILMOT	0	0	0	0	0	0	0	0	0	0	0	0	0	0
WOLF CREEK														
YELLOW MOUNTAIN	0	0	0	0	0	0	0	0	0	0	0	0	0	0
ZION HILL	5	4	5	25	3	0	0	0	0	0	0	0	42	26
BSSB - 1297 (Rev. 1-92)														
	106	107	117	327	52	25	27	12	0	2	31	0	746	437
	59	126	105	367	79	8	44	2	18	0	22	13	837	651

TABLE D MUSIC MINISTRY

	87	88	89	90	91	92	93	94	95	96	97	98
Tuckaseegee North Carolina Assoc. Music Dir. Rev. Harry Vance, Rt. 3, Box 299, Sylva, NC 28779 Year Ending 6/30/92	Preschool	Younger children's enrollment (6-8 years)	Older children's enrollment (9-11 years)	Youth enrollment (12-17 years)	Adult enrollment (18 and over)	Handbell fingers enrollment	Vocal ensembles enrollment	Instrumental ensembles enrollment	General music leaders enrollment	Enrollment of Missions(s) of church	Total ongoing Music Ministry enrollment	Average weekly Music Ministry attendance
BALSAM	8	6	5	20	15	0	0	3	4	0	61	45
BALSAM GROVE	0	0	1	1	22	0	0	0	1	0	25	15
BIG RIDGE												
BLACK MOUNTAIN	0	2	2	5	6	0	7	5	3	0	30	22
BUFF CREEK		0	0	0	0	0	6	2	2		32	30
CALVARY	2	3	1	8	14	0	0	0	5	0	33	25
CASHIERS	0	4	4	2	15	0	5	0	2	0	32	10
CULLOWHEE	0	0	0	0	17	10	0	0	2	0	29	25
CULLOWHEE VALLEY	0	0	0	0	8	0	0	0	2	0	10	10
DEITZ MEMORIAL	0	0	0	0	11	0	3	0	2	0	16	9
DICKS CREEK	0	2	3	4	8	0	0	0	3	0	20	
EAST FORK	0	0	0	0	17	0	0	0	1	0	18	
EAST SYLVA	8	6	14	20	35	0	0	0	7	0	83	40
FALL CLIFF												
GREENS CREEK	0	0	0	0	15	0	0	0	2	0	17	15
HAMBURG	0	0	1	1	20	0	2	2	5	0	31	14
HYATTS CHAPEL	2	5	3	3	10	0	6	3	1	0	33	20
JARRETT MEMORIAL	0	0	3	4	9	0	4	0	1	0	21	16
JOINS CREEK	4	0	3	4	25	0	0	0	4	0	36	36
LAUREL BRANCH												
LIBERTY	0	0	0	0	10	0	0	0	2	0	12	9
LITTLE SAVANNAH	1	3	2	4	12	0	0	0	4	0	26	20
LOCUST FIELD	0	0	1	7	16	0	6	4	1	0	35	30
LONG BRANCH	0	0	0	0	0	0	0	2	0	0	2	0
LOVEDALE	6	8	10	6	30	0	17	6	6	0	82	25

BSSB - 1297 (Rev. 1-92)

LUMBERTON	0	0	0	1	12	0	0	0	2	12	25	0
MOSES CREEK												
MT. PLEASANT	0	0	0	0	25	0	0	1	2	0	28	28
NEW HOPE	0	3	2	1	15	0	2	2	5	0	30	
NEW SAVANNAH												
OCHRE HILL	6	3	3	1	25	0	10	0	4	0	52	25
OLD SAVANNAH	0	0	2	2	12	0	3	1	4	0	24	12
PINE CREEK	0	0	0	0	0	0	0	0	0	0	0	0
PROMISE LAND												
ROCKDALE	0	0	0	1	13	0	0	0	3	0	17	10
SCOTT'S CREEK	0	3	6	11	34	0	9	0	3	0	66	35
SHOAL CREEK	0	0	0	0					3	12	12	6
SOLS CREEK	0											
SPEEDWELL	0	3	1	2	12	0	2	0	4	0	24	0
SYLVA FIRST	6	5	16	0	38	16	9	0	5	8	105	28
TILLEY CREEK												
TROUT CREEK												
TUCKASEEGEE	0	2	2	6	17	0	0	0	2	0	29	16
UNITY												
WEBSTER												
WILKESDALE	0											
WILMOT	0											
WOLF CREEK												
YELLOW MOUNTAIN	0	2	2	4	10	0	8	0	3	0	29	18
ZION HILL	3	0	1	3	10	0	0	0	4	0	21	10
BSSB - 1297 (Rev. 1-92)	46	60	87	120	518	26	97	29	99	32	1,122	600
	56	95	87	126	527	22	80	28	96	12	1,113	561

BSSB - 1297 (Rev. 1-92)

TABLE E WOMAN'S  
MISSIONARY UNION

Tuckaseige

North Carolina

Assoc. WMU Dir. Mrs.  
Janice Burnette  
76 Rufus Robinson Rd.  
Sylva, NC 28779

Year Ending 6/30/92

	Number of Organizations							Enrollment							
	Mission Friends (5 years and under— not in school)	Girls in action (6-11 years or grades 1-6)	Actives (12-17 years or grades 7-12)	Baptist Young Women (18-34 years of H.S. graduation through 34 years)	Baptist Women (35 and over)	Mission(s) of church	Total number of organizations	Mission Friends (5 years and under— not in school)	Girls in Action (6-11 years or grades 1-6)	Actives (12-17 years or grades 7-12)	Baptist Young Women (18-34 years of H.S. graduation through 34 years)	Baptist Women (35 and over)	WMU officers	Mission(s) of church	Total ongoing WMU enrollment
BALSAM	0	0	0	0	25	0	25	0	0	0	0	0	0	0	0
BALSAM GROVE	0	0	0	0	0	0	0	0	0	0	0	0	0	0	0
BIG RIDGE															
BLACK MOUNTAIN	0	0	0	0	0	0	0	0	0	0	0	0	0	0	0
BUFF CREEK	0	1	0	0	1	2	4	0	10	0	0	6	6	22	44
CALVARY	0	0	0	0	0	0	0	0	0	0	0	0	0	0	0
CASHIERS	0	1	0	0	1	0	2	0	5	0	0	14	1	0	20
CULLOWHEE	1	1	1	0	3	0	6	8	7	4	0	26	8	0	33
CULLOWHEE VALLEY	1	1	0	0	1	0	2	4	0	0	0	4	1	0	9
DEITZ MEMORIAL	0	0	0	0	0	0	0	0	0	0	0	0	0	0	0
DICKS CREEK	0	0	0	0	0	0	0	0	0	0	0	0	0	0	0
EAST FORK	0	0	0	0	0	0	0	0	0	0	0	0	0	0	0
EAST SYLVA	1	1	0	0	1	1	4	10	15	0	0	20	5	0	50
FALL CLIFF															
GREENS CREEK	1	1	0	0	1	0	3	3	8	0	0	11	1	0	23
HAMBURG	1	1	1	0	1	0	4	6	5	4	0	14	9	0	38
HYATTS CHAPEL	0	0	0	0	0	0	0	0	0	0	0	0	0	0	0
JARRETT MEMORIAL	0	1	1	1	1	0	4	0	7	6	8	10	2	0	33
JOHNS CREEK	0	0	0	0	0	0	0	0	0	0	0	0	0	0	0
LAUREL BRANCH															
LIBERTY	0	0	0	0	1	0	1	0	0	0	0	7	3	0	10
LITTLE SAVANNAH	0	0	0	0	1	0	1	0	0	0	0	6	2	0	8
LOCUST FIELD	0	0	0	0	0	0	0	0	0	0	0	14	4	0	18
LONG BRANCH	0	0	0	0	0	0	0	0	0	0	0	0	0	0	0
LONEDALE	1	1	0	0	1	0	2	8	8	0	0	14	4	0	34

BSSB - 1297 (Rev. 1-92)

74

LUMBERTON	0	0	0	0	0	0	0	0	0	0	0	0	0	0	0
MOSES CREEK															
MT. PLEASANT	0	0	0	0	1	0	1	0	0	0	0	10	5	0	15
NEW HOPE	0	0	0	0	1	0	1	0	0	0	0	20	2	0	22
NEW SAVANNAH															
OCHRE HILL	1	1	0	1	1	0	4	7	7	0	14	5	3	0	36
OLD SAVANNAH	0	0	0	0	1	0	1	0	0	0	0	10	3	0	13
PINE CREEK	0	0	0	0	0	0	0	0	0	0	0	0	0	0	0
PROMISE LAND															
ROCKDALE	0	0	0	0	0	0	0	0	0	0	0	0	0	0	0
SCOTT'S CREEK	0	1	0	1	1	0	3	0	5	0	5	47	4	0	61
SHOAL CREEK	0	0	0	0	1	0	1	0	0	0	0	4	7	0	7
SOLS CREEK	0	0	0	0	0	0	0	0	0	0	0	0	0	0	0
SPEEDWELL	0	0	0	0	0	0	0	0	0	0	0	0	0	0	0
SYLVA FIRST	1	2	0	1	5	0	9	10	14	0	4	72	7	0	107
TILLEY CREEK															
TROUT CREEK	0	0	0	0	0	0	0	0	0	0	0	0	0	0	0
TUCKASEGEE	0	0	0	0	0	0	0	0	0	0	0	0	0	0	0
UNITY															
WEBSTER	0	0	0	0	0	0	0	0	0	0	0	0	0	0	0
WILKESDALE	0	0	0	0	1	1	1	0	0	0	0	2	2	0	9
WILMOT	0	0	0	0	0	0	0	0	0	0	0	0	0	0	0
WOLF CREEK															
YELLOW MOUNTAIN	0	0	0	0	0	0	0	0	0	0	0	0	0	0	0
ZION HILL	0	0	0	0	1	0	1	0	0	0	0	8	3	11	11
	8	13	3	4	51	4	81	56	91	14	31	320	79	40	601
	9	14	5	4	28	4	62	49	109	22	22	318	76	20	613

BSSB - 1297 (Rev. 1-92)

75

TABLE F BROTHERHOOD

Tuckaseegee

North Carolina

Assoc. Brotherhood Dir:  
 Rev. James K. Pressley  
 PO Box 1437, Cullowhee  
 NC 28723

Year Ending 6/30/92

	114	115	116	117	118	119	120	121	122	123
	Lads (6-8 years or grades 1-3)	Considerers (9-11 years or grades 4-6)	Pioneers (12-14 years or grades 7-9)	High school Baptist Young Men enrollment	Baptist Young Men enrollment	Baptist Men enrollment	Missions Projects Participation	Ongoing Mission Action Groups Participation	Enrollment of mission(s) of church	Total ongoing Brotherhood enrollment
BALSAM	0	0	0	0	0	0	0	0	0	0
BALSAM GROVE	0	0	0	0	0	0	0	0	0	0
BIG RIDGE										
BLACK MOUNTAIN	0	0	0	0	0	0	0	0	0	0
BUFF CREEK	0	2	8	12	0	0	2	0	0	24
CALVARY	0	0	0	0	0	0	0	0	0	0
CASHIERS	0	0	0	0	0	12	0	5	0	17
CULLOWHEE	7	0	0	0	0	0	0	0	0	7
CULLOWHEE VALLEY	0	0	0	0	0	0	0	0	0	0
DEITZ MEMORIAL	0	0	0	0	0	0	0	0	0	0
DICKS CREEK	0	0	0	0	0	0	0	0	0	0
EAST FORK	0	0	0	0	0	0	0	0	0	0
EAST SYLVA	3	14	0	0	0	0	0	0	0	17
FALL CLIFF										
GREENS CREEK	8	1	1	0	0	0	0	0	0	10
HAMBURG										
HYATTS CHAPEL	0	0	0	0	0	0	0	0	0	0
JARRETT MEMORIAL	0	0	0	0	0	0	0	0	0	0
JOHNS CREEK	0	0	0	0	0	0	0	0	0	0
LAUREL BRANCH										
LIBERTY	0	0	0	0	0	0	0	0	0	0
LITTLE SAVANNAH	0	0	0	0	0	0	0	0	0	0
LOCUST FIELD	0	0	0	0	0	0	0	0	0	0
LONG BRANCH	0	0	0	0	0	0	0	0	0	0
LOVEDALE	0	0	0	0	0	0	0	0	0	0

76

LUMBERTON	0	0	0	0	0	0	0	0	0	0
MOSES CREEK										
MT. PLEASANT	0	0	0	0	0	0	0	0	0	0
NEW HOPE	0	0	0	0	0	0	0	0	0	0
NEW SAVANNAH	0	0	0	0	0	0	0	0	0	0
OCHRE HILL	3	3	0	0	0	0	0	0	0	6
OLD SAVANNAH	4	6	0	0	0	0	4	0	0	14
PINE CREEK	0	0	0	0	0	0	0	0	0	0
PROMISE LAND										
ROCKDALE	0	0	0	0	0	0	0	0	0	0
SCOTTS CREEK	0	0	0	0	0	15	0	0	0	15
SHOAL CREEK	0	0	0	0	0	0	0	0	0	0
SOLS CREEK	0	0	0	0	0	0	0	0	0	0
SPEEDWELL	0	0	0	0	0	0	0	0	0	0
SYLVA FIRST	6	5	0	0	12	30	8	0	0	61
TILLEY CREEK										
TROUT CREEK	0	0	0	0	0	0	0	0	0	0
TUCKASEGEE	0	0	0	0	0	0	0	0	0	0
UNITY										
WEBSTER										
WILKESDALE	0	0	0	0	0	0	0	0	0	0
WILMOT	0	0	0	0	0	0	0	0	0	0
WOLF CREEK										
YELLOW MOUNTAIN	0	0	0	0	0	0	0	0	0	0
ZION HILL	0	0	0	0	0	0	0	0	0	0
BSSB - 1297 (Rev. 1-92)	31	31	9	12	12	57	14	5	0	171
	36	31	7	6	7	84	36	23	17	151

77

TABLE G TOTAL RECEIPTS  
LOCAL EXPENDITURES &  
STEWARDSHIP

	124	125	126	127	128	129	130	131	132	133	134	135
Tuckaseegee North Carolina Assoc. Treas: Jesse Flake 640 Pressley Cr. Rd. Cullowhee, NC 28723	Undesignated gifts, offerings, etc.	Designated Gifts, Offerings, etc.	Total times, all offerings, and special gifts	All other receipts	Total Receipts	Money borrowed during the year	Church staff salaries	Money paid out on new construction during the year	Debt retirement during	Church literature	All other local expenditures	Total local expenditures
Year Ending 6/30/92												
BALSAM	60,175	4,000	64,175	0	64,175	11,000	20,600	0	21,100	1,490	28,726	71,916
BALSAM GROVE	8,258	0	8,258	0	8,258	0	5,085	1,042	0	433	429	6,989
BIG RIDGE												
BLACK MOUNTAIN	14,042	0	14,042	29,666	43,709	0	5,055	6,646	0	612	7,477	19,790
BUFF CREEK	46,496	14,269	60,765	1,800	62,565	0	24,539	0	11,510	1,922	16,840	54,811
CALVARY	15,292	50	13,342	0	15,342	0	7,122	200	0	700	5,067	13,089
CASHIERS	97,101	23,688	120,789	7,107	127,896	0	30,111	213,031	0	3,708	14,695	261,545
CULLOWHEE	121,729	18,305	140,034	5,400	145,434	0	70,469	0	0	6,126	33,331	109,926
CULLOWHEE VALLEY	11,588	1,469	13,057	0	13,057	0	0	0	9,132	855	1,095	11,082
DEITZ MEMORIAL	9,646	114	9,760	328	10,088	0	4,300	8,352	0	305	973	13,930
DICKS CREEK	5,526	758	6,284	257	6,541	0	3,921	0	0	425	1,398	5,744
EAST FORK	14,103	1,321	15,424	0	15,424	0	6,250	0	0	792	9,505	16,547
EAST SYLVA	95,844	20,236	116,080	5,125	121,205	0	70,643	0	0	4,437	14,275	89,355
FALL CLIFF												
GREENS CREEK	34,816	4,635	39,451	1,384	40,835	0	13,495	0	0	1,881	9,689	29,065
HAMBURG												
HYATTS CHAPEL	28,462	580	29,042	0	29,042	0	13,058	0	0	819	8,660	22,537
JARRETT MEMORIAL	30,640	4,003	34,643	11,000	45,643	0	11,101	0	0	2,124	17,414	30,639
JOHNS CREEK	15,557	3,180	15,557	0	15,557	0	5,483	1,830	0	2,473	1,677	11,463
LAUREL BRANCH												
LIBERTY	19,070	0	19,070	0	19,070	0	8,000	0	0	700	6,782	15,482
LITTLE SAVANNAH	22,473	4,177	26,650	492	27,142	0	8,130	0	0	1,439	12,475	22,045
LOCUST FIELD	8,138	42,553	50,691	698	51,389	0	10,393	6,523	0	588	5,340	22,844
LONG BRANCH	11,440	2,070	13,356	0	13,356	0	6,000	0	0	629	3,637	10,266
LOVEDALE	77,226	6,179	83,405	0	83,405	0	31,377	0	0	4,035	16,818	52,230

78

LUMBERTON	2,200	0	2,200	0	2,200	0	1,958	0	0	10	50	2,1
MOSES CREEK												
MT. PLEASANT	19,196	6,717	25,913	132	26,045	0	12,120	4,146	0	1,206	3,062	20,5
NEW HOPE	37,288	98,995	136,283	3,452	139,735	65,000	20,312	73,243	8,550	4,321	15,479	121,5
NEW SAVANNAH	12,853	534	13,387	0	13,387	0	5,845	0	0	473	2,800	9,1
OCHRE HILL	49,511	17,063	66,574	401	66,975	20,000	16,797	17,527	678	3,846	20,561	59,4
OLD SAVANNAH	23,518	23,700	47,218	0	47,218	0	11,700	0	0	1,024	6,310	19,0
PINE CREEK	16,500	1,200	17,700	0	17,700	0	0	0	0	675	15,000	15,6
PROMISE LAND												
ROCKDALE	12,547	820	13,367	0	13,367	0	4,100	0	0	736	3,708	8,5
SCOTT'S CREEK	123,033	25,073	148,002	896	149,002	0	83,238	0	0	14,616	67,405	165,2
SHOAL CREEK	27,087	5,014	32,101	3,574	35,675	0	13,082	0	0	1,211	4,644	18,9
SOUS CREEK											2,500	2,5
SPEEDWELL	5,570	9,433	15,003	0	15,003	0	7,659	0	0	689	4,625	12,9
SYLVA FIRST	288,758	19,742	308,500	6,000	314,500	0	150,697	17,147	0	4,772	96,857	269,4
TILLEY CREEK												
TROUT CREEK											50	
TUCKASEE	29,638	1,998	31,636	0	31,636	0	18,600	2,717	0	808	1,493	23,6
UNITY												
WEBSTER												
WILKESDALE	12,057	748	12,805	0	12,805	0	5,810	0	413	432	2,218	8,87
WILKOT	5,023	6,958	11,981	0	11,981	0	0	5,116	0	802	4,205	10,12
WOLF CREEK												
YELLOW MOUNTAIN	10,207	25,817	36,224	0	36,224	0	7,570	0	0	936	2,800	10,37
ZION HILL	0	1,014	1,014	0	1,014	0	12,398	4,500	0	1,642	4,795	23,33
BSSB - 1297 (Rev. 1-92)	1,422,608 1,515,270	396,413 299,301	1,813,783 1,817,116	77,712 92,892	1,879,709 1,910,015	96,000 59,800	727,018 743,247	362,020 17,200	51,383 73,239	74,742 63,111	474,815 536,607	1,689,044 1,453,407

79

TABLE H MISSION EXPENDITURES	136	137	138	139	140	141	142	143	144	145	146	147	148	149	150
	CHURCH SPONSORED MISSIONS				OTHER MISSION CAUSE EXPENDITURES										
	Money paid out on new construction during the year	All other church sponsored mission expenditures	Total church sponsored mission expenditures	Cooperative Program	Associational missions program	State missions	SB Home Missions (incl. Annie Armstrong Easter offering)	SB Foreign Missions (incl. Lottie Moon Christmas offering)	SB Christian education (schools, etc.)	SB Children's homes (cash plus goods)	SB Hospitals	SB Homes for the aged	All other (Bible Society, Temperance League, etc.)	Total other mission cause expenditures	Grand Total Mission expenditures
Tuckaseegee															
North Carolina															
Assoc. Clerk, Ray Houston Rt. 67, Box 96 Cullowhee, NC 28723															
Year Ending 6/30/92															
BALSAM	0	0	0		0	200	0	200	0	700	200	200	175	2,675	2,675
BALSAM GROVE	0	0	0	0	120	0	150	0	0	0	0	0	60	330	330
BIG RIDGE															
BLACK MOUNTAIN	0	0	0	0	150	0	0	0	0	0	0	0	2,367	2,517	2,517
BUFF CREEK	0	0	0	4,800	1,076	300	1,522	2,867	0	155	0	0	425	6,345	11,145
CALVARY	0	0	0	1,529	200	0	75	1,000	0	206	0	0	500	1,981	3,510
CASHIERS	0	0	0	3,000	1,200	535	8,969	8,802	0	2,210	0	60	14,692	36,468	39,468
CULLOWHEE	0	0	0	0	2,250	578	1,678	6,983	1,463	821	534	866	15,371	30,544	30,544
CULLOWHEE VALLEY	0	0	0	80	100	137	122	280	25	141	73	0	0	878	958
DEITZ MEMORIAL	0	0	0	750	600	300	200	200	0	0	0	0	260	1,560	2,310
DICKS CREEK	0	0	0	0	216	100	157	125	0	114	0	0	310	1,022	1,022
EAST FORK	0	0	0	550	300	335	0	217	0	0	0	0	891	1,743	2,295
EAST SYLVA	0	0	0	4,847	2,600	321	1,769	2,779	0	158	35	5	3,768	11,434	16,280
FALL CLIFF															
GREENS CREEK	0	0	0	4,178	2,089	292	672	1,500	0	0	0	0	1,657	6,210	10,388
HAMBURG	0	0		3,835	3,300	728	1034	2,545	0	818	506	298	1,5633	22,861	28,296
HYATT'S CHAPEL	0	0	0	600	0	1,000	1,000	270	0	0	0	0	0	2,870	2,870
JARRETT MEMORIAL	0	0	0	700	600	200	577	2,271	0	135	120	130	0	4,033	4,733
JOHNS CREEK	0	0	0	0	0	0	0	153	0	0	0	0	60	213	213
LAUREL BRANCH															
LIBERTY	0	0	0	66	0	0	25	0	0	0	0	0	870	895	961
LITTLE SAVANNAH	0	0	0	400	300	0	500	445	0	380	100	100	2,523	4,349	4,749
LOCUST FIELD	0	0	0	60	104	100	230	300	0	280	0	0	0	1,014	1,074
LONG BRANCH	0	0	0	0	140	0	357	421	0	0	0	0	1,155	2,073	2,073
LOVEDALE	0	0	0	6,308	1,503	137	1,001	4,503	0	1,245	45	0	2,538	10,972	17,280

BSSB - 1297 (Rev. 1-92)

08

LUMBERTON	0	0	0	0	0	150	0	0	0	100	0	0	0	250	250
MOSES CREEK															
MT. PLEASANT	0	0	0	0	0	0	0	420	0	0	0	0	0	420	420
NEW HOPE	0	0	0	0	900	0	0	3,714	0	1,763	0	0	5,031	11,408	11,408
NEW SAVANNAH	0	0	0	0	605	605	249	100	0	0	180	0	0	1,739	1,739
OCHRE HILL	0	0	0	1,571	2,676	0	1,500	3,311	0	223	0	0	2,154	9,864	11,435
OLD SAVANNAH	0	12,300	12,300	0	180	0	200	400	0	280	150	0	5,630	6,840	19,140
PINE CREEK	0	0	0	0	0	0	200	0	0	700	0	0	0	900	16,575
PROMISE LAND															
ROCKDALE	0	0	0	0	360	0	0	0	0	0	0	0	2,510	2,870	2,870
SCOTTS CREEK	0	0	0	18,923	6,016	252	5,339	4,607	2,500	833	0	46	6,813	26,406	45,329
SHOAL CREEK	0	0	0	2,834	2,175	320	560	831	0	605	160	40	2,297	6,988	9,822
SOLS CREEK	0	0	0												
SPEEDWELL	0	0	0	52	240	0	0	37	0	830	51	0	0	1,158	1,210
SYLVA FIRST	0	0	0	24,000	7,100	4,400	1,940	11,990	0	0	0	0	20,900	46,330	70,830
TILLEY CREEK															
TROUT CREEK	0	0	0	0	0	0	0	0	0	0	0	0	5,000	5,000	5,000
TUCKASEEGEE	0	1,493	1,493	633	633	0	277	260	0	0	0	0	2,832	3,369	4,862
UNITY															
WEBSTER															
WILKESDALE	0	0	0	649	78	0	200	350	0	0	0	0	0	628	1,227
WILMOT	0	0	0	0	0	0	0	0	0	0	0	0	150	150	150
WOLF CREEK															
YELLOW MOUNTAIN	26,548	21,327	47,875	1,121	0	0	1,782	516	0	0	0	0	0	1,782	50,778
ZION HILL	0	0	0	420	420	0	367	436	0	211	0	0	4,163	5,230	5,650
	26,548	35,120	61,668	81,854	38,231	10,990	32,652	62,833	3,988	11,663	2,154	1,745	116,572	273,347	444,436
	0	22,867	22,867	93,071	35,492	12,567	32,968	63,280	25	12,114	2,020	1,519	90,066	257,347	371,297

BSSB - 1297 (Rev. 1-92)

81



