

**Southeastern
Baptist
Theological
Seminary
Bulletin**

**Catalog
Register and Announcements
1967-1968**

Wake Forest, North Carolina

SOUTHEASTERN
BAPTIST
THEOLOGICAL
SEMINARY

BULLETIN

SIXTEENTH CATALOG
May, 1967

Register for 1966-1967
Announcements for 1967-1968

Wake Forest, North Carolina

Vol. XVI

No: 4

Published seven times each year by Southeastern Baptist Theological Seminary
Entered at Post Office, Wake Forest, N. C., as second class matter on July 25,
1951, under section 34. 40, Postal Laws and Regulations, 1948 and Special
Act of February 28, 1925.

1880
1881
1882
1883
1884
1885
1886
1887
1888
1889
1890
1891
1892
1893
1894
1895
1896
1897
1898
1899
1900
1901
1902
1903
1904
1905
1906
1907
1908
1909
1910
1911
1912
1913
1914
1915
1916
1917
1918
1919
1920
1921
1922
1923
1924
1925
1926
1927
1928
1929
1930
1931
1932
1933
1934
1935
1936
1937
1938
1939
1940
1941
1942
1943
1944
1945
1946
1947
1948
1949
1950
1951
1952
1953
1954
1955
1956
1957
1958
1959
1960
1961
1962
1963
1964
1965
1966
1967
1968
1969
1970
1971
1972
1973
1974
1975
1976
1977
1978
1979
1980
1981
1982
1983
1984
1985
1986
1987
1988
1989
1990
1991
1992
1993
1994
1995
1996
1997
1998
1999
2000
2001
2002
2003
2004
2005
2006
2007
2008
2009
2010
2011
2012
2013
2014
2015
2016
2017
2018
2019
2020
2021
2022
2023
2024
2025

*Affiliated with the Southern Baptist Convention and accredited by the
American Association of Theological Schools.*

CONTENTS

	Page
CALENDAR.....	5
BOARD OF TRUSTEES.....	7
COMMITTEES.....	8
FACULTY.....	9
EMERITI.....	12
FELLOWS.....	13
ADMINISTRATIVE OFFICERS.....	14
GENERAL INFORMATION.....	16
History.....	16
Purpose.....	16
Plant.....	17
Location.....	19
Cultural Advantages.....	19
Seminary Life.....	20
Field Work.....	20
Child Care Center.....	21
Opportunities in Music.....	21
Affiliation with Learned Societies.....	21
Membership in AATS.....	21
Summer School.....	22
FEEs AND EXPENSES.....	22
Convention Support.....	22
Schedule of Fees.....	23
Health Center.....	24
Housing Facilities.....	26
Cafeteria.....	27
Student Financial Assistance.....	30
ACADEMIC INFORMATION.....	30
Pre-Seminary Studies.....	31
Entrance Requirements.....	31
Certificate Entrance.....	32
Date of Application.....	32
College Students' Pre-Enrollment.....	32
Advanced Standing for College Students.....	32
System of Grading.....	33
Class Absences.....	33
Discipline.....	34
Library.....	35
THE CURRICULUM.....	35
Educational Objectives.....	35
Student Load.....	35

Master of Divinity Degree.....	35
Master of Theology Degree.....	38
DESCRIPTION OF COURSES.....	40
Area Identification.....	40
Course Identification.....	41
Numbering of Courses.....	41
Archaeology.....	52
Church History and Christian Classics.....	61
Ethics.....	54
Missions.....	68
Music.....	47
New Testament.....	42
Old Testament.....	71
Pastoral Care.....	60
Philosophy of Religion.....	63
Preaching.....	65
Religious Education.....	64
Speech.....	70
Sociology.....	57
Theology.....	74
CERTIFICATE IN THEOLOGY.....	76
ABSTRACT OF PRINCIPLES.....	79
REGISTER OF STUDENTS.....	88
GEOGRAPHIC DISTRIBUTION OF STUDENT BODY.....	88
ENROLLMENT BY COLLEGES.....	91
1966 GRADUATES.....	

1966
 1965
 1964
 1963
 1962
 1961
 1960
 1959
 1958
 1957
 1956
 1955
 1954
 1953
 1952
 1951
 1950
 1949
 1948
 1947
 1946
 1945
 1944
 1943
 1942
 1941
 1940
 1939
 1938
 1937
 1936
 1935
 1934
 1933
 1932
 1931
 1930
 1929
 1928
 1927
 1926
 1925
 1924
 1923
 1922
 1921
 1920
 1919
 1918
 1917
 1916
 1915
 1914
 1913
 1912
 1911
 1910
 1909
 1908
 1907
 1906
 1905
 1904
 1903
 1902
 1901
 1900
 1899
 1898
 1897
 1896
 1895
 1894
 1893
 1892
 1891
 1890
 1889
 1888
 1887
 1886
 1885
 1884
 1883
 1882
 1881
 1880
 1879
 1878
 1877
 1876
 1875
 1874
 1873
 1872
 1871
 1870
 1869
 1868
 1867
 1866
 1865
 1864
 1863
 1862
 1861
 1860
 1859
 1858
 1857
 1856
 1855
 1854
 1853
 1852
 1851
 1850
 1849
 1848
 1847
 1846
 1845
 1844
 1843
 1842
 1841
 1840
 1839
 1838
 1837
 1836
 1835
 1834
 1833
 1832
 1831
 1830
 1829
 1828
 1827
 1826
 1825
 1824
 1823
 1822
 1821
 1820
 1819
 1818
 1817
 1816
 1815
 1814
 1813
 1812
 1811
 1810
 1809
 1808
 1807
 1806
 1805
 1804
 1803
 1802
 1801
 1800
 1799
 1798
 1797
 1796
 1795
 1794
 1793
 1792
 1791
 1790
 1789
 1788
 1787
 1786
 1785
 1784
 1783
 1782
 1781
 1780
 1779
 1778
 1777
 1776
 1775
 1774
 1773
 1772
 1771
 1770
 1769
 1768
 1767
 1766
 1765
 1764
 1763
 1762
 1761
 1760
 1759
 1758
 1757
 1756
 1755
 1754
 1753
 1752
 1751
 1750
 1749
 1748
 1747
 1746
 1745
 1744
 1743
 1742
 1741
 1740
 1739
 1738
 1737
 1736
 1735
 1734
 1733
 1732
 1731
 1730
 1729
 1728
 1727
 1726
 1725
 1724
 1723
 1722
 1721
 1720
 1719
 1718
 1717
 1716
 1715
 1714
 1713
 1712
 1711
 1710
 1709
 1708
 1707
 1706
 1705
 1704
 1703
 1702
 1701
 1700
 1699
 1698
 1697
 1696
 1695
 1694
 1693
 1692
 1691
 1690
 1689
 1688
 1687
 1686
 1685
 1684
 1683
 1682
 1681
 1680
 1679
 1678
 1677
 1676
 1675
 1674
 1673
 1672
 1671
 1670
 1669
 1668
 1667
 1666
 1665
 1664
 1663
 1662
 1661
 1660
 1659
 1658
 1657
 1656
 1655
 1654
 1653
 1652
 1651
 1650
 1649
 1648
 1647
 1646
 1645
 1644
 1643
 1642
 1641
 1640
 1639
 1638
 1637
 1636
 1635
 1634
 1633
 1632
 1631
 1630
 1629
 1628
 1627
 1626
 1625
 1624
 1623
 1622
 1621
 1620
 1619
 1618
 1617
 1616
 1615
 1614
 1613
 1612
 1611
 1610
 1609
 1608
 1607
 1606
 1605
 1604
 1603
 1602
 1601
 1600
 1599
 1598
 1597
 1596
 1595
 1594
 1593
 1592
 1591
 1590
 1589
 1588
 1587
 1586
 1585
 1584
 1583
 1582
 1581
 1580
 1579
 1578
 1577
 1576
 1575
 1574
 1573
 1572
 1571
 1570
 1569
 1568
 1567
 1566
 1565
 1564
 1563
 1562
 1561
 1560
 1559
 1558
 1557
 1556
 1555
 1554
 1553
 1552
 1551
 1550
 1549
 1548
 1547
 1546
 1545
 1544
 1543
 1542
 1541
 1540
 1539
 1538
 1537
 1536
 1535
 1534
 1533
 1532
 1531
 1530
 1529
 1528
 1527
 1526
 1525
 1524
 1523
 1522
 1521
 1520
 1519
 1518
 1517
 1516
 1515
 1514
 1513
 1512
 1511
 1510
 1509
 1508
 1507
 1506
 1505
 1504
 1503
 1502
 1501
 1500
 1499
 1498
 1497
 1496
 1495
 1494
 1493
 1492
 1491
 1490
 1489
 1488
 1487
 1486
 1485
 1484
 1483
 1482
 1481
 1480
 1479
 1478
 1477
 1476
 1475
 1474
 1473
 1472
 1471
 1470
 1469
 1468
 1467
 1466
 1465
 1464
 1463
 1462
 1461
 1460
 1459
 1458
 1457
 1456
 1455
 1454
 1453
 1452
 1451
 1450
 1449
 1448
 1447
 1446
 1445
 1444
 1443
 1442
 1441
 1440
 1439
 1438
 1437
 1436
 1435
 1434
 1433
 1432
 1431
 1430
 1429
 1428
 1427
 1426
 1425
 1424
 1423
 1422
 1421
 1420
 1419
 1418
 1417
 1416
 1415
 1414
 1413
 1412
 1411
 1410
 1409
 1408
 1407
 1406
 1405
 1404
 1403
 1402
 1401
 1400
 1399
 1398
 1397
 1396
 1395
 1394
 1393
 1392
 1391
 1390
 1389
 1388
 1387
 1386
 1385
 1384
 1383
 1382
 1381
 1380
 1379
 1378
 1377
 1376
 1375
 1374
 1373
 1372
 1371
 1370
 1369
 1368
 1367
 1366
 1365
 1364
 1363
 1362
 1361
 1360
 1359
 1358
 1357
 1356
 1355
 1354
 1353
 1352
 1351
 1350
 1349
 1348
 1347
 1346
 1345
 1344
 1343
 1342
 1341
 1340
 1339
 1338
 1337
 1336
 1335
 1334
 1333
 1332
 1331
 1330
 1329
 1328
 1327
 1326
 1325
 1324
 1323
 1322
 1321
 1320
 1319
 1318
 1317
 1316
 1315
 1314
 1313
 1312
 1311
 1310
 1309
 1308
 1307
 1306
 1305
 1304
 1303
 1302
 1301
 1300
 1299
 1298
 1297
 1296
 1295
 1294
 1293
 1292
 1291
 1290
 1289
 1288
 1287
 1286
 1285
 1284
 1283
 1282
 1281
 1280
 1279
 1278
 1277
 1276
 1275
 1274
 1273
 1272
 1271
 1270
 1269
 1268
 1267
 1266
 1265
 1264
 1263
 1262
 1261
 1260
 1259
 1258
 1257
 1256
 1255
 1254
 1253
 1252
 1251
 1250
 1249
 1248
 1247
 1246
 1245
 1244
 1243
 1242
 1241
 1240
 1239
 1238
 1237
 1236
 1235
 1234
 1233
 1232
 1231
 1230
 1229
 1228
 1227
 1226
 1225
 1224
 1223
 1222
 1221
 1220
 1219
 1218
 1217
 1216
 1215
 1214
 1213
 1212
 1211
 1210
 1209
 1208
 1207
 1206
 1205
 1204
 1203
 1202
 1201
 1200
 1199
 1198
 1197
 1196
 1195
 1194
 1193
 1192
 1191
 1190
 1189
 1188
 1187
 1186
 1185
 1184
 1183
 1182
 1181
 1180
 1179
 1178
 1177
 1176
 1175
 1174
 1173
 1172
 1171
 1170
 1169
 1168
 1167
 1166
 1165
 1164
 1163
 1162
 1161
 1160
 1159
 1158
 1157
 1156
 1155
 1154
 1153
 1152
 1151
 1150
 1149
 1148
 1147
 1146
 1145
 1144
 1143
 1142
 1141
 1140
 1139
 1138
 1137
 1136
 1135
 1134
 1133
 1132
 1131
 1130
 1129
 1128
 1127
 1126
 1125
 1124
 1123
 1122
 1121
 1120
 1119
 1118
 1117
 1116
 1115
 1114
 1113
 1112
 1111
 1110
 1109
 1108
 1107
 1106
 1105
 1104
 1103
 1102
 1101
 1100
 1099
 1098
 1097
 1096
 1095
 1094
 1093
 1092
 1091
 1090
 1089
 1088
 1087
 1086
 1085
 1084
 1083
 1082
 1081
 1080
 1079
 1078
 1077
 1076
 1075
 1074
 1073
 1072
 1071
 1070
 1069
 1068
 1067
 1066
 1065
 1064
 1063
 1062
 1061
 1060
 1059
 1058
 1057
 1056
 1055
 1054
 1053
 1052
 1051
 1050
 1049
 1048
 1047
 1046
 1045
 1044
 1043
 1042
 1041
 1040
 1039
 1038
 1037
 1036
 1035
 1034
 1033
 1032
 1031
 1030
 1029
 1028
 1027
 1026
 1025
 1024
 1023
 1022
 1021
 1020
 1019
 1018
 1017
 1016
 1015
 1014
 1013
 1012
 1011
 1010
 1009
 1008
 1007
 1006
 1005
 1004
 1003
 1002
 1001
 1000
 999
 998
 997
 996
 995
 994
 993
 992
 991
 990
 989
 988
 987
 986
 985
 984
 983
 982
 981
 980
 979
 978
 977
 976
 975
 974
 973
 972
 971
 970
 969
 968
 967
 966
 965
 964
 963
 962
 961
 960
 959
 958
 957
 956
 955
 954
 953
 952
 951
 950
 949
 948
 947
 946
 945
 944
 943
 942
 941
 940
 939
 938
 937
 936
 935
 934
 933
 932
 931
 930
 929
 928
 927
 926
 925
 924
 923
 922
 921
 920
 919
 918
 917
 916
 915
 914
 913
 912
 911
 910
 909
 908
 907
 906
 905
 904
 903
 902
 901
 900
 899
 898
 897
 896
 895
 894
 893
 892
 891
 890
 889
 888
 887
 886
 885
 884
 883
 882
 881
 880
 879
 878
 877
 876
 875
 874
 873
 872
 871
 870
 869
 868
 867
 866
 865
 864
 863
 862
 861
 860
 859
 858
 857
 856
 855
 854
 853
 852
 851
 850
 849
 848
 847
 846
 845
 844
 843
 842
 841
 840
 839
 838
 837
 836
 835
 834
 833
 832
 831
 830
 829
 828
 827
 826
 825
 824
 823
 822
 821
 820
 819
 818
 817
 816
 815
 814
 813
 812
 811
 810
 809
 808
 807
 806
 805
 804
 803
 802
 801
 800
 799
 798
 797
 796
 795
 794
 793
 792
 791
 790
 789
 788
 787
 786
 785
 784
 783
 782
 781
 780
 779
 778
 777
 776
 775
 774
 773
 772
 771
 770
 769
 768
 767
 766
 765
 764
 763
 762
 761
 760
 759
 758
 757
 756
 755
 754
 753
 752
 751
 750
 749
 748
 747
 746
 745
 744
 743
 742
 741
 740
 739
 738
 737
 736
 735
 734
 733
 732
 731
 730
 729
 728
 727
 726
 725
 724
 723
 722
 721
 720
 719
 718
 717
 716
 715
 714
 713
 712
 711
 710
 709
 708
 707
 706
 705
 704
 703
 702
 701
 700
 699
 698
 697
 696
 695
 694
 693
 692
 691
 690
 689
 688
 687
 686
 685
 684
 683
 682
 681
 680
 679
 678
 677
 676
 675
 674
 673
 672
 671
 670
 669
 668
 667
 666
 665
 664
 663
 662
 661
 660
 659
 658
 657
 656
 655
 654
 653
 652
 651
 650
 649
 648
 647
 646
 645
 644
 643
 642
 641
 640
 639
 638
 637

ACADEMIC CALENDAR

1967-68

FALL SEMESTER, 1967

- September 18. Examinations for advanced standing.
- September 19. Matriculation.
- September 20. Classes begin. Convocation at 10:00 a.m.
- October 3-6. Make-up examinations for spring semester and summer school.
- October 3. Matriculation and schedule changing closes 4:30 p.m.
Last day for dropping courses without penalty.
- October 5. Missionary Emphasis.
- October 31. Last day for removing incomplete grades.
- November 16. Missionary Emphasis.
- November 23-27. Thanksgiving recess.
- December 16—January 1. Christmas recess.
- January 11. Missionary Emphasis.
- January 19-25. Fall semester examinations.

SPRING SEMESTER, 1968

- January 26. An Open Day.
- January 29. Examinations for advanced standing.
- January 30. Matriculation.
- January 31. Classes begin. Convocation at 10:00 a.m.
- February 13-16. Make-up examinations.
- February 13. Matriculation and schedule changing closes 4:30 p.m.
Last day for dropping courses without penalty.
- February 15. Founders' Day. Meeting of the Board of Trustees.

- March 7. Missionary Emphasis.
March 12. Last day for removing incomplete grades.
March 26-29. Carver-Barnes Memorial Foundation Lectures.
April 6-15. Spring recess.
April 18. Missionary Emphasis.
April 30. Last day for submitting Th.M. theses.
May 22-28. Spring semester examinations.
May 29. An Open Day.
May 30. Commencement sermon, 8:00 p.m.
May 31. Annual Commencement.

SUMMER SCHOOL, 1968

- June 10. Matriculation for first term.
June 11. First term classes begin.
July 5. First summer term ends.
July 8. Matriculation for second term.
July 9. Second term classes begin.
August 2. Second summer term ends.

BOARD OF TRUSTEES

CLAUD B. BOWEN, *President* Greensboro, North Carolina
 EARL KELLY, *Vice-President* Holly Springs, Mississippi
 NASH H. UNDERWOOD, *Secretary* Wake Forest, North Carolina
 A. J. HEWETT, *Treasurer* Greensboro, North Carolina

Term Expiring 1967

Alvin H. Hopson Alabama
 H. L. Lipford Arkansas
 J. Nixon Daniel Florida
 Scott L. Tatum Louisiana
 J. E. Burnside, Sr. North Carolina
 James F. Heaton North Carolina

Term Expiring 1968

Harold Coble California
 Charles Caulkins District of Columbia
 John B. Shelton Oklahoma
 Robert F. Smart Virginia
 John W. Gore North Carolina
 Wilbur A. Huneycutt North Carolina

Term Expiring 1969

Henry G. Neal Georgia
 David Nelson Kentucky
 Marvin Pitney Missouri
 Carl Scott New Mexico
 Claud B. Bowen North Carolina
 Emery B. Denny North Carolina

Term Expiring 1970

Vernon Brooks Maryland
 David G. Anderson South Carolina
 Ralph Norton Tennessee
 Harvey C. Roys, Jr. Washington
 Nash Underwood North Carolina
 A. J. Hewett North Carolina

Term Expiring 1971

Gordon Psalmonds Arizona
 Delbert Winget Illinois
 Earl Kelly Mississippi
 E. L. Carnett Texas
 W. Perry Crouch North Carolina
 Carlos L. Young North Carolina

COMMITTEES

Executive Committee

Chairman—Claud B. Bowen

J. E. Burnside, Sr.
Charles Caulkins
Emery B. Denny

E. L. Carnett
Perry Crouch
Ralph Norton

Finance Committee

Chairman—A. J. Hewett

David G. Anderson
J. E. Burnside, Sr.
H. L. Lipford
Carl Scott

James F. Heaton
Marvin Pitney
John B. Shelton
Nash Underwood

Instruction Committee

Chairman—Robert F. Smart

Harold Coble
Wilbur A. Huneycutt

Alvin H. Hopson
Ralph Norton

Scott L. Tatum

Committee on Buildings and Grounds

Chairman—James F. Heaton

Claud B. Bowen
A. J. Hewett

John W. Gore
Nash Underwood

Committee to Nominate Committees of Board

Chairman—Gordon Psalmonds

Vernon Brooks
Henry G. Neal
Harvey C. Roys, Jr.

Harold Coble
David Nelson
Delbert Winget

Committee on Long Range Planning

Chairman—Emery B. Denny

Charles Caulkins
A. J. Hewett
Henry G. Neal

J. Nixon Daniel
Earl Kelly
David Nelson

FACULTY

- BINKLEY, OLIN T., *Professor of Christian Sociology and Ethics*
A.B., D.D., Wake Forest College; Th.B., Southern Baptist Theological Seminary; B.D., Yale Divinity School; Ph.D., Yale University; D.D., University of North Carolina.
- BLACKMORE, JAMES H., *Special Instructor in New Testament*
A.B., Wake Forest College; B.D., Colgate-Rochester Divinity School; Ph.D., University of Edinburgh.
- BLAND, THOMAS A., *Professor of Christian Ethics and Sociology*
B.A., The University of North Carolina; B.D., Th.D., Southern Baptist Theological Seminary.
- BROWN, RAYMOND BRYAN, *Professor of New Testament Interpretation*
A.B., Louisiana State University; B.D., S.T.M., Yale University Divinity School; Th.D., Southern Baptist Theological Seminary.
- COOK, DONALD E., *Assistant Professor of New Testament*
B.A., Furman University; B.D., Th.M., Southeastern Baptist Theological Seminary; Ph.D., Duke University.
- COPELAND, E. LUTHER, *Professor of Missions*
A.B., Furman University; Th.M., Southern Baptist Theological Seminary; Ph.D., Yale University.
- DURHAM, JOHN I, *Associate Professor of Old Testament Interpretation*
B.A., Wake Forest College; B.D., Th.M., Southeastern Baptist Theological Seminary; D.Phil., Oxford University.
- EDDINS, JOHN W., JR., *Associate Professor of Theology*
B.S., Alabama Polytechnic Institute (Auburn University); B.A., Howard College; B.D., Th.D., Southern Baptist Theological Seminary.
- GREEN, J. LEO, *Professor of Old Testament Interpretation*
A.B., Mississippi College; Th.M., Ph.D., Southern Baptist Theological Seminary.
- HENDRICKS, GARLAND A., *Professor of Church-Community Development and Director of Field Work*
A.B., D.D., Wake Forest College; Th.B., Southern Baptist Theological Seminary.
- JOHNSON, BEN S., *Associate Professor of Music*
A.B., University of Missouri; M.A., Columbia University; Professional Diploma, Columbia University; Ed.D., Columbia University.
- LOVELACE, MARC H., *Professor of Archaeology*
A.B., High Point College; Th.M., Th.D., Southern Baptist Theological Seminary.

- MOORE, DONALD D., *Assistant Professor of Pastoral Care*
 B.S., Davidson College; B.D., Southeastern Baptist Theological Seminary;
 M.A., Appalachian State Teachers College; Ph.D., University of North
 Carolina.
- NATIONS, ARCHIE L., *Associate Professor of New Testament Interpretation*
 B.A., Baylor University; B.D., Southern Baptist Theological Seminary; Ph.D.,
 Vanderbilt University.
- OSBURN, EDWIN C., *Associate Professor of Bibliography*
 A.B., Howard College; Th.M., Southern Baptist Theological Seminary;
 B.D., Crozer Theological Seminary; B.A. in Library Science, University of
 North Carolina.
- OWENS, R. EUGENE, *Associate Professor of Preaching*
 B.A., Wake Forest College; B.D., Southeastern Baptist Theological Seminary;
 S.T.M., Union Theological Seminary (NYC).
- PATTERSON, I. N., *Visiting Professor of Missions*
 B.A., Howard College; Th.M., Southern Baptist Theological Seminary;
 D.D., Howard College.
- POERSCHKE, ROBERT E., *Associate Professor of Religious Education*
 B.A., Furman University; Th.M., Southern Baptist Theological Seminary;
 Ed.D., Union Theological Seminary and Teachers College of Columbia
 University.
- PORTER, J. ROY, *Visiting Professor of Old Testament Literature*
 B.A., History, B.A., Theology, M.A., D.Phil, University of Oxford.
- REID, A. C., *Visiting Professor of Philosophy of Religion*
 B.A., M.A., Wake Forest College; Ph.D., Cornell University.
- ROGERS, MAX G., *Associate Professor of Old Testament*
 B.A., Duke University; B.D., Union Theological Seminary (NYC); Ph.D.,
 Columbia University.
- SANDUSKY, FRED S., *Special Instructor in Religious Education*
 A.B., University of Florida; Th.M., Southern Baptist Theological Seminary;
 M.A., Appalachian State Teachers College; Ed.D., Duke University.
- SCOGGIN, B. ELMO, *Professor of Old Testament*
 A.B., Furman University; Th.M., Th.D., Southern Baptist Theological
 Seminary.
- SHRIVER, GEORGE H., JR., *Associate Professor of Church History*
 A.B., Stetson University; B.D., Southeastern Baptist Theological Seminary;
 Ph.D., Duke University.

- SMITH, H. MAX, *Associate Professor of Music*
B.Mus., University of Missouri; M.Mus., University of Oklahoma.
- STEELEY, JOHN E., *Professor of Historical Theology*
A.B., Ouachita College; B.D., Th.M., Th.D., Southern Baptist Theological Seminary.
- STEININGER, WILLIAM R., *Lecturer in Pastoral Care*
A.B., Moravian College; B.D., Moravian Theological Seminary; S.T.M., Pacific School of Religion.
- TROTTER, J. CARROLL, JR., *Professor of Preaching and Speech*
A.B., Howard College; Th.M., Th.D., Southern Baptist Theological Seminary.
- TULL, JAMES E., *Professor of Theology*
A.B., Ouachita College; M.A., Baylor University; Th.M., Southern Baptist Theological Seminary; Ph.D., Columbia University.
- WAYLAND, JOHN T., *Professor of Religious Education*
A.B., William Jewell College; Th.B., Southern Baptist Theological Seminary; B.D., Yale Divinity School; Ph.D., Yale University.
- YOUNG, RICHARD K., *Associate Professor of Pastoral Care*
A.B., Wake Forest College; B.D., Th.D., Southern Baptist Theological Seminary.

EMERITI

STEALEY, SYDNOR L., *President and Professor*
A.B., D.D., Oklahoma Baptist University; Th.M., Ph.D., Southern Baptist
Theological Seminary; D.D., Wake Forest College.

HIPPS, JOHN B., *Professor of Missions*
A.B., D.D., Wake Forest College; Th.M., Southern Baptist Theological
Seminary; S.T.M., Union Theological Seminary (NYC); M.A., Columbia
University.

MCDOWELL, EDWARD A., JR., *Professor of New Testament Interpretation*
A.B., D.D., Furman University; Th.M., Ph.D., Southern Baptist Theological
Seminary.

MCKAY, M. RAY, *Professor of Preaching*
Ph.B., Shurtleff College; Th.M., Th.D., Southern Baptist Theological Semi-
nary.

FELLOWS

LESTER ARIAIL, *Fellow to Mr. H. Max Smith*

A.B., Mercer University; B.D., Southeastern Seminary.

DAVIS BOWEN, *Fellow to Dr. John T. Wayland*

B.A., Wake Forest College; B.D., Southeastern Seminary.

CALVIN DURRENCE, *Fellow to Dr. Garland A. Hendricks*

A.B., Mercer University; B.D., Southeastern Seminary.

DOUGLAS McCULLOUGH, *Fellow to Dr. John E. Steely*

B.A., Howard College; B.D., Southeastern Seminary.

DALE STEELE, *Fellow to Dr. Thomas A. Bland*

B.A., Wake Forest College; B.D., Southeastern Seminary.

DON R. STEVENSON, *Fellow to Dr. John E. Steely*

B.S., Clemson University; B.D., Southeastern Seminary.

ADMINISTRATIVE OFFICERS

- OLIN T. BINKLEY, *President*
A.B., D.D., Wake Forest College; Th.B., Southern Baptist Theological Seminary; B.D., Yale Divinity School; Ph.D., Yale University; D.D., University of North Carolina.
- JOHN I DURHAM, *Administrative Associate to the President*
B.A., Wake Forest College; B.D., Th.M., Southeastern Baptist Theological Seminary; D.Phil., Oxford University.
- RAYMOND BRYAN BROWN, *Academic Dean*
A.B., Louisiana State University; B.D., S.T.M., Yale University Divinity School; Th.D., Southern Baptist Theological Seminary.
- JAMES H. BLACKMORE, *Director of Public Relations*
A.B., Wake Forest College; B.D., Colgate-Rochester Divinity School; Ph.D., University of Edinburgh.
- WILBUR N. TODD, *Business Manager*
B.S., Wake Forest College; B.D., Southeastern Baptist Theological Seminary; B.S.B.A., University of North Carolina.
- FRED SANDUSKY, *Registrar and Director of Admissions*
A.B., University of Florida; Th.M., Southern Baptist Theological Seminary; M.A., Appalachian State Teachers College; Ed.D., Duke University.
- EDWIN C. OSBURN, *Librarian*
A.B., Howard College; Th.M., Southern Baptist Theological Seminary; B.D., Crozer Theological Seminary; B.A. in Library Science, University of North Carolina.
- H. EUGENE MCLEOD, *Librarian Elect*
M.S., Clemson College; Ph.D., Iowa State University.
- GARLAND A. HENDRICKS, *Director of Field Work*
B.A., D.D., Wake Forest College; Th.B., Southern Baptist Theological Seminary.
- TED JANES, *Assistant to the Director of Field Work*
B.A., Union University; B.D., Th.M., Southeastern Baptist Theological Seminary.
- DONALD D. MOORE, *Director of Counseling*
B.S., Davidson College; B.D., Southeastern Baptist Theological Seminary; M.A., Appalachian State Teachers College; Ph.D., University of North Carolina.
- GEORGE C. MACKIE, *Seminary Physician*
B.A., Wake Forest College; M.D., University of Pennsylvania. Fellow of American College of Physicians.

- FRANK SWETT, *Superintendent of Buildings and Grounds*
- WILLIE EDWIN BOBO, *Assistant to Business Manager*
B.A., Furman University.
- MRS. H. EUGENE MCLEOD, *Acting Director of Child Care Center*
B.S., Winthrop College.
- GARLAND COOKE, *Campus Store Manager*
- MRS. GARLAND COOKE, *Assistant to Campus Store Manager*
- LYMAN C. FRANKLIN, *Cafeteria Manager*
- MRS. CHARLES E. CARTER, *Secretary to Faculty*
- MRS. SHARON H. DAIL, *Secretary to Director of Counseling*
- MISS NANCY DILLARD, *Purchasing and Personnel Clerk*
- MRS. JERALD FOUNTAIN, *Secretary to the President*
- MRS. HERBERT H. HASH, JR.,
Secretary to Administrative Associate to the President
B.S., Lander College; B.D., Southeastern Seminary.
- MRS. TED JANES, *Health Center Nurse*
B.S.R.N., Medical College of Virginia.
- MRS. ABNER NASH, *Assistant to the Registrar*
A.B., University of Alabama.
- MRS. I. E. PLEASANTS, *Order Librarian*
- MRS. RUTH D. PRITCHARD, *Reference Librarian*
A.B., Wake Forest College; B.S. in Library Science, University of North Carolina.
- MRS. LYDIA S. RENN, *Secretary, Field Work Office*
A.B., Duke University; M.Ed., University of North Carolina.
- MRS. JOSEPH M. SNOW, *Secretary to Dean*
A.B., Mercer University.
- MRS. J. W. WEATHERS, JR., *Assistant to the Director of Public Relations*
Mars Hill College and Queens College.

GENERAL INFORMATION

HISTORY

Southeastern Baptist Theological Seminary had its origin in the feeling of many Southern Baptist people that there was great need for a Seminary in the southeastern section of the Convention. The Seminary, therefore, is a direct result of a thorough study of theological education, first authorized by the Southern Baptist Convention in May, 1947, at St. Louis, Missouri, and concluded in a report to the Convention in May, 1950, at Chicago, Illinois.

The Convention at that time approved the establishment of a seminary at Wake Forest, North Carolina, to be called "The Southeastern Baptist Theological Seminary, Inc.," agreed to purchase Wake Forest College campus as a site, and elected trustees to plan for the opening of the Seminary.

The trustees secured a charter and accepted as the Articles of Faith for the Seminary the doctrinal statement approved by the Southern Baptist Convention in 1858 for the Southern Baptist Theological Seminary. They set up a budget, elected Dr. Sydnor L. Stealey as president, and other members of the faculty, and authorized the opening of the Seminary in September, 1951.

Upon Dr. Stealey's retirement in 1963, Dr. Olin T. Binkley was elected the Seminary's second president. The Seminary now has completed its fifteenth year of operation and has graduated thirteen classes.

It has awarded 1954 degrees and certificates to men and women who now are serving as pastors, professors, missionaries, chaplains, and other religious leaders throughout the country and in many parts of the world.

PURPOSE

The primary purpose of Southeastern Seminary is to prepare men and women for Christian leadership in various ministries. These include preaching and pastoral care, missionary work at home and abroad, the ministry of religious education, the teaching of religion and other subjects in secondary schools and colleges, religious leadership on college campuses, the chaplaincy, social service, and such other forms of religious work as require specialized techniques.

Vital to all these areas of service is a full understanding of the origins, content, and history of the Christian faith and its special relevance to the needs of the modern world. Courses of study directed toward such an understanding constitute the curriculum and are regarded as the basic training for all prospective Christian workers.

While the Seminary is conscious of its responsibility to the Southern Baptist Convention, its facilities are open on an equal basis to students of all denominations, and it is the aim of the Seminary to help produce a leadership for the whole Christian movement.

To accomplish these ends, the Seminary proposes to maintain a God-called faculty who are especially qualified by training and experience to offer leadership in maintaining high standards of achievement in the intellectual and spiritual spheres. Appropriate provision is being made for adequate physical facilities and for an excellent library.

In the pursuit of these objectives, the faculty are conscious of certain great emphases which undergird the Seminary program of education: (1) a sound knowledge of the Bible; (2) a wholesome and intelligent evangelism; (3) a challenging vision of the world-wide mission of Christianity; (4) a prevailing spiritual dynamic in the lives of students and faculty; (5) a sense of the significance of the local church—urban and rural; and (6) a consecrated scholarship for providing genuine Christian leadership.

PLANT

The Seminary plant consists of four hundred forty-nine acres of land and buildings purchased by the Southern Baptist Convention from the trustees of Wake Forest College.

The campus proper consists of a twenty-five acre plot within a rock wall in the center of the town. It was built originally around a clump of oak trees which existed at the time Wake Forest College was founded in 1834. Successors to these oaks, together with magnolias and other trees and shrubs, help to make it a beautiful campus. The recent planting of boxwoods and a rose garden makes pleasing additions to the landscape.

The Chapel. Commanding the center of the campus is the chapel building. Its tall spire is visible for several miles along every approach to the Seminary.

Stealey Hall. In this building are located the administrative and faculty offices.

Appleby Building. This building provides classroom facilities, and contains a small chapel.

The Library. The library is housed in an air-conditioned three-story building constructed of concrete and steel with brick exterior.

The unit contains reading rooms and administrative, secretarial, receiving and cataloging offices. Special areas for graduate study, seminars, recording, and film storage are also provided. Thirty-two carrels have been provided for graduate study. New equipment and furniture have been provided for more effective library service and more satisfactory study.

The Student Center Building. The student center building includes assembly rooms, lounge, soda shop, student offices, and the Baptist Bookstore.

The William Amos Johnson Building. This is the main classroom building.

Gore Gymnasium. The Seminary conducts no athletic program, but students are free to use this building for indoor sports such as basketball, volleyball, handball, badminton, etc.

Athletic Field. The athletic field is utilized for intramural sports such as softball, baseball, and touch football.

Health Center. This building contains offices for diagnostic consultation and rooms for treatment. The Seminary physician maintains a daily schedule of service at the Health Center.

Church Building. Wake Forest Baptist Church is located within the campus enclosure, although this property is owned by the church. The church makes an important contribution to the life of the Seminary.

Heating Plant. This unit furnishes heat to all the Seminary buildings. It contains a modern shop for the use of the buildings and grounds department.

The President's Home. This home is located off the southwest corner of the Seminary campus.

Manor Guest House. This facility is located on property contiguous to the main campus and provides pleasant accommodations for visitors and guests of the seminary.

RESIDENCE HALLS

For information concerning Southeastern housing facilities see pages 24-26.

LOCATION

Wake Forest, North Carolina, the location of the Seminary, is only sixteen miles north of Raleigh, the capital of the state, and twenty-two miles east of Durham, a city of more than 78,000 population. It is on the Seaboard Air Line Railroad and at the intersection of U. S. Highway Number 1 and North Carolina Highway Number 98. It is twenty-five miles from the Raleigh-Durham airport. It is therefore easily accessible by air, rail or highway from any part of the southern and eastern sections of the United States.

Wake Forest is a town of over 2,600 inhabitants in the center of a large area which offers the Seminary a great opportunity for training pastors and leaders for both rural and urban communities.

The near-by cities offer opportunities for employment to students or their wives. Many students may prefer to live in one of them and commute to the Seminary.

CULTURAL ADVANTAGES

This location is within thirty miles of seven colleges and universities. This particular area is frequently described as "the educational center of the South."

SEMINARY LIFE

One of the essentials of a normal Seminary life is an opportunity for faculty and students to worship together. To this end Chapel services are held each day Tuesday through Friday. The entire program of the Seminary is designed to encourage the personal spiritual experience of the student preparing for vocational service.

The Seminary puts special emphasis upon missions. There will be held during the year five days of Missionary Emphasis, with addresses by various speakers on different phases of the missionary enterprise. In this way students will have opportunities to hear secretaries of the boards of the Southern Baptist Convention and of the various state conventions, missionaries, and other outstanding world leaders.

Special lecturers and visitors will be brought to Wake Forest by the Seminary as often as possible, and the students will have opportunities for conferences and forum discussions with these leaders.

The students have organized a Student Co-ordinating Council in cooperation with the faculty. Officers are elected by the students. Student parties are given at various times. The wives of students also have an active organization.

Every student is assigned a faculty adviser and is encouraged to counsel with him on personal problems and academic matters.

FIELD WORK

The Seminary undertakes to achieve for the student a balance of academic study and practical usefulness in the churches. The student is reminded that scholastic work comes first; if he assumes extra-Seminary duties, he has a moral obligation to do both his academic work and his extracurricular work satisfactorily.

In seeking to maintain a church-centered program of training, the Seminary recognizes that students with extracurricular responsibilities should carry a reduced academic load. The faculty recommends that a student engaged in more than half-time church work or as much as thirty hours per week of other employment should not register for more than thirteen semester hours. Any student who fails to maintain a "C" average will not be permitted to enroll for more than thirteen hours in the succeeding semester. Every student should examine his academic program and outside work in the light of his Christian stewardship. For help in this matter he should consult with his adviser.

Each student is required to register for Field Work not later than the first week he enters the Seminary. Once each semester he will file a report on field activities.

The Seminary will explore possibilities for student work in the churches and elsewhere, and will introduce students to prospective employers, but the Seminary cannot guarantee employment for any student.

CHILD CARE CENTER

Established in 1956, the Child Care Center serves four purposes on the seminary campus: (1) it offers good living experiences in day care for young children of students whose wives are either working or attending classes, or for other students' children who need group experience; (2) it serves as a laboratory for students who desire to explore ways of working with children; (3) it provides a setting in which parents may observe, participate, and discover new ways in which to enrich their family living; (4) it is a resource possibility for observation and counseling to churches (and other child interest groups) in this area.

Since enrollment in the Center must be limited, student-parents who are interested in having their children in the Center should write for further information and application forms prior to the parents' registration in the Seminary. Address: Director, Child Care Center, Southeastern Baptist Theological Seminary, Wake Forest, North Carolina.

OPPORTUNITIES IN MUSIC

The Men's Chorus meets at 4:00 p.m. Tuesday and Thursday. All men who would like to sing are urged to join this group. The Mixed Chorus is composed of both men and women and meets Tuesday, 7:00-9:00 p.m. Many couples make this Choir a family affair. A limited number of concerts will be given in the immediate area of the Seminary. Private voice, organ, and piano lessons are available to students and members of their families. See page 24 for cost.

AFFILIATION WITH THE AMERICAN SCHOOLS OF ORIENTAL RESEARCH

Southeastern Baptist Theological Seminary is one of the supporting members of the Corporation of the American Schools of Oriental Research. Accordingly, students in Southeastern Seminary have the privilege of attending the American School in Jerusalem or the one in Bagdad without charge for tuition. They may also compete for the financial aids which are offered annually by the Schools. These consist of fellowships, the stipends depending upon available funds. Through the American Schools the Seminary has a part in the work of excavation and exploration in the ancient Near East.

MEMBERSHIP IN AMERICAN ASSOCIATION OF THEOLOGICAL SCHOOLS

Southeastern Baptist Theological Seminary is an Accredited Member of the American Association of Theological Schools and is approved for attendance of nonimmigrant students under the Immigration and Nationality Act.

SUMMER SCHOOL

The first term of the 1967 summer session will be held June 12-July 7. The second term will be held July 10-August 4.

Two courses may be taken and four semester credit hours earned during each term or eight semester hours earned for both terms.

FEEES AND EXPENSES

CONVENTION SUPPORT

The Seminary is supported by the Southern Baptist Convention through the Co-operative Program. The Convention is responsible for the capital funds and provides the greater part of the operating budget for the Seminary.

These funds are not sufficient to meet all the needs of the Seminary, especially funds for student aid, so that special gifts from interested individuals and groups will always be necessary.

SCHEDULE OF FEES

The fees listed below embrace charges the Seminary will make upon students and include such privileges as use of the library, recreational facilities, including tennis courts, and admission to all special lectures. Textbooks will cost a student about \$50.00 per session. A student will be wise, where financially possible, to plan to spend an equal amount for books which will be recommended for the building of his personal library.

The following fees are all inclusive and must be paid prior to registration:

Matriculation per semester, B.D. and Certificate candidates	\$50.00
Matriculation per semester, Th.M. candidates	65.00
Matriculation per semester, wives whose husbands are full-time students	25.00
Piano Practice Fee per semester	3.00
Organ Practice Fee per semester	5.00

RENTS

Room Rent in Johnson Dormitory:	
Double \$70.00 per semester per man payable monthly in advance	\$17.50
Room Rent in New Women's Dormitory:	
Double \$80.00 per semester per occupant payable monthly in advance	20.00
Simmons Apartments:	
Two Bedroom Units, per month	57.50
One Bedroom Units, per month	52.50

Bostwick Hall Apartments: (Furnished)

Efficiency Units, per month	\$45.00
One Bedroom Units, per month	62.50
Colonial Apartments, per month	45.00
Duplex Apartment 1 BR.	45.00
Duplex Apartment 2 BR.	55.00
Duplex Apartment 3 BR.	65.00
Room Deposit, each occupant	5.00
Apartment Deposit, each unit	20.00
Trailer Park, per space monthly	15.00

DIPLOMA FEES

Certificate	\$ 5.00
Bachelor of Divinity	7.50
Master of Theology	10.00

Diploma fees will be collected during registration for the semester preceding graduation.

ACADEMIC APPAREL RENTALS

Certificate Graduates	\$ 5.00
Bachelor of Divinity	7.50
Master of Theology	8.50

GRADUATION

Student accounts must be paid in full before final examinations may be taken preceding graduation.

REFUNDS

Fees: The matriculation fee is not refundable after one week from date of registration.

Deposits: Deposits made for reservation of rooms and apartments will be refunded only if cancellation is made ten days prior to beginning of the term. The deposit will be returned when the student releases the facility in good condition and returns the key to the Business Office.

HEALTH CENTER

Students and their families may see the doctor at office hours in the Health Center without charge.

Residence calls are subject to charge.

A charge will be made for drugs dispensed to all patients.

MUSIC FEES

Private voice and organ lessons are available to a limited number of students. There is a \$30 fee per semester. There are practice pianos in the Chapel building. A practice fee of \$3.00 will be charged for piano, and \$5.00 for organ.

HOUSING FACILITIES

Southeastern now has dormitory space for some 206 men and single women and apartments for some hundred and thirty-five families. Additional apartments are being built as funds are made available.

Applications for present facilities require deposits of \$5.00 for rooms and \$20.00 for apartments. Each facility is described below and rates are quoted. It must be realized that costs of operations may necessitate changes in these rates for ensuing years.

Rooms or apartments reserved by deposit will not be held beyond the opening date of the term unless the student prepays the first month's rent.

Students who take less than 8 hours of classwork will not be eligible for residence in Seminary apartments.

No animal pets are allowed in Seminary housing.

JOHNSON DORMITORY FOR SINGLE MEN*

A three story, fireproof building constructed in separate sections. This dormitory consists of 77 double rooms and provides very adequate facilities. The rent for these rooms is \$70.00 per semester per occupant. All rent is payable monthly in advance.

NEW WOMEN'S DORMITORY

This dormitory, located on the Southwest corner of the main campus, provides space for 52 single women. It contains 13 two-room suites with connecting baths, and each room is double. The dormitory also contains nice parlors, study rooms, kitchenette area, recreation and game room, laundry rooms, and is air-conditioned.

The rent for these rooms is \$80.00 per semester per occupant. All rents are payable monthly in advance.

BOSTWICK HALL APARTMENTS

Bostwick Hall is composed of 22 units each with one bedroom, living room, kitchen and bath. There are 3 efficiency units each with

* A married student who wishes to leave his family on the church field may qualify for housing in Johnson Dormitory.

living room (Murphy Bed), kitchen and bath. These apartments are furnished with all basic furniture. All windows have venetian blinds. Laundry facilities are available in the basement. Only those married couples who have no children are permitted to rent these apartments.

Rental is \$62.50 per month for one-bedroom units and \$45.00 per month for efficiency units, payable monthly in advance.

SIMMONS APARTMENTS

Simmons Apartment Building consists of 13 units each with two bedrooms, combination living and dining room, kitchen and bath. There are two units each consisting of one bedroom, combination living room and dining room, kitchen and bath. Each kitchen is furnished with major appliances, i.e., stove, and refrigerator. There are no provisions for washers or dryers, but a laundry area with coin-operated washers and dryers is located in the basement of the building. All windows have venetian blinds. No other furniture is furnished. These units are reserved for married students who have children.

The rent is \$57.50 per month for two-bedroom units and \$52.50 for one-bedroom units, payable monthly in advance.

COLONIAL APARTMENTS

Colonial Apartment Building consists of 5 units each with two bedrooms, living room, bath and kitchen. These units are unfurnished, except for stove and refrigerator. Only those students who are married and have children are eligible for these apartments. The rent is \$45.00 per month payable monthly in advance.

DUPLEX APARTMENTS

There are eighty-eight duplex apartments completed and available to students. There are one, two and three bedroom units each with living room, bath, and kitchen. Each apartment has its own heat, light and water system. The occupant is responsible for all utilities (heat, lights and water). All Duplex Apartments are unfurnished, except for stove and refrigerator which are permanent installations.

The one bedroom units rent for \$45.00 per month, the two bedroom units rent for \$55.00 per month and the three bedroom units rent for \$65.00 per month. All rents are payable monthly in advance.

TRAILER PARK

Southeastern has a modern trailer park with adequate space for some 35 trailers. Each lot is equipped with all necessary utility

connections. Also provided on the site is a service building containing laundry facilities and baths for ladies and gentlemen.

Trailer coaches under 28 feet are not permitted and all coaches must have built-in toilet facilities. Rental for a trailer space is \$15.00 per month, payable monthly in advance. Those desiring more information on the Trailer Park may address inquiries to the Business Office.

CAFETERIA

Meals in the cafeteria will cost approximately \$45 to \$60 per month depending on individual requirements and the number of days actually spent on the campus.

STUDENT FINANCIAL ASSISTANCE

This school believes that theological students should, so far as possible, be self-supporting. It is recognized that many men and women, who give promise of outstanding usefulness in Christian service, require assistance to complete their Seminary course. *Each student, however, should have sufficient funds or income to see him through at least the first semester before he seeks aid from the Seminary.* The Seminary will stand ready to help students in real financial emergencies. The Seminary has a limited fund, provided by gifts from individuals, to help those students who otherwise might be forced to withdraw from school.

POSSIBILITIES OF SELF-HELP

Wake Forest is offering new opportunities for employment of students and/or students' wives with the coming of two large industrial plants to the town. Two cities are adjacent: Raleigh, sixteen miles south, and Durham, twenty-two miles west. In these are considerable opportunities for part-time student employment; and students' wives who can do secretarial, stenographic and general office work, or have department store experience, will find little difficulty in finding situations.

There are three ways by which we help our students to help themselves:

Church Work—The Seminary encourages students to work in the churches as student pastors, assistant pastors, supply pastors, interim pastors, mission pastors, revival preachers, youth revival preachers, song leaders for congregations, directors of music, directors of religious education, directors of recreation, organists, pianists, workers in church organizations. All students are urged to seek the counsel of the Field Work Office concerning such employment.

On the Campus—The Seminary furnishes each year a few work scholarships for both students and student wives. This work includes campus maintenance, office work, and special assignment such as news bureau, photography, etc.

Raleigh-Durham and Other Communities—Students may secure remunerative work in nearby cities and towns. Wake Forest is within 25 minutes' driving distance of Raleigh, the capital city, and within 30 minutes of Durham, a great industrial city. Many students and their wives find employment in these centers. Many wives secure teaching positions in nearby schools. *In no instance can definite employment in the churches or in the adjacent communities be guaranteed by the Seminary.*

STUDENT AID FUNDS

Student Aid at Southeastern Seminary is made possible through the generosity of individual donors and embraces three distinct divisions: Student Work Scholarship, Student Loan Fund, and Grants-in-Aid. The following loan funds have been set up: S. A. Allen Loan Fund, Althoff Loan Fund, W. R. Cullom Loan Fund, Crudup Duncan Loan Fund, J. R. Eubanks Loan Fund, Goode Loan Fund, Goodwin Loan Fund, J. P. Harris Loan Fund, Tate Loan Fund, Spainhour Loan Fund, H. A. Godby Memorial Loan Fund, Martha J. Guthrie Loan Fund, Virginia G. Kirk Loan Fund, J. Small & P. E. Blackmon Loan Fund, Emily Austin Memorial Loan Fund, James I. Miller Loan Fund, Fox-Rowell Memorial Loan Fund, Lightsey Loan Fund, H. E. Miller, Sr., Loan Fund, Mr. and Mrs. Walter M. Williams Loan Fund, Robert Silk Loan Fund, Henry M. Shaw, Sr., Loan Fund, Broadus Memorial Loan Fund, Sandusky Loan Fund, Mead Student Loan Fund, M. M. Melvin Student Loan Fund, Senior Class of 1965 Loan Fund, J. B. Currin, Sr., Loan Fund.

The following student aid funds have been set up: Bethea Aid Fund, J. F. Tompkins Missionary Aid Fund, Oriental Student Aid Fund, S. L. Mitchell Student Aid Fund, George T. Noel, III, Memorial Scholarship Aid Fund, Bob McAninch Scholarship Aid Fund, Appleby Trust Fund, R. T. Daniel Old Testament Aid Fund, Norket Student Aid Fund, J. R. Robinson Memorial Aid Fund, Edna R. Harris Student Aid Fund, Broyhill Education Aid Fund, St. John's Baptist Church Fund, First Baptist Church of Raleigh Fund, Nannie B. Nelson N.T. Award Fund, L. B. Holden Aid Fund, Edgar L. Fox Aid Fund. Limited amounts from the Scott B. Appleby Fund and the Bethea Aid Fund are available as scholarships to students with excellent scholastic records and genuine need.

SCHOLARSHIPS AND LOANS

In addition to the Student Loan and Aid Funds, there are scholarships and loans made available by various individuals, foundations, and state denominational groups to a limited number of qualified men and women who attend Southeastern. The Seminary will help qualified students to obtain these scholarships.

A scholarship in honor of President Emeritus Dr. Sydnor L. Stealey and a scholarship in memory of Dr. J. B. Weatherspoon are provided by the First Baptist Church, Raleigh, N. C.

Information concerning any of these scholarships or loans may be obtained by writing to the Director of Student Activities at Southeastern Baptist Theological Seminary, Wake Forest, North Carolina.

FELLOWSHIPS AND ASSISTANTSHIPS

Each year modest stipends are available to several students who are qualified for advanced study and who have been chosen by the faculty to assist in definite areas of the academic program of the Seminary.

ACADEMIC INFORMATION

PRE-SEMINARY STUDIES

The Seminary Faculty advises that students in college shall take courses that will especially prepare them for receiving the highest values from their Seminary courses. College courses prior to theological seminary should provide the cultural and intellectual foundations essential to an effective theological education. They should issue in at least three broad kinds of attainment.

1. The college work of a pre-seminary student should result in the ability to use certain tools of the educated man:
 - (a) The ability to write and speak English clearly and correctly. English composition should have this as a specific purpose, but this purpose should also be cultivated in all written work.
 - (b) The ability to think clearly. In some persons this ability is cultivated through courses in philosophy or specifically in logic. In others it is cultivated by the use of scientific method, or by dealing with critical problems in connection with literary and historical documents.
 - (c) The ability to read at least one foreign language and in some circumstances more than one.

2. The college work of a pre-seminary student should result in increased understanding of the world in which he lives:
 - (a) The world of men and ideas. This includes knowledge of English literature, philosophy and psychology.
 - (b) The world of nature. This is provided by knowledge of the natural sciences, including laboratory work.
 - (c) The world of human affairs. This is aided by knowledge of history and the social sciences.

3. The college work of the pre-seminary student should result in a sense of achievement:
 - (a) The degree of his mastery of his field of study is more important than the credits and grades which he accumulates.
 - (b) The sense of achievement may be encouraged through academic concentration, or through "honors" work, or through other plans for increasingly independent work with as much initiative on the student's part as he is able to use with profit.*

*The content of this statement is taken from a bulletin of the American Association of Theological Schools.

This Seminary concurs in the judgment of the American Association of Theological Schools "that a normative pattern of pre-seminary education will include many of the following subjects:

English language and literature; history, including non-Western cultures as well as European and American; philosophy, particularly its history and its methods; natural sciences, both the physical and the life sciences; social sciences, where psychology, sociology, and anthropology are particularly appropriate; the fine arts and music, especially in their creative and symbolic values; biblical and modern languages; religion, both in the Judaeo-Christian and in the Near and Far Eastern traditions.

It is the understanding gained in these fields rather than the total of credits or semester-hours which is significant. Students who have been prepared in religion and equipped with the tools of theological study will be set free, not to complete their theological course more quickly, but to pursue more advanced studies. The principle constantly to be kept in mind is not that of satisfying paper regulations and minimum requirements, but of making the most of opportunities for education."

ENTRANCE REQUIREMENTS

For those seeking the M.Div. degree the standard academic prerequisite is an A.B. degree or its equivalent from a recognized four-year college or university. Seventy-five semester hours of the content of the work leading to the degree must be in liberal arts subjects, distributed approximately as suggested in the above statement on Pre-Seminary Studies by the American Association of Theological Schools. Those seeking enrollment in degree work who have not completed these requirements may be conditionally enrolled for the M.Div. degree provided they have earned at least 100 semester hours of college work, including 75 semester hours in liberal arts subjects. The student who is so enrolled may take no more than 32 semester hours of Seminary work before completing the college degree.

A transcript of all academic work must be filed with the Registrar's office as a part of one's application for entrance to the Seminary.

CERTIFICATE ENTRANCE

The Seminary receives the applications for admission to the Certificate Program of persons who cannot meet the prerequisites for degree study. Although a degree may not be earned for Seminary study under these conditions, a certificate will be awarded upon the satisfactory completion of the prescribed program of work, as shown on pages 74-75.

DATE OF APPLICATION

Applications for admission should be in the Registrar's office at least 30 days prior to matriculation day of the semester in which the student expects to begin his work. *No application will be received for any reason after 15 days before the term begins.*

All applications for the course leading to the Th.M. degree must be made to the Committee on Graduate Study at least 60 days prior to matriculation and must be approved by the faculty.

DATE OF MATRICULATION

The matriculation days are September 19, 1967, and January 30, 1968. Students will not be admitted to classes for credit after the second week of the semester.

COLLEGE STUDENTS' PRE-ENROLLMENT

Under the provisions of Selective Service regulations, pre-theological students pursuing a course of study at the college level may secure pre-enrollment in the Seminary and certification to their local Selective Service Board.

Upon request, forms for this purpose will be supplied by the Registrar's office to those who are eligible.

ADVANCED STANDING FOR COLLEGE STUDENTS

Students who have achieved proficiency in courses of study which closely parallel courses in the Seminary core curriculum may be granted permission and are urged to take entrance examinations in order to qualify for advanced standing. Such advanced standing examinations must be requested and taken at the beginning of the student's first semester in Seminary. Those who pass these examinations will not receive credit toward the M.Div. degree for work done in college but will be required to take advanced electives in lieu of the basic Seminary courses which will be waived.

Students desiring to take examinations in any subject must make application to the Registrar at least 10 days prior to the examination dates indicated in the Seminary calendar.

SYSTEM OF GRADING

C—The C grade is the instructor's certification that the student has demonstrated the required mastery of the material.

B—The grade of B signifies that the student has, for any combination of

reasons, gained a significantly more effective command of the material than is generally required in that course.

- A—The A grade may be interpreted to mean that the instructor recognizes exceptional capacities and exceptional performance.
- D—A student is graded D when his grasp of the course is minimal, but when the instructor believes the student would not profit materially by repeating the course.
- F—The F grade indicates failure to master the essentials and the necessity for repeating the course before credit may be allowed.
- I—Incomplete. Given in cases in which providential circumstances prevent a student's completing the requirements of a course. This notation must be removed by the end of the sixth week of the next semester whether or not the student registers. Otherwise the I becomes F.
- E—Conditioned. The professor may give this grade in continuing courses to a student who has not met the minimum requirement but shows promise of sufficient improvement in the second semester to be given a permanent grade of D. A grade not less than C must be earned the following semester; otherwise the grade becomes F.
- W—Withdrawal. After the last day for schedule changing, a student may withdraw from a course only for providential reasons and after consultation with the Dean of the Faculty.

Quality-point system to encourage academic achievement:

A 3; B 2; C 1; D 0; F minus 1. A student enrolled for the M.Div. degree is required to earn a minimum of sixteen quality points per academic year. In order to qualify for the M.Div. degree, a student must earn one quality point for each semester hour taken (a C average). A minimum of 94 semester hours is required for graduation. Not more than twelve additional semester hours may be taken to make up a deficiency in quality points. Students who fail to earn the required quality points for the M.Div. degree may be graduated with a Certificate in Theology.

CLASS ABSENCES

Absences for any reason from as many as one-fourth of the scheduled meetings of the class in any course will preclude the student from receiving credit for the course. The student who fails except for providential reasons to meet this requirement for class attendance will receive a failing grade.

DISCIPLINE

Students admitted to the school are expected to order their lives by Christian standards of character and conduct and to respect regulations adopted by the trustees, the administration, and the faculty.

Any action contrary to the norms of Christian behavior or inimical to the best interest of the school may lead to probation or dismissal.

LIBRARY

The Seminary Library consists of more than 70,233 cataloged books, 2,238 cataloged volumes on microfilm, 2,155 cataloged pamphlets, 12,041 volumes of periodicals, 4,000 vertical file items, and an extensive collection of convention annuals and associational minutes. The Library receives 738 periodicals and 10 daily newspapers. The Union system of classification is used.

Three microfilm readers, one microprint reader, ten thousand volumes on microfilm and fifty thousand, two hundred and seventy titles on microcards have been acquired. Audio-visual material and equipment are being increased.

Much effort has been made to lay the foundation for an adequate library. Both present and future needs have been kept in mind in the selection and purchase of books. Emphasis has been given to quality in the acquisitions. Out-of-print volumes relevant to the needs of the Seminary are constantly sought, while current works essential to good scholarship are constantly added to the shelves.

Funds for the development of the library are provided by the Southern Baptist Convention, but from time to time the Seminary receives gifts of books from friends. Among the valuable collections that have been received are the Cornelius E. Schaible Collection; the W. Hershey Davis Collection; the John W. Inzer Collection; the Herbert W. Virgin Collection; the Joseph R. Robinson Collection; the Arthur R. Gallimore Collection; the J. Allen Easley Collection; the H. D. Gober Collection; the J. Clyde Turner Collection; the Charles E. Maddry Collection; the F. W. Clonts Collection; the H. D. Parcell Collection; the Beecher Lee Rhodes Collection; the Nannie S. Britton Collection; the L. L. Carpenter Collection; the Thomas B. Carrick Collection; and the Edward Long Collection; and the Jesse B. Weatherspoon Collection. Numerous volumes and pamphlets have been received from the Wake Forest College Library. The appeal for source material on the history of Baptists has evoked a generous response.

The library is housed in an air-conditioned three-story building constructed of concrete and steel with brick exterior. Adequate space is provided for reading and reference rooms, for book processing and storage and for audiovisual materials. Thirty-two carrels have been provided for graduate study. New equipment and furniture have been provided for more effective library service and more satisfactory study.

THE CURRICULUM

EDUCATIONAL OBJECTIVES

The tasks of the Christian ministry for which the school gives guidance through the curriculum are the pastoral, educational, and missionary ministries. Within the framework of these three major fields is the opportunity for specialized training of teachers in Christian colleges, directors of music, chaplains in the armed services or in industries or hospitals, and denominational leaders (such as B.S.U. secretaries).

Persons interested in a teaching ministry should keep in mind that specialization in any one of a number of fields is possible, such as archaeology, Old Testament, New Testament, missions, sociology, ethics, church history, philosophy of religion, pastoral care, theology, preaching, or religious education. Pastors and others, however, may well make a broad selection of electives from many or all of these fields.

STUDENT LOAD

In seeking to maintain a church-centered program of training, we recognize that students with extra-curricular responsibilities should carry a reduced academic load. The faculty recommends that a student engaged in more than half-time church work or as much as thirty hours per week of other employment should not register for more than thirteen semester hours. Any student who fails to maintain a "C" average will not be permitted to enroll for more than thirteen hours in the succeeding semester. Every student should examine his academic program and outside work in the light of his Christian stewardship. For help in this matter he should consult with his adviser.

Students with fewer outside duties may wish to accelerate their program of study and take the three-year plan of work for the M.Div. degree. In any event, the maximum load shall be 18 semester hours.

As a minimum, all students are expected to do satisfactory work in at least 16 semester hours each session. This rule does not apply to special students or candidates for the Th.M. degree.

MASTER OF DIVINITY DEGREE

Prerequisite:

An A.B. degree or its equivalent from a recognized college is prerequisite to the course of study leading to the M.Div. degree. At least 75 semester hours of the content of the work for the degree must have

been in the liberal arts subjects. (See entrance Requirements on page 31.)

Requirements:

Total 94 semester hours

The satisfactory completion of ninety-four semester hours of work is required for the M.Div. degree. This consists of sixty-eight hours of core curriculum and twenty-six hours of electives.

The last 26 semester hours toward the M.Div. degree must be taken at Southeastern Seminary.

The core curriculum is as follows:

IB 101	Archaeology	4	semester hours
IB 111-112	Old Testament	6	" "
IB 115-116	Hebrew	6	" " †
IB 131-132	New Testament	6	" "
IB 151-152	Greek	6	" " ‡
IC 101	General	4	" "
	Church History	4	" "
IC 301, IC 302, IC 303, or			
IC 304	(Church History)	4	" "
IC 111	Christian Missions	4	" "
LT 101-102	Theology	6	" "
LT 111a or b	Philosophy of		
	Religion	2	" "
LT 121	Ethics	4	" "
CW 231	The Ministry of		
	Worship	2	" "
CW 233	Religious Education	2	" "
CW 181-182	Pastoral Care	2	" "
CW 331	Church		
	Administration	4	" "
CW 101-102	Preaching	6	" "

† Instead of IB 115-116, a student may elect 6 semester hours of Old Testament. If Hebrew is elected, 6 semester hours must be completed before any credit will be given.

‡ Instead of IB 151-152, a student may elect 6 semester hours of New Testament. If Greek is elected, 6 semester hours must be completed before any credit will be given.

NOTE: The M.Div. diplomas of those students who have completed 6 semester hours each of Hebrew and Greek will carry the phrase "with languages."

SUGGESTED SEQUENCE FOR THE M.DIV. DEGREE

JUNIOR YEAR

Archaeology: IB 101 *Archaeology and Biblical Orientation*, 4 hours.
 Old Testament: IB 111-2, *Survey of Old Testament*, 6 hours.
 *New Testament Greek: IB 151-2, *Elementary Greek*, 6 hours.
 †Preaching: CW 101-2, *Preaching*, 6 hours.
 Ethics: LT 121, *Christian Ethics*, 4 hours.
 Electives: 6 hours.

MIDDLER YEAR

New Testament: IB 131-2, *Survey of the New Testament*, 6 hours.
 Church History: IC 101, *General Church History*, 4 hours.
 Missions: IC 111, *Christian Missions*, 4 hours.
 †Hebrew: IB 115-6, *Elementary Hebrew*, 6 hours.
 Theology: LT 101-2, *Systematic Theology*, 6 hours.
 Electives: 6 hours.

SENIOR YEAR

Church Administration: CW 331, *Church Administration*, 4 hours.
 Religious Education: CW 231, *The Ministry of Worship*, 2 hours.
 Philosophy of Religion: LT 111a or LT 111b, *Philosophy of Religion*, 2 hours.
 Counseling: CW 181-2, *Pastoral Care*, 2 hours.
 Church History: IC 301, IC 302, IC 303, or IC 304, (Church History), 4 hours.
 Religious Education: CW 233, *The Educational Work of the Church*, 2 hours.
 Electives: 14 hours.

* Six hours of New Testament may be elected. If Greek is elected, six hours must be completed before credit is given.

† Students who are preparing for a ministry in Religious Education may take four (4) hours of work in the courses CW 101 or CW 111-2. The other two hours are electives.

‡ Six hours of Old Testament may be elected. If Hebrew is elected, six hours must be completed before credit is given.

SUGGESTED SEQUENCE FOR THE M.DIV. DEGREE WITH RELIGIOUS EDUCATION

In addition to the required courses listed above, candidates for the M.Div. degree who desire to qualify for a ministry in religious education at home or abroad should complete the following sequence of courses:

JUNIOR YEAR

*CW 131-132: *Introduction to Religious Education*, 4 hours.

MIDDLE YEAR

- CW 237: *History of Religious Education*, 2 hours.
 CW 238: *Philosophy of Religious Education*, 2 hours.
 CW 243: *Living with Children*, 2 hours.
 CW 338: *Theology and Christian Nurture*, 2 hours.

SENIOR YEAR

- CW 241: *Principles of Teaching*, 2 hours.
 CW 245: *The Religious Education of Youth*, 2 hours.
 CW 346: *The Religious Education of Adults*, 2 hours.
 Electives: 8 hours.

The M.Div. diploma of a student who has completed the required courses in Religious Education listed above will, upon the request of the student, carry the phrase "with Religious Education."

MASTER OF THEOLOGY DEGREE

Graduates of colleges or universities of recognized standing who have also earned the M.Div. degree with distinction may apply for admission to the graduate class. Completion of elementary courses in Greek and Hebrew of at least four semester hours each in the M.Div. course, or satisfactory scores on advanced standing examinations in these languages, is required for admission. Upon the recommendation of the major professor and the Committee on Graduate Study and with the approval of the faculty, another major language may be substituted for either Hebrew or Greek.

All applications for the course leading to the Th.M. degree must be made to the Committee on Graduate Study at least sixty days prior

* Students who have had an introductory course in religious education in college will take advanced courses in religious education in lieu of these courses.

to matriculation and must be approved by the faculty. The requirements for matriculation outlined on pages 32-33 apply to graduate students.

Candidates for the Th.M. degree are required to maintain continuous enrollment. Any exception to this rule must be recommended by the Committee on Graduate Study and approved by the faculty.

The degree of Master of Theology is awarded for the fulfillment of the following requirements:

1. A candidate must complete in residence at least twenty semester hours of study chosen from advanced courses and seminars, with a minimum of forty quality points earned on these twenty hours (a B average). No additional semester hours may be taken to make up a deficiency in quality points.

2. A candidate shall select a major area of study in which he shall complete not less than twelve semester hours, including at least eight semester hours in seminars conducted on a research basis and open only to graduate students. The candidate shall elect not less than eight semester hours from the areas not elected as major. The candidate's course of study will be directed by a professor in the major area, and the work must be completed for the degree within two years unless an extension of time is granted by the faculty.

3. The candidate must prepare a thesis on a subject within the major area of study. The subject of the thesis and the plan of research must be approved by the major professor and the Committee on Graduate Study. Two typewritten copies of the thesis must be submitted to the major professor at least thirty days prior to the date on which the candidate plans to take the degree. The thesis will be evaluated by an Examining Committee which shall be formed by the major professor and which shall be composed of the major professor and at least two additional professors within the candidate's major area or with whom the candidate has studied in the Th.M. program. The candidate will be given a comprehensive examination on work done in his major area, including the thesis. This examination will be conducted by the Examining Committee approximately three weeks before the date of graduation.

DESCRIPTION OF COURSES

AREA IDENTIFICATION

- IB AREA I. INTERPRETATION OF THE BIBLE
Archaeology
Old Testament
New Testament
- IC AREA II. HISTORICAL INTERPRETATION OF CHRISTIANITY
Church History and Christian Classics
Christian Missions
- LT AREA III. CHRISTIAN INTERPRETATION OF LIFE AND THOUGHT
Theology
Philosophy of Religion
Ethics
- CW AREA IV. CHRISTIANITY AT WORK
Preaching
Speech, Drama
Ethics
Education, Evangelism
Music
Sociology
Psychology, Counseling, Pastoral Care

COURSE IDENTIFICATION

In the following list it is understood that the same sequence applies to those courses numbered in the 200's, 300's, and 400's.

- IB 101-110 Archaeology
IB 111-130 Old Testament
IB 131-160 New Testament
IC 101-110 Church History and Christian Classics
IC 111-120 Christian Missions
LT 101-110 Theology
LT 111-120 Philosophy of Religion
LT 121-130 Ethics
CW 101-110 Preaching
CW 111-120 Speech, Drama
CW 121-130 Ethics
CW 131-150 Education, Evangelism
CW 151-160 Music
CW 161-170 Sociology
CW 181-190 Psychology, Counseling, Pastoral Care

NUMBERING OF COURSES

- 100's represent introductory courses.
200's and 300's represent more advanced courses.
400's represent courses for graduate students only.

IB Area I. Interpretation of the Bible

Archaeology

- IB 101 ARCHAEOLOGY AND BIBLICAL ORIENTATION** Mr. Lovelace
A study of the historical, geographical, chronological, linguistic, and cultural setting of the Bible in the Ancient Near East as seen through the results of archaeological excavation.
Fall. 4 semester hours. (Repeated in the Spring.)
- IB 202 BIBLICAL ARCHAEOLOGY** Mr. Lovelace
An interpretation of the Bible by historical periods in the light of specific archaeological discoveries.
Spring. 2 semester hours.
Prerequisite: IB 101.
- IB 203 EARLY CHRISTIAN ARCHAEOLOGY** Mr. Lovelace
A study of the variety, distribution, and character of archaeological witnesses to the environment of the early Christian movement.
Fall. 2 semester hours.
Prerequisite: IB 101.
- IB 204 HISTORICAL GEOGRAPHY OF THE BIBLE** Mr. Lovelace
A study of biblical geography in an historical perspective.
Spring (1971). 3 semester hours.
Prerequisite: IB 101.
- IB 302 BIBLICAL WORLD ART** Mr. Lovelace
A study of Ancient Near Eastern art in its relationship to religion as its source for inspiration and its medium for communication.
Spring (1970). 3 semester hours.
Prerequisite: IB 101

IB 306 ARCHAEOLOGY AND THE RELIGION OF ISRAEL Mr. Lovelace
 A study of Israel's faith in its relationship to other Ancient Near Eastern religions, based upon tangible remains recovered by archaeological excavation.

Spring (1972). 3 semester hours.

Prerequisite: IB 101.

IB 308s BIBLICAL STUDY TOUR Mr. Lovelace

A guided study tour of the countries of the Bible. (Information concerning enrollment and fees available on request.)

Summer. *Dates to be announced.* 2 semester hours.

IB 310s FIELD ARCHAEOLOGY Mr. Lovelace

A practical approach to the scientific techniques of the modern archaeological method by participation in the excavation of Biblical sites in the Near East.

Summer (Dates to be determined by opportunities to engage in such a program of excavation). 2 semester hours.

Prerequisite: IB 101.

IB 401 CONTEMPORARY PROBLEMS IN BIBLICAL ARCHAEOLOGY Mr. Lovelace

A research seminar in Biblical Archaeology.

Fall. 2 semester hours.

IB 402 CONTEMPORARY PROBLEMS IN BIBLICAL ARCHAEOLOGY Mr. Lovelace

A continuation of IB 401.

Spring. 2 semester hours.

Old Testament

IB 111 OLD TESTAMENT SURVEY Mr. Green, Mr. Rogers,
Mr. Durham

An introduction to the history, literature, and religion of the Old Testament.

Fall. 3 semester hours.

- IB 112 OLD TESTAMENT SURVEY Mr. Green, Mr. Rogers,
Mr. Durham
A continuation of IB 111.
Spring. 3 semester hours.
- IB 115 ELEMENTARY HEBREW Mr. Scoggin, Mr. Durham
A study of the elements of Hebrew grammar and syntax to pre-
pare the student for reading the Hebrew Scriptures.
Fall. 3 semester hours.
- IB 116 ELEMENTARY HEBREW Mr. Scoggin, Mr. Durham
A continuation of IB 115.
Spring. 3 semester hours.
Prerequisite: IB 115.
- IB 211 OLD TESTAMENT PROPHECY Mr. Green
A study of the prophetic movement in Israel from its beginning
to the post-exilic period, with special attention given to the prophets
of the seventh and eighth centuries.
Fall. 2 semester hours.
Prerequisites: IB 111-112.
- IB 212 OLD TESTAMENT PROPHECY Mr. Green
A continuation of IB 211.
Spring. 2 semester hours.
Prerequisites: IB 111-112.
- IB 213 STUDIES IN THE BOOK OF JOB Mr. Rogers
Attention is given to the prose and the poem. Emphasis is placed
upon vital questions raised in the book; and some consideration
is given to a contemporary treatment of this classic in the play *JB*
by A. MacLeish.
Fall. 2 semester hours.
Prerequisites: IB 111-112.
- IB 214 THE WISDOM MOVEMENT AND ISRAEL Mr. Rogers
Attention is given to the ancient Near Eastern background of this
movement as well as to the Biblical texts. Wisdom materials are
examined throughout the Old Testament with special emphasis
being given to the book of Proverbs.
Spring, 2 semester hours.
Prerequisites: IB 111-112.

IB 215 HEBREW SYNTAX AND EXEGESIS Mr. Durham, Mr. Scoggin
 Additional studies in Hebrew syntax. Exegesis of selected passages in the historical, prophetical, and poetical books of the Old Testament.

Fall. 2 semester hours.

Prerequisites: IB 115-116.

IB 216 HEBREW SYNTAX AND EXEGESIS Mr. Durham, Mr. Scoggin

A continuation of IB 215.

Spring. 2 semester hours.

Prerequisite: IB 215.

IB 217 THE BOOK OF EXODUS Mr. Durham

A study of the English text of the book of Exodus with special attention to its historical and cultic background.

Fall (1968). 2 semester hours.

Prerequisites: IB 111-112.

IB 218 THE PSALMS IN ISRAEL'S WORSHIP Mr. Durham

A consideration of the book of Psalms as a statement of the living faith of Israel. Special attention is given to the cultic setting of the Psalms.

Spring. 2 semester hours.

Prerequisites: IB 111-112.

IB 219 THE THEOLOGY OF OLD TESTAMENT RITUAL Mr. Durham

A consideration of the ritual literature of the Old Testament, with some concentration upon the book of Leviticus. Attention is given to the origin, development, and meaning of Old Testament sacrificial terminology, and to the theology underlying the cultic rituals of the Old Testament.

Spring (1969). 2 semester hours.

Prerequisites: IB 111-112

IB 220 HISTORIOGRAPHIC TEXTS OF THE ANCIENT NEAR EAST Mr. Rogers

A survey of the historiographic texts of Egypt and Mesopotamia, including omen literature, execration texts and folklore from 2000-900 B. C.

Spring. 2 semester hours.

Prerequisites: IB 111-112.

- IB 221 THE BOOK OF GENESIS Mr. Durham
A study of the English text of the book of Genesis, with special attention to its composition and historical background.
Fall (1967). 2 semester hours.
Prerequisites: IB 111-112.
- IB 222 THE BOOK OF JUDGES Mr. Durham
A study of the English text of the book of Judges with special attention to its composition and historical background.
Spring. 2 semester hours. (Not offered 1967-68)
Prerequisites: IB 111-112.
- IB 225 STUDIES IN THE MINOR PROPHETS Mr. Scoggin
Studies in selected passages from the minor prophets using the Hebrew texts, including available Scrolls.
Fall. 2 semester hours.
Prerequisites: IB 115-116.
- IB 226 STUDIES IN THE MAJOR PROPHETS Mr. Scoggin
Studies in selected passages from the major prophets using the Hebrew texts, including available Scrolls.
Spring. 2 semester hours.
Prerequisites: IB 115-116.
- IB 311 THE BOOK OF ISAIAH Mr. Green
An intensive study of chapters 1-39 of the book of Isaiah.
Fall. 2 semester hours.
Prerequisites: IB 111-112.
- IB 312 THE BOOK OF ISAIAH Mr. Green
An intensive study of chapters 40-66 of the book of Isaiah.
Spring. 2 semester hours.
Prerequisites: IB 111-112.
- IB 313 OLD TESTAMENT THEOLOGY Mr. Durham,
Mr. Scoggin, Mr. Rogers
A study of the basic religious teachings of the Old Testament, including the doctrines of God, man, sin, salvation, and eschatology.
Fall. 2 semester hours.
Prerequisites: 111-112.

IB 314 OLD TESTAMENT THEOLOGY

Mr. Durham,
Mr. Scoggin, Mr. Rogers

A continuation of IB 313.

Spring. 2 semester hours.

Prerequisites: IB 111-112.

IB 315 ADVANCED HEBREW EXEGESIS

Mr. Durham, Mr. Scoggin

Advanced Hebrew exegesis of selected portions from the Old Testament and from the Dead Sea Scrolls.

Fall. 2 semester hours.

Prerequisites: IB 215-216.

IB 316 ADVANCED HEBREW EXEGESIS

Mr. Durham, Mr. Scoggin

A continuation of IB 315.

Spring. 2 semester hours.

Prerequisite: IB 315.

IB 317 BIBLICAL ARAMAIC

Mr. Scoggin

A study of the Aramaic portions of Daniel and Ezra. Some attention will be given to the relation of this language to Biblical Hebrew and to the Aramaic of some of the principal Targums.

Fall. 2 semester hours.

Prerequisites: IB 215-216.

IB 318 BIBLICAL ARAMAIC

Mr. Scoggin

A continuation of IB 317.

Spring. 2 semester hours.

Prerequisite: IB 317.

IB 325 DRAMA IN THE OLD TESTAMENT AND
CONTEMPORARY LITERATURE

Mr. Rogers

An examination of the dramatic qualities of Old Testament religion and a comparative study of drama in the Old Testament with contemporary literature.

Fall. 2 semester hours.

Prerequisites: IB 111-112.

IB 413 OLD TESTAMENT THEOLOGY

Mr. Durham,
Mr. Rogers, Mr. Scoggin

Directed reading and research in the field of Old Testament Theology.

Fall. 2 semester hours.

IB 414 OLD TESTAMENT THEOLOGY

Mr. Durham,
Mr. Rogers, Mr. ScogginA continuation of IB 413.
Spring. 2 semester hours

IB 415 THE HEBREW TEXT OF THE PSALMS

Mr. Durham

A detailed study of the Hebrew text of selected Old Testament psalms. Attention is given to the vocabulary, the poetic form, the theology, and the special problems of the Hebrew psalms within and without the Psalter.

Fall. 2 semester hours.

Prerequisites: IB 115-116, 215-216.

IB 416 THE HEBREW TEXT OF THE PSALMS

Mr. Durham

A continuation of IB 415.

Spring. 2 semester hours.

Prerequisites: IB 115-116, 215-216.

IB 425 APOCALYPTIC LITERATURE IN THE OLD TESTAMENT

Mr. Rogers

The objectives of this course will be to define the meaning of "apocalyptic," to trace such elements in Israel's history and literature, and to study closely the major apocalyptic passages in the Old Testament.

Fall. 2 semester hours.

IB 426 APOCALYPTIC LITERATURE IN THE OLD TESTAMENT

Mr. Rogers

A continuation of IB 425 which shall be devoted to a study of the book of Daniel.

Spring. 2 semester hours.

New Testament

IB 131 SURVEY OF THE NEW TESTAMENT

Mr. Cook, Mr. Nations

A comprehensive survey course, including the inter-testamental period, the New Testament world, the life of Christ, the Apostolic period, and an introduction to the literature of the New Testament.

Fall and Spring. 3 semester hours.

IB 132 SURVEY OF THE NEW TESTAMENT

Mr. Cook, Mr. Nations

A continuation of IB 131.

Fall and Spring. 3 semester hours.

Prerequisite: IB 131.

- IB 151 ELEMENTARY GREEK Mr. Cook, Mr. Nations
 The elements of Koine Greek. For beginners in the Greek New Testament.
 Fall. 3 semester hours.
- IB 152 ELEMENTARY GREEK. Mr. Cook, Mr. Nations
 A continuation of IB 151. Careful reading of I John.
 Spring. 3 semester hours.
 Prerequisite: IB 151 or its equivalent.
- IB 231 THE TEACHINGS OF JESUS
 A study of the teachings of Jesus in the Synoptic Gospels. The meaning of the Kingdom of God. Appraisal of Source and Form Criticism. The English text is used.
 Fall. 2 semester hours.
 Prerequisites: IB 131-132. (Not to be offered 1967-68.)
- IB 232 AN INTRODUCTION TO PAULINE THOUGHT
 An organization and interpretation of the great ideas of Paul as seen in his Epistles.
 Spring. 2 semester hours.
 Prerequisites: IB 131-132. (Not to be offered 1967-68.)
- IB 233 THE JEWISH BACKGROUND OF CHRISTIANITY Mr. Nations
 A study of Jewish history, thought and literature from the rise of Judaism to the Barcochba Revolt, with special emphasis upon the origin of Christianity.
 Fall. 2 semester hours.
 Prerequisites: IB 131-132.
- IB 234 THE HELLENISTIC BACKGROUND OF CHRISTIANITY Mr. Nations
 A study of the Hellenistic elements in the background of Christianity.
 Spring. 2 semester hours.
 Prerequisites: IB 131-132.

- IB 237 FIRST CORINTHIANS Mr. Cook
A study of the Epistle with particular attention to its historical context and the problems of the church life in a pagan society. Application of the teaching of the Epistle to modern problems. The English text is used.
Fall (1969). 2 semester hours.
Prerequisites: IB 131-132.
- IB 239 THE GENERAL EPISTLES Mr. Brown
A critical interpretation of the General Epistles based on the English text.
Fall. 2 semester hours. (Not to be offered 1967-68.)
Prerequisites: IB 131-132.
- IB 241 THE BOOK OF REVELATION Mr. Cook
A study of the meaning and message of the Book of Revelation in its historical context, and its relevance for our own time. The English text is used.
Fall (1968). 2 semester hours.
Prerequisites: IB 131-132.
- IB 242 THE GOSPEL OF JOHN Mr. Cook
A study of the problem and authorship of the Fourth Gospel and an interpretation of its message in the light of today's needs. The English text is used.
Spring (1968). 2 semester hours.
Prerequisites: IB 131-132.
- IB 243 THE EXPOSITION OF GREAT TEXTS IN THE NEW TESTAMENT
Several of the great passages will be examined lexically, syntactically, historically, and contextually.
Fall. 2 semester hours. (Not to be offered 1967-68.)
- IB 244 HEBREWS Mr. Brown
A critical interpretation of the book of Hebrews based on the English text.
Fall. 2 semester hours.
Prerequisites: IB 131-132.

IB 246 THE GOSPEL OF MARK

A critical interpretation of the Gospel of Mark based on the English text.

Spring (1969). 2 semester hours.

Prerequisites: IB 131-132.

Mr. Cook

IB 248 THE EPISTLE TO THE ROMANS

Intensive study of the epistle to the Romans based on the English text.

Spring (1969). 4 semester hours.

Prerequisites: IB 131-132.

Mr. Brown

IB 251 ADVANCED GREEK GRAMMAR

A comprehensive study of syntax, inflection and vocabulary. Reading in the Greek New Testament.

Fall. 2 semester hours.

Prerequisites: IB 151-152 or equivalent.

Mr. Cook, Mr. Nations

IB 252 READING IN THE GREEK NEW TESTAMENT

Rapid reading in the Greek New Testament.

Spring. 2 semester hours. (Not to be offered 1967-68.)

Prerequisite: IB 251.

Mr. Cook,
Mr. Nations

IB 331 PRINCIPLES OF NEW TESTAMENT INTERPRETATION

An investigation of the fundamental principles to be employed in the interpretation of the New Testament.

Fall. 2 semester hours.

Prerequisites: IB 131-132. (Not to be offered 1967-68.)

IB 334 ACTS AND PRIMITIVE CHRISTIANITY

An examination of the relationship between the Book of Acts and the life and development of primitive Christianity.

Spring. 2 semester hours. (Not to be offered 1967-68.)

Prerequisites: IB 131-132.

IB 341 NEW TESTAMENT THEOLOGY

A study of the theological message of the early Christian community as expressed in the New Testament documents.

Fall. 3 semester hours. (Not to be offered 1967-68)

Prerequisites: IB 131-132.

Mr. Brown, Mr. Cook,
Mr. Nations

- IB 351 THE EPISTLE TO THE PHILIPPIANS Mr. Brown, Mr. Cook
Reading and exegesis of the Epistle to the Philippians in Greek.
Fall (1968). 2 semester hours.
Prerequisite: IB 251.
- IB 352 THE EPISTLE TO THE COLOSSIANS Mr. Brown
Reading and exegesis of the Epistle to the Colossians in Greek.
Spring. 2 semester hours.
Prerequisite: IB 251.
- IB 353 THE EPISTLE TO THE EPHESIANS Mr. Brown, Mr. Cook
A thorough exegesis in Greek.
Fall. 2 semester hours. (Not to be offered 1967-68.)
Prerequisite: IB 251.
- IB 354 INTRODUCTION TO TEXTUAL CRITICISM
An introduction to the materials, history and principles of New Testament textual criticism. Application of principles to selected passages in the Greek New Testament.
Spring. 2 semester hours. (Not to be offered 1967-68.)
Prerequisites: IB 131-132, 251.
- IB 356 THE EPISTLE TO THE ROMANS Mr. Brown
Intensive exegesis of the Epistle in Greek.
Spring. 2 semester hours.
Prerequisite: IB 251. (Not to be offered 1967-68.)
- IB 433 HISTORY AND THE GOSPELS Mr. Brown
An analysis of the nature of the witness of the Biblical narratives.
Fa.l. 2 semester hours.
- IB 434 HISTORY AND THE GOSPELS Mr. Brown
A continuation of IB 433.
Spring. 2 semester hours.
- IB 437 PASSION NARRATIVES IN THE NEW TESTAMENT
A research seminar into the passion narratives in the New Testament.
Fall. 2 semester hours. (Not to be offered 1967-68.)

IB 438 PASSION NARRATIVES IN THE NEW TESTAMENT

A continuation of IB 437.

Spring (1969). 2 semester hours.

IC Area II. Historical Interpretation of Christianity

Church History and Christian Classics

IC 101 GENERAL CHURCH HISTORY

Mr. Shriver, Mr. Steely

A survey of the history of Christianity from apostolic times to the present, including Baptist origins and development.

Fall and Spring. 4 semester hours.

IC 201 BAPTIST HISTORY

A study of the Baptist people, leaders, principles, practices, and organizations. The emphasis is upon the period to 1845.

Fall. 2 semester hours. (Not to be offered 1967-68.)

IC 202 BAPTIST HISTORY

A study of the Baptist movement since 1845 with special emphasis upon the history of Southern Baptists.

Spring. 2 semester hours. (Not to be offered 1967-68.)

IC 205 HISTORY OF CHRISTIANITY IN AMERICA

Mr. Shriver

A consideration of the nature of American religious life and the history of its development in the major denominations.

Fall (1968). 2 semester hours.

IC 206 RELIGIOUS SECTS AND CULTS IN AMERICA

Mr. Shriver

An examination of the history, leadership, worship, and teachings of a select number of religious sects and cults in America.

Fall 1968. 2 semester hours.

- IC 207 CHRISTIAN CLASSICS AND BIOGRAPHY Mr. Shriver
Studies in selected classic source materials from all periods of church history with special attention given to the careers of the authors of the chosen works.
Fall, 2 semester hours.
- IC 301 THE EARLY CHURCH Mr. Steely
A historical and critical study of selected aspects of the early church.
Fall, 4 semester hours.
Prerequisite: IC 101.
- IC 302 THE MEDIEVAL CHURCH Mr. Shriver
A historical and critical study of selected aspects of the medieval church.
Fall, 4 semester hours.
Prerequisite: IC 101.
- IC 303 THE REFORMATION Mr. Steely
A historical and critical study of selected aspects of the Protestant Reformation.
Spring, 4 semester hours.
Prerequisite: IC 101.
- IC 304 THE MODERN CHURCH Mr. Shriver
A historical and critical study of selected aspects of the church since the reformation.
Spring, 4 semester hours.
Prerequisite: IC 101.
- IC 308s CHURCH HISTORY STUDY TOUR
A guided study tour of the countries of Church History. (Information concerning enrollment and fees available on request.)
Summer. *Dates to be announced.* 2 semester hours.
- IC 403 THE HISTORY OF DISSENT: ANCIENT ERA Mr. Steely
A seminar study.
Fall, 2 semester hours.
- IC 404 THE HISTORY OF DISSENT: MEDIEVAL ERA Mr. Shriver
A continuation of IC 403.
Spring, 2 semester hours.

Christian Missions

- IC 111 CHRISTIAN MISSIONS Mr. Copeland
 A general introduction to the study of Christian missions with major emphasis upon Protestant foreign missionary development in the modern period.
 Fall and Spring. 4 semester hours.
- IC 112 HISTORY OF CHRISTIAN MISSIONS Mr. Copeland
 An interpretative history of the expansion of Christianity from apostolic times to the present.
 Spring. 4 semester hours.
 Prerequisite: IC 101.
- IC 211 HISTORY OF RELIGIONS Mr. Copeland
 A historical survey including the origin and development of religions, contemporary "primitive" religions, ancient national religions and the religions of India. These faiths are critically appraised in the light of the Christian revelation.
 Fall. 2 semester hours.
- IC 212 HISTORY OF RELIGIONS Mr. Copeland
 A historical study of the religions of the Far East and the Near East, with a critical evaluation of these religions in the light of the Christian revelation.
 Spring. 2 semester hours.
- IC 214 THE ECUMENICAL MOVEMENT Mr. Copeland
 A history of attempts at co-operation and unity in Christianity, with major attention to the modern Ecumenical Movement.
 Spring. 2 semester hours.
 Prerequisite: IC 101.
- IC 215 HOME MISSIONS Mr. Copeland
 A survey of the origin and development of Protestant home missions in the United States and its territories, with special reference to continuing problems of evangelization.
 Fall. 2 semester hours.
 Prerequisite: IC 101.

- IC 311 PRINCIPLES AND PRACTICE IN FOREIGN MISSIONS Mr. Copeland
A study of the foreign missionary and his qualifications; methods and types of mission work; and contemporary developments and problems which affect Christian expansion.
Fall. 2 semester hours.
Prerequisite: IC 111.
- IC 313 MISSION AREA STUDIES: AFRICA, EUROPE AND THE NEAR EAST Mr. Scoggin
Studies in the cultural and religious background and the historical developments and present situation of Christian missions in Africa, Europe and the Near East.
Fall. 2 semester hours.
- IC 314 MISSION AREA STUDIES: AFRICA, EUROPE AND THE NEAR EAST Mr. Scoggin
A continuation of IC 313.
Spring. 2 semester hours.
- IC 315 MISSION AREA STUDIES: LATIN AMERICA
Studies in the cultural and religious background and the historical developments and present situation of Christian missions in Latin America.
Fall. 2 semester hours.
- IC 316 MISSION AREA STUDIES: LATIN AMERICA
A continuation of IC 315.
Spring. 2 semester hours.
- IC 317 MISSION AREA STUDIES: FAR EAST Mr. Copeland
Studies in the cultural and religious background and the historical developments and present situation of Christian missions in the Far East.
Fall. 2 semester hours.
- IC 318 MISSION AREA STUDIES: FAR EAST Mr. Copeland
A continuation of IC 317.
Spring. 2 semester hours.

IC 320 A THEOLOGY OF THE CHRISTIAN WORLD MISSION Mr. Copeland

A critical study of the Biblical and theological justification of the Christian mission in the context of non-Christian religions, ideologies and cultures.

Spring. 2 semester hours.

Prerequisites: LT 101 and IC 111.

IC 411 CHRISTIANITY AND THE NON-CHRISTIAN RELIGIONS Mr. Copeland

A research seminar in the problems of relationship between Christianity and the non-Christian religions.

Fall. 2 semester hours.

IC 412 CHRISTIANITY AND THE NON-CHRISTIAN RELIGIONS Mr. Copeland

A continuation of IC 411.

Spring. 2 semester hours.

IC 415 MISSIONS AND THEOLOGY Mr. Copeland

A research seminar in the mutual influences and relationships of Christian missions and theology from New Testament times until the present.

Fall. 2 semester hours.

IC 416 MISSIONS AND THEOLOGY Mr. Copeland

A continuation of IC 415.

Spring. 2 semester hours.

*LT Area III. Christian Interpretation of Life
and Thought*

Theology

- LT 101 SYSTEMATIC THEOLOGY Mr. Eddins, Mr. Tull
A comprehensive study of the major doctrines of the Christian faith from the point of view of those who are within the Christian church. The nature of theology, its methods and claims are discussed and assessed. The major Christian doctrines are examined in their mutual relationships: revelation, God, creation and providence.
Fall. 3 semester hours.
- LT 102 SYSTEMATIC THEOLOGY Mr. Eddins, Mr. Tull
A continuation of LT 101. An examination of the doctrines of man, the person and work of Christ, the church and the Christian life, and the Christian hope.
Spring. 3 semester hours.
Prerequisite: LT 101.
- LT 103 SURVEY OF HISTORICAL THEOLOGY Mr. Steely
An introductory study of the literature, controversies, and major movements in the development of Christian theology.
Fall. 2 semester hours.
- LT 104 SURVEY OF HISTORICAL THEOLOGY Mr. Steely
A continuation of LT 103.
Spring. 2 semester hours.
- LT 201 NEW ENGLAND THEOLOGY Mr. Tull
A review of theological thought in colonial New England.
Fall. 2 semester hours.
Prerequisites: LT 101-102.
- LT 202 NINETEENTH CENTURY THEOLOGIANS Mr. Tull
A study of the theological thought of Schleiermacher, Ritschl, and Kierkegaard.
Spring. 2 semester hours.

LT 204 ECCLESIOLOGY

The nature and function of the church as begun in the first century and developed in history.

Fall and Spring. 2 semester hours. (Not to be offered 1967-68.)

LT 205 THE CHRISTIAN DOCTRINE OF REVELATION

Mr. Eddins

A Biblical and historical study of the Christian concept of revelation. Careful consideration will be given to the definition of revelation, its media, authority, uniqueness and communication. The study will be concluded by relating the Christian claim to other contemporary claims to truth.

Fall (1968). 2 semester hours.

Prerequisite: LT 101.

LT 206 THE DOCTRINE OF THE HOLY SPIRIT

Mr. Eddins

A survey of the Biblical teaching and doctrinal development of the Spirit of God. Attention will be given to fundamental theological problems of the doctrine of the Spirit.

Spring (1968). 2 semester hours.

Prerequisites: LT 101-102.

LT 207 THE CHRISTIAN DOCTRINE OF MAN

Mr. Eddins

A survey of the Biblical teaching concerning man as he is related to nature, man and God. Attention will be given to the understanding of man in the teachings of the major theologians of the church. The contemporary views of man will be discussed and evaluated.

Spring (1969). 2 semester hours.

Prerequisites: LT 101-102.

LT 302 A HISTORY OF BAPTIST THOUGHT

Mr. Tull

A historical review of the theological emphases of Baptists, with special reference to Baptists in the South.

Fall. 2 semester hours.

LT 303 HISTORY OF DOCTRINE

Mr. Steely

A study of the early development of some of the central Christian doctrines.

Fall. 2 semester hours.

Prerequisites: LT 101-102, IC 101 or 103.

- LT 304 HISTORY OF DOCTRINE Mr. Steely
 A continuation of LT 303.
 Spring. 2 semester hours.
 Prerequisite: LT 303.
- LT 305 THE ATONEMENT Mr. Tull
 A Biblical and historical study of the doctrine of the Atonement.
 Fall (1969). 2 semester hours.
- LT 307 CONTEMPORARY AMERICAN THEOLOGY
 A study of representative examples of recent and contemporary
 American theological literature.
 Fall. 4 semester hours.
- LT 308 CONTEMPORARY EUROPEAN THEOLOGY Mr. Eddins
 A study of the major European theologians of the twentieth
 century.
 Fall. 4 semester hours.
- LT 309 CONTEMPORARY BRITISH THEOLOGY Mr. Tull
 An examination of the principal types of British theological
 thought of the current century.
 Fall (1969). 4 semester hours.
- LT 401 THE DOCTRINE OF THE TRINITY Mr. Eddins, Mr. Steely
 A seminar study in the Biblical foundation of the doctrine of the
 Trinity and a consideration of its historical development. Attention
 will be given to contemporary interpretation.
 Fall. 2 semester hours.
- LT 402 THE DOCTRINE OF THE TRINITY Mr. Eddins, Mr. Steely
 A continuation of LT 401.
 Spring. 2 semester hours.
- LT 403 SEMINAR ON CONTEMPORARY THEOLOGIANS Mr. Tull
 A survey of contemporary "radical theology"; "religionless
 Christianity," "secular" theology, and the "Death of God" theology.
 Fall. 2 semester hours.

LT 404 SEMINAR ON CONTEMPORARY THEOLOGIANS

Mr. Tull

An examination of the thought of some contemporary existentialists and the relationship of their thought to Christian theology.
Spring. 2 semester hours.

LT 405 CHRISTOLOGY

Mr. Steely, Mr. Eddins

A seminar study in the Biblical and historical interpretations of the person of Jesus Christ.

Fall. 2 semester hours. (Not to be offered 1967-68)

LT 406 CHRISTOLOGY

Mr. Steely, Mr. Eddins

A continuation of LT 405.

Spring. 2 semester hours (Not to be offered 1967-68)

Philosophy of Religion

LT 111a INTRODUCTION TO PHILOSOPHY OF RELIGION

An introductory study of the field, required of students who have not had Introduction to Philosophy or History of Philosophy.
Fall. 2 semester hours.

LT 111b PHILOSOPHY OF RELIGION

A study of religious symbolism with particular attention to several examples of Christian theological forms.
Fall and Spring. 2 semester hours.

Prerequisite: Introduction to Philosophy or History of Philosophy.

LT 111d PHILOSOPHY OF RELIGION

A study of religious symbolism with particular attention to several examples of Christian theological forms.
Spring. 2 semester hours.

Prerequisite: The equivalent of at least a minor in philosophy.

LT 311 RELIGIOUS AUTHORITY

A study of the principle of authority in the Christian religion.

Fall. 2 semester hours. (Not to be offered 1967-68.)

LT 313 PHILOSOPHY OF HISTORY

An examination of the traditional interpretations of history and their implications for Christian theology.

Fall. 2 semester hours.

LT 314 THE PROBLEM OF EVIL

An historical study of the problem of evil, with particular reference to its significance for Christian theism.

Spring. 2 semester hours. (Not to be offered 1967-68.)

LT 316 SCIENCE, PHILOSOPHY, AND RELIGION

A review of the history of the scientific movement and its implications for philosophy and religion.

Spring. 2 semester hours.

LT 411 AMERICAN PHILOSOPHIES OF RELIGION

A study of the types of Philosophy of Religion in American Christianity. A seminar for graduate students.

Fall. 2 semester hours. (Not to be offered 1967-68.)

LT 412 AMERICAN PHILOSOPHIES OF RELIGION

A continuation of LT 411.

Spring. 2 semester hours. (Not to be offered 1967-68.)

Ethics**LT 121 Christian Ethics**

Mr. Bland

A systematic study of Christian ethical theory with attention to Biblical ethics, patterns of Christian moral reflection and action, and the nature of Christian responsibility in selected areas of life.

Fall. 4 semester hours. (Repeated in the Spring.)

LT 222 SOCIAL ETHICS

Mr. Bland

A study of the ethics of American Protestantism since 1865 with attention to the concern for economic justice and a Christian doctrine of vocation.

Spring. 2 semester hours.

Prerequisite: LT 121.

- LT 223 CHRISTIAN ETHICS AND ALCOHOL EDUCATION Mr. Bland
 A study of the nature, causes, extent and proposed ameliorations of problems related to the use of alcohol in the perspective of Christian principles and scientific studies with attention to the responsibilities of pastors and churches in contemporary American society.
 Fall. 2 semester hours.
- LT 224 CHRISTIAN ETHICS AND RACE Mr. Bland
 A study of race relations in the light of Christian principles and scientific conclusions with attention to the role of the church amid racial tensions in the United States.
 Spring. 2 semester hours.
- LT 225 CHRISTIAN ETHICS AND THE STATE Mr. Bland
 The relation of Christian faith and ethics to political decision and action. Special consideration of crucial issues, including patterns of church-state relations in the United States today.
 Fall. 2 semester hours.
 Prerequisite. LT 121.
- LT 421 CONTEMPORARY CHRISTIAN ETHICS Mr. Bland
 This course is designed for graduate students and provides opportunity for research in Christian ethics and social problems.
 Fall. 2 semester hours.
- LT 422 CONTEMPORARY CHRISTIAN ETHICS Mr. Bland
 A continuation of LT 421.
 Spring. 2 semester hours.
- LT 423 CHRISTIAN ETHICS IN HISTORY Mr. Bland
 A course designed for graduate students to provide opportunity for research in Christian ethics from the beginning of Christianity through the Protestant Reformation.
 Fall. 2 semester hours.
- LT 424 CHRISTIAN ETHICS IN HISTORY Mr. Bland
 A continuation of LT 423.
 Spring. 2 semester hours.

CW Area IV. Christianity at Work

Preaching

- CW 101 THE PREPARATION OF SERMONS Mr. Trotter
A basic course dealing with fundamentals of sermon preparation.
Fall. 4 semester hours.
- CW 102 THE DELIVERY OF SERMONS Mr. Trotter
A basic course in the study and practice of effective speaking
and reading.
Spring. 2 semester hours.
Prerequisite: CW 101
- CW 202 EARLY CHRISTIAN PREACHING Mr. Trotter
A study of preaching from New Testament times to Chrysostom
and Augustine.
Spring. 2 semester hours.
- CW 204 AMERICAN PREACHING Mr. Trotter
A study of the characteristics of American preaching and the
methods of the preachers from Colonial times to 1900.
Spring. 2 semester hours.
- CW 207 THE OBJECTIVES OF PREACHING Mr. Trotter
A study of the basic objectives of preaching with a consideration
of methods and materials appropriate to the implementation of
these objectives.
Fall. 2 semester hours.
Prerequisites: CW 101-102.
- CW 208 SIGNIFICANT PREACHERS AND THEIR MESSAGES
A study of the life, message, and method of outstanding Christian
preachers of the 19th and 20th centuries.
Fall. 2 semester hours. (Not to be offered 1967-68.)

- CW 305 PREACHING TO HUMAN NEEDS Mr. Trotter
 A study of the ways in which the Bible speaks to the human situation and the basic needs to which it addresses itself, with an evaluation of the problem-solving approach to preaching.
 Fall. 2 semester hours.
 Prerequisite: CW 101.
- CW 401 THE USE OF THE BIBLE IN PREACHING Mr. Trotter
 A seminar study of the techniques of effective Bible preaching.
 Fall. 2 semester hours.
- CW 402 THE USE OF THE BIBLE IN PREACHING Mr. Trotter
 A continuation of CW 401.
 Spring. 2 semester hours.
- CW 403 CONTEMPORARY AMERICAN PREACHING
 A critical study of the context, resources, content, and personality of the contemporary American pulpit.
 Fall. 2 semester hours. (Not to be offered 1967-68.)
- CW 404 CONTEMPORARY AMERICAN PREACHING
 A continuation of CW 403.
 Spring. 2 semester hours. (Not to be offered 1967-68.)

Speech

- CW 111 VOICE AND ARTICULATION Mr. Trotter
 Study and practice in the effective production of vocal tone and speech sounds.
 Fall. 2 semester hours.
- CW 112 CREATIVE READING Mr. Trotter
 A study of the principles and methods of oral interpretation designed to help the student to achieve skills in the reading of the Bible, poetry, and prose, with appreciation and effectiveness.
 Spring. 2 semester hours.

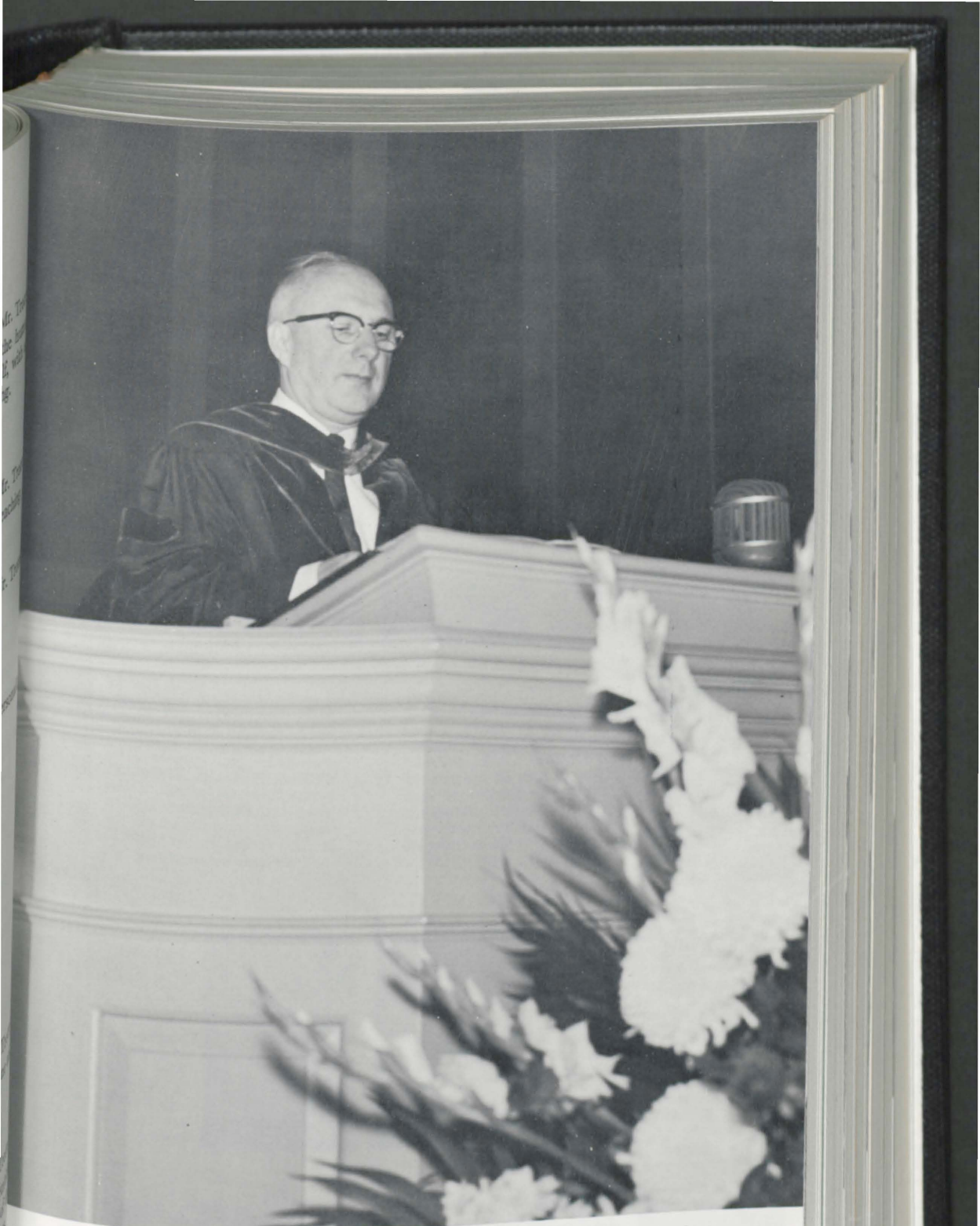

"The fundamental purpose of the Southeastern Baptist Theological Seminary is to seek a deeper knowledge of God as revealed in Jesus Christ and to guide the intellectual and spiritual growth of students for the diversified ministries of the churches and the agencies of the denomination. We are here to confront students with the truth about God and its implications for man and society."

*President Olin T. Binkley,
Inaugural Address, October 17, 1963*



OLIN T. BINKLEY. President (since 1963) and Professor of Christian Sociology and Ethics. Native of N. C. Degrees: B.A., B.D., Ph.D., D.D. Author of two books. Pastor, lecturer, professor at Wake Forest College and Southern Baptist Seminary before coming to Southeastern in 1952. President of American Association of Theological Schools, 1964-1966.

JOHN I. DURHAM. Associate Professor of Old Testament Interpretation and Administrative Associate to the President. Native of Ohio. Degrees: B.A., B.D., Th.M., D.Phil. Two pastorates in N. C. Hebrew Tutor at Jesus College and Lecturer in Hebrew at Regent's Park College, Oxford.



THOMAS A. BLAND. Professor of Christian Ethics and Sociology. Native of N. C. Degrees: B.A., B.D., Th.D. Two pastorates. Professor at William Jewel before coming to Southeastern in 1956. Numerous articles and contributions to books edited by others.



JOHN W. EDDINS, JR. Associate Professor of Theology. Native of Alabama. Degrees: B.S., B.A., B.D., Th.M. Pastorate in Alabama, Kentucky. Visiting Professor at Duke University in 1964 and Union Theological Seminary, New York City, Spring of 1965.



RAYMOND BRYAN BROWN. Academic Dean and Professor of New Testament Interpretation. Native of Louisiana. Degrees: B.A., S.T.M., Th.D. Pastor, Professor at University of Richmond and Southern Baptist Seminary before coming to Southeastern in 1964. Co-author of two books.

J. LEO GREEN. Professor of Old Testament Interpretation. Native of Mississippi. Degrees: B.A., Th.M., Ph.D. Pastorate in Florida and Professor of Old Testament and Hebrew at Southern Baptist Seminary before coming to Southeastern in 1951. Active in evangelistic and student work.



DONALD E. COOK. Assistant Professor of New Testament. Native of S. C. Degrees: B.A., B.D., Th.M., Ph.D. Pastorate in N. C. and S. C. before coming to Southeastern in 1965. Member, Bi-Racial Committee, Bennettsville, S. C. Moderator of several associations in S. C.



GARLAND A. HENDRICK. Professor of Church Community Development and Director of Field Work. Native of N. C. Degrees: B.A., Th.B., D.D. School teacher, pastor and professor before coming to Southeastern in 1953. Directed a mission of twelve farm workers to India. Author of books.



E. LUTHER COPELAND. Professor of Missions. Native of West Virginia. Degrees: B.A., Th.M., Ph.D. Pastorate in N. C., Indiana, Connecticut. Professor and President of Seinan Gakuin University, Japan, before coming to Southeastern in 1956. Author of three books. Fulbright Research Professor at Banaras Hindu University, India.

BEN S. JOHNSON. Associate Professor of Music. Native of Missouri. Degrees: B.A., M.A., Ed.D. Served as Minister of Music in several churches and as professor at Mississippi Woman's College and William Carey College. Came to Southeastern in 1956. Articles in *The Church Musician*.





MARC H. LOVELACE. Professor of Archaeology. Native of N.C. Degrees: B.A., Th.M., Th.D. Pastor and Professor of Religion at Wake Forest College before coming to Southeastern in 1952. Recipient of four Carnegie Foundation Grants. Excavations in Near East and research at Oxford University. Contributor, *Interpreter's Dictionary of the Bible.*

MAX G. ROGERS. Associate Professor of Old Testament. Native of Virginia. Degrees: B.A., B.D., Ph.D. Member of faculty at Brooklyn Friends School and Columbia University before coming to Southeastern in 1960. Granted several fellowships. Contributor to various religious publications.



GENE MCLEOD. Newydd Librarian and Assistant Professor of Bibliography. Native of S. C. Degrees: B.S., B.D., M.S. Taught at Clemson University and was full professor at Ohio State University before coming to Southeastern.



B. ELMO SCOGGIN. Professor of Old Testament. Native of N. C. Degrees: B.A., Th.M., Th.D. Pastorates in Kentucky and Florida. Missionary to Israel. Came to Southeastern in 1955. Three years residence at Hebrew University and two seasons of excavation in Israel. Articles for various denominational publications.



DONALD D. MOORE. Director of Counseling and Assistant Professor of Pastoral Care. Native of N. C. Degrees: B.S., B.D., M.A., Ph.D. Two N. C. pastorates and Director of Counseling and Instructor in Psychology at Gardner-Webb College before coming to Southeastern in 1965.

GEORGE H. SHRIVER, JR. Associate Professor of Church History. Native of Florida. Degrees: B.A., B.D., Ph.D. University Scholar and Instructor in Religion at Duke University, Swiss/American Scholar, AATS Scholar. Came to Southeastern in 1959. Author of one book.



EUGENE OWENS. Associate Professor of Preaching. Native of Virginia. Degrees: B.D., S.T.M. Several pastorates. Special Lecturer in Pastoral Theology at McTear Divinity College, Milton, Ontario. Came to Southeastern in 1961.



H. MAX SMITH. Associate Professor of Music and Organist, Artist in Residence. Native of Arkansas. Degrees: B.Mus., M.Mus. Organist of several churches and member of faculty, University of Oklahoma, before coming to Southeastern in 1959. Organ recitalist throughout nation. Articles and compositions in *The Church Musician.*



ROBERT E. POERSCHKE. Associate Professor of Religious Education. Native of Texas. Degrees: B.A., Th.M., Ed.D. U.S. Naval Chaplain, Director of Religious Activities at Furman University, Minister of Education, and pastor before coming to Southeastern in 1966.

JOHN E. STEELY. Professor of Historical Theology. Native of Arkansas. Degrees: B.A., B.D., Th.M., Th.D. Many pastorates and Head of Department of Bible and Dean of Administration at Southern Baptist College, Ark., before coming to Southeastern in 1956. Co-author of one book.





J. CARROLL TROTTER, JR. Professor of Preaching and Speech. Native of Alabama. Degrees: B.A., Th.M., Th.D. Several pastorates in Kentucky and Alabama. Came to Southeastern in 1955. Member, Society of Biblical Literature.

I. N. PATTERSON. Visiting Professor of Missions. Native of Alabama. Degrees: B.A., Th.M., D.D. Teacher, pastor, Principal, Baptist Boys' High School, Nigeria. Secretary, Nigerian Baptist Convention. Made Honorary Officer of British Empire.

JAMES E. TULL. Professor of Theology. Native of Arkansas. Degrees: B.A., M.A., Th.M., Ph.D. U.S. Air Force Chaplain during Second World War. Pastor in Kentucky and Virginia before coming to Southeastern in 1955. Visiting scholar at University of N. C.



A. C. REID. Visiting Professor of Philosophy of Religion. Native of N. C. Degrees: B.A., M.A., Ph.D. Professor Emeritus of Philosophy, Wake Forest College. Author of eight books and articles. Chapel address at Harvard University. Wake Forest College published and widely read.



JOHN T. WAYLAND. Professor of Religious Education. Native of Missouri. Degrees: B.A., Th.B., B.D., Ph.D. Several pastorates in Maryland and North Carolina. U.S. Navy Chaplain during Second World War. Came to Southeastern in 1954. Visiting Lecturer, Oxford University.

JAMES H. BLACKMORE. Director of Public Relations and Special Instructor in New Testament. Native of N. C. Degrees: B.A., B.D., Ph.D. U.S. Army Chaplain during Second World War. Three pastorates in N. C. Came to Southeastern in 1963. Author of two books and various articles.

RICHARD K. YOUNG. Associate Professor of Pastoral Care. Native of N. C. Degrees: B.A., B.D., Th.D. Came to Southeastern in 1953. Also Director of Department of Pastoral Care of N. C. Baptist Hospital. Author of one book and co-author of another. Work in hospital ministry was featured in *Reader's Digest*.



FRED SANDUSKY. Registrar, Director of Admissions, Special Instructor in Religious Education. Native of Kentucky. Degrees: B.A., Th.M., M.A., Ed.D. Professor of Bible and Accounting at Wingate Junior College before coming to Southeastern in 1955. Contributor to various denominational journals.

ARCHIE L. NATIONS. Visiting Professor of New Testament. Native of Louisiana. Degrees: B.A., B.D., Ph.D. Served pastorates in Alabama and Tennessee. Professor of New Testament, Seinan Gakuin University, Japan. Several articles published in Japanese.



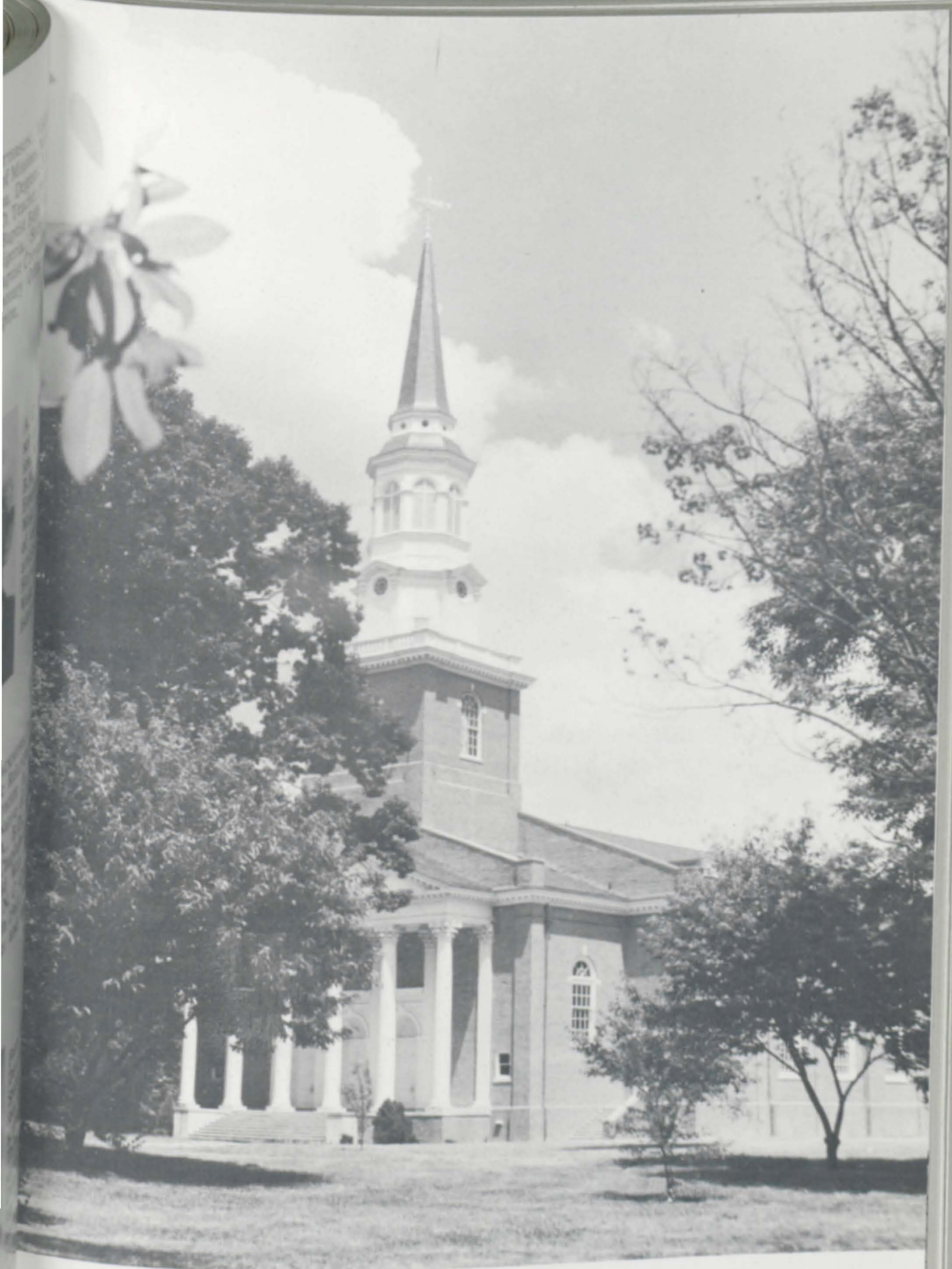

*"We thank our God for kindly years, For fellowship through joy and tears,
For learning and for friendly toil, For faith to sow in every soil.*

*"Bind us in brotherhood, we pray, As from this place we go today,
And keep our feet in paths made light, By Jesus' truth and glory bright."*

*EDWARD A. MCDOWELL, JR.
from Seminary Hymn*

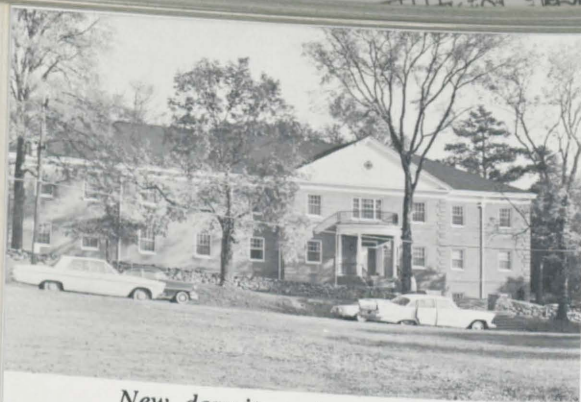

New dormitory for women.



Johnson Dormitory for men.

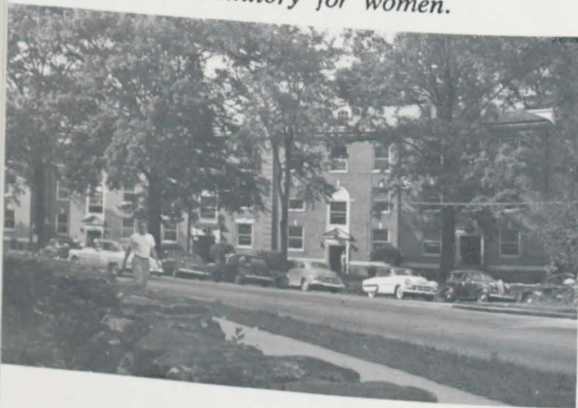

Apartments for married students.



Relaxing with family in duplex house.

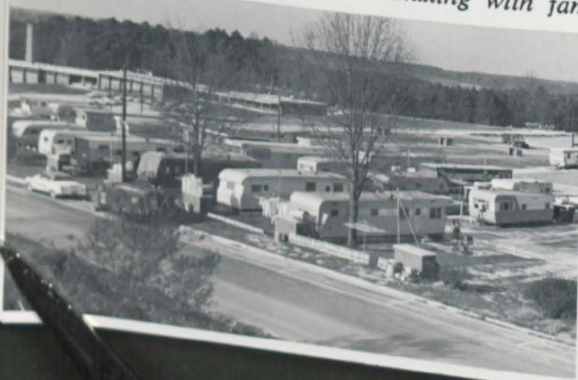



"It shall be the purpose of the Student Coordinating Council to serve in an advisory capacity in promoting the general welfare of all students; in stimulating participation in those campus and off-campus activities which are vital for the spiritual, social, mental, and physical well-being of every student; to assist the Administration at all times in the planning, preparation, and execution of those activities which demand the co-operation and support of the Council to coordinate these activities."



Each year college students participate in the Student Missions Conference.



Concerts and dramatic programs are presented each year by student groups.

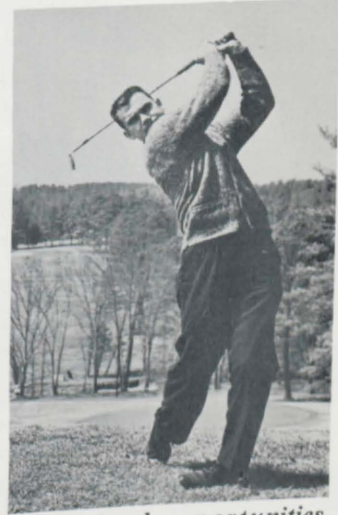

Recreational opportunities are many and varied.





The seminary physician sees students and their families at the Health Center without charge.



The Ruby Reid Child Care Center offers good living experience in day care for children.



Students minister to approximately 400 churches within 300 miles of the Seminary.



Some work-scholarships are offered.



Student Aid is available in emergencies.



Among the nearly two thousand Southern Seminary alumni are many missionaries and chaplains.

Religious Education

- CW 131 INTRODUCTION TO RELIGIOUS EDUCATION Mr. Wayland
A basic survey course designed to secure an over-all view of the field of religious education: history, theological principles, philosophy, psychology, materials, and agencies.
Fall. 2 semester hours.
- CW 132 INTRODUCTION TO RELIGIOUS EDUCATION Mr. Wayland
A continuation of CW 131.
Spring. 2 semester hours.
- CW 134 EVANGELISM Mr. Wayland
Studies in Biblical, historical, and practical concepts of evangelism with special emphasis on personal and perennial evangelism in the church.
Spring. 2 semester hours.
- CW 137 THE POLITY OF THE METHODIST CHURCH
Fall. 2 semester hours.
- CW 147 AUDIO-VISUAL AIDS IN RELIGIOUS EDUCATION
A study of the principles and practice of audio-visual aids.
Fall. 2 semester hours.
- CW 148 LABORATORY COURSE IN AUDIO-VISUAL EDUCATION
A laboratory course in the construction and use of audio-visual aids in the church. Projects, writing and recording of scripts for programming, and production of slides and filmstrips will constitute the course.
Spring. 2 semester hours.
- CW 231 THE MINISTRY OF WORSHIP Mr. Wayland
A study of the nature of worship, both liturgical and non-liturgical, and materials and methods of worship in the local church.
Fall and Spring. 2 semester hours.
- CW 233 THE EDUCATIONAL WORK OF THE CHURCH Mr. Poerschke
A study of the role of the church in her educational ministry with special emphasis on objectives, administration, organization, leadership, enlargement, buildings and equipment, and evaluation.
Fall and Spring. 2 semester hours.

- CW 237 HISTORY OF RELIGIOUS EDUCATION Mr. Poerschke
 The historical development of religious education from primitive times with emphasis on Jesus as Teacher, education in the early and medieval churches, the great educators, the Sunday school movement, and modern trends.
 Fall. 2 semester hours.
- CW 238 PHILOSOPHY OF RELIGIOUS EDUCATION Mr. Poerschke
 A critique of objectives and philosophies of education in their historical development with special attention to building an adequate personal philosophy of religious education.
 Spring. 2 semester hours.
- CW 241 PRINCIPLES OF TEACHING Mr. Poerschke
 A study of the basic principles and procedures in the teaching-learning process with special attention to the work of the teacher, the psychological bases of learning, methodology, and classroom procedure.
 Fall. 2 semester hours.
- CW 243 LIVING WITH CHILDREN, BIRTH THROUGH EIGHT
 An introduction to the nature and needs of young children with focus on how they learn religious truth through every-day experiences. Laboratory observations, suggested readings, and class discussions are designed to create appreciation for children and to develop skill in planning with and for them. Study includes evaluation of resource materials and encourages original contribution.
 Fall. 2 semester hours.
- CW 244 PROGRAM ACTIVITIES OF NURSERY, KINDERGARTEN, AND PRIMARY CHILDREN
 A laboratory experience in materials and methods used with young children. Emphasis placed on acquiring some appropriate techniques and personal skills.
 Spring. 2 semester hours. (Not to be offered 1967-68.)
 Prerequisite: CW 243.
- CW 245 THE RELIGIOUS EDUCATION OF YOUTH Mr. Poerschke
 A study of the psychology of adolescents, their basic needs and problems, toward the end of formulating a Christian approach to them in the educational program of the church.
 Fall. 2 semester hours.

- CW 246 RELIGIOUS WORK WITH COLLEGE STUDENTS Mr. Poerschke
A study of the role and work of the college chaplain or student director in institutions of higher education.
Spring. 2 semester hours.
- CW 331 CHURCH ADMINISTRATION Mr. Hendricks, Mr. Wayland
A basic survey course covering the functions of the local church and their effective administration.
Fall and Spring. 4 semester hours.
- CW 338 THEOLOGY AND CHRISTIAN NURTURE Mr. Wayland
A study of the ways in which differing conceptions of theology and of the nature of the Church influence the philosophy, content and method of religious education.
Spring. 2 semester hours.
- CW 343 PRACTICUM IN CHILDREN'S WORK
Observation and participation in the Child Care Center. In addition to class hours a student must arrange to spend three additional hours per week in the Center.
Fall. 2 semester hours.
Prerequisite: CW 243.
- CW 344 PRACTICUM IN CHILDREN'S WORK
Observation and participation in the Child Care Center. In addition to class hours a student must arrange to spend three additional hours per week in the Center.
Spring. 2 semester hours.
Prerequisite: CW 243.
- CW 346 THE RELIGIOUS EDUCATION OF ADULTS Mr. Wayland
A study of the psychological aspects of adult life; the several church, school and special organizations dealing with the religious education of adults; and also the problems and opportunities of old age.
Spring. 2 semester hours.
- CW 431 GENERAL SEMINAR IN RELIGIOUS EDUCATION Mr. Wayland
An intensive survey of religious education by a study of selected books and authorities.
Fall. 2 semester hours.

CW 432 GENERAL SEMINAR IN RELIGIOUS EDUCATION Mr. Wayland
 A continuation of CW 431.
 Spring. 2 semester hours.

CW 437 CONTEMPORARY PROBLEMS IN RELIGIOUS EDUCATION
 A seminar providing for study and research in the major current
 problems in religious education.
 Fall. 2 semester hours.

CW 438 CONTEMPORARY PROBLEMS IN RELIGIOUS EDUCATION
 A continuation of CW 437.
 Spring. 2 semester hours.

Music

CW 153 MEN'S CHORUS Mr. Smith, Mr. Johnson
 Meets at 4:00 p.m. Tuesday and Thursday and may be taken two
 years for a total of 2 hours credit.
 Fall and Spring. $\frac{1}{2}$ semester hour.

CW 154 MIXED CHORUS Mr. Smith, Mr. Johnson
 Rehearses Tuesday from 7:00 to 9:00 p.m. Many couples make
 this choir a family affair and wives are encouraged to sing in this
 group either with credit or without credit. There is no fee for this
 course. Either CW 153 or CW 154 may be taken two years for a
 total of 2 hours credit.
 Fall and Spring. $\frac{1}{2}$ semester hour.

CW 157 MUSIC LEADERSHIP Mr. Johnson
 A course in the elementary techniques of song leading designed
 for the minister or church worker who desires some proficiency
 in the leading of congregational singing. No previous musical
 experience required.
 Fall. 2 semester hours. Repeated in the spring.

CW 158 ADVANCED CHURCH MUSIC LEADERSHIP Mr. Johnson
 A continuation of CW 157 with more emphasis on choral music,
 anthems and special hymns than on congregational singing.
 Prerequisite: CW 157 or previous musical training.
 Spring: 2 semester hours.

CW 159 MUSIC IN WORSHIP

Mr. Smith

An historical study of music in the structure of corporate worship with implications toward creative opportunities for the present.

Fall. 2 semester hours.

CW 256 INTRODUCTION TO CHURCH MUSIC

Mr. Smith

A survey course covering the use of music in worship, Christian hymnody, and church music administration, designed primarily for students interested in the pastoral ministry.

Spring. 2 semester hours.

CW 258 HYMNODY

Mr. Smith

A study of the development of congregational music in worship. Hymns currently in use will be discussed with an appraisal of their value for worship.

Spring. 2 semester hours. (Not to be offered 1967-68)

CW 357 VOICE CLASS

Mr. Johnson

The study of voice production, the principles of singing and sacred song literature. Opportunity provided for individual attention and performance. No previous training necessary.

Fall. 2 semester hours.

CW 358 ADVANCED VOICE CLASS

Mr. Johnson

A continuation of CW 357 with greater emphasis on solo performance.

Spring. 2 semester hours.

CW 451 SEMINAR ON WORSHIP AND THE CREATIVE ARTS

Mr. Smith

A graduate seminar designed to study the relation of aesthetics and the specific arts of architecture, painting, and music to the church's worship.

Fall. 2 Semester hours. (Not to be offered 1967-68)

CW 452 SEMINAR ON WORSHIP AND THE CREATIVE ARTS

Mr. Smith

A continuation of CW 451.

Spring. 2 semester hours. (Not to be offered 1967-68)

Sociology

- CW 161 COMMUNITY ORGANIZATION Mr. Hendricks
 A study of the structure and function of the small community in the South.
 Fall. 2 semester hours.
- CW 162 THE RURAL CHURCH Mr. Hendricks
 A study of the role of the church in the community with attention to an adequate program for the church in the small community.
 Spring. 2 semester hours.
- CW 164 AGRICULTURAL EDUCATION Mr. Hendricks
 A seminar in Agricultural Education designed for community leaders and conducted by visiting specialists.
 Spring. 2 semester hours.
- CW 263 CHRISTIAN FAMILY LIFE Mr. Bland
 A study of American marriage and family relationships with attention to the role of the church in the conservation of family values.
 Fall. 2 semester hours.
- CW 264 CHRISTIANITY AND CONTEMPORARY AMERICAN CULTURE Mr. Bland
 A study of the interaction between Christian thought and sociological theory. Attention is given to the patterns of American life in rural and urban settings and their implications for the churches.
 Spring. 4 semester hours.
- CW 361 SOCIOLOGY OF RELIGION Mr. Bland
 A sociological study of the place, function and structure of religion in society, with attention to religious institutions, religious leadership, and types of religious thought. Special attention is given to a study of religion in the South. This course, designed for advanced students, is oriented to research.
 Fall. 4 semester hours.
 Prerequisite: LT 121
- CW 461 RESEARCH IN RURAL CHURCH Mr. Hendricks
 A seminar in the field of the rural church in the United States.
 Fall. 2 semester hours.

- CW 462 RESEARCH IN RURAL CHURCH Mr. Hendricks
 A continuation of CW 461.
 Spring. 2 semester hours.

Pastoral Care

- CW 181 PASTORAL CARE Mr. Young
 An orientation in the ministry to the physically and mentally ill, a study of personality development and the techniques of personal counseling.
 Fall. 1 semester hour.

- CW 182 PASTORAL CARE Mr. Young
 Continuation of CW 181.
 Spring. 1 semester hour.
 Prerequisite: CW 181.

- CW 281 PREMARITAL COUNSELING IN PASTORAL CARE Mr. Moore
 A study of various methods of premarital counseling with orientation to practically implemented counseling techniques.
 Spring. 2 semester hours.
 Prerequisites: CW 181-182.

- CW 290 CLINICAL TRAINING
 A combination of seminar study and clinical experience conducted in a mental hospital under the supervision of a qualified chaplain and medical personnel.
 Fall. 2 semester hours. (Repeated in the Spring.)
 Prerequisites: CW 181-182.

- CW 381 THE CRISIS MINISTRY IN PASTORAL CARE Mr. Young
 An intensive study of some of the vital problems confronting the minister such as marital conflict, mental illness, alcoholism, bereavement, divorce, problems of the aged, mental retardation, and so forth, with special emphasis upon the theology of pastoral care. Course enrollment is limited to twelve.
 Fall. 2 semester hours.
 Prerequisites: CW 181-182.

CW 390s CLINICAL TRAINING IN PASTORAL CARE Mr. Young

Six weeks courses in pastoral care are offered at the North Carolina Baptist Hospital and Bowman Gray School of Medicine during the summer months. (Application for enrollment must be made to a committee on pastoral care.)

Summer. 4 semester hours.

Prerequisites: CW 181-182.

CW 481 SEMINAR ON PATIENT CARE IN THE HOSPITAL Mr. Young

The Department of Pastoral Care at the North Carolina Baptist Hospital offers one seminar each week for chaplain-interns. The intern presents a comprehensive study of his total ministry to one patient during that individual's hospitalization period. Here an effort is made to evaluate the use of religious resources as related to the patient's specific needs. This study is made in collaboration with a physician.

2 semester hours.

CW 482 SEMINAR ON OUTPATIENT COUNSELING Mr. Young

The Department of Pastoral Care at the North Carolina Baptist Hospital offers a seminar weekly for an hour and a half in out-patient counseling. A chaplain-intern presents a complete report of his counseling ministry with one individual. An understanding of the person, as well as techniques in formal office counseling, are discussed.

2 semester hours.

CW 483 SEMINAR ON RESEARCH Mr. Young

The Department of Pastoral Care at the North Carolina Baptist Hospital offers an hour's seminar on research each week for interns. This seminar is devoted to guiding the research projects of the interns and reviewing current literature in the field of pastoral care.

2 semester hours.

CW 484 SEMINAR IN MARITAL COUNSELING Mr. Young

The Department of Pastoral Care at the North Carolina Baptist Hospital offers an hour's seminar each week in marital counseling. The staff conference and intensive reading are designed to broaden the chaplain-intern's knowledge of family life as he gains experience through the out-patient counseling service.

2 semester hours.

CW 485 ADVANCED PASTORAL CARE PRACTICUM

The Chaplain in a psychiatric setting, twenty hours of clinical training offered weekly in a mental hospital setting at the Dorothea Dix Hospital. This is an opportunity to specialize in the interpersonal relationship with seminars in worship, counseling and group work; opportunity to participate in a diagnostic process in a learning situation. Training is in cooperation with psychiatric staff and under qualified chaplain supervision.

Fall or Spring. 2 semester hours.

Prerequisites: CW 181-182, 290 or their equivalent.

CW 486 ADVANCED PASTORAL CARE PRACTICUM

A continuation of CW 485.

Spring. 2 semester hours.

Prerequisites: CW 181-182, 290 or their equivalent.

Course	Hours	Prerequisites
CW 485	2	CW 181-182, 290 or their equivalent
CW 486	2	CW 485
CW 181	2	
CW 182	2	
CW 290	2	
CW 183	2	
CW 184	2	
CW 185	2	
CW 186	2	
CW 187	2	
CW 188	2	
CW 189	2	
CW 190	2	
CW 191	2	
CW 192	2	
CW 193	2	
CW 194	2	
CW 195	2	
CW 196	2	
CW 197	2	
CW 198	2	
CW 199	2	
CW 200	2	

CERTIFICATE IN THEOLOGY

With acceptable recommendations, students who are at least thirty years of age, and who do not have the academic qualifications to enroll for courses leading to a degree will be admitted to resident study. A two-year program of work has been designed specifically for them. It consists of fifty-six semester hours of classwork, eight of which are elective. A course in English (non-credit) is required unless entrance examination proves it unnecessary. Students qualified for admission to this program may enter at the beginning of the fall semester. The last 26 hours toward the Certificate in Theology must be taken at Southeastern Seminary.

1967-68

IB 101-02c	Archaeology—The Bible Through the Ages	4	semester hours
IB 111-12c	Old Testament Survey	6	" "
IC 101-02c	General Church History	4	" "
LT 121-22c	Christian Ethics	4	" "
CW 331c	Church Administration	4	" "
CW 231c	The Ministry of Worship	2	" "
Electives		4	" "

1968-69

IB 131-32c	New Testament	6	semester hours
IC 111-12c	Missions	4	" "
LT 101-02c	Systematic Theology	4	" "
LT 204c	Ecclesiology	2	" "
CW 101-02c	Homiletics	4	" "
CW 181-82c	Counseling	2	" "
CW 133c	Evangelism	2	" "
Electives		4	" "

Electives will be offered as they can be made available from the M.Div. program of studies, among them the following:

AREA I. INTERPRETATION OF THE BIBLE

IB 211c	Old Testament Prophecy	2 hrs.
IB 212c	Old Testament Prophecy	2 hrs.
IB 213c	Studies in the Psalms	2 hrs.
IB 245c	Epistle to the Philippians	2 hrs.
IB 246c	The Gospel of Mark	2 hrs.

AREA II. HISTORICAL INTERPRETATION OF CHRISTIANITY

IC 202c	Baptist History	2 hrs.
---------	-----------------	--------

AREA III. CHRISTIAN INTERPRETATION OF LIFE AND THOUGHT

LT 108c	Problems in Contemporary Theology	2 hrs.
LT 111c	Philosophy of Religion	2 hrs.
LT 206c	The Doctrine of the Holy Spirit	2 hrs.

AREA IV. CHRISTIANITY AT WORK

CW 206c	Evangelistic Preaching	2 hrs.
CW 157c	Music Leadership	2 hrs.
CW 131c	Introduction to Religious Education	2 hrs.
CW 132c	Introduction to Religious Education	2 hrs.
CW 243c	Living with Children, Birth Through Eight	2 hrs.
CW 233c	The Educational Work of the Church	2 hrs.
CW 162c	The Rural Church	2 hrs.
CW 263c	Christian Family Life	2 hrs.

ABSTRACT OF PRINCIPLES

ARTICLE VIII OF THE BY-LAWS OF THE SOUTHEASTERN BAPTIST THEOLOGICAL SEMINARY, INC., ADOPTED DECEMBER 7, 1950, Provides that "All members of the faculty shall be required to subscribe to the Articles of Faith, or Beliefs, as adopted by the Board, and Publicly sign these articles at the opening of the session at which they enter upon their duties. . . ." These articles were adopted also by the Southern Baptist Theological Seminary, founded in 1859.

I. THE SCRIPTURES.

The Scriptures of the Old and New Testaments were given by inspiration of God, and are the only sufficient, certain and authoritative rule of all saving knowledge, faith and obedience.

II. GOD.

There is but one God, the Maker, Preserver and Ruler of all things, having in and of himself, all perfections, and being infinite in them all; and to Him all creatures owe the highest love, reverence and obedience.

III. THE TRINITY.

God is revealed to us as Father, Son and Holy Spirit each with distinct personal attributes, but without division of nature, essence or being.

IV. PROVIDENCE.

God from eternity decrees or permits all things that come to pass, and perpetually upholds, directs and governs all creatures and all events; yet so as not in any wise to be the author or approver of sin nor to destroy the free will and responsibility of intelligent creatures.

V. ELECTION.

Election is God's eternal choice of some persons unto everlasting life—not because of foreseen merit in them, but of His mere mercy in Christ—in consequence of which choice they are called, justified and glorified.

VI. THE FALL OF MAN.

God originally created man in His own image, and free from sin; but through the temptation of Satan, he transgressed the command of God, and fell from his original holiness and righteousness; whereby his posterity inherit a nature corrupt and wholly opposed to God and His law, are under condemnation, and as soon as they are capable of moral action, become actual transgressors.

VII. THE MEDIATOR.

Jesus Christ, the only begotten Son of God, is the divinely appointed mediator between God and man. Having taken upon Himself human nature, yet without sin, He perfectly fulfilled the law, suffered and died upon the cross for the salvation of sinners. He was buried, and rose again the third day, and ascended to His Father, at whose right hand He ever liveth to make intercession for His people. He is the only Mediator, the Prophet, Priest and King of the Church, and Sovereign of the Universe.

VIII. REGENERATION.

Regeneration is a change of heart, wrought by the Holy Spirit, who quickeneth the dead in trespasses and sins, enlightening their minds spiritually and savingly to understand the Word of God, and renewing their whole nature, so that they love and practice holiness. It is a work of God's free and special grace alone.

IX. REPENTANCE.

Repentance is an evangelical grace, wherein a person being, by the Holy Spirit, made sensible of the manifold evil of his sin, humbleth himself for it, with godly sorrow, detestation of it, and self-abhorrence, with a purpose and endeavor to walk before God so as to please Him in all things.

X. FAITH.

Saving faith is the belief, on God's authority, of whatsoever is revealed in His Word concerning Christ; accepting and resting upon Him alone for justification and eternal life. It is wrought in the heart by the Holy Spirit, and is accompanied by all other saving graces, and leads to a life of holiness.

XI. JUSTIFICATION.

Justification is God's gracious and full acquittal of sinners, who believe in Christ, from all sin, through the satisfaction that Christ has made; not for anything wrought in them or done by them; but on account of the obedience and satisfaction of Christ, they receiving and resting on Him and His righteousness by faith.

XII. SANCTIFICATION.

Those who have been regenerated are also sanctified, by God's word and Spirit dwelling in them. This sanctification is progressive through the supply of Divine strength, which all saints seek to obtain, pressing after a heavenly life in cordial obedience to all Christ's commands.

XIII. PERSEVERANCE OF THE SAINTS.

Those whom God hath accepted in the Beloved, and sanctified by His Spirit, will never totally nor finally fall away from the state of grace, but shall certainly persevere to the end; and though they may fall, through neglect and temptation, into sin, whereby they grieve the Spirit, impair their graces and comforts, bring reproach on the Church, and temporal judgments on themselves, yet they shall be renewed again unto repentance, and be kept by the power of God through faith unto salvation.

XIV. THE CHURCH.

The Lord Jesus is the Head of the Church, which is composed of all His true disciples, and in Him is invested supremely all power for its government. According to His commandment, Christians are to associate themselves into particular societies or churches; and to each of these churches He hath given needful authority for administering that order, discipline and worship which He hath appointed. The regular officers of a Church are Bishops or Elders, and Deacons.

XV. BAPTISM.

Baptism is an ordinance of the Lord Jesus, obligatory upon every believer, wherein he is immersed in water in the name of the Father, and of the Son, and of the Holy Spirit, as a sign of his fellowship with the death and resurrection of Christ, of remission of sins, and of his giving himself up to God, to live and walk in newness of life. It is prerequisite to church fellowship, and to participation in the Lord's Supper.

XVI. THE LORD'S SUPPER.

The Lord's Supper is an ordinance of Jesus Christ, to be administered with the elements of bread and wine, and to be observed by His churches till the end of the world. It is in no sense a sacrifice, but is designed to commemorate His death, to confirm the faith and other graces of Christians, and to be a bond, pledge and renewal of their communion with Him, and of their church fellowship.

XVII. THE LORD'S DAY.

The Lord's day is a Christian institution for regular observance, and should be employed in exercise of worship and spiritual devotion, both public and private, resting from worldly employments and amusements, works of necessity and mercy only excepted.

XVIII. LIBERTY OF CONSCIENCE.

God alone is Lord of the conscience; and He hath left it free from the doctrines and commandments of men, which are in anything contrary to His word, or not contained in it. Civil magistrates being ordained of God, subjection in all lawful things commanded by them ought to be yielded by us in the Lord, not only for wrath, but also for conscience sake.

XIX. THE RESURRECTION.

The bodies of men after death return to dust, but their spirits return immediately to God—the righteous to rest with Him; the wicked, to be reserved under darkness to the judgment. At the last day, the bodies of all the dead, both just and unjust will be raised.

XX. THE JUDGMENT.

God hath appointed a day, wherein He will judge the world by Jesus Christ, when everyone shall receive according to his deeds: the wicked shall go into everlasting punishment; the righteous, into everlasting life.

REGISTER OF STUDENTS

1966-67

Adams, Leroy R.	Patrick Springs, Va.
Adams, Oscar R.	Martinsville, Va.
Ainsley, William F., Jr.	Hertford, N. C.
Allen, Robert C.	Raleigh, N. C.
Alsop, James H.	Rolesville, N. C.
Anderson, James	Greenville, S. C.
Ariail, H. Lester	Sparta, Ga.
Arthur, John L., Jr.	Warrenville, N. C.
Atchinson, William	Canton, Ohio
Autry, Jerry D.	Laurens, S. C.
Ayscue, Alfred R.	Pine Level, N. C.
Babb, Joe Rufus	Cameron, N. C.
Bagwell, Gerald	Winder, Ga.
Bailey, John G.	Coleridge, N. C.
Bailey, Robert H.	Bonlee, N. C.
Barfield, Jerry B.	Dunn, N. C.
Barnett, Dilmus W.	Hobgood, N. C.
Barnhill, Francis	Conway, S. C.
Bass, Marvin D.	Charlotte, N. C.
Bass, Mary Catherine	Magnolia, N. C.
Battle, Darden B.	Moncure, N. C.
Baucom, Jacky S.	Concord, N. C.
Baughman, Warner Cecil, Jr.	Palatka, Fla.
Baughn, Jack D.	Sylva, N. C.
Baumgardner, H. T.	Belmont, N. C.
Beale, David B.	Madison Heights, Va.
Bearden, Frank, Jr.	Atlanta, Ga.
Beck, Gilmer	Creedmoor, N. C.
Bell, Richard R.	Fort Bragg, N. C.
Bell, William M., Jr.	Greensboro, N. C.
Benfield, William	Connelly Springs, N. C.
Bentley, Jesse	Shalotte, N. C.
Biggerstaff, J. N.	Burlington, N. C.
Bitrick, Jesse Duane	Fayetteville, N. C.
Blackwell, Charles	Forest City, N. C.
Blankenship, R. J.	Lenoir, N. C.
Boiter, Odis C.	Mauldin, S. C.
Boone, Harold K.	Greenwood, S. C.
Bowen, Claud Davis	Greensboro, N. C.
Brackett, Jim C.	Lawndale, N. C.
Brett, Lawrence E., Jr.	Virginia Beach, Va.
Brisson, Harry	Tar Heel, N. C.
Brooks, David E.	Washington, N. C.
Brooks, Lamar J.	Raleigh, N. C.
Brooks, Nancy	Peachland, N. C.
Brooks, Robert G.	Charleston Heights, S. C.
Brooks, Terry Lee	Hickory, N. C.
Brooks, Yates M.	Pinnacle, N. C.
Broome, George L.	Matthews, N. C.
Brown, Richard J.	Charleston, S. C.
Brown, Willard A., Jr.	Callahan, Fla.
Brunson, Cecil D.	Gifford, S. C.
Bryant, Jackie Lynn	Montezuma, N. C.
Bryant, Joe Ray	Holly Springs, N. C.
Buck, Joseph E.	Gates, N. C.

Buckelew, William Reid	Columbus, Ga.
Bullock, Charles	Whiteville, N. C.
Bunce, Bobby G.	Chapel Hill, N. C.
Burke, James C., Jr.	Lanett, Ala.
Burns, Robert J.	Etowah, Tenn.
Burris, Tommy E.	Albemarle, N. C.
Burton, Robert H.	Nashville, Tenn.
Butler, Julius R.	Wilmington, N. C.
Cabell, Stanley P.	Boykins, Va.
Cagle, Oliver D., Jr.	Mobile, Ala.
Caldwell, Charles, Jr.	Alexandria, Va.
Caldwell, Ray A.	Greer, S. C.
Campbell, Charles G.	Tallapoosa, Ga.
Capell, Joe V. III	Wadesboro, N. C.
Carothers, Merlin R.	Fort Bragg, N. C.
Castelloe, Raleigh R., Jr.	Liberty, N. C.
Cauley, Alva	Soperton, Ga.
Chalmers, Jack E.	Rocky Mount, Va.
Chandler, Joe W.	Erwin, Tenn.
Chenault, Rogers H.	Owenton, Va.
Cherry, Thomas	Wake Forest, N. C.
Clark, Charles E.	Taylorsville, N. C.
Clark, Paul A., Jr.	Temple Hills, Md.
Clauch, Peggy	Chattanooga, Tenn.
Clontz, F. Joseph, Jr.	Charlotte, N. C.
Clyde, Robert E., Jr.	Clemson, S. C.
Coffey, E. Dean	Charlotte, N. C.
Coile, Martin T.	Danielsville, Ga.
Coker, Lewis Henry	Toccoa, Ga.
Coker, Sara Sue	Toccoa, Ga.
Coleman, Donald	Mount Holly, N. C.
Coleman, Walter, Jr.	Salisbury, N. C.
Collier, Arthur	Albemarle, N. C.
Conder, Anne Russell	Swansboro, N. C.
Conway, Charles	Savannah, Ga.
Cook, Evelyn	Calypso, N. C.
Cook, Ivey C.	Forest Hill, Louisiana
Cooper, Jackie B.	Piedmont, S. C.
Cooper, Margaret A.	Piedmont, S. C.
Cooper, William A., Jr.	Aiken, S. C.
Cox, Barbara N.	Raleigh, N. C.
Cox, Belvin	Raleigh, N. C.
Cox, Felton B.	Fountain Inn, S. C.
Crater, Jackie	High Point, N. C.
Culpepper, Horace	Virginia Beach, Va.
Culpepper, Susie	Virginia Beach, Va.
Dacus, Edwin C.	Greer, S. C.
Daniel, George	Tappahannock, Va.
Davenport, James	Windsor, N. C.
Davis, Hugo M.	College Park, Ga.
Daye, Alfred L.	Henderson, N. C.
Daye, William E.	Mebane, N. C.
Deaton, Daniel M.	Maxton, N. C.
Denton, Hubert M., Jr.	Nashville, N. C.
Deviney, Bobby G.	Nashville, N. C.
Deviney, Elean S.	Lawndale, N. C.
Dickerson, David	Lawndale, N. C.
Dickson, William W.	Bedford, Va.
Dickson, William S.	Miami, Fla.
	Rolling Fork, Miss.

Dixon, Ann Sherry	West Point, Va.
Dixon, Calvin W.	Statesville, N. C.
Dixon, William M.	Burkeville, S. C.
Dodd, Walter B.	Aynor, S. C.
Dollar, Henry C.	Roanoke Rapids, N. C.
Dow, J. Lerlin	Greenwood, S. C.
Dowdy, Melvin	Richmond, Va.
Dowis, Joe M.	Ninety Six, S. C.
Downs, William	Clemmons, N. C.
Drinkard, Joel F., Jr.	Greensboro, N. C.
Dudley, Thomas B.	Beaufort, N. C.
Durrence, John Calvin	Reidsville, Ga.
Eddinger, John S.	Thomasville, N. C.
Edwards, Chancy R.	Fayetteville, N. C.
Edwards, Clayburn H., Jr.	Charlotte, N. C.
Edwards, Samuel E., Jr.	Andover, Mass.
Ellis, Alvin S.	Fuquay-Varina, N. C.
Elmore, R. Graham	Clinton, N. C.
Elrod, James R.	Chase City, Va.
Enzor, Floyd I.	Fuquay-Varina, N. C.
Estep, James J.	Forest City, N. C.
Evans, Willie R.	Oxon Hill, Md.
Ezell, Jack L.	Roseboro, N. C.
Farrell, Larry	Burlington, N. C.
Few, Jerry P.	Greer, S. C.
Fisher, Guy F.	Hickory, N. C.
Fleet, Kenneth	Richmond, Va.
Floyd, Tracy D., Jr.	Baskerville, Va.
Forbes, Patrick	Stuart, Va.
Ford, Roy N., Jr.	Blairs, Va.
Fore, Joe David	Asheville, N. C.
Fowler, Howard W.	Tabor City, N. C.
Fox, Jimmy Loyd	Van Wyck, S. C.
Frakes, Charles L.	Gretna, Va.
Freeman, Charles	Fallston, N. C.
Fulbright, Ellis	Connelly Springs, N. C.
Garrison, James M.	Piedmont, S. C.
Gault, Benjamin S., Jr.	Fountain Inn, S. C.
Gibson, Kenneth L.	Polkville, N. C.
Giffin, David L.	Osage, Wyoming
Gilbert, Cletus J.	Spartanburg, S. C.
Glisson, Joe M.	Claxton, Ga.
Gold, Marvin Lorain	Mocksville, N. C.
Gordon, Audry J.	Creedmoor, N. C.
Grady, Jack C., Jr.	Richmond, Va.
Green, Melvin	Laurinburg, N. C.
Greene, A. B., Jr.	Oxford, N. C.
Greene, Cecil	Charlotte, N. C.
Greer, Frances C.	Vilas, N. C.
Griffin, James E.	S. Norfolk, Va.
Griggs, Robert L.	McBee, S. C.
Grosc, Andrew Philip	Rutherfordton, N. C.
Grow, Ralph H., Jr.	Buena Vista, Va.
Grubbs, Herman A., Jr.	Deep Run, N. C.
Gruits, Rosa Lynn	Alexandria, Va.
Guerry, Wendell T.	N. Charleston, S. C.
Hall, Wyman	Morristown, Tenn.
Halliburton, James	Parkton, N. C.
Hancock, Jimmy L.	Anderson, S. C.

Harbuck, Patricia B.	Callas, Va.
Harding, Earl L., Jr.	Bloxom, Va.
Harper, Jerry	Roanoke Rapids, N. C.
Harper, Wayne F.	Apex, N. C.
Harris, John Colin	Decatur, Ga.
Harris, William C.	Martinsville, Va.
Harrison, Frank	Williamston, N. C.
Hash, Herbert H., Jr.	Boston, Va.
Hastings, Kendall	Newnan, Ga.
Hatch, John W.	Fayetteville, N. C.
Hawks, Curtis	Martinsville, Va.
Hayes, Robert L.	Fort Bragg, N. C.
Haywood, R. Kent	Mount Gilead, N. C.
Heath, D. Jackson	Winston-Salem, N. C.
Henderson, Lida	Blacksburg, Va.
Henderson, Lionel	Lynn Haven, Fla.
Herron, James W.	Wilson, N. C.
Heslep, John C.	Fairfield, Va.
Hester, James E.	Spring Lake, N. C.
Hester, Joe	Newton, N. C.
Hicks, Herman F.	Warrenton, N. C.
Hightower, William H.	Williston, S. C.
Hobbs, Gene E.	Cades, S. C.
Hodge, Glenn, Jr.	Atlanta, Ga.
Hofiman, Harold	Stanley, N. C.
Holcomb, W. Jerry	Toccoa, Ga.
Holden, Reed	Albuquerque, New Mexico
Holland, Burke E., Jr.	Castalia, N. C.
Holland, James L.	Rockingham, N. C.
Hollar, W. L.	Kannapolis, N. C.
Holliday, Deryl	Greensboro, N. C.
Hooks, Odis T.	Bartow, Fla.
Hopkins, Clarence L.	Fort Bragg, N. C.
Hopper, James B.	Lawndale, N. C.
Horn, Donald	Kings Mountain, N. C.
Hosay, Charles	Pulaski, Tenn.
Houck, Byard, Jr.	W. Jefferson, N. C.
Howard, C. Sheldon	Newport, N. C.
Huneycutt, Kenneth	Stanfield, N. C.
Hunter, Jack M.	Stedman, N. C.
Huskey, Robert	Burlington, N. C.
Huthmacher, Herbert	Charleston, S. C.
Jackson, Clarence	Brinson, Ga.
Jackson, Curtis	Charlotte Court House, Va.
Jackson, Lloyd F.	Franklinton, N. C.
Jackson, Ralph L.	Virginia Beach, Va.
Jackson, Roger L.	Autryville, N. C.
James, R. Wayne	Winston-Salem, N. C.
James, Samuel McFall	Durham, N. C.
Jenkins, John B.	Fayetteville, N. C.
Jester, Roy T.	Boonville, N. C.
Johnson, Aaron	Fayetteville, N. C.
Johnson, Alfred M., Jr.	Fuquay-Varina, N. C.
Johnson, Clyde L.	Broadway, N. C.
Johnson, Engrum	Lake City, S. C.
Johnson, James	Lenoir City, Tenn.
Johnson, John P.	Raleigh, N. C.
Jones, Allie C.	Fort Bragg, N. C.
Jones, Perry	Ellenboro, N. C.

Jones, Terry H.	Stedman, N. C.
Jones, William Bobby	Carnesville, Ga.
Kahler, Harold L.	Rochelle, Texas
Kawano, Sadako	Fukuoka, Japan
Kay, Charles Edward	Ware Shoals, S. C.
Kearney, Maylon	Franklinton, N. C.
Keels, Daniel, Jr.	Florence, S. C.
Kelley, Jeffrey	McGehee, Ark.
Kelly, John T., Jr.	Greenville, N. C.
Kerley, Clyde	Taylorsville, N. C.
Kidd, Junior H.	Ramseur, N. C.
King, Ronald F.	Washington, D. C.
Kirkman, Colvin	Durham, N. C.
Kiser, James L., Jr.	Kannapolis, N. C.
Kistler, Harold	Gretna, Va.
Laine, Donald W.	Raleigh, N. C.
Lambert, Kenneth	Valdese, N. C.
Lanasa, Tommie	Esscx, Md.
Laughridge, Edward	Rock Hill, S. C.
Lee, Charles	Christiansburg, Va.
Lee, Howard	Wendell, N. C.
Lee, Julius H.	Rocky Mount, N. C.
Lee, Sam C.	Lavonia, Ga.
Lee, William Douglas	Danville, Va.
LeGrand, Spencer	Columbia, S. C.
Lemons, Jack B.	Charleston, W. Va.
Lewallen, William, Jr.	Atlanta, Ga.
Lewis, Bobby F.	Vernon Hill, Va.
Lewis, Harold	Danville, Va.
Lewis, Jack M.	Garland, N. C.
Lindsey, George W., Jr.	Fort Bragg, N. C.
Link, John R.	Maiden, N. C.
Livingston, J. V.	Camden, Tenn.
Long, C. Grady	Greenville, S. C.
Lotito, William	Marshall, Texas
Low, Robert S.	Albuquerque, New Mexico
Lowder, George E.	Albemarle, N. C.
Lundy, Ray L.	Conway, S. C.
Lynch, Billy	Oxford, N. C.
McAvoy, Darrell W.	Washington, Ga.
McCullough, Douglas	Piedmont, Ala.
McDaniel, Bobby T.	Modoc, S. C.
McDaniel, Jerry S.	Concord, N. C.
McDuffie, John R.	Lumberton, N. C.
McIntosh, Charles C., Jr.	Dover, Fla.
McKay, A. Gerald	Timmonsville, S. C.
McKay, Richard W.	Richmond, Va.
McKinney, Donald J.	Atlanta, Ga.
McLeod, H. Eugene	Rembert, S. C.
McManus, James Donald	Lancaster, C. S.
McPherson, Raymond G.	Norfolk, Va.
McSwain, Donald W.	Sharon, S. C.
McSwain, James E.	Shelby, N. C.
McSwain, Phate W.	Mooresboro, N. C.
McVey, George C.	Fayetteville, N. C.
Mack, K. B.	Columbia, S. C.
Mack, Sylvia Ann	Columbia, S. C.
Marcom, Jack A., Jr.	Rocky Mount, N. C.
Martin, Bert E.	Petersburg, Va.

Martin, Paul W.	Cuba, Ala.
Martin, Robert J.	Burlington, N. C.
Martin, William A.	Fort Bragg, N. C.
Medlock, Ralph E.	Chamblee, Ga.
Melton, Elwin L.	Monroe, N. C.
Middleton, Charles F.	Wade, N. C.
Mills, Ernest C.	Harrison, Ga.
Mimbs, Donald	Lake Wales, Fla.
Mishoc, J. Randall	Conway, S. C.
Mitchell, Bonnie G.	Castalia, N. C.
Modling, Nathan Lavan	Jacksonville, Fla.
Moore, Doyle G.	Greensboro, N. C.
Moore, Hilton F.	New Bern, N. C.
Morgan, Kenneth V.	Crisfield, Md.
Morris, Russell C.	Baltimore, Md.
Morton, Lindsay D.	Jacksonville, N. C.
Moss, Paul E., Jr.	Asheboro, N. C.
Motley, Stuart M.	Chatham, Va.
Motts, Monroe B.	Gastonia, N. C.
Mullinax, Jerry B.	Macon, Ga.
Murphy, James I.	Zebulon, N. C.
Murrill, James L.	Baltimore, Md.
Nall, Joseph T.	East Point, Ga.
Neal, William Steve	Heath Springs, S. C.
Neathery, John M.	Oxford, N. C.
Neely, Charles R.	Coolidge, Ga.
Nichelston, Jimmy L.	Martinsville, Va.
Nicholson, James D.	Orange, Va.
Norris, David A.	Wake Forest, N. C.
Oates, Robert F.	York, S. C.
O'Cain, John D.	Orangeburg, S. C.
Ogburn R. Lynn	Greensboro, N. C.
O'Neal, Walter E.	Tulsa, Oklahoma
O'Shields, Alvin B.	Easley, S. C.
O'Tuel, Samuel James	Wilson Mills, N. C.
Overbay, James W.	Richlands, Va.
Owen, Ronnie C.	Raleigh, N. C.
Ownbey, Earl D.	Augusta, Ga.
Ozmore, Ernest E., Jr.	Colonial Heights, Va.
Ozmore, Katie W.	Colonial Heights, Va.
Parker, Charles B., Jr.	Washington, D. C.
Parker, Emulon B.	Wheaton, Md.
Parker, James T., Jr.	Birmingham, Ala.
Parson, James	Fountain Inn, S. C.
Parsons, Carolyn M.	Madison, Tenn.
Parsons, Everett L., Jr.	Madison, Tenn.
Parsons, Jackson E.	Madison, N. C.
Paschal, John S.	Raleigh, N. C.
Passmore, Edgar E., Jr.	Chapel Hill, N. C.
Patton, Larry B.	Shelby, N. C.
Payne, Delbert G.	Charlotte, N. C.
Pennell, W. Ray	Clinton, Tenn.
Perron, John S., Jr.	Taylorville, N. C.
Phillips, J. Donald	Valdese, N. C.
Phillips, James D.	Mooresville, N. C.
Phillips, Jervais, Jr.	Roxboro, N. C.
Polk, Bobby M.	Kingstree, S. C.
Pope, James H.	Elizabethton, Tenn.
Porter, Gordon B., Jr.	Greensboro, N. C.
	Norfolk, Va.

Powell, Paul R.	Jena, Louisiana
Powell, Rebecca	South Boston, Va.
Price, Dewey C., Jr.	Winston-Salem, N. C.
Pridgen, LaMar B.	Burgaw, N. C.
Pridgen, Marshall	Rocky Mount, N. C.
Proctor, Joe K.	Battleboro, N. C.
Purcell, Ernest S.	Greensboro, N. C.
Rabb, Melvin D.	Cramerton, N. C.
Rackley, Charles	Wilmington, N. C.
Ramsey, James R.	Nathalie, Va.
Rasor, Paul W.	Easley, S. C.
Raymer, William	Concord, N. C.
Rector, J. Marion	Louisburg, N. C.
Reddick, Mitchell Lynn	Portal, Ga.
Renn, Willard A.	Erwin, N. C.
Rentz, James N.	Woodruff, S. C.
Richardson, Leland A.	Fort Bragg, N. C.
Richardson, William	Durham, N. C.
Robinson, Erwin	Chester, S. C.
Rock, Jim B.	Millbrook, N. C.
Roebuck, Henry Doug.	Leesburg, Ala.
Rogers, Margaret P.	Tabor City, N. C.
Rogers, William	Tabor City, N. C.
Royal, Shelby	Montezuma, Ga.
Ruble, Wade E.	Bristol, Va.
Sams, James E.	Clover, S. C.
Sandlin, George Truman	Decatur, Ala.
Sargent, Marshall E.	Pelzer, S. C.
Schuman, Minot K.	S. Charleston, W. Va.
Sepaugh, Michael J.	Shelby, N. C.
Shelley, James C., Jr.	Nichols, S. C.
Shelley, Ronald	Tabor City, N. C.
Sheppard, T. A.	Indian Trail, N. C.
Shipp, J. W.	Norfolk, Va.
Silver, James H.	Marion, N. C.
Singletary, John D.	Clinton, N. C.
Skinner, Ernest	Woodruff, S. C.
Sledge, Donald	Kannapolis, N. C.
Smith, Charles A.	Denmark, S. C.
Smith, Ellison	Belton, S. C.
Smith, Harold W.	Maple, N. C.
Smith, Ivey A.	Marion, N. C.
Smith, Joseph W., Jr.	Union, S. C.
Smith, Luell O.	Winston-Salem, N. C.
Snodderly, W. Norman	Leaksville, N. C.
Snow, Joseph Manning	East Point, Ga.
Snyder, Sam S.	Lenoir, N. C.
Sodeman, Lowell	Winston-Salem, N. C.
Southwell, Robert	Fort Bragg, N. C.
Sparrow, Ralph	Mooreville, N. C.
Spencer, William	Nashville, N. C.
Stallings, Dallas	Edenton, N. C.
Stamps, William	Yanceyville, N. C.
Stanley, William E., Jr.	Sanford, N. C.
Steele, Dale O.	Charlotte, N. C.
Steele, Jimmie	Barium Springs, N. C.
Stertz, James G.	Wake Forest, N. C.
Stevens, Charles	Whittier, N. C.
Stevenson, Don R.	Denmark, S. C.

Stines, Charles	Wilmington, N. C.
Story, Horace	York, S. C.
Stebbins, Arnold	Mathuen, Mass.
Stokes, Howard A.	Annapolis, Md.
Stone, Edward C.	Atlanta, Ga.
Stone, Tobie P.	Kernersville, N. C.
Stowers, Ernestine	Atlanta, Ga.
Stroupe, Reginald	Stanley, N. C.
Styles, Richard W.	Waterbury, Conn.
Suggs, Del.	Pleasant Gardens, N. C.
Sumerford, Howard	Aberdeen, N. C.
Sumner, Eugene	Pink Hill, N. C.
Sykes, John D.	Seaford, S. C.
Taff, Brenda L.	Columbus, Ga.
Talbert, Dolan A.	Altamahaw, N. C.
Talley, Russell L.	Beulaville, N. C.
Tate, James H.	Forest City, N. C.
Tate, Margaret D.	Forest City, N. C.
Taylor, Roy P.	Laurens, S. C.
Temple, Jimmy E.	Raleigh, N. C.
Tenney, Hayward	Bellarthew, N. C.
Terry, Latta Boyd	Altavista, Va.
Thomas, Cecil R., Jr.	Elm City, N. C.
Thomas, Herman L., Jr.	N. Augusta, S. C.
Thomas, Leonard E.	Shelby, N. C.
Thompson, Charles	Colerain, N. C.
Thompson, Irvin	Polkton, N. C.
Thompson, Lonnie	Raleigh, N. C.
Tomlinson, William	Ante, Va.
Trent, Jack E.	South Hill, Va.
Tribble, Marshall	Carlton, Ga.
Tumblin, Donald	Fountain Inn, S. C.
Turner, David B.	Taylor, S. C.
Tuten, Gene T.	Washington, N. C.
Twigg, Harold Byron	St. Petersburg, Fla.
Tyler, Curtis C., Jr.	Columbia, S. C.
Vallini, C. Gene	Nebo, N. C.
Vuncannon, Lucille M.	Fuquay-Varina, N. C.
Wakefield, Lamar	Taylor, S. C.
Walden, Richard C., Jr.	Chesapeake, Va.
Walker, Phil	Norfolk, Va.
Wall, James P., III	Greensboro, N. C.
Wall, Talmadge	Winston-Salem, N. C.
Wall, Vincent	Greensboro, N. C.
Walton, Douglas	Augusta, Ga.
Ward, Kenneth	Highland Springs, Va.
Ward, Robert L.	Cary, N. C.
Watson, W. Steve, Jr.	Charlotte, N. C.
Watterson, Joseph V.	Fort Bragg, N. C.
Watts, Michael	Hapeville, Ga.
Webb, Stanley	Shelby, N. C.
Wells, Claude	Greenwood, S. C.
West, Charles	Arden, N. C.
Whatley, John C., Jr.	Columbia, S. C.
Wheeler, Joseph G., III	Oxford, N. C.
Wheelhouse, Otis	Petersburg, Va.
White, Leon Solomon	Billingsley, Ala.
White, Mary D.	Kings Mountain, N. C.
Whitley, Francis	Raleigh, N. C.

Whitmire, Marion C.	Clinton, S. C.
Willett, Douglas	Fayetteville, N. C.
Willis, Cleveland	Morehead City, N. C.
Wilson, Norris W.	Hendersonville, N. C.
Wilson, Robert J., III	Holly Hill, S. C.
Wimmer, Howard A., Jr.	Rock Hill, S. C.
Winters, Melvin	Sidon, Mississippi
Wood, Frank B.	Miami, Fla.
Wood, Howard V.	Julian, N. C.
Woodson, Cortney	Prospect, Va.
Woodson, Robert	Farmville, Va.
Wray, Morris	Purdy, Va.
Wynne, Robert	Rocky Mount, N. C.
Yancey, W. Edward	Nelson, Va.
Yates, Tony	Salisbury, N. C.
Yates, William F.	Alexander City, Ala.

GEOGRAPHIC DISTRIBUTION OF STUDENT BODY

Alabama	9
Arkansas	1
Connecticut	10
Florida	39
Georgia	2
Louisiana	8
Maryland	2
Massachusetts	2
Mississippi	2
New Mexico	247
North Carolina	1
Ohio	1
Oklahoma	73
South Carolina	12
Tennessee	2
Texas	66
Virginia	2
Washington, D. C.	2
West Virginia	1
Wyoming	1
Japan	1

ENROLLMENT BY COLLEGES 1966-1967

Agricultural and Technical College of North Carolina	1
Alabama, University of	1
Alderson-Broadus College	2
Arkansas Agricultural and Mechanical College	1
Appalachian State Teachers College	2
Appalachian State Teachers College	6
Atlantic Christian College	3
Baylor University	1
Belmont Abbey College	4
Belmont College	38
Campbell College	36
Carson-Newman College	1
Charleston College	2
Citadel, The	5
Clemson College	2
Coker College	2

Columbia Bible College.....	2
Concord College.....	1
Davidson College.....	2
East Carolina College.....	2
East Tennessee State College.....	1
East Texas Baptist College.....	2
Eastern New Mexico College.....	1
Elon College.....	4
Erskine College.....	6
Florida Southern College.....	1
Florida, University of South.....	1
Furman University.....	36
George Washington University.....	1
Georgetown College.....	1
Georgia Southern College.....	1
Georgia State College.....	4
Georgia, University of.....	1
Grand Canyon College.....	2
Greensboro College.....	2
Guilford College.....	3
High Point College.....	2
Howard Payne College.....	1
Indiana University.....	1
Johnson C. Smith University.....	1
Judson College.....	1
Kent State College.....	1
Lander College.....	5
Lenoir Rhyne College.....	5
Limestone College.....	3
Louisiana College.....	1
Louisville, University of.....	3
Lynchburg College.....	2
Marion College.....	18
Mars Hill College.....	1
Maryland, University of.....	25
Mercer University.....	1
Meredith College.....	1
Methodist College.....	3
Mississippi College.....	1
Mississippi, University of.....	1
Morris Harvey College.....	11
North Carolina, University of.....	1
North Carolina, University of (at Charlotte).....	

North Carolina State University	3
North Carolina Wesleyan	4
Oklahoma Baptist University	1
Oregon, University of	1
Pembroke College	2
Pfeiffer College	5
Piedmont College	2
Presbyterian College	1
Richmond Polytechnic Institute	2
Richmond Professional Institute	1
Richmond, University of	23
Samford University	5
Scarritt College	1
Seinan Gakuin University	1
Shaw University	4
Shorter College	4
South Carolina, Medical College of	1
South Carolina, University of	6
Stetson University	2
Tampa, University of	1
Tennessee, University of	2
Transylvania College	1
Tulane University	1
Union College	1
Union University	1
Vanderbilt University	1
Virginia, Medical College of	1
Virginia Polytechnic Institute	58
Wake Forest College	1
Wayland College	1
West Point	1
Western Carolina College	2
William and Mary College	1
William Carey College	3
William Jewel College	1
Wofford College	2

CANDIDATES FOR GRADUATION, MAY 1966

CERTIFICATE

Buchanan, Ora G.	Broadway, N. C.
Cannon, Leo	Gasburg, Va.
Crouse, William Horace	Denver, N. C.
Griffin, Delmar	Nashville, N. C.
Harrelson, William Claude	Mayodan, N. C.
Jesse, James E.	Alexandria, Va.
McKinney, Alester F.	Chesnee, S. C.
McPeters, William Edmond	Biscoe, N. C.
Mills, Oren Ray, Sr.	Draper, N. C.
Mitchell, Norman Edward	Morrisville, N. C.
Payton, Adra Mae	Grantville, Ga.
Smith, George E.	Lyons, Ga.
Smith, Richard Elsworth	Spring Hope, N. C.
Spivey, Kenneth H.	Durham, N. C.
Stevenson, Sam O.	Broadway, N. C.
Taylor, William J.	Louisburg, N. C.
Tilson, Ray Balke	Wake Forest, N. C.
Walker, William Fac.	Chesnee, S. C.
Warren, Edmund P., Jr.	Charlotte, N. C.
Warrick, Eugene Stevens	Townsville, N. C.

BACHELOR OF DIVINITY

Abbott, Evan Andrew	Oxford, N. C.
Abernathy, Daniel William	Hampstead, N. C.
Allred, David Wheeler	Edenton, N. C.
Ariail, Henry Lester, Jr.	Sparta, Georgia
Baker, William Neal	Cornelius, N. C.
Bass, Richard Neal	Belmont, N. C.
Beaver, Billy C.	Lancaster, S. C.
Bell, Robert Martin	Weldon, N. C.
Brooks, Robert Gregory	Charleston Heights, S. C.
Brooks, Terry L.	Newton, N. C.
Brown, Melvin E.	Anderson, S. C.
Bryant, Jackie Lynn	Montezuma, N. C.
Bryson, Gerald Otos	Channelview, Texas
Bullington, Clyde Thomas, Jr.*	St. Albans, W. Va.
Carr, Clyde Danford	Norfolk, Va.
Carson, William Judson, Jr.	Winston-Salem, N. C.
Case, George Tilden	Duncan, S. C.
Chiles, Paul Foster	Cayce, S. C.
Corson, Edward Winslow, Jr.	Winter Park, Fla.
Cox, Fred Milton	Dudley, Mo.
Cox, Joanne	Loris, S. C.
Cromer, David Hitt	Cross Hill, S. C.
Darnell, John David	Marietta, Ga.
Daves, James Luther	Rutherfordton, N. C.
Davis, Ernest L., Sr.	Bladenboro, N. C.
Dawson, Donald Ray	Tarboro, N. C.
Denmark, Iler Dean	Lumberton, N. C.
Denton, Hubert Macon, Jr.	Boonville, N. C.
Dollar, Henry Clyde	Roanoke Rapids, N. C.
Eller, Neal E.	Troutman, N. C.
Ferrell, Velma McGee	Winston-Salem, N. C.

Ferrell, William Lyman	Raleigh, N. C.
Fletcher, James Robert	Kannapolis, N. C.
Freeman, Clarence Larry	Pickens, S. C.
Garrison, Mervin J.	Lewisville, N. C.
Gold, Marvin Loran	Mocksville, N. C.
Greene, Cecil Baxter, Jr.	Norwood, N. C.
Harris, John Gerald	Valdese, N. C.
Haynes, James Ronald *	Chesapeake, Va.
Hightower, Claude Arnold	Columbia, S. C.
Hinson, Jimmy Darrell, Sr.	Trinity, N. C.
Hoffman, Billy Charles*	Gastonia, N. C.
Holland, Arthur Lee, Jr.	Chesapeake, Va.
Howell, Billy R.	Rocky Mount, N. C.
Hughes, Joe Melvin	Ware Shoals, S. C.
Ingram, Sam H.	Harrells, N. C.
Ivey, Charles Wray	Decatur, Ga.
Johnson, Cecil Norris	Waxhaw, N. C.
Johnson, Robert Lon	Greensboro, N. C.
Kester, Ronald Clayton	Spencer, N. C.
Knight, William D.	Lancaster, S. C.
Laine, Donald Wayne	Colonial Heights, Va.
Leary, Billy Gray	Maple, N. C.
Littleton, Harold Elijah, Jr.	Hartsville, S. C.
Lowery, Jimmy Lee	Charlotte, N. C.
McCall, Harry Mike, Jr.	Miami, Fla.
McCullough, Charles Douglas	Piedmont, Ala.
McKinney, William Charles, Jr.	Moncure, N. C.
Marlow, Jeffrey E.	Hickory, N. C.
Martin, Allen Ambrey	Carrollton, Ga.
Middleton, Edward Carl	Timmonsville, S. C.
Miller, Melvin Ray	Wake Forest, N. C.
Mills, B. B., Jr.	Hulbert, Okla.
Moss, Clarence Washington	Durham, N. C.
Mullis, Kenneth Wayne	Midland, N. C.
Nodine, Herman Walker	Greenville, S. C.
Oteh, Robinson Azenne*	Emohua, Nigeria
Padgett, Charles L., Jr.	Arlington, Va.
Payton, Kenneth Lee	Grantville, Ga.
Petty, Frank Bradley, Jr.	Alton, Va.
Pinkerton, Ronald James	Virgilina, Va.
Porterfield, Coolidge Albert, Jr.	Danville, Va.
Price, Flay S.	Forest City, N. C.
Reese, Elzaba Levi	Lasker, N. C.
Ridings, Kenneth Wayne	Spartanburg, S. C.
Robinson, Paul David, Sr.	Dora, Ala.
Rowell, Edmon Lewin, Jr.	Montgomery, Ala.
St. Clair, Edward Byron*	Arlington, Va.
Sanders, Kenneth Greer	Winter Haven, Fla.
Schmeltekopf, Donald Dale	Kyle, Texas
Seagle, Cecil W.	Spartanburg, S. C.
Shaw, Caswell Eure, Jr.	Spring Hope, N. C.
Silver, James Howard	Bunn, N. C.
Skinner, James Russell	Woodruff, S. C.
Smith, Charles Augustus	Denmark, S. C.
Smith, Kenneth W.	Brodnax, Va.
Sorrells, Wayne Everett	Canton, N. C.
Spivey, James Carroll	Greenwood, S. C.

*In Absentia

Stafford, Charles Wainwright.....	Bunnlevel, N. C.
Steele, Dale Oren.....	Charlotte, N. C.
Stevenson, Don R.....	Denmark, S. C.
Surles, Harold Brady.....	Newport News, Va.
Trevathan, Leroy.....	Zebulon, N. C.
Tripp, Joyce Dean.....	Suffolk, Va.
Turner, Denny Lee.....	Raleigh, N. C.
Walker, Harry Suttle.....	Elm City, N. C.
Wall, Sam P.....	Aiken, S. C.
Walter, Cornelius Todd.....	Bamberg, S. C.
Welborn, Terrance Mack.....	Richmond, Va.
Wheelhouse, Otis James, Jr.....	Petersburg, Va.
Wilder, Henry Milton, Jr.....	Burlington, N. C.
Williams, Sammy Keel.....	Enfield, N. C.
Willis, Russell Lee.....	Belmont, N. C.
Wilson, Charles Francis.....	Bedford, Va.
Wilson, John Jackson.....	Toccoa, Ga.
Winfield, Carol Hobson.....	Petersburg, Va.
Wood, Benny Burton.....	Dunn, N. C.
Wudtke, Robert F.....	W. Palm Beach, Fla.

[Faint, illegible text, likely bleed-through from the reverse side of the page.]

MASTER OF THEOLOGY

- Bowman, George William, III. Winston-Salem, N. C.
 Thesis: "Confession: Its Psychological and Theological Implications for Protestantism"
- Canady, David Nordan Hope Mills, N. C.
 Thesis: "Abraham Macr Poindexter, A study in Authority as Related to Selected Ecclesiological Issues"
- Cockman, Winfred Terry Elon College, N. C.
 Thesis: "Johannes Munck's Theory of the Judaizers"
- DeVeaux, John Allen, Jr* Syracuse, N. Y.
 Thesis: "Confession and Fellowship: The Role of Christology in Establishing Unity Among the Early Christians"
- Fletcher, James R. Kannapolis, N. C.
 Thesis: "An Analysis of the Concept of the Demonic in the Thought of Paul Tillich"
- Kirkland, Harold Norman Sumter, S. C.
 Thesis: "The Life and Ministry of Clinton Capers Brown"
- Latham, Robert Truman Louisburg, N. C.
 Thesis: "An Analysis of the Christological Language of the New Testament Apocalypse"
- Martin, Earl Richard Arusha, Tanzania
 Thesis: "The Ahmadiyya Movement in Tanzania"
- Phillips, Gene Dillard* Greensboro, N. C.
 Thesis: "The Attitudes and Practices of Southern Baptist Missions in Africa to the Problems of Polygamy"
- Ponder, Douglas Oneal Talladega, Ala.
 Thesis: "Death and Events Surrounding Death in the Old Testament"
- Rankin, Randolph Byron Batesburg, S. C.
 Thesis: "A Comparison of the Doctrines of Salvation in the Writings of Tertullian and Medievalists: A Study in Sacramental Theology"
- Shirah, William R. Bennettsville, S. C.
 Thesis: "The Meaning of *agapêseis ton plêsion sou hôs seauton* on the New Testament"
- Taylor, James Rodney Pensacola, Fla.
 Thesis: "Contribution of the Dead Sea Scrolls to the Problem of the Authorship of the Gospel of Matthew"

* In Absentia

REQUEST FOR APPLICATION

If you are interested in becoming a student in Southern Baptist Theological Seminary, carefully fill out each entry on this page and send to the Registrar. You will receive promptly an Application for Admission form for your use in applying for admission.

Please note: The Application for Admission should be received in the Registrar's office 15 days prior to the opening date of the term for which you expect to be enrolled. The date of this request for application will not expire.

Date _____

Please insert this with the appropriate form for use in making application for admission to the Seminary.

Name _____

Age _____

Marital Status _____

Education to date _____

Address of Church _____

How did you come to know of _____

The 1974 Catalog to which it _____

RESEARCH IN THE HISTORY OF THE CHURCH

1922

1923

1924

1925

1926

1927

1928

1929

1930

1931

1932

1933

M.A. THESIS

- 1. *The History of the Church in the Middle Ages* by [Name]
- 2. *The History of the Church in the Middle Ages* by [Name]
- 3. *The History of the Church in the Middle Ages* by [Name]
- 4. *The History of the Church in the Middle Ages* by [Name]
- 5. *The History of the Church in the Middle Ages* by [Name]
- 6. *The History of the Church in the Middle Ages* by [Name]
- 7. *The History of the Church in the Middle Ages* by [Name]
- 8. *The History of the Church in the Middle Ages* by [Name]
- 9. *The History of the Church in the Middle Ages* by [Name]
- 10. *The History of the Church in the Middle Ages* by [Name]
- 11. *The History of the Church in the Middle Ages* by [Name]
- 12. *The History of the Church in the Middle Ages* by [Name]
- 13. *The History of the Church in the Middle Ages* by [Name]
- 14. *The History of the Church in the Middle Ages* by [Name]
- 15. *The History of the Church in the Middle Ages* by [Name]
- 16. *The History of the Church in the Middle Ages* by [Name]
- 17. *The History of the Church in the Middle Ages* by [Name]
- 18. *The History of the Church in the Middle Ages* by [Name]
- 19. *The History of the Church in the Middle Ages* by [Name]
- 20. *The History of the Church in the Middle Ages* by [Name]

REQUEST FOR APPLICATION

If you are interested in becoming a student in Southeastern Baptist Theological Seminary, carefully fill out each entry on this page and send to the Registrar. You will receive promptly an Application for Admission form for your use in applying for entrance.

Please note: The Application for Admission should be received in the Registrar's office 15 days prior to the opening date of the term for which you expect to be enrolled. The date of this request for application will not suffice.

Date _____

Please furnish me with the appropriate forms for use in making application for admission to the Seminary.

Name _____

Age _____

Mailing Address _____

Education to date _____

I am a member of _____ Church.

Address of Church _____

Have you ever been divorced? _____

The date I expect to enroll is _____

1967

JANUARY							APRIL							JULY							OCTOBER							
S	M	T	W	T	F	S	S	M	T	W	T	F	S	S	M	T	W	T	F	S	S	M	T	W	T	F	S	
1	2	3	4	5	6	7							1								1	2	3	4	5	6	7	
8	9	10	11	12	13	14	2	3	4	5	6	7	8	2	3	4	5	6	7	8	8	9	10	11	12	13	14	
15	16	17	18	19	20	21	9	10	11	12	13	14	15	9	10	11	12	13	14	15	15	16	17	18	19	20	21	
22	23	24	25	26	27	28	16	17	18	19	20	21	22	16	17	18	19	20	21	22	22	23	24	25	26	27	28	
29	30	31					23	24	25	26	27	28	29	23	24	25	26	27	28	29	29	30	31					
							30						30	30	31													
FEBRUARY							MAY							AUGUST							NOVEMBER							
S	M	T	W	T	F	S	S	M	T	W	T	F	S	S	M	T	W	T	F	S	S	M	T	W	T	F	S	
							1	2	3	4	5	6	1	2	3	4	5								1	2	3	4
5	6	7	8	9	10	11	7	8	9	10	11	12	13	6	7	8	9	10	11	12	5	6	7	8	9	10	11	
12	13	14	15	16	17	18	14	15	16	17	18	19	20	13	14	15	16	17	18	19	12	13	14	15	16	17	18	
19	20	21	22	23	24	25	21	22	23	24	25	26	27	20	21	22	23	24	25	26	19	20	21	22	23	24	25	
26	27	28					28	29	30	31				27	28	29	30	31			26	27	28	29	30			
MARCH							JUNE							SEPTEMBER							DECEMBER							
S	M	T	W	T	F	S	S	M	T	W	T	F	S	S	M	T	W	T	F	S	S	M	T	W	T	F	S	
													1	2	3												1	2
5	6	7	8	9	10	11	4	5	6	7	8	9	10	3	4	5	6	7	8	9	3	4	5	6	7	8	9	
12	13	14	15	16	17	18	11	12	13	14	15	16	17	10	11	12	13	14	15	16	10	11	12	13	14	15	16	
19	20	21	22	23	24	25	18	19	20	21	22	23	24	17	18	19	20	21	22	23	17	18	19	20	21	22	23	
26	27	28	29	30	31		25	26	27	28	29	30	24	25	26	27	28	29	30	24	25	26	27	28	29	30		

1968

JANUARY							APRIL							JULY							OCTOBER								
S	M	T	W	T	F	S	S	M	T	W	T	F	S	S	M	T	W	T	F	S	S	M	T	W	T	F	S		
1	2	3	4	5	6	7							1								1	2	3	4	5				
8	9	10	11	12	13	14	7	8	9	10	11	12	13	7	8	9	10	11	12	13	6	7	8	9	10	11	12		
14	15	16	17	18	19	20	14	15	16	17	18	19	20	14	15	16	17	18	19	20	13	14	15	16	17	18	19		
21	22	23	24	25	26	27	21	22	23	24	25	26	27	21	22	23	24	25	26	27	20	21	22	23	24	25	26		
28	29	30	31				28	29	30					28	29	30	31				27	28	29	30	31				
FEBRUARY							MAY							AUGUST							NOVEMBER								
S	M	T	W	T	F	S	S	M	T	W	T	F	S	S	M	T	W	T	F	S	S	M	T	W	T	F	S		
							1	2	3	4	5	6	1	2	3	4	5								1	2	3	4	
4	5	6	7	8	9	10	5	6	7	8	9	10	11	4	5	6	7	8	9	10	3	4	5	6	7	8	9		
11	12	13	14	15	16	17	12	13	14	15	16	17	18	11	12	13	14	15	16	17	10	11	12	13	14	15	16		
18	19	20	21	22	23	24	19	20	21	22	23	24	25	18	19	20	21	22	23	24	17	18	19	20	21	22	23		
25	26	27	28	29			26	27	28	29	30	31		25	26	27	28	29	30	31	24	25	26	27	28	29	30		
MARCH							JUNE							SEPTEMBER							DECEMBER								
S	M	T	W	T	F	S	S	M	T	W	T	F	S	S	M	T	W	T	F	S	S	M	T	W	T	F	S		
													1	2	3								1	2	3	4	5	6	7
3	4	5	6	7	8	9	2	3	4	5	6	7	8	8	9	10	11	12	13	14	8	9	10	11	12	13	14		
10	11	12	13	14	15	16	9	10	11	12	13	14	15	15	16	17	18	19	20	21	15	16	17	18	19	20	21		
17	18	19	20	21	22	23	16	17	18	19	20	21	22	22	23	24	25	26	27	28	22	23	24	25	26	27	28		
24	25	26	27	28	29	30	31	23	24	25	26	27	28	29	29	30						29	30	31					

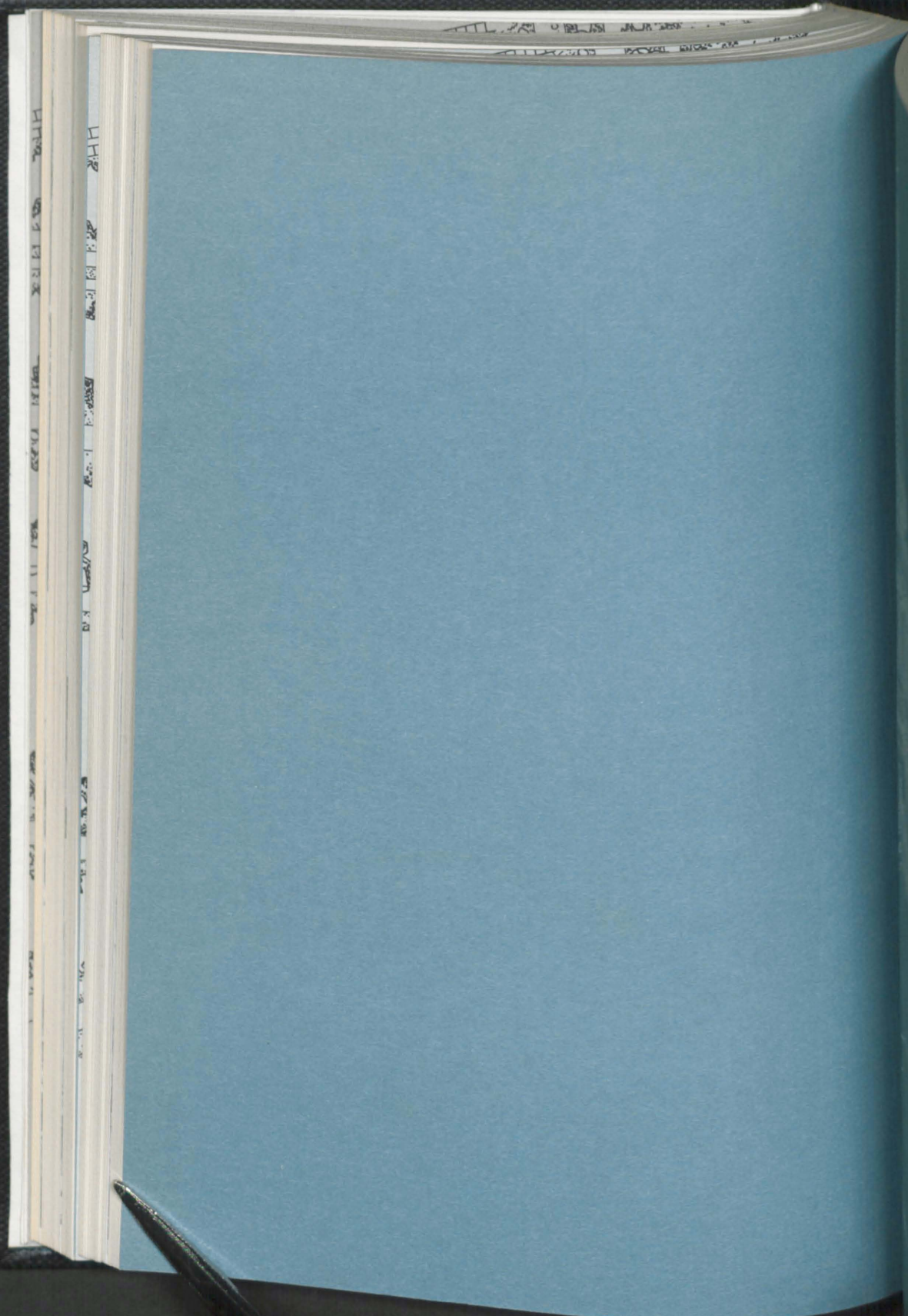

Handwritten text on the left edge of the notebook pages, including the word "HITLER" and other illegible markings.

Handwritten text on the top edge of the notebook pages, including the word "HITLER" and other illegible markings.