

1977-78 Directory

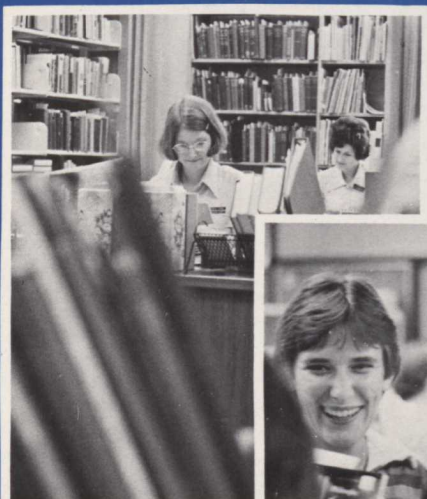

SOUTHEASTERN BAPTIST

DEC 20 1977

SEMINARY LIBRARY

Southeastern Baptist Theological Seminary

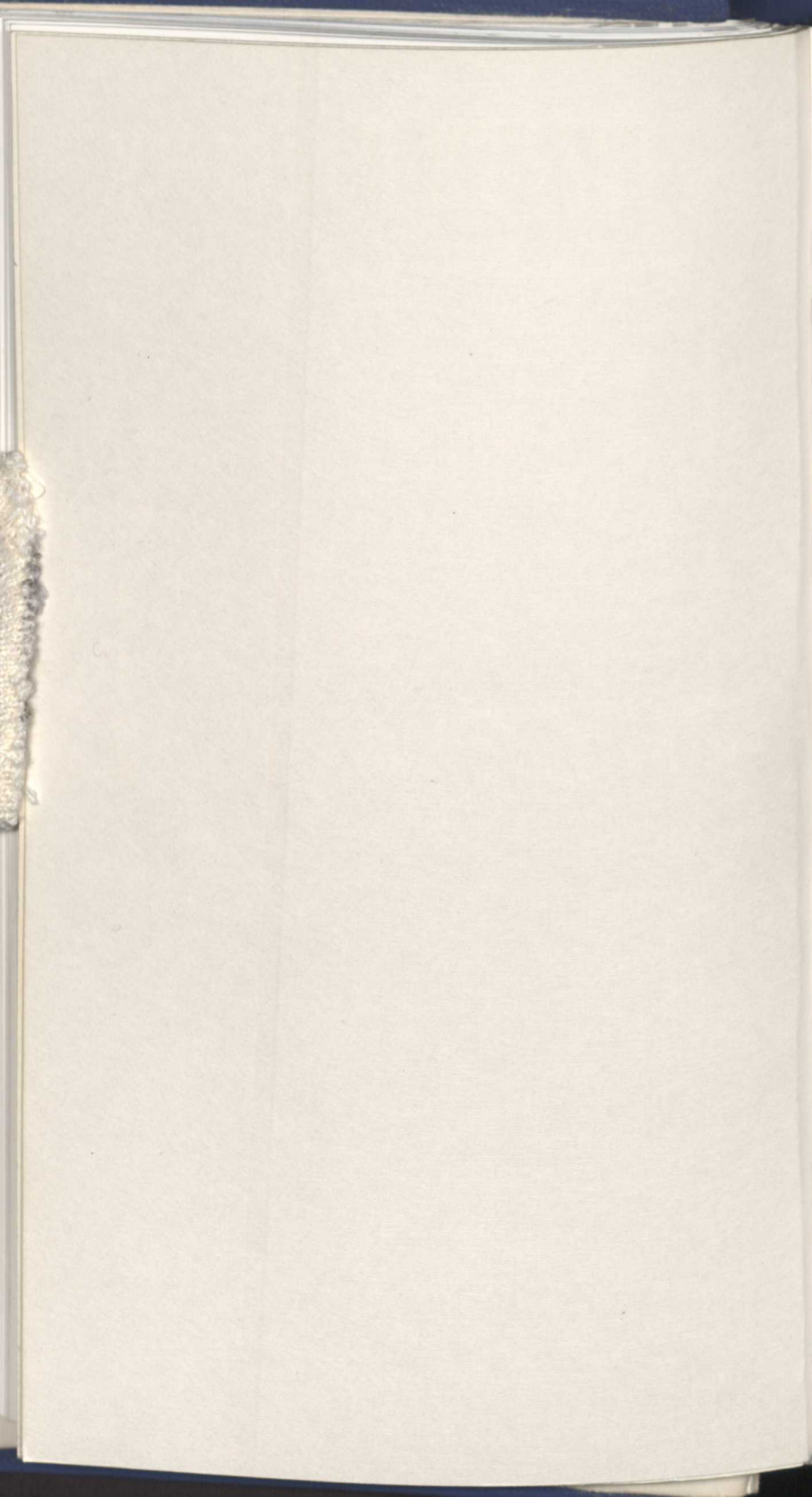

1977-78 Directory

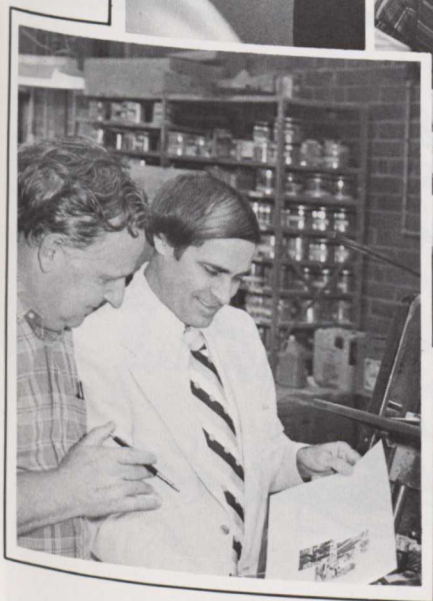
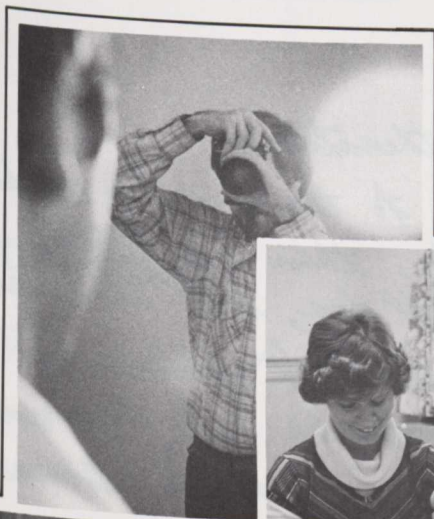

Southeastern Baptist Theological Seminary

Southeastern Baptist Theological Seminary

Wake Forest, North Carolina 27587

Telephone (919) 556-3101

W. RANDALL LOLLEY
PRESIDENT

Dear Southeasterner,
Welcome to the Forest of Wake!
Actually, there is not much of
a forest left here, but there are
trees and flowers,
birds and squirrels,
stones and streams.

Most of all, there are people.
It is the people — depicted in
this Directory — who make our
forest a pleasant place to
teach and to learn.

Shalom — and happy
discoveries to you,

W. Randall Lolley



Southeastern Baptist Theological Seminary

Wake Forest, North Carolina 27587

Telephone (919) 556-3101

WILLIAM H. DUKE, JR.

PRESIDENT
STUDENT COUNCIL

Dear Friends,

The value of this book will increase for you as your age does. Treasure it because of the wonderful memories one scans through this book will stimulate within your mind. Praises be to God for all whom he has called to come be a part of this community of faith.

May you enjoy grace, love, and fellowship this year.

Bill Duke





CONTENTS

Messages from the Presidents	2
Directory: Offices/Phones/Hours	5
Instructional Staff:	
Faculty	7
Instructors/Visiting Professors	10
Faculty Emeriti	12
Administrative Offices:	
President	13
Dean	13
Business	13
Institutional Development	14
Student Development	15
Student Affairs	15
Registrar	15
Field Education	16
Faculty Secretaries	16
Library	17
Child Care	18
Urban Studies Center	19
Residence Counselors	19
Health Center	19
Counseling	20
Food Services	20
Plant Services/Maintenance	20
Seminary Store	23
Trustees	24
Students	29
Student Council	138
Student Constitution and Bylaws	139
Academic Rules and Regulations	144
Automobile Regulations	144
Health Center Program	145
Counseling Services	146

OFFICES/PHONES/HOURS

Seminary

P. O. Box 712 — Zip 27587

Phone (919) 556-3101

Administrative Offices Hours:

Monday-Friday 8 a.m. to 4:30 p.m.

Closed during Chapel Tuesday thru Friday

Alumni — Stealey 102 253

Buildings and Grounds — Heating Plant

N. Wingate 260

Director 229

Business — Stealey 103 211

Business Manager 211

Assistant 212

Personnel 213

Cafeteria — North Wingate 262

Daily, Except Saturday—

Breakfast — Sunday and Monday

8:00 a.m. — 8:30 a.m.

Tuesday through Friday

6:45 a.m. — 8:30 a.m.

Lunch — 11:30 a.m. — 1:30 p.m.

Sunday — 12:00 p.m. — 1:30 p.m.

Supper — Monday through Friday

5:00 p.m. — 6:00 p.m.

Chapel 254

Child Care Center — North Wingate .. 257

Counseling — Rock Spring Road 217

Dean — Stealey second floor 249,265

Dormitories — Johnson ... 256 or 556-3435

Women's 261 or 556-9982

Faculty

Adams, Theodore F. —

Stealey 208 222,217

Bell, Albert — Stealey 302 277

Blackmore, James H. — Appleby 301 241

Bland, Thomas A. — Stealey 201 ... 252

Braswell, George W. — Stealey 205 234

Brown, Raymond B. — Stealey 305 . 240

Carlton, John W. — Stealey 211 .. 224

Cook, Donald E. — Stealey 317 247

Dale, Robert — Appleby 201 220

Durham, John I — Stealey 304 226

Eddins, John W. — Stealey 314 233

Green, J. Leo — Stealey 311 237

Hendricks, Garland A. — Appleby .. 227

Hester, Richard — Stealey 203 264

Hewitt, Furman — Stealey 316 218

Hollon, Ellis W., Jr. — Stealey 204 . 255

Johnson, Ben S. — Stealey 307 243,254

Miller, Glen T. — Stealey 206 275

Morrow, Barbara H. — Chapel . 254,273

Nations, Archie L. — Stealey 313 .. 236

Neely, Alan P., Appleby 210 244

Poerschke, Robert E. — Stealey 301 242

Richardson, Robert — Appleby 248

Rogers, Max G. — Stealey 303 230

Scoggin, B. Elmo — Stealey 308 ... 231

Spencer, Richard — Stealey 202 ... 228

Steeley, John E. — Stealey 309 238

Trotter, J. Carroll — Stealey 315 ... 235

Tull, James E. — Stealey 310 266

Faculty Secretaries — Stealey, second . 269

Field Education — Appleby, first 248,219,227

Director 227

Associate 248

Assistant 219

Health Center — Rock Springs Road ... 245

Institutional Development — Appleby 206

270,271

Asst. to the President — Appleby 206 270

Associate — Appleby 103 241

Photo Studio — Johnson classroom 204 258

Library

Monday — 8:00 a.m. — 10:30 p.m.

Tuesday-Thursday — 7:45 a.m.-10:30 p.m.

Friday — 7:45 a.m. — 8:30 p.m.

Saturday — 9:00 a.m. — 4:30 p.m.

Librarian 250,225

Associate 276

Circulation 251

Reference 268

Audio-visual 259

Technical Services 267

Manor, The — Durham Road 556-5677

President — Stealey 101 210,223

Receptionist/Operator — Stealey 102 ... 0

Registrar — Stealey 104 214,215

Seminary Stores — Mackie Hall .. 556-3481

Book Store

Monday through Friday —

8:00 a.m. — 4:30 p.m.

Closed during Chapel Tuesday through

Thursday

Campus Store

Monday — 8:00 a.m. — 4:30 p.m.

Tuesday through Friday —

7:30 a.m. — 4:30 p.m.

Closed during Chapel Tuesday through

Thursday

Student Affairs — Mackie Hall 263

Student Development — Stealey 102221

253,278

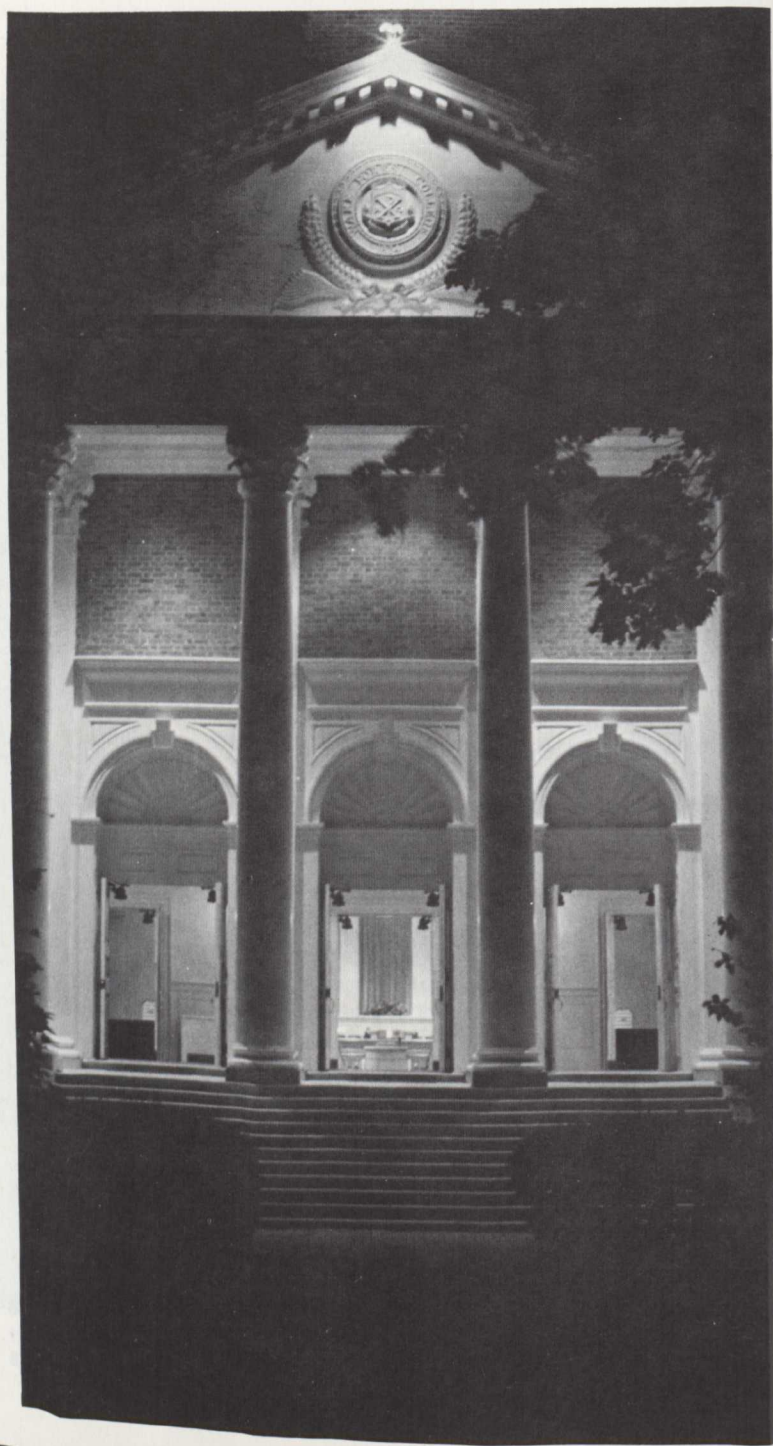

FACULTY



W. RANDALL LOLLEY
(Clara Lou)
A.B., B.D., Th.M., Th.D., D.D.
President
Office: Stealey 101
Ext. 210, 223
Home: Durham Road
556-2806



ALBERT L. MEIBURG
(Virginia)
B.S., B.D., Th.D.
Professor of Pastoral Theology
Dean of the Faculty
Office: Stealey 207
Ext. 249, 265
Home: 313 W. Juniper
556-2736



THOMAS ALBERT BLAND
(Sabbatical)
B.A., B.D., Th.D.
Professor of Christian Ethics
and Sociology
Office: Stealey 201
Ext. 227
Home: 532 N. Wingate
556-3473



GEORGE W. BRASWELL, JR.
(Joan)
B.A., M.Div., M.A., D.Min., Ph.D.
Associate Professor of Church
History and Missions
Office: Stealey 205
Ext. 234
Home: 339 N. Main
556-1502



RAYMOND BRYAN BROWN
(Caralie)
A.B., B.D., S.T.M., Th.D.
Distinguished Professor of New
Testament Interpretation
Office: Stealey 305
Ext. 240
Home: 3704 Shadybrook Drive
Raleigh, N. C.
787-4203



JOHN W. CARLTON
B.A., B.D., Ph.D.
Professor of Preaching
Office: Stealey 211
Ext. 224
Home: 337 W. Pine
556-4791



DONALD E. COOK
(Kaye)
B.A., B.D., Th.M., Ph.D.
Professor of New Testament
Office: Stealey 317
Ext. 247
Home: 338 Rock Spring Rd.
556-5392



ROBERT D. DALE
(Carrie)
B.A., B.D., Ph.D.
Associate Professor of Pastoral
Leadership and Church Ministries
Office: Appleby 201
Ext. 220
Home: 102 Hipps Drive
556-1501



JOHN I. DURHAM
(Judy)
B.A., B.D., Th.M., D.Phil.
Professor of Hebrew and Old
Testament
Office: Stealey 304
Ext. 226
Home: 321 W. Juniper Ave.
556-5498

FACULTY



JOHN W. EDDINS, JR.
(Joanne)
B.S., B.A., B.D., Th.D.
Professor of Theology
Office: Stealey 314
Ext. 223
Home: 7919 Harps Mill Road
Raleigh, N.C. 876-1575

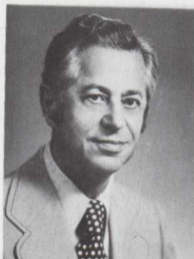

JAMES LEO GREEN
(Ruth)
B.A., Th.M., Ph.D.
Distinguished Professor of Old
Testament Interpretation
Office: Stealey 311
Ext. 237
Home: 600 S. Wingate St.
556-2069



GARLAND A. HENDRICKS
(Estelle)
B.A., Th.B., D.D.
Professor of Church-Community
Development
Office: Appleby, First Floor
Ext. 252
Home: 329 Woodland Avenue
556-3557



RICHARD L. HESTER
(Beverly)
B.A., B.D., Th.D.
Professor of Pastoral Care and
Psychology of Religion
Office: Stealey 203
Ext. 264
Home: 305 W. Cedar Ave.
556-1003



T. FURMAN HEWITT
(Donna)
B.A., B.D., Th.M., Th.D.
Associate Professor of Christian
Ethics
Office: Stealey 316
Ext. 218
Home: 4148 Deepwood Circle
Durham, N.C. (919) 489-4839



ELLIS W. HOLLON
(Gurtha)
B.A., M.A., B.D., Th.M., Ph.D.
Professor of Philosophy of Religion
Office: Stealey 204
Ext. 221
Home: Rt. 1, Box 316b4F
556-2488



BEN SIGEL JOHNSON
(Bonnie)
B.A., M.D., Ed.D.
Professor of Music
Office: Stealey 307
Ext. 243, 254
Home: 204 W. Juniper Ave.
556-3632



H. EUGENE McLEOD
(Beth)
B.S., M.S., Ph.D., B.D., M.S. in L.S.
Associate Professor of Bibliography
Office: Library
Ext. 250, 269
Home: 533 N. Wingate
556-5660



GLENN T. MILLER
(Frankie)
B.A., B.D., Ph.D.
Associate Professor of
Church History
Office: Stealey 206
Ext. 275
Home: 314 S. Main
556-2351

FACULTY



ARCHIE L. NATIONS
B.A., B.D., Ph.D.
Professor of New Testament
Interpretation
Office: Stealey 313
Ext. 236
Home: Rt. 7, Box 397
Raleigh, N. C.
876-0487



ALAN P. NEELY
(Virginia)
B.A., B.D., Th.D., Ph.D.
Professor of Missions
Office: Appleby 201
Ext. 220
Home: Rt. 1, Box 316 B31
556-3253



ROBERT E. POERSCHKE
(Katherine)
B.A., Th.M., Ed.D.
Professor of Christian Education
Office: Stealey 301
Ext. 242
Home: 305 W. Juniper
556-5638



ROBERT L. RICHARDSON, JR.
B.A., B.D., M.A., Ph.D.
Assistant Professor of Field
Education
Office: Appleby, First Floor
Ext. 248
Home: P. O. Box 344
556-2062



MAX GRAY ROGERS
(Hannah)
B.A., B.D., Ph.D.
Professor of Old Testament
Office: Stealey 303
Ext. 230
Home: 1022 Trinity
Durham, N. C. (919) 688-4733



B. ELMO SCOGGIN
(Hannah)
B.A., Th.M., Th.D.
Professor of Hebrew and Old
Testament
Office: Stealey 308
Ext. 231
Home: 2230 Lash Avenue
Raleigh, N. C. 787-9232

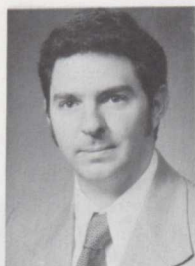

RICHARD ALBERT SPENCER
(Pat)
B.A., M.Div., Ph.D.
Assistant Professor of New
Testament
Office: Stealey 202
Ext. 228
Home: P. O. Box 628
556-2957



FACULTY

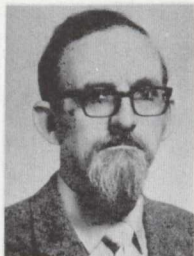

JOHN EDWARD STEELY
(Sabbatical)
(Donna)
B.A., B.D., Th.M., Th.D.
Professor of Historical Theology
Office: Stealey 309
Ext. 238
Home: c/o Southeastern Seminary



J. CARROLL TROTTER, JR.
(Ruth)
B.A., Th.M., Th.D.
Professor of Preaching and Speech
Office: Stealey 315
Ext. 235
Home: 318 W. Juniper
556-3372



JAMES E. TULL
(Virginia)
B.A., M.A., Th.M., Ph.D.
Professor of Theology
Office: Stealey 310
Ext. 266
Home: W. Juniper Ave.
556-3755

INSTRUCTORS/VISITING PROFESSORS



THEODORE FLOYD ADAMS
(Esther)
B.A., B.D., D.D., L.H.D., L.L.D.
Visiting Professor of Preaching
Office: Stealey 208—Ext. 222
Home: 339 W. Pine Street
556-4994
Permanent Home Address:
5100 Monument Avenue
Richmond, Va. 23230



ALBERT A. BELL, JR.
(Bettye Jo)
B.A., M.A., M.Div., Ph.D.
Visiting Assistant Professor of
Church History
Office: Stealey 302
Ext. 277
Home: 408 Hammond Street
Durham, N.C. 27704 (919) 471-1360



JAMES H. BLACKMORE
(Ruth)
B.A., B.D., Ph.D.
Special Instructor
Office: 103 Appleby
Ext. 241
Home: 315 S. Wingate St.
556-3569



NATHAN C. BROOKS, JR.
(Ruby)
A.B., Th.M., D.D.
Visiting Professor of Christian
Education
Office: Field Education Office
Ext. 248
Home: 530 Greenwood Drive
Cary, N.C. 27511 467-1576



J. HARLEY CECIL
(Jo Ann)
B.S., B.D., Th.M.
Visiting Professor of Christian
Education
Office: Murdoch Center
Butner, N.C. 575-7764

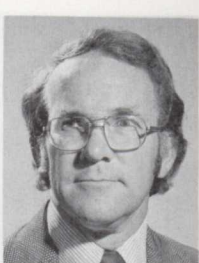

DWIGHT W. CUMBEE
(Janet)
B.A., B.D., Th.M., Ph.D.
Visiting Professor of Pastoral Care
Office: Life Enrichment Center
Raleigh, N.C. 781-2576
Home: 209 W. Juniper
Wake Forest, N.C.

INSTRUCTORS/VISITING PROFESSORS



ROY E. GODWIN
(Faye)
A.B., B.D., Th.M., Ph.D.
Adjunctive Professor of Urban
Ministry
Urban Studies Center
Washington, D. C. (202) 543-6111
Address: Box 135
Kensington, Md. 20795 460-0525



JAMES Y. GREENE
(Judith)
B.A., M.A., Ph.D.
Visiting Professor in Christian
Education
Office: S 212
Ext. 239
Home: 2700 Wilson Lane
Raleigh, N. C. 27609 782-8912

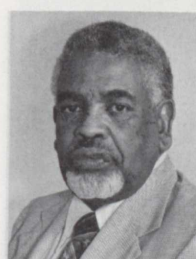

J. ARCHIE HARGRAVES
B.S., B.D., D.Rel.
Visiting Professor in Afro-American
Christianity
Home: 3230 Hampton Road
Raleigh, N. C. 782-8386



DARRELL JACKSON HEATH
(Judy)
B.A., B.D.
Visiting Professor in Christian
Education
Home: 2300 New Orleans Street
Greensboro, N. C. 292-4592

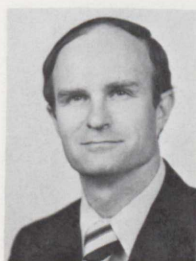

TED JANES
(Martha)
B.A., B.D., Th.M.
Visiting Associate Professor of
Field Education
Office: Johnson 106
Home: 1600 Pony Run Road
Raleigh, N. C. 876-1899



RICHARD C. McMILLAN
(Mary)
B.S., B.D., M.Ed., Ed.D.
Visiting Professor of Christian
Education
Home: 138 W. Hampton
Danville, Va. 24541 793-7811



BARBARA C. MORROW
(Floyd)
B.M., B.C.M., M.C.M.
Visiting Artist in Residence and
Instructor in Church Music
Office: Binkley Chapel
Home: 302 N. Rock Spring Road



ALLEN F. PAGE
(Sally)
A.A., B.A., M.Div., Ph.D.
Visiting Associate Professor of
New Testament
Office: Meredith College
833-6461 Ext. 326
Home: 3417 Ocoota Drive
Raleigh, N. C. 787-6832

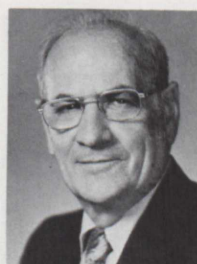

RONALD E. RICE
(Muriel)
B.Th.
Visiting Instructor in Missions
Office: Stealey 212
Ext. 239
Home: 1818 Elizabeth Avenue
Winston-Salem, N. C. 27103
724-3317

INSTRUCTORS/VISITING PROFESSORS



EFRAIM M. ROSENZWEIG
(Marian)
B.A., B.H.L.
Visiting Professor in Biblical
Studies
Home: 203 W. Markham Avenue
Durham, N. C. 27701



WALTER E. SANDERS
(Opal)
B.A., Th.M., Th.D.
Special Lecturer in Mental Health
Office: Dorothea Dix Hospital
Raleigh, N. C. 733-5562



FRED W. SANDUSKY
(Louise)
B.A., Th.M., M.A., Ed.D.
Special Instructor in Religious
Education
Office: Stealey
Ext. 214
Home: West Avenue 556-2259



NELSON TILTON
(Glenda)
B.S., B.S.M., M.Div.
Visiting Teacher in Missions
Urban Studies Center
Washington, D. C.
Address: Home Mission Board
Atlanta Ga. 30309 (404) 873-4041



WALTER ALAN TUTTLE
(Beverly)
B.S., B.D., M.S. in L.S.
Associate Librarian
Director of Technical Services
Office: Library
Ext. 268
Home: 400 E. Pearce 556-2311

FACULTY EMERITI

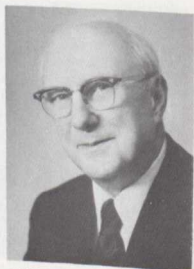

OLIN TRIVETTE BINKLEY
B.A., D.D., Th.B., B.D., Ph.D., D.D.
Professor of Christian Sociology
and Ethics 1952-58
Dean 1958-63
President 1963-1974
Durham Road
Wake Forest



EDWIN C. OSBURN
B.A., Th.M., B.D., B.A.
Associate Professor of Bibliography
and Librarian 1952-1967
Route 2, Box 304
Guntersville, Ala.



JOHN TERRILL WAYLAND
B.A., Th.B., B.D., Ph.D.
Professor of Christian Education
1954-1972
Route 1, Moravian Falls, N. C.

PRESIDENT



W. RANDALL LOLLEY
(Clara Lou)
A.B., B.D., Th.M., Th.D., D.D.
President
Office: Stealey 101
Ext. 210, 223
Home: 308 Durham Road
556-2806



ANNA C. HOLDEN
(John)
Secretary
Office: Stealey 101
Ext. 210, 223
Home: 647 N. Main St.
556-3479



DEAN



ALBERT L. MEIBURG
(Virginia)
B.S., B.D., Th.D.
Dean of the Faculty
Office: Stealey 297
Ext. 249, 265
Home: 313 W. Juniper
556-2736



JANE B. BAILEY
(Russ)
Secretary
Office: Stealey 207
Ext. 249
Home: 330 S. Main
556-2049



MARY R. CARTER
(Grant)
Secretary
Office: Second, Stealey
Ext. 269
Home: 442 Judson Drive
556-1954

BUSINESS



ONARD LEE CROSS
(Evelyn)
Business Manager
Office: Stealey 103
Ext. 211
Home: 4317 James Road
Raleigh, N. C. 876-5351



WILLIE EDWIN BOBO
(Annie)
B.A.
Assistant to the Business Manager
Office: Stealey 103
Ext. 212
Home: 213 N. Main
556-4425



GRACE W. DEAN
Purchasing and Personnel Clerk
Office: Stealey 103
Ext. 213
Home: Route 3, Box 47
556-4519



JAN W. FOUNTAIN
(Jerald)
Secretary to Business Manager
Office: Stealey 103
Ext. 211
Home: 609 N. Wingate
556-3373



EVELYN S. WARD
(Max)
Secretary-Business Office
Office: Stealey 103
Ext. 211
Home: 310 Woodland Drive
556-5631

INSTITUTIONAL DEVELOPMENT



RODNEY V. BYARD
(Nancy)
A.B., M.R.E.
Assistant to the President
Office: Appleby 206
Ext. 270
Home: 536 N. Wingate St.
556-1485



JAMES H. BLACKMORE
(Ruth)
B.A., B.D., Ph.D.
Associate Director
Office: Appleby 103
Ext. 241
Home: 315 S. Wingate St.
556-3569



W. PERRY CROUCH
(Kitty)
B.A., Th.M.
Development Counselor
4604 Pamlico Dr.
787-2654
Raleigh, N. C. 27609



DOVIE G. FRAZIER
(Glenn)
Secretary
Office: Appleby 206
Ext. 270
Home: Rt. 4, Box 181-H
556-2620



LYNN B. JOHNSON
(Charles)
Secretary
Office: Appleby 206
Ext. 270
Home: 450 Judson Dr.
556-1780

STUDENT DEVELOPMENT



JERRY L. NISWONGER
(Betty)
B.A., B.D., Th.M.
Assistant to the President
Student Development
Office: Stealey 102
Ext. 278
Home: 6705 Brookhollow Drive
Raleigh, N. C. 876-4887



BETTY E. WEATHERS
(Jay)
Associate for Student Development
Office: Stealey 102
Ext. 221
Home: P. O. Box 305
Youngsville, N. C. 556-4336



DEBORAH M. RIVERS
(Jim)
B.A.
Alumni Secretary
Office: Stealey 102
Ext. 253
Home: Manor, 321 Durham Road
556-5677

STUDENT AFFAIRS



KATHY P. MURPHY
(Miller)
B.A.
Switchboard Operator/Receptionist
Office: Stealey 102
Home: 323 West Pine Avenue
556-1702



CARL W. CATOE, JR.
(Kaye)
B.A., M.Div.
Director of Student Affairs
Office: Mackie, Second
Ext. 263
Home: Route 7, Box 403
Raleigh, North Carolina
872-7586



SHERRY H. JETT
(Ralph)
Attended Gardner-Webb College
Secretary
Office: Mackie Hall, Second
Ext. 263
Home: 2 Perry Circle, Rt. 4
Wake Forest, North Carolina
556-1669

REGISTRAR/ADMISSIONS



FRED W. SANDUSKY
(Louise)
B.A., Th.M., M.A., Ed.D.
Registrar, Director of Admissions
Office: Stealey 104
Ext. 214
Home: 339 W. Avenue
556-2259



GLEND A. E. MOSNY
(Bill)
Attended Baptist College at
Charleston
Secretary
Office: Stealey 104
Ext. 215
Home: Rt. 3, Box 139
556-5455



GAYE THOMPSON
(Albert)
Associate in Music
Secretary
Office: Stealey 104
Ext. 214
Home: 547 Rice Circle
556-1840

FIELD EDUCATION



GARLAND A. HENDRICKS
(Estelle)
B.A., Th.B., D.D.
Director
Office: First, Appleby
Ext. 227
Home: 329 Woodland Ave.
556-3557

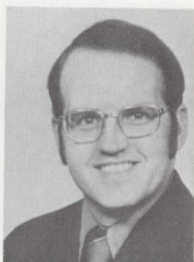

ROBERT L. RICHARDSON, JR.
B.A., B.D., M.A., Ph.D.
Associate Director and Director of
Advanced Professional Studies
Office: First, Appleby
Ext. 248
Home: P. O. Box 344
556-2062



DONALD G. MYERS
(Edna)
B.A., B.D., Th.M.
Assistant Director
Office: Appleby 104
Ext. 219
Home: 216 W. North
556-1244



LYDIA S. RENN
B.A., M.Ed.
Secretary
Office: First, Appleby
Ext. 227, 248, 219
Home: 549 N. College St.
556-5337



JUDY M. ARRINGTON
(Mark)
Secretary
Office: First, Appleby
Ext. 227, 248, 219
Home: 102 Judson Drive
556-1423

FACULTY SECRETARIES



EVELYN B. CARTER
(Charles E.)
Faculty Secretary
Office: Second, Stealey
Ext. 269
Home: S. Allen Road
556-3746



CAROLYN L. BAILEY
(Newman I.)
Faculty Secretary
Office: Second, Stealey
Ext. 269
Home: P. O. Box 43
556-5924



LIBRARY



H. EUGENE McLEOD
(Beth)
B.S., M.S., Ph.D., B.D., M.S. in L.S.
Librarian
Office: Library
Ext. 250, 225
Home: 533 N. Wingate
556-5860



WALTER ALAN TUTTLE
(Beverly)
B.S., B.D., M.S. in L.S.
Associate Librarian
Director of Technical Services
Office: Library
Ext. 276
Home: 400 E. Pearce
556-2311



PAM U. THOMASON
(Jim)
B.A.
Secretary to the Librarian
Office: Library
Ext. 250, 225
Home: Rt. 2, Box 475
556-2208



MARILYN W. BARKER
(Mike)
B.S.
Circulation Services Assistant
Office: Library
Ext. 251
Home: 108 Rankin Ct.
556-2795



ETHEL B. LEE
(David)
B.S.
Circulation Services Supervisor
Office: Library
Ext. 251
Home: 117 South Ave.
556-2672



ROBYN E. LONG
(John)
B.S.
Cataloging Assistant
Office: Library
Ext. 267
Home: 115 Rankin Ct.
556-1783



ARLENE WESTBROOK MACON
(Michael)
B.A., M.Div., D.Min.
Reference Services Supervisor
Office: Library
Ext. 268
Home: Mackie Hall
556-5629



AUDREY K. PLEASANTS
(Earle)
Acquisitions Supervisor
Office: Library
Ext. 267
Home: Route 3
556-5843



EDWIN F. SANSBURY
(Kathryn)
B.A.
Audiovisual Services Assistant
Office: Library
Ext. 259
Home: 302 N. Main St.
556-2655



BETTY ANNE SMITH
 B.A., M.L.S.
 Catalog Librarian
 Office: Library
 Ext. 267
 Home: 313 S. Main
 556-4944



MARY W. WILSON
 (Larry)
 B.A.
 Acquisitions Assistant
 Office: Library
 Ext. 267
 Home: Rt. 4, Box 406
 556-4094

CHILD CARE CENTER



BETH C. McLEOD
 (H. Eugene)
 B.S.
 Director
 Office: N. Wingate St.
 Ext. 257
 Home: 533 N. Wingate St.
 556-5660



DARRELL ADAMS
 (Camille)
 B.Ph., M.Div.
 Teacher
 Home: #31 Simmons Apt.
 556-1837



KATHY R. TURNAGE-BRAUN
 (Steven)
 B.A.
 Teacher
 Home: Rt. 1, Box 8,
 Wake Forest 556-1173



GWYN B. FINKLEA
 (A. G.)
 A.A., B.A., M.R.E.
 Teacher
 Home: 532 S. Wingate St.
 556-4350



LINDA M. FOWLER
(Randal)
B.S.
Teacher
Home: Rt. 4, Box 139
Apex, N. C. 27502 362-5647



JANE H. LEWIS
(Don)
B.S.
Teacher
Home: 447 Stadium Rd.
556-5230



PAT V. SEALS
(R. Brent)
Teacher
Home: 6632-1 Lake Hill Dr.
Raleigh, N. C. 27609 876-0045

RESIDENCE COUNSELORS



MARILYN H. VANDENHENGEL
(Jack)
B.S.
Teacher
Home: 245 N. Wingate St.
556-1394



PAULINE P. HOBGOOD
Office: Johnson Dorm. 115
Ext. 256
Home: 524 Waite Ave.
556-3048



RUTH P. LAWRENCE
A.B.
Office: Women's Dorm
Ext. 261

URBAN STUDIES

HEALTH CENTER

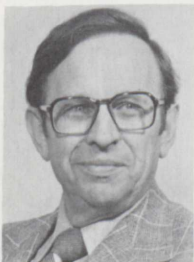

JAMES O. DUNCAN
(Ruth)
B.A., B.D.
Resident Coordinator
Home: 10408 New Hampshire Ave.
Silver Spring, Md. 20903
(301) 439-4858



JAMES R. MOSELEY
(Myra)
B.S., M.D.
Seminary Physician
Office: Health Center
Ext. 246
Home: 511 N. Wingate St.
556-5096



NORMA C. MAY
(Richard)
R.N.
Seminary Nurse
Office: Health Center
Ext. 246
Home: 7105 Joydon Ct.
Raleigh, N. C. 876-7857

COUNSELING



THEODORE FLOYD ADAMS
(Esther)
B.A., B.D., D.D., L.H.D., LL.D.
Director
Office: Health Center
Ext. 217
Home: 339 W. Pine Street
556-4994



PAT GROPP
Secretary
Office: Health Center
Ext. 217
Home: Rt. #3
556-5734

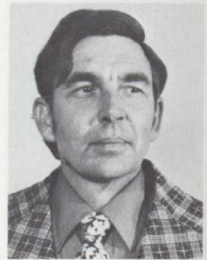

LYMAN C. FRANKLIN
(Jessie)
Director
Office: Cafeteria, N. Wingate
Ext. 262
Home: Brewer Circle
556-4252



ROYSTER WINSTON
Assistant to the Director
Home: 610 N. Taylor
556-5826



TESSIE MOODY
(Pearl)
Salad Preparation
Home: Route 1
556-2240



LONNIE MAE THORNTON
(Dwarwod)
Shift Cook
Home: Rt. 7, Box 95
Raleigh, N. C.
876-2025



LARRY JONES
Utility
329 E. Juniper Street
556-2305



DOROTHY HARRIS
Shift Chief
Home: 602 Taylor
556-4285



DAVID W. LEE
(Ethel)
B.A., M.Div.
Director
Office: Heating Plant,
222 N. Wingate St., Ext. 229
Home: 117 South
556-2672

FOOD SERVICES

PLANT SERVICES



CLARENCE PEARCE
Assistant Director
Office: Heating Plant,
222 N. Wingate, Ext. 260
Home: 244 N. Wingate
556-2676

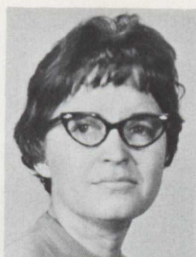

JOYCE POPE
Secretary
Office: Heating Plant
222 N. Wingate, Ext. 260
Home: 116 South
556-5332



LUTHER G. ALFORD, JR.
(Alice Faye)
Painter
Home: P. O. Box 375
556-3419



JAMES T. BRIDGES
(Beatrice)
Custodian
Home: 606 White St.



THOMAS A. CHERRY
Gardener
Home: Lot 14 Seminary Trailer
Park
P. O. Box 64

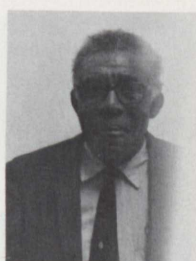

LESLIE HARTSFIELD, SR.
Plumbing & Heating
Home: 581 Nelson Ave.



LESLIE HARTSFIELD, JR.
Grounds Maintenance
Home: 595 Walnut
556-1304



BOBBY F. HIGHT
Electrical, Plumbing & Heating
Home: 302 N. Wingate
556-4533



JOHNNIE A. LOWERY
(Olla)
Carpenter
Home: Route 3
556-3835



ROBERT A. LOWERY
 Watchman
 R.F.D. 3
 Wake Forest



EUGENE LUCAS
 (Virginia)
 Custodian
 Home: 430 Nelson Ave.
 556-3896



VIRGINIA LUCAS
 (Eugene)
 Custodian
 Home: 430 Nelson Ave.
 556-3896



FRED PEPPERS
 (Pearl)
 Custodian
 Home: 624 E. Pine
 556-5388



WILLY M. PERRY
 Grounds Maintenance
 Home: College St.
 Youngsville, N. C.
 556-2852



JESSE J. RUMSEY
 Mechanic
 Home: 203 Caddell Rd.
 556-5048

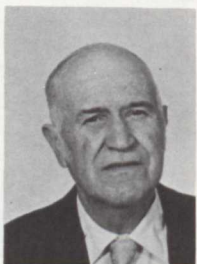

ROY W. WATKINS
 (Violet)
 Watchman
 Home: Route 2
 Wendell, N. C. 266-2663



MATTIE LOUISE WOOD
 (William Thomas)
 Custodian
 Home: 414 S. Chavis St.
 Franklinton, N. C.

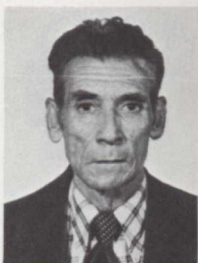

ODELL YOUNG
 (Meta)
 Watchman
 Home: 234 N. Wingate
 556-5690

SEMINARY STORE



JEANETTE SCOTT
A.B., B.D.
Manager
Office: Mackie Hall 556-3481
Home: P. O. Box 191, Wake Forest
556-1520



CECELIA LONG
(Richard)
A.A.
Clerk
Home: 38 Seminary Trailer Park
556-1666



JOHN POND
(Sharon)
B.A.
Clerk
Home: 121 North Avenue
556-2467



SHEILA TILLER
(David)
Clerk
Home: 566 North College St.
556-1558



BARBARA WANSLEY
(Malcolm)
A.A.
Clerk
Home: Rt. 2, Box 502
Zebulon, N. C. 269-9993



TRUSTEES



ARTHUR T. ACHORD (1982)
Box 235
Patterson, La. 70392



SAM D. ALLEN (1979)
23 Bluff Drive
Savannah, Ga. 31406



PEGGY BRANCH (1981)
106 Woodland Drive
Cary, N. C. 27511



TOM S. BRANDON (1981)
CHAIRMAN
400 S. Travis
Sherman, Texas 75090



DAVID M. BRITT (1979)
TREASURER
P. O. Box 888
Raleigh, N. C. 27602



ROBERT E. BROWN, JR. (1980)
Third and High Streets
Trenton, Tenn. 38382



TRUSTEES



PAUL BROYHILL (1980)
P. O. Box 700
Lenoir, N. C. 28645

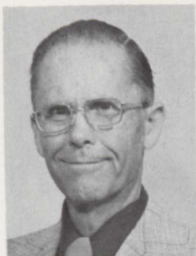

J. C. BUNN (1978)
714 N. Harvard Avenue
Tulsa, Okla. 74115



FRANK R. CAMPBELL (1981)
321 St. Andrews Road
Statesville, N. C. 28677



HUGH O. CHAMBLISS (1982)
806 Governors Drive, S.W.
Huntsville, Ala. 35801



J.E. COLLETTE (1982)
1803 Robinhood Road
Winston-Salem, N. C. 27104



JERRY DeBELL (1981)
1703 Shady Lane
Columbus, Ohio 43227

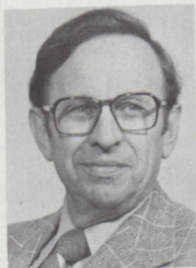

JAMES O. DUNCAN (1978)
1408 New Hampshire Ave.
Silver Spring, Md. 20903



WILLIAM T. FLYNT (1982)
Route 6
Fayetteville, Ark. 72701



BOB HEADEN (1978)
5000 Hyde Park Drive
Fremont, Calif. 94538

TRUSTEES



A. J. HEWETT (1978)
P. O. Box 1318
Greensboro, N. C. 27402



O. CHARLES HORTON (1982)
1914 Edgewater Drive
Orlando, Florida 32804



JOHN E. HOWELL (1979)
SECRETARY
2800 Frankfort Avenue
Louisville, Ky. 40206



BILL HUDGENS (1981)
515 Sunset
Edwardsville, Ill. 62025



WALLACE E. JONES (1979)
11021 St. Francis Lane
St. Ann, Mo. 63074



ROBERT N. RAMSAY (1981)
P. O. Box 1008
Tupelo, Miss. 38801



JOHN E. ROBERTS (1980)
1204 St. Andrews Way
Baltimore, Md. 21239



GEORGE SHINN (1980)
P. O. Box 28046
Raleigh, N. C. 27611



R. F. SMITH, JR.
534 Second Avenue, N.W.
Hickory, N. C. 28601

TRUSTEES



W. E. SPEED (1980)
116 North Chase
Pasco, Wash. 99301



E. HOWARD ST. CLAIR (1978)
Claremont Park
Princeton, W. Va. 27470



E. T. VINSON (1982)
P. O. Box 674
Greenville, N. C. 27834

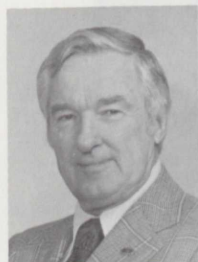

EDGAR WYATT (1979)
VICE CHAIRMAN
1012 Vance Street
Raleigh, N. C. 27608



WILLIAM D. WYATT (1978)
1121 Vista Grande, N.W.
Albuquerque, New Mexico 87105



H. EDWIN YOUNG (1980)
Box 1000
Columbia, S. C. 29202



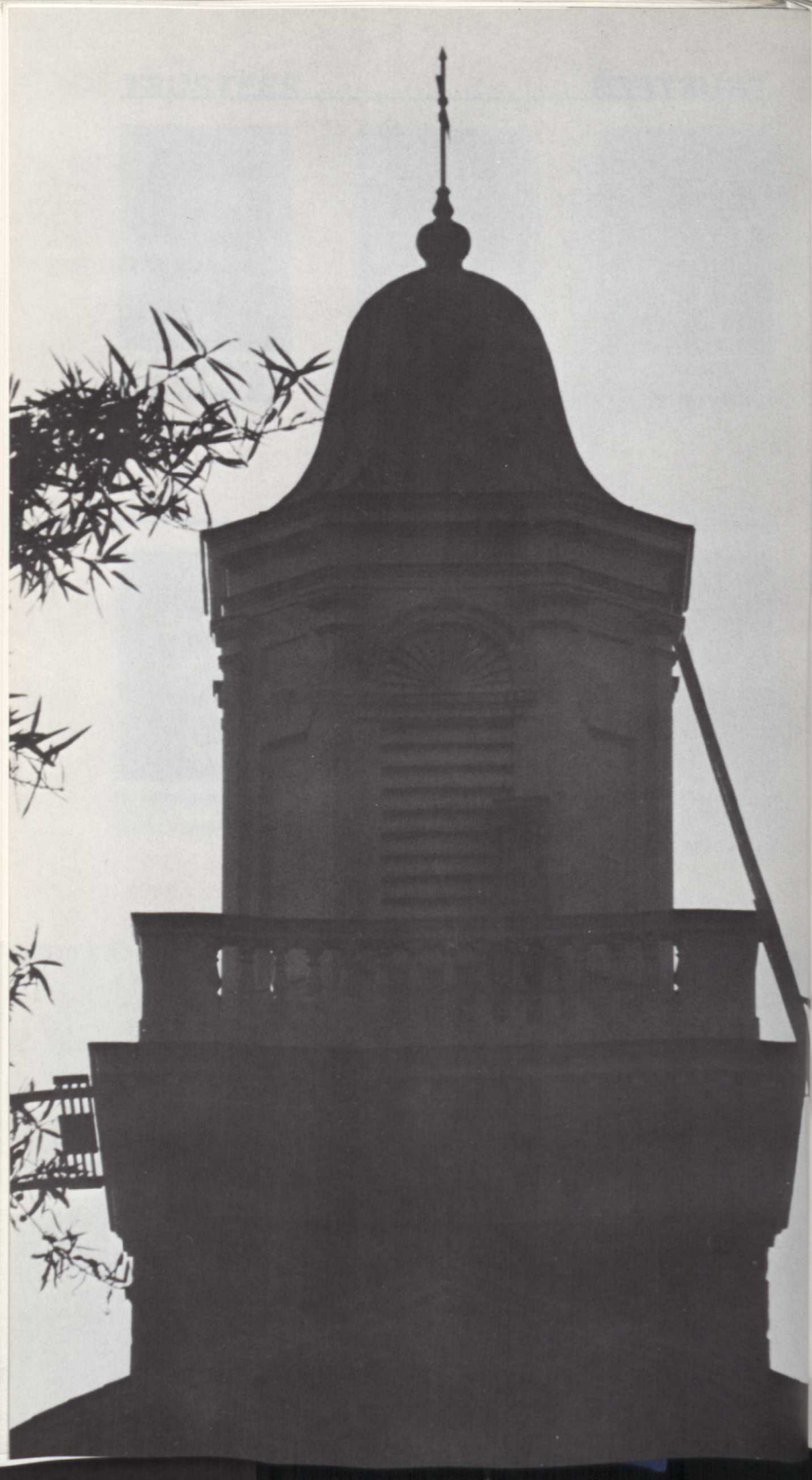

**DOCTOR OF MINISTRY
 MASTER OF THEOLOGY
 MASTER OF DIVINITY
 MASTER OF RELIGIOUS EDUCATION
 ASSOCIATE OF DIVINITY**



ADAIR, JIM
 M.Div. 1
 SEBTS Box 2041
 B.S., North Georgia College
 M.B.A., Georgia State University



ADAMS, CAMILLE
 M.Div. 2
 (Darrell)
 31 Simmons
 556-1837
 SEBTS Box 2183
 B.S., Wayne State University



ADAMS, DARRELL
 Th.M.
 (Camille)
 31 Simmons
 556-1837
 SEBTS Box 2183
 B.Ph., Wayne State University
 M.Div., Southeastern Seminary



ADAMS, DENZIL
 M.Div. 3
 (Margaret)
 710 Williamsboro Street
 Oxford, N. C. 27565
 693-8477
 A.A., Western Piedmont Community
 College
 B.A., Gardner-Webb College



AGNEW, DOUG
 M.Div. 1
 (Debbie)
 329 West Pine Street
 B.A., Clemson University



AILOR, JAMES S.
 M.Div. 3
 G-20 Bostwick
 SEBTS Box 2225
 B.A., Samford University



AKER, MIKE
 M.Div. 1
 1700 Raleigh Highway
 c/o Willis Funeral Home/556-2628
 B.A., Carson-Newman College



ALLEN, ALLEN C.
 D.Min.
 (Terri)
 Box 177
 Spring Hope, N. C. 27882
 478-5305
 B.A., University of Evansville
 M.Div., Southeastern Seminary



ALLEN, JOE L.
 M.Div. 1
 (Reba)
 Rt. 5, Box 3348
 Louisburg, N. C. 27549
 496-2991
 B.A., Mercer University



ALLEN, RONALD D.
 M.Div. 2
 (Susan)
 3201-C Calumet Drive
 Raleigh, N. C. 27610
 755-0601
 B.A., Gardner-Webb College

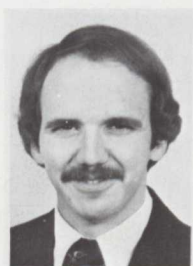

ALLEY, PAUL M.
 M.Div. 3
 35 Bostwick
 SEBTS Box 2001
 556-1005
 B.A., Furman University



ALLSBROOK, STEVEN K.
 Th.M.
 (Kathy)
 401 W. High Street
 South Hill, Va. 23970
 (804) 447-7312
 B.A., N. C. State University
 M.Div., Southeastern Seminary



ANDERSON, C. GARY
 M.Div. 1
 (Nita)
 316-B Roselle Court
 Raleigh, N. C. 27610
 B.S., Francis Marion College

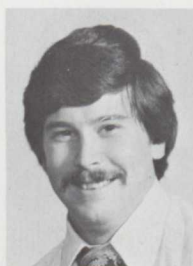

ANDERSON, DAVID G.
 M.Div.
 (Rita)
 3116-A Calumet Drive
 Raleigh, N. C. 27610
 B.A., Gardner-Webb College



ANDERSON, DIANE.
 M.Div./R.E. 2
 (Ron)
 SEBTS Box 2205
 11705 Falls of the Neuse Road
 Raleigh, N. C.
 A.A., Allegheny Community College
 B.A., Hood College



ANDERSON, RON
 M.Div. 1
 (Diane)
 SEBTS Box 2205
 11705 Falls of the Neuse Road
 Raleigh, N. C.
 B.S., East Tennessee State
 University



ARMSTRONG, HAROLD E.
 M.Div. 2
 (Judie)
 Rt. 1, Box 205
 Stem, N. C.
 528-1938
 A.A., Polk Community College
 B.A., Stetson University



ARNDT, RONALD DENNIS
 M.Div./R.E. 3
 (Donnell)
 Rt. 1, Box 234-A
 Spring Hope, N. C. 27882
 478-3696
 B.A., Gardner-Webb College



ARRINGTON, MARK G., JR.
 A1
 (Judy)
 102 Judson Drive
 556-1423



ARROWOOD, LARRY L.
 M.Div./R.E. 2
 (Judy)
 107 Rankin Court
 A.A., Gaston College
 B.A., U.N.C. at Charlotte



ATTAWAY, JOHN D., III
 M.Div./R.E. 2
 (Emily)
 453 Stadium Road
 556-5164
 B.S., Clemson University



AUSTIN, GENE B.
 A1
 25 Bostwick
 SEBTS Box 2318

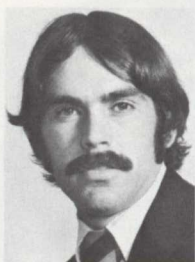

AUTEN, RICHARD D.
M.Div. 1
(Margaret)
Westover Terrace
Burlington, N. C.
584-6641
A.A., Brevard College
B.A., U.N.C. at Charlotte



AVANT, MICHAEL
D.Min.
93 Carondolet
Mobile, Alabama
(205) 342-2338
B.A., Mobile College
M.Div., Southern Seminary



BAILEY, PATRICIA L.
M.Div. 2
Women's Dorm
SEBTS Box 2339
556-9982
B.A., Mars Hill College



BAILEY, PHILLIP W.
Th.M.
(Karyl)
New Chapel Baptist Church
Rt. 2, Box 180
Rustburg, Virginia 24588
(804) 332-6233
B.A., Lynchburg College
M.Div., Southeastern Seminary



BAKER, ROBERT W.
M.Div. 2
Johnson Dorm
SEBTS Box 2326
B.A., Emory and Henry College



BAKER, ROBIN P.
M.Div. 1
309-G Roselle Court
Raleigh, N. C.
821-1272
B.A., U.N.C. at Charlotte



BALL, HAROLD G.
M.Div. 1
(Geraldine)
Rt. 1/693-7786
Nelson, Virginia 24580
B.A., Carson-Newman College-



BAND, NORMAN LEE
M.Div. 1
227 Johnson Dorm
SEBTS Box 2239
A.A., Spartanburg Methodist College
B.A., Wofford College



BANKS, PHYLLIS B.
M.R.E. 2
(Richard)
121 North Avenue, #24
556-1165
B.A., Longwood College

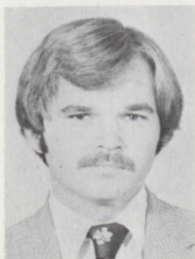

BANKS, RICHARD HARRISON
 M.Div./R.E. 3
 (Phyllis)
 121 North Avenue, #24
 556-1165
 B.A., Samford University



BARBER, RICHARD M.
 D.Min.
 (Jean)
 4303 St. Isabel Drive East
 Jacksonville, Florida 32211
 (904) 743-5249
 A.B., University of Florida
 M.Ed., University of Florida
 M.Div., New Orleans Seminary



BARKER, MICHAEL F.
 M.Div. 3
 (Marilyn)
 108 Rankin Court
 SEBTS Box 2018
 556-2795
 A.A., Anderson Jr. College
 B.A., Baptist College of Charleston



BARNES, ELIZABETH B.
 M.Div. 1
 (Lalon)
 105 Duncansby Court
 Cary, N. C. 27511
 467-9435
 A.B., Meredith College



BARNETTE, WILLIAM ELBA, JR.
 M.Div. 1
 24 Bostwick
 SEBTS Box 2304
 B.S. Baptist College, Charleston



BARNHARDT, JOHN EUGENE
 M.Div. 2
 (Carole)
 431 Stadium Road
 556-1337
 B.A., Gardner-Webb College



BARNHILL, CLIFTON RAY
 M.Div./R.E. 1
 228 Johnson Dorm
 SEBTS Box 2158
 556-3435
 B.A., U.N.C.-Wilmington



BARRETT, MICHAEL JOSEPH
 M.Div. 3
 (Teresa)
 Rt. 1, Box 266A
 Morrisville, N. C. 27560
 B.A., Gardner-Webb College



BARTON, CALVIN J.
 M.Div. 2
 226 Johnson Dorm
 SEBTS Box 2085
 A.B., Berkshire Christian College



BARTON, DANNY R.
 M.Div. 3
 (Joy)
 224 E. 52nd Street
 Savannah, Georgia
 233-2366
 B.A., Mercer University



BARTON, STEPHAN C.
 D.Min.
 (Marie)
 4083 Monticello Way
 College Park, Georgia
 B.A., Clemson University
 M.Div., Southeastern Seminary



BASTIN, ALFRED E.
 M.Div. 1
 33 Bostwick
 SEBTS Box 2181
 556-9911
 B.A., Mercer University



BATCHELOR, FLOYD ALLEN, JR.
 M.R.E. 2
 (Donna)
 512 Rice Circle
 B.S., North Carolina State University
 B.S., North Carolina State University



BATEMAN, EDWIN E.
 M.Div. 3
 (Mary Jo)
 112 Rankin Court
 SEBTS Box 2050
 556-1455
 B.A., Carson-Newman College



BATTS, DEBORAH LYNN
 A1
 (Kenneth)
 Rt. 1, Box 240
 Youngsville, N. C. 27596
 496-4570



BATTS, KEN
 M.Div. 2
 (Deborah)
 Rt. 1, Box 240
 Youngsville, N. C.
 496-4570
 B.A., Gardner-Webb College



BAZEMORE, DENNIS NEAL
 M.Div. 1
 (Linda)
 P. O. Box 297
 Lillington, N. C. 27546
 893-2079
 B.A., Campbell College



BEAGLE, HAROLD W.
 A1
 (Vonnie)
 509 Rice Circle



BEAN, MARIE S.
M.Div. 1
106 N. Cypress Street
Wendell, N. C. 27591
365-9825
B.A., Mississippi College



BEARDEN, TIM
M.Div. 1
(Janet)
3027-F Holston Lane
Raleigh, N. C. 27610
821-5495
B.S., Georgia Southern College



BENEFIELD, JAMES W.
M.Div. 3
(Barbara)
Box 86
Bullock, N. C. 27507
693-3389
B.S., Shorter College



BENFIELD, JERRY MICHAEL
M.Div. 3
(Margaret)
Rt. 2, Box 261
Zebulon, N. C. 27597
478-5811
B.A., Union College



BENNETT, SUSAN
M.R.E. 2
SEBTS Box 2235
556-9982
B.A., U.N.C. at Greensboro



BENNETT, WAYNE
M.Div. 3
(Dawn)
112 Judson Drive
556-5491
A.A., Wingate College
B.A., U.N.C. at Charlotte
M.A., Wheaton Graduate School of
Theology



BENTON, JERRY
M.R.E. 1
207 Johnson Dorm
A.A., Wingate College
B.S., Baptist College at Charleston



BERCEGEAY, BONNIE GAIL
M.Div./R.E. 2
103 Women's Dorm
556-9982
SEBTS Box 2042
B.A., U.N.C. Chapel Hill



BERRY, GEORGE E.
M.Div. 2
(Doris)
3200-A Calumet Drive
Raleigh, N. C. 27610
834-2292
B.A., Mobile College
A.B., Palmer College



BERTRAM, LYNN
M.Div. 1
(Janet)
6626 B Lake Hill Drive
Raleigh, N. C. 27609
B.A., Piedmont College



BEST, DAVID H.
M.Div. 3
324 E. Waite Avenue
SEBTS Box 2037
556-3048
B.A., Gardner-Webb College



BINGHAM, LELAND L.
M.Div./R.E. 1
(Pat)
210 Johnson Dorm
Rt. 4, Box 378
Williamston, N. C. 27892
792-5580
B.A., Union College
A.A., Cumberland College



BISHOP, C. ANTHONY
M.Div. 1
(Louise)
6414-G The Lakes Drive
Raleigh, N. C. 27609
B.A., Clemson University



BISHOP, RANDY A.
M.Div. 1
(Connie)
3210-E Calumet Drive
Raleigh, N. C. 27610
833-8973
A.A., North Greenville College
B.A., Furman University



BLACKMON, MICHAEL E.
M.Div./R.E. 1
201 Johnson Dorm
SEBTS Box 2065
A.A., U.S.C.-Lancaster
B.A., Furman University



BLAKE, RODGER RUSSELL
M.Div. 1
(Evelyn)
SEBTS Box 2261
Rt. 2, Box 131
Smithfield, N. C. 27577
934-7613
B.A., U.N.C.-Wilmington



BLANTON, BOB
M.Div. 1
(Debbie)
P. O. Box 12195
Raleigh, N. C.
828-4311
B.A., Gardner-Webb College



BLANTON, DAVID L.
M.Div. 1
(Paula)
3217 Calumet Drive
Raleigh, N. C. 27610
821-3718

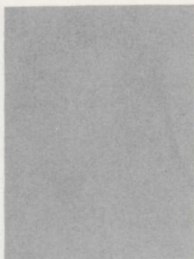

BLED SOE, CAROLYN S.
M.Div./R.E. 2
SEBTS Box 2088
556-3101
B.S., East Tennessee State
University

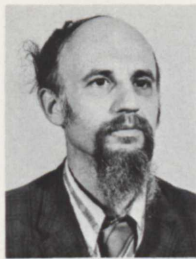

BLOCK, ISAAC
D.Min.
(Mamerta)
Emmaus Baptist Church
Silk Hope Road, Rt. 2
Pittsboro, N. C. 27312
B.S., University of Maryland
M.A., St. John's College
M.Div., Southeastern Seminary

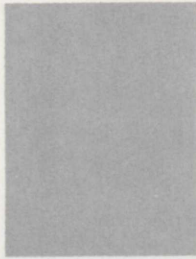

BLYTHE, WAYNE T.
Th.M.
(Susan)
P. O. Box 86
Hallsboro, N. C. 28442
646-3544
B.S.E.E., VPI
M.Div., Southeastern Seminary



BOAN, CHARLES D.
M.Div. 1
(Nancy)
Rt. 2, Box 31
Henderson, N. C.
438-4730
B.A., Gardner-Webb College



BODENHAMER, BOBBY
D.Min.
(Linda)
Rt. 3, Box 252
872-2989
A.A., Gaston Community College
B.A., Appalachian State University
M.Div., Southeastern Seminary

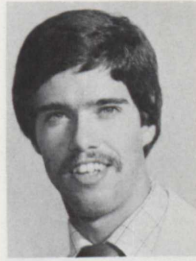

BOG GESS, TIMOTHY R.
M.Div. 1
(Karen)
6612-K Lake Hill Drive
Raleigh, N. C.
B.S., West Virginia State College



BOLTON, JUNE H.
M.Div. 2
(Thomas)
3131-A Calumet Drive
Raleigh, N. C. 27610
834-9410
B.A., Princeton University



BOND, JANE
M.R.E. 1
204 Women's Dorm
SEBTS Box 2229
B.A., Averett College

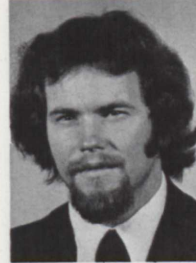

BOND, WILLIAM C.
M.Div. 2
3612 Fessenden Street, N.W.
Washington, D. C. 20008
(202) 966-7522
B.A., Davidson College



BOOTHE, ROY EDWARD
M.Div. 1
(Bobbie)
Rt. 4, Box 85-A
B.A., Lee College



BOSCHEN, HENRY C., JR.
M.Div. 2
(Janet)
Box 69
Roxobel, N. C. 27872
(919) 344-7221
B.S., Virginia Commonwealth
University



BOSTIC, JOSEPH D., III
M.Div. 3
(Inez)
312-C Roselle Court
Raleigh, N. C.
833-1110
B.S., U.N.C. at Chapel Hill



BOSTON, CHARLES W.
M.Div. 1
23 Bostwick
SEBTS Box 2269
B.A., Hardin Simmons University



BOSWELL, LARRY D.
M.Div. 3
(Linda)
P. O. Box 513
Franklinton, N. C. 27525
494-7341
B.A., Shorter College



BOULDIN, DONALD G.
D.Min.
(Dwain)
2610 Lilly Mill Road
Charlotte, N. C. 544-6867
B.A., Baylor University
M.A., Baylor University
M.Div., New Orleans Seminary



BOWMAN, STEPHEN L.
M.Div. 1
24 Bostwick
556-9984
A.A., Chowan College
B.A., Campbell College



BOYD, WOFFORD C.
M.Div. 1
(Carolyn)
6521 North Boulevard
Raleigh, N. C.
672-6955
A.A., Spartanburg Junior College
B.S., Baptist College at Charleston



BOYTER, DAVID B.
M.Div. 1
(Susan)
102 Rankin Court
556-4181
B.A., Baptist College



BOYTER, SUSAN S.
M.R.E. 1
(David)
102 Rankin Court
556-4181
B.S., Baptist College



BRABBAN, RALPH J., III
Th.M
(Debresa)
24 Bostwick
SEBTS Box 2074
556-9984
D.Mus., West Virginia Univ.
M.Div., Southeastern Seminary

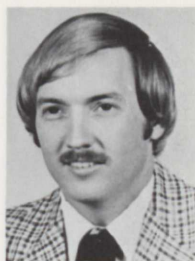

BRADLEY, TIMOTHY F.
M.Div. 2
(Carolyn)
Rt. 2, Box 245
Spring Hope, N. C. 27882
478-3990
A.A., Anderson College
A.B., Erskine College

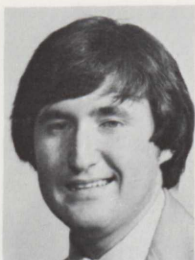

BRADSHAW, MIKE
M.Div. 1
307 Johnson Dorm
B.S., Mars Hill College



BRANSON, V. RONALD
M.Div. 2
225 W. South Street
556-3224
B.A., U.N.C.-Chapel Hill

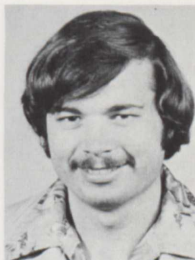

**BRASWELL, JONATHAN
GLENN**
M.Div./R.E. 2
311 Johnson Dorm
SEBTS Box 2191
556-9921
B.B.A., University of Texas at
Arlington

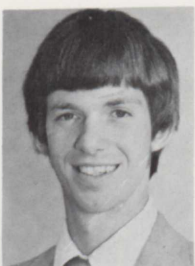

BRAUN, STEVEN LEE
M.Div./R.E. 1
(Kathy)
RFD 4
B.A., Aurora College



BRENNER, CHARLEY
M.Div. 1
Bostwick
SEBTS Box 2278
B.A., Mississippi College

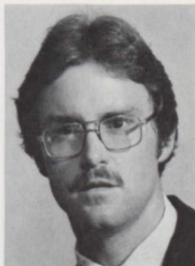

BRIDGES, JOHN F.
M.Div. 1
327 Johnson Dorm
SEBTS Box 2092
556-9921
B.A., Gardner-Webb College



BRINKLEY, JANET
M.R.E. 1
Women's Dorm
SEBTS Box 2017
B.A., Averett College



BRISSON, E. CARSON
M.Div. 3
(Lou Ann)
14 Bostwick
SEBTS 2323
556-9984
B.A., Mars Hill College



BRISSON, LOU ANN D.
M.Div./R.E. 3
(Carson)
14 Bostwick
SEBTS 2323
556-9984
B.S., Mars Hill College



BRITT, BILLY
M.Div. 3
(Kathryn)
Rt. 1, Box 58
Louisburg, N. C. 27549
556-4376
B.A., Shorter College



BRIZENDINE, ROBERT C.
D.Min.
(Sharon)
Rt. 4, Box 439
Chapel Hill, N. C. 27514
942-1819
B.A., University of Richmond
M.Div., Duke Divinity School



BROGDON, JANE
M.R.E. 1
104 Women's Dorm
SEBTS Box 2194
556-9982
B.A., Baptist College at Charleston



BROOKS, MICHAEL D.
M.Div. 1
(Sandra)
Rt. 5 Rocky Mount Rd.
Louisburg, N. C. 27549
B.S., Lincoln Memorial University



BROWDER, JOHN
M.Div. 1
(Ann)
513 Rice Circle
556-5968
B.A., Palm Beach Atlantic College



BROWN, ALMARINE
M.R.E. 2
217 Johnson Dorm
SEBTS Box 2098
A.A., Tennessee Temple College
A.Div., Southeastern Seminary
B.S., Georgia College

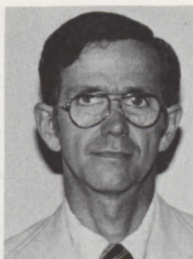

BROWN, HUGH R., JR.
 M.Div. 2
 (Anita)
 SEBTS Box 2086
 6220 Lewisand Circle
 Raleigh, N. C. 27609
 A.B., Wofford College



BROWN, JOHNNY THOMAS
 M.Div. 2
 (Wanda)
 Rt. 2, Box 317
 Zebulon, N. C.
 496-5201
 A.A., Wingate College
 B.A., Pfeiffer College



BROWN, JOHN W., JR.
 M.Div. 2
 (Carol)
 Rt. 1, Box 105 B-1
 Oxford, N. C.
 693-1308
 B.S., Palm Beach Atlantic



BROWN, KEN
 M.Div. 3
 (Cindi)
 Rt. 2, Box 144-B
 Oxford, N. C.
 693-7417
 B.S., Shorter College



BROWN, THOMAS J.
 M.Div. 1
 (Sharon)
 11 Simmons Apartments
 B.S., East Tennessee State
 University



BROWN, TIMOTHY
 Th.M.
 5028 Ft. Sumter Road, #20-B
 Raleigh, N. C. 27606
 A.A., Bretwon Parker College
 A.B., Mercer University



BRUCE, RICHARD J.
 A1
 (Betty Louise)
 4301 Berini Drive
 Durham, N. C. 27705
 383-4669



BRUNSON, RICHARD D.
 M.Div. 3
 P. O. Box 52
 Middleburg, N. C. 27556
 492-1616
 A.B., East Carolina University



BRYANT, WILLIE L.
 A2
 (Eva)
 Rt. 2, Box 137-B
 Carthage, N. C. 28327
 947-5672



BUCKNER, E. KIRK
 M.Div. 1
 SEBTS Box 2328
 B.A., Mars Hill College



BUCKNER, MARK R.
 M.Div. 2
 313 Johnson Dorm
 SEBTS Box 2059
 B.A., Mars Hill College



BUFFKIN, STEPHEN
 A1
 (Judy)
 Rt. 1
 Willow Springs, N. C. 27592
 639-4755



BUIE, JAMES C., JR.
 M.Div. 1
 (Lyn)
 Rt. 1, Box 4
 Milton, N. C. 27305
 (919) 234-7505
 A.A., Fayetteville Tech. Inst.
 B.A.S. Methodist College



BUNCH, KENNETH N.
 A2
 (Nancy)
 551 Rice Circle
 556-4885

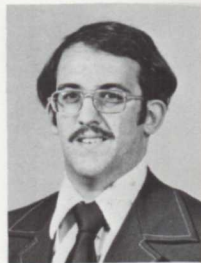

BURCHETTE, JAMES M.
 M.Div. 2
 (Ann)
 3108-C Calumet
 Raleigh, N. C. 27610
 828-0745
 B.A., Mars Hill College



BURCHETTE, PATRICIA L.
 M.Div. 1
 Women's Dorm
 SEBTS Box 2282
 B.A., Mars Hill College



BURLESON, TIMOTHY W.
 M.R.E. 2
 (Barbara)
 Colonial Apts. #1
 B.A., Appalachian State University



BURTON, DENNIS
 D.Min.
 P. O. Box 461
 Lillington, N. C. 27546
 B.A., Campbell College
 M.Div., Southeastern Seminary



BURTON, LARRY A.
M.Div. 2
313 Johnson Dorm
SEBTS Box 2262
B.S., Appalachian State University



BUTTRAM, MAX
M.Div. 1
(Charlene)
3220-B Calumet Drive
Raleigh, N. C. 27610
B.S., University of Alabama



CABLE, DAVID T.
M.Div. 3
(Penny)
1315 Morreene Road, Apt. 26-C
Durham, N. C.
383-3719
B.A., University of Florida

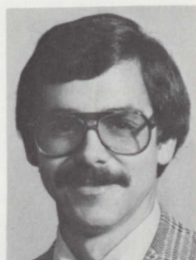

CAMP, CURTIS D.
M.Div. 1
(Susan)
3100-D Calumet Drive
Raleigh, N. C. 27610
828-1696
B.A., Gardner-Webb College



CAMPBELL, HOWARD
M.Div./R.E. 1
P. O. Box 205
Raleigh, N. C. 27602
A.A., New York City Community
College
B.A., Shaw University



CANADAY, CONNIE S.
M.Div. 1
(Marty)
6612-D Lake Hill Drive
Raleigh, N. C. 27609
876-4102
B.A., Baptist College at Charleston



CANADAY, MARTY C.
M.Div./R.E. 1
(Connie)
6612-D Lake Hill Drive
Raleigh, N. C. 27609
876-4102
B.S., Baptist College at Charleston



CANNON, WILLIAM C.
M.Div. 1
(Victoria)
449 Stadium Road
556-1971
B.A., Southern Missionary
College



CANTRELL, MARGARET ANN
M.R.E. 1
114 Fonville Street
Burlington, N. C.
228-8276
B.S., Appalachian State University

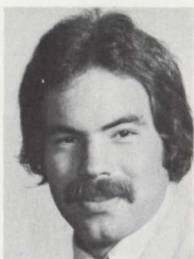

CAPPS, JOHN C.
 M.Div. 1
 (Terri)
 Box 6
 Bynum, N. C. 27228
 542-4715
 A.A., Brevard College
 B.A., Methodist College

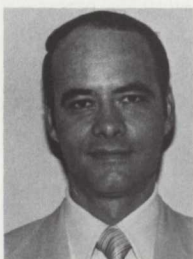

CARLTON, A. KENNETH, JR.
 M.Div. 1
 (Helen)
 506 Rice Circle
 556-1978
 B.S., Old Dominion University



CARLTON, HELEN SUE
 A1
 (Kenneth)
 506 Rice Circle
 556-1978



CARLTON, RUSSELL P.
 Th.M.
 (Donna)
 West Owen Avenue, Apt. 4
 556-3739
 B.A., University of Richmond
 M.S., Florida State University
 M.Div., Southeastern Seminary



CARTE, LARRY A.
 M.Div./R.E. 1
 (LeVonna)
 6630-K Lake Hill Drive
 Raleigh, N. C.
 876-1919
 B.S., Cumberland College



CARTER, L. GRANT
 M.Div./R.E. 1
 (Mary)
 442 Judson Drive
 556-1954
 B.A., Methodist College



CARTER, PHILLIP S., SR.
 M.Div. 1
 (Sable)
 3204-A Calumet Drive
 Raleigh
 A.A., Surry Community College
 B.A., UNC. at Chapel Hill

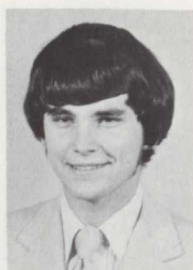

CARTER, R. LEE
 Th.M.
 (Pamela)
 15 Bostwick
 SEBTS Box 2168
 556-9984
 B.A., Furman University
 M.Div., Southeastern Seminary



CARVER, DAVID R.
 M.Div./R.E. 2
 (Elfrida)
 17 Seminary Trailer Park
 556-1375
 B.A., UNC. at Wilmington



CARVER, ELFRIDA
M.R.E. 1
(David)
17 Seminary Trailer Park
556-1375
A.A., Southeastern Community
College
B.S., U.N.C. at Wilmington



CASEY, CHARLES A.
D.Min.
(Jeannette)
12625 Galway Drive
Silver Spring, Maryland 20904
572-4690
B.A., University of Texas
M.Div., Southeastern Seminary



CASH, JEROME
M.Div. 1
(Debbie)
3027 E. Holston Lane
Raleigh, N. C. 27610
828-8617
B.A., Gardner-Webb College

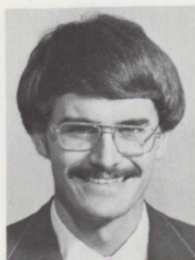

CASH, LESTER D.
M.Div. 1
306 Johnson Dorm
SEBTS Box 2224
B.A., Duke University



CASH, RICK GORDON
Th.M.
1058 Teague Road
Winston-Salem, N. C. 27103
B.A., U.N.C. at Greensboro
M.Div., Southeastern Seminary



CATTS, THOMAS W.
M.R.E. 1
(Karen)
SEBTS Box 2289
3201-D Calumet Drive
Raleigh, N. C. 27610
A.A., Harrisburg Area Community
College
B.S., Lee College



**CAUGHMAN, WOFFORD
BOSWELL, JR.**
M.Div./R.E. 3
(Cathy)
4301 Louisville Road
Raleigh, N. C.
876-3461
A.A., Anderson Junior College
B.A., Gardner-Webb College



CAVINNESS, JAMES W. JR.
M.Div. 1
(Jackie)
Rt. 9, Box 676
Sanford, N. C. 27330
775-5748
A.B., Elon College



CEDRA, GLORIA
M.R.E. 2
3133 H Calumet Drive
Raleigh, N. C. 27610
833-8828
B.A., East Texas Baptist College



CHAMBERS, GLEN BARRY
 M.Div. 1
 (Marie)
 307 West Pine Avenue
 556-1824
 B.A., Gardner-Webb College



CHAMBERS, MARIE
 A1
 (Glen)
 307 West Pine Avenue
 556-1824

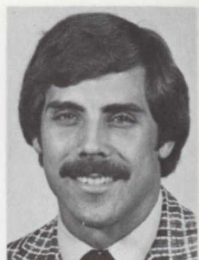

CHAMBLISS, DALE
 M.Div. 2
 (Clarice)
 P. O. Box 771
 556-1556
 B.A., Samford University



CHANCE, J. BRAD
 M.Div. 3
 (Mary)
 P. O. Box 45
 556-3250
 A.B., U.N.C. at Chapel Hill



CHANCE, JESSE S.
 A1
 Johnson Dorm
 SEBTS Box 2110



CHANDLER, JAMES R., JR.
 M.Div. 3
 (Jane)
 115 W. Sycamore
 Crisp, N. C.
 B.A., Furman University



CHAPMAN, ORVIL DWIGHT
 M.Div. 3
 (Sandra)
 Rt. 1, Box 46
 Middlesex, N. C. 27557
 269-6626
 B.A., Oakland City College



CHASE, PERCY RAYMOND
 M.Div. 2
 Johnson Dorm 102
 SEBTS Box 2233
 B.A., Norfolk State College



CHILDERS, CECIL J.
 A2
 (Wanda)
 329 Johnson Dorm
 Rt. 1, Box 196A
 Drakes Branch, Virginia 23937
 736-8572



CHILDERS, KENNETH G.
M.Div. 3
(Sarah)
Rt. 4, Box 142-A
Oxford, N. C. 27565
693-7273
B.A., Campbell College



CHILDS, TEDDY L.
M.Div. 3
(Jane)
801 Hammond Street
Rocky Mount, N. C. 27801
977-0123
B.S., University of Georgia
M.Ed., University of Georgia



CHRISTIAN, DONALD J.
M.Div. 1
(Brenda)
307 Spring Road
Durham, N. C. 27703
596-1548
B.A., East Carolina University

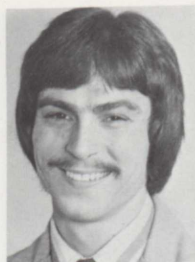

CHURCH, RICHARD S., JR.
Th.M.
225 W. South Street
SEBTS Box 2089
556-3224
A.S., Wingate College
B.A., U.N.C. at Charlotte
M.Div., Southeastern Seminary



CLAPP, LAWRENCE
M.Div. 1
214 Johnson Dorm
SEBTS Box 2248
B.A., Gardner-Webb College



CLARK, MICHAEL A.
M.Div. 3
G-5 Simmons
B.A., U.N.C. at Chapel Hill

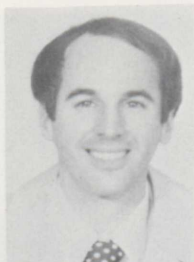

CLAWSON, CARL H.
M.Div. 2
(Susan)
304 E. Horton Street
Zebulon, N. C. 27597
269-6589
B.A., University of Georgia



CLAY, CHARLES G.
M.Div. 2
(Thelma)
611 S. Main St.
B.A., Campbell College



CLAYTON, PAULA JO
M.Div. 1
2409 Boswell Road/834-1200
Raleigh, N. C. 27610
B.A., Meredith College



CLIFFORD, JOHN HAMILTON
 D.Min.
 (Jackie)
 5700 39th Avenue
 Hyattsville, Maryland 20781
 B.A., Pennsylvania State University
 M.A., George Washington University
 M.Div., Southeastern Seminary



CLINE, J. ROBERT
 M.Div. 2
 (Angela)
 300 E. Roselle Court
 Raleigh, N. C. 27610
 834-9059
 B.A., Gardner-Webb College



CLIVER, DON B.
 M.Div./R.E. 3
 (Judy)
 Rt. 2 Box 2-8
 Oxford, N. C. 27565
 634-4996
 B.S., Stetson University



CLOUGH, RICHARD C., JR.
 M.Div. 2
 (Sonja)
 611 Maple Avenue, Apt. D
 Reidsville, N. C. 27320
 349-2196
 A.B., High Point College



COATES, JOHN K.
 M.Div. 3
 (Becky)
 Apt. 3 West Owens Avenue
 556-5637
 B.S., Virginia Tech



COATES, REBECCA H.
 M.Div. 1
 (John)
 Apt. 3 West Owens Avenue
 556-5637
 B.S., Radford College



COATES, WILLIAM L., JR.
 M.Div. 1
 (Claire)
 436 Judson Dr.
 556-1704
 B.A., Coker College



COBB, RUSSELL KENNETH
 M.Div. 2
 (Barbara)
 3104-A Calumet Drive
 Raleigh, N. C. 27610
 834-7786
 B.A., Gardner-Webb College



COCHRAN, JOHN DAVID
 M.Div. 2
 (Anna-May)
 Johnson Dorm
 SEBTS Box 2285/556-1152
 Rt. Box 233
 Elberon, Va. 23846
 (804) 267-2595
 A.A., Seminole Junior College
 B.A., Florida Tech University

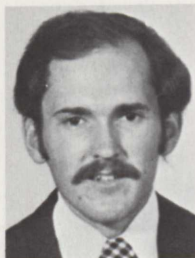

COGGINS, DAVID H.
 M.Div. 3
 (Janet)
 P. O. Box 446
 Middlesex, N. C. 27557
 235-4049
 B.A., Wake Forest University



COKER, EDWARD L.
 M.Div. 3
 (Janet)
 P. O. Box 200
 Poteasi, N. C. 27867
 587-7271
 B.A., Baptist College at Charleston



COLE, CATHY
 M.Div./R.E. 3
 Women's Dorm
 SEBTS 2122
 556-9982
 B.S., University of Georgia



COLE, HERBERT G.
 M.Div./R.E. 1
 (Dawn)
 Johnson Dorm
 41 Forest Avenue
 Granite Falls, N. C.
 396-1117
 A.A., Caldwell Community College
 B.A., Appalachian State University



COLEMAN, GLYNN A.
 M.Div. 2
 (Linda)
 Rt. 2, Box 393
 Farmville, Va. 23901
 (804) 332-3787
 B.A., Belmont College



COLLIER, ELIZABETH JANE
 M.Div. 3
 102 Women's Dorm
 SEBTS Box 2034
 B.A., Winthrop College



COLLINS, DAVID ALAN
 M.Div. 1
 (Donna)
 6501-B The Lakes Drive
 Raleigh, N. C.
 876-6527
 B.A., Mars Hill College

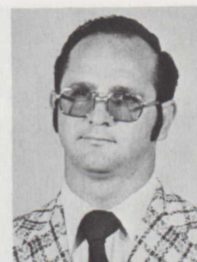

COLLINS, DENNIS, L.
 M.Div. 2
 (Carolyn)
 Seminary Trailer Park, #36
 556-5447
 A.A., North Greenville College
 B.A., Campbell College



COMPTON, DANIEL ELLIS
 D.Min.
 Box 449
 Ware Shoals, S. C. 29692
 A.A., Mars Hill College
 A.B., University of S.C.
 B.D., Southeastern Seminary



COOK, ALTON G.
 M.Div. 3
 (Hilda)
 SEBTS Box 2043
 Rt. 3, Box A-406
 Statesville, N. C. 28677
 528-4902 (704)
 A.A., Mitchell Junior College
 A.B., Catawba College



COOK, CHARLES M.
 M.Div. 3
 (Glenda)
 113 Rankin Court
 556-2829
 B.A., Tennessee Temple College



COOK, TERRY
 M.Div. 2
 (Nellie)
 248 N. Wingate
 556-5887
 A.A., Coastal Carolina Community
 College
 B.S., U.N.C. at Wilmington



COOK, WESLEY R.
 M.Div. 3
 (Karen)
 833 Pineview Drive
 556-2500
 B.A., Wake Forest University



COOKE, DAVID S.
 M.Div./R.E. 3
 (Janet)
 405 S. Raleigh Street
 Wallace, N. C. 28466
 285-5819
 B.A., N. C. State University



COON, D. HOKE, JR.
 D.Min.
 (Cherry)
 503 Bellwood Drive
 Lexington, N. C.
 (704) 249-9831
 B.A., Catawba College
 M.Div., Southern Seminary

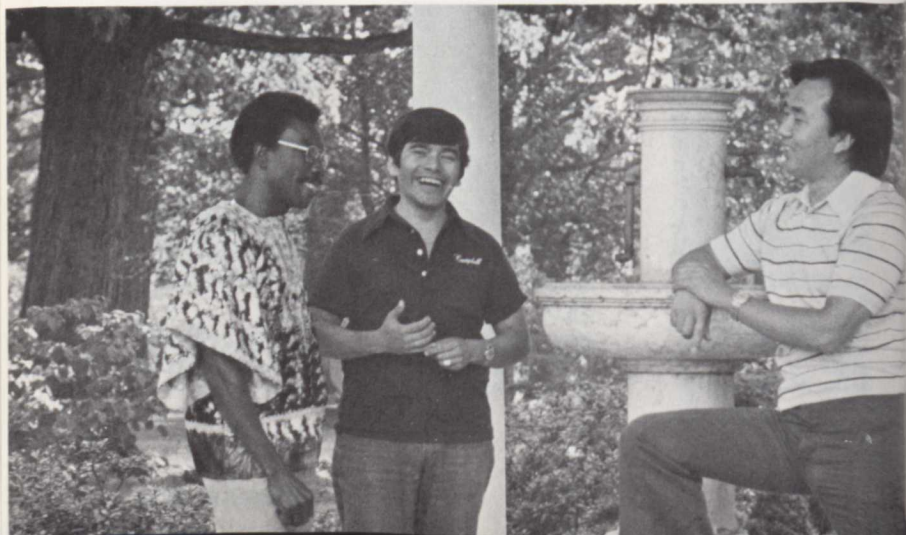



COPELAND, HENRY L., SR.
 M.Div. 3
 (Faye)
 SEBTS Box 2267
 Rt. 3, Box 140
 Apex, N. C. 27502
 362-6090
 A.A. Chowan College
 A.B., East Carolina University

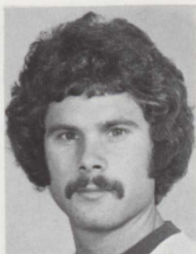

CORAM, RUSTY
 M.Div. 1
 521 Waite Avenue
 556-3794
 SEBTS Box 2333
 B.S., Mars Hill College



CORNWELL, ROBERT W.
 M.Div. 1
 23 Bostwick
 SEBTS Box 2268
 B.A., University of South Carolina



COVINGTON, TOMMY T.
 M.Div.
 (Elaine)
 321 W. Pine Avenue
 556-1208
 B.A., Lee College



COX, BRUCE P.
 M.Div./R.E. 1
 (Susan)
 3119 Leonard Street
 Raleigh, N. C. 27607
 782-6923
 B.A., North Carolina State



COX, JAMES RICHARD
 M.Div. 3
 109 Johnson Dorm
 SEBTS Box 2026
 556-9987
 B.A., Virginia Polytechnic Inst. and
 State Univ.



CRAIG, ROBERT B.
 A1
 (Glenda)
 315 W. Pine Avenue
 556-1757

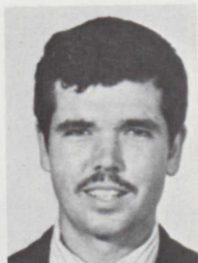

CRANDELL, DANIEL L.
 M.Div. 3
 (Phyllis)
 815 A. Daniels Street
 Raleigh, N. C.
 833-2623
 B.A., The Citadel
 M.A., Goddard College



CRANDELL, LARRY S.
 M.Div./R.E. 3
 (Lee)
 3210-D Calumet Drive
 Raleigh, N. C.
 821-5378
 A.B.A., Georgia Military College
 B.B.A., University of Georgia



CRANFORD, MARK
 M.Div. 3
 122 Johnson
 SEBTS Box 2038
 B.A., Greensboro College



CREECH, PRESTON A., JR.
 M.Div. 2
 (Nancy)
 Rt. 1, Box 369F
 Oxford, N. C. 27565
 693-8322
 B.A., Augusta College



CROCKER, JAMES D.
 M.Div. 2
 (Patricia)
 Rt. 2, Box 216
 Apex, N. C. 27502
 362-4825
 B.A., Oklahoma Baptist University



CROUCH, WILLIAM HENRY, JR.
 D.Min.
 (Lynn)
 North Main Street
 Warrenton, N. C. 27589
 B.A., Wake Forest University
 M.Div., Southeastern Seminary

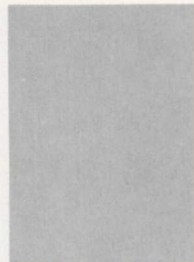

CROUSE, WOODROW HENRY
 D.Min.
 4132 Annapolis Road, #1-B
 Baltimore, Maryland 21227
 B.A., Carson-Newman College
 M.Div., Golden Gate Baptist Seminary



CROWE, LARRY T.
 M.Div. 2
 (Sue)
 3206-B Calumet Drive
 Raleigh, N. C. 27610
 834-8529
 B.S., Oakland City College

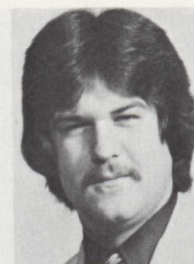

CULLUM, WILLIAM R., JR.
 M.Div./R.E. 1
 (Diann)
 310 W. Pine Avenue
 556-1949
 B.A., University of South Carolina



CULP, DOUGLAS ALAN
 M.Div. 1
 (Marion)
 Seminary Trailer Park, #4
 B.A., Southwest Baptist College



CURRIN, MICHAEL C.
 M.Div. 1
 304 Johnson Dorm
 SEBTS Box 2064
 A.A., Louisburg College
 B.A., Campbell College



CURRY, MIKE
 M.Div. 3
 (Deb)
 306 Chaptico
 South Hill, Virginia 23970
 A.A., Bluefield Junior College
 B.A., Averett College



CURTIS, LESTER, JR.
 M.Div. 3
 (Nathalie)
 Rt. 6, Box 302N
 Stafford, Va. 22554
 659-4753
 A.S., Germanna Community College
 B.A., Averett College



DALE, RALPH EDWARD
 M.Div. 1
 Johnson Dorm
 SEBTS Box 2188
 B.A., Pfeiffer College

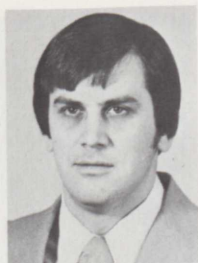

DALTON, ROGER L.
 M.Div. 1
 (Joyce)
 Rt. 8, Box 164
 Easley, S.E. 29640
 859-5727
 B.A., Furman University



DALY, DAVID MICHAEL
 M.Div. 1
 (Claudia)
 433 Stadium Drive
 556-1624
 B.A., Berea College



DANIELS, H. BAIN, JR.
 M.R.E. 1
 310 Johnson Dorm
 SEBTS Box 2003
 B.A., UNC. at Charlotte



DANTZLER, RICHARD M.
 M.Div. 2
 (Deborah)
 3215-1 Calumet Drive
 Raleigh, N. C. 27610
 834-0863
 B.A., Baptist College at Charleston



DARNELL, SAMUEL GENE
 M.Div. 3
 510 S. Main Street
 556-4007
 B.S., University of Tennessee



DAUGHERTY, JANET
 A1
 (John)
 2824-B Barnettler
 Raleigh, N. C. 27607
 833-3731



DAUGHERTY, JOHN
 M.R.E. 1
 (Janet)
 2824-B Barmettler
 Raleigh, N. C. 27607
 833-3731
 B.A., Eastern New Mexico Univ.



DAVIDSON, DON
 M.Div. 1
 (Audrey)
 328 Johnson Dorm
 Rt. 4, Box 302
 Farmville, Va. 23901
 392-5755
 B.A., Virginia Commonwealth
 University

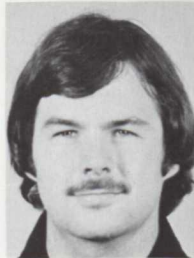

DAVIS, C. WILSON
 M.Div. 3
 (Carol)
 110 Rankin Court
 566-4492
 B.A., University of N. C.
 at Charlotte



DAVIS, DWIGHT GERRY
 M.Div. 1
 (Pamela)
 3913 Poole Road
 Raleigh, N. C. 27610
 828-4472
 B.E.T., U.N.C. at Charlotte
 A.A.S., Gaston College



DAVIS, GERRY G.
 M.Div. 3
 (Dianne)
 Rt. 3, Box 70-A
 Enfield, N. C. 27823
 445-5047
 A.A.S., Wayne Community College
 B.S., Texas A & M University



DAVIS, GLENN G.
 M.Div. 1
 Johnson Dorm
 SEBTS Box 2080
 B.S., College of Charleston



DAVIS, LYNN K.
 M.Div. 2
 (Terry)
 520 Rice Circle
 556-1330
 B.A., University of South Carolina



DAVIS, MICHAEL AYERS
 M.Div. 3
 Rt. 1, Box 390
 Elm City, N. C. 27822
 442-4801
 B.A., St. Andrews
 Presbyterian College



DAVIS, OTIS W.
 M.Div. 2
 (Miriam)
 210 Amberwood Drive
 Jamestown, N. C. 27282
 292-0299
 A.B., Guilford College



DAVIS, TERRY L.
 M.Div. 2
 (Lynn)
 520 Rice Circle
 556-1330
 B.S., U.S. Naval Academy



DAYE, WILLIAM E.
 M.Div. 1
 (Nora)
 525 Reynolds Avenue
 Durham, N. C. 27707
 A.B., Shaw University
 A.A., Southeastern Seminary



**DEATON, JOSEPH
 CURTIS, JR.**
 D.Min.
 (Pat)
 14251 Twelve Mile Road
 Warren, Michigan 48093
 A.A., Gardner-Webb College
 B.A., Wake Forest University
 M.Div., Southwestern Seminary



DEGGES, ROBERT K.
 M.Div. 1
 (Debra)
 103 Rankin Court
 B.A., Carson-Newman College

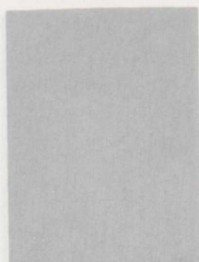

DELOACH, CLYDE M.
 M.Div. 2
 35 Bostwick
 SEBTS Box 2242
 556-1005
 B.A., Averett College



DENNIS, LAWRENCE
 M.Div. 2
 35 Bostwick
 SEBTS Box 2259
 556-9911
 B.A., Arkansas College



DILLON, DALE
 M.Div. 3
 (Glenda)
 Bostwick
 SEBTS Box 2211
 556-9984
 B.S., School of the Ozarks



DIXON, LARRY KEITH
 M.Div. 2
 Johnson Dorm
 SEBTS Box 2252
 A.A., Wingate College
 B.A., Gardner-Webb College

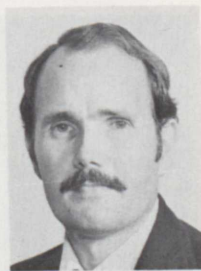

DOBEY, DON
 Al
 (Kay)
 524 Rice Circle



DODSON, OSCAR J.
M.Div./R.E. 3
(Hazel)
Oxford Orphanage
Oxford, N. C. 27565
693-3716
B.A., Gardner-Webb



DOHERTY, OTIS L.
D.Min.
(Evelyn)
316 Red Mill Road
Newark, Delaware 19711
(302) 737-2172
B.A., William Carey College
Th.M., New Orleans Seminary

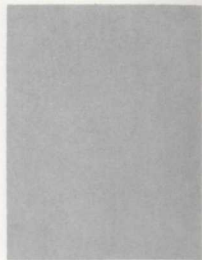

DORR, ROBERT
D.Min.
(Jeanne)
36 Dunkirk Road
Baltimore, Maryland 21212
(301) 377-5805
A.B., University of Maryland
B.D., Duke Divinity School

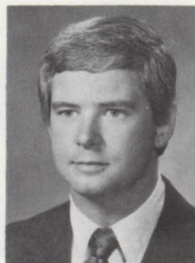

DOSTER, G. REID
D.Min.
(Annette)
223 West Summit Street
Somerville, N. J. 08876
(201) 526-4549
B.A., Samford University
M.Div., Southern Seminary



DOUGHTIE, BONNIE L.
M.Div./R.E. 2
242 N. College Street
556-5518
B.S., Mars Hill College



DRAKE, JAMES E.
M.Div. 1
(Carolyn)
P. O. Box 36
Hobgood, N. C. 27843
826-3308
B.A., N. C. Wesleyan



DUDLEY, DONNA S.
M.Div. 3
209 Women's Dorm
SEBTS Box 2146
B.M.E., Mars Hill College



DUKE, WILLIAM HENRY, JR.
M.Div. 3
127 Johnson Dorm
SEBTS Box 2022
556-1575
B.A., Florida Southern College



DUNCAN, BOYCE J.
M.Div./R.E. 2
(Paulette)
Rt. 2, Box 218Q
Gastonia, N. C.
827-8355
A.A., Gaston College
B.A., Gardner-Webb College



DUNN, H. WAYNE
 M.Div. 2
 (Peggy)
 3410 Lake Wheeler Road
 Raleigh, N. C. 27603
 828-4675
 B.A., Campbell College
 A.A., Southeastern Seminary



DURHAM, KENNETH G.
 M.Div./R.E. 2
 (Phyllis)
 Rt. 1, Box 3168
 556-1816
 B.A., U.N.C. at Wilmington



DURHAM, PHYLLIS
 A1
 (Ken)
 Rt. 1, Box 316
 556-1816



DURHAM, STEPHEN M.
 M.Div. 1
 (Carol)
 119 North Avenue, #23
 B.S., Western Carolina University

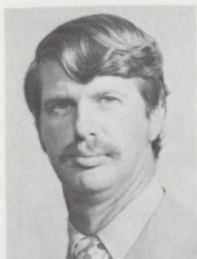

DUVALL, JAMES R.
 M.R.E. 1
 (Evelyn)
 SEBTS Box 2279
 402 Waite Avenue
 B.A., Armstrong State College

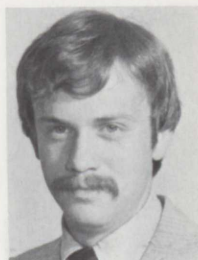

DYER, KEVIN
 M.Div. 2
 34 Bostwick
 SEBTS Box 2020
 556-9911
 B.A., University of Richmond

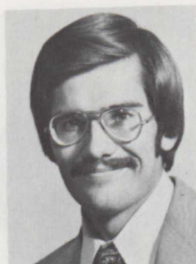

EADDY, DAN
 M.Div. 1
 Cloverleaf Trailer Park
 Rt. 1, Box 450
 B.A., Lenoir-Rhyne College



EAKES, LARRY LUNDY
 Th.M
 (Frances)
 935 Carolina Avenue
 Henderson, N. C. 27536
 B.A., University of Richmond
 M.Div., Southeastern Seminary



EDMONDS, HARRY S.
 M.Div. 3
 (Cheryl)
 2416 Shenandoah Drive
 Durham, N. C.
 477-2202
 A.B., U.N.C. at Chapel Hill



EDWARDS, LOUIS T.
M.Div./R.E. 2
(Judith)
Rt. 1, Box 317 A
Garner, N. C.
934-7521
A.A., Tidewater Community College
B.A., Campbell College



EDWARDS, NANCY J.
M.R.E. 1
303 S. Main Street
556-1877
B.S., East Carolina University



EIGNER, JOHN W.
M.Div. 2
(Betty)
4534 New Bern Avenue
Raleigh, N. C. 27610
828-4708
B.S., Belmont College

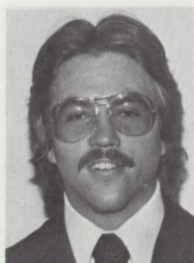

ELAM, DAVID L.
M.Div. 1
(Joyce)
SEBTS Box 2040
Rt. 3, Box 297
Apex, N. C.
B.A., Carson-Newman College

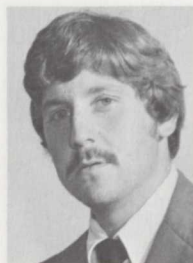

ELDER, JOEL W.
M.Div./R.E. 1
Johnson Dorm
SEBTS Box 2284
556-3435
B.G.S., U.S.C. at Spartanburg



ELIUM, DONALD P.
M.Div. 1
531 S. Main Street
556-1410
B.A., Wake Forest University



ELLINGTON, ALLIE, G.
M.Div. 3
(Marsha)
P.O. Box 223
Oxford, N. C.
693-8584
A.B., U.N.C. at Charlotte



ELLIOTT, JANET B.
M.Div. 1
(John)
W. Owen Avenue, Apt. 2
556-5003
B.S., U.N.C. at Greensboro



ELLIOTT, JEAN
M.Div. 1
(Larry)
339 Durham Road
556-1390
B.A., Meredith College

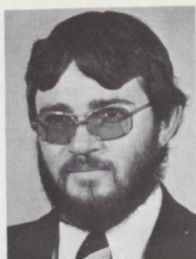

ELLIOTT, JOHN W.
M.Div. 2
(Janet)
West Owen Avenue, Apt. 2
556-5003
B.A., Gardner-Webb College



ELLIOTT, LARRY THOMAS
M.Div. 3
(Jean)
339 Durham Road
556-1390
B.S., North Carolina State



ELLIOTT, T. C.
M.Div. 1
(Pat)
327 West Avenue
556-2594
B.A., Piedmont College

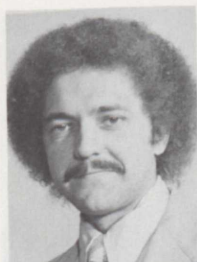

ELMORE, RICHARD L.
M.Div. 1
(Elizabeth)
6626 1 Lake Hill Drive
Raleigh, N. C. 27609
876-5647
B.S., Pembroke State University



EMGE, DONALD L.
A2
(Eunice)
119 E. North Avenue
556-2963



EMORY, DANNY ONEAL
M.Div. 2
SEBTS Box 2108
A.A., North Greenville College
B.A., Gardner-Webb College



ENCH, JOHN R. JR.
M.Div. 3
(Karen)
19 Dail Street
Smithfield, N. C.
934-6983
B.E.E., University of Louisville



ENGLAND, CURTIS R.
M.Div. 3
107 Johnson Dorm
SEBTS Box 2175
A.A., Gaston College
B.A., Gardner-Webb College



ETHERIDGE, ERNIE
M.Div. 1
(Sharon)
Rt. 2, Box 238 B
Angier, N. C.
639-4055
B.A., Campbell College

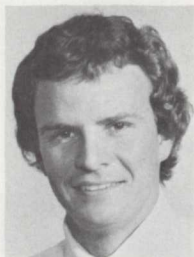

EVERTON, TOM E.
 M.Div. 1
 Parkhill Estates, Apt. D-1
 Rt. 5
 Raleigh, N. C.
 A.S., Mt. Olive College
 B.A., Atlantic Christian College



EWING, WILLIAM B.
 A1
 (Rebecca)
 219 Johnson Dorm
 SEBTS Box 2321
 412 Forestway Drive
 Mt. Holly, N. C. 28120
 A.A.S., Southern Biscayne College



FAGGART, CALVIN
 A2
 (Ann)
 Rt. 2, Box 228
 Rockwell, N. C.
 782-8485



FAIRBANKS, GARY W.
 M.Div./R.E. 1
 (Judy)
 520 N. College Street
 556-1680
 A.A., Palm Beach Junior College
 B.B.A., Florida Atlantic University



FEAGIN, RICHARD L.
 M.Div. 3
 (Ann)
 Johnson Dorm
 P.O., Box 316
 Carolina Beach, N. C. 28428
 458-5530
 A.A., Wilmington College
 B.A., Wilmington College



FEAGLE, ROBERT H.
 M.Div./R.E. 1
 (Cynthia)
 1102 Larimer
 Raleigh, N. C. 27606
 851-5343
 B.S., Baptist College at Charleston



FERSNER, BRYANT D., JR.
 M.Div. 1
 117 W. Juniper
 556-1889
 B.S., University of South Carolina

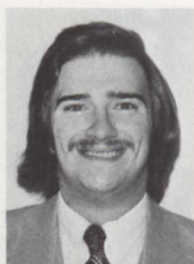

FINKLEA, A. G.
 M.R.E. 1
 (Gwyn)
 532 A South Wingate Street
 556-4350
 B.A.A., Coker College



FISHER, GARY FREDERICK
 M.Div. 2
 (Linda)
 Seminary Trailer Park, #22
 556-1051
 B.A., The Ohio State University



FITTS, JACK E., JR.
 M.Div. 3
 (Bonnie)
 114 Rankin Court
 556-1249
 B.S., Appalachian State University



FLOWERS, HENRY JAMES
 M.Div. 3
 (Debra)
 3217-L Calumet Drive
 Raleigh, N. C. 27610
 B.S., Georgia Southwestern College



FLOWERS, JOHN M., JR.
 M.Div. 2
 (Jessica)
 210 W. Oak Avenue
 556-5954
 B.S., University of Mississippi



FLOYD, H. L., III
 A2
 (Janet)
 Rt. 4, Box 222
 Nashville, N. C. 27856
 459-3578



FLOYD, PERRY D.
 M.Div. 3
 324 Johnson Dorm
 SEBTS Box 2014
 B.S., Dallas Baptist College



FOLAND, BOB
 M.Div. 3
 (Alice)
 305 E. Roselle Court
 Raleigh, N. C. 27610
 832-2638
 B.A., Carson-Newman College



FORD, DOYCE
 M.Div. 2
 (Patty)
 Box 312
 Dinwiddie, Va. 23841
 (804) 469-7730
 A.A., Tidewater Community College
 A.B., Pfeiffer College



FOSTER, HOWARD A.
 M.Div. 1
 228 Johnson Dorm
 SEBTS Box 2309
 B.A., Clemson University



FOWLER, MIKE
 M.Div. 3
 (Jeannie)
 Rt. 1, Box 64
 North Garden, Va. 22959
 (804) 296-1283
 A.A., Anne Arundel Community College
 B.S., University of Baltimore

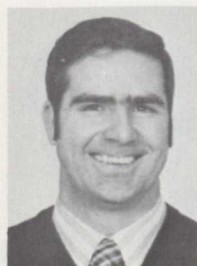

FOWLER, PAUL E.
 M.Div. 2
 (Donna Carol)
 Rt. 2, Box 123
 Middlesex, N. C. 27557
 478-3350
 B.S., Shorter College



FOWLER, RANDAL N.
 M.R.E. 2
 (Linda)
 Rt. 4, Box 139
 Apex, N. C. 27502
 362-5647
 B.A., Carson-Newman College



FRANCIS, HENRY C.
 M.Div./R.E. 1
 (Patricia)
 P. O. Box 415, Winton, N. C. 27986
 358-8541
 B.A., Methodist College



FRANKLIN, JOHN P., JR.
 M.Div. 2
 (Brenda)
 P. O. Box 11
 Alton, Virginia 24510
 (804) 753-2842
 B.A., Mars Hill College



FREEMAN, C. WADE, JR.
 D.Min. 1
 (Wanda)
 5410 Little Falls Road
 Arlington, Virginia 22207
 (703) 538-5703
 B.A., Baylor University
 B.D., Southwestern Seminary
 M.D., Southwestern Seminary



FREEMAN, DAN LEE
 M.Div. 1
 (Judy)
 309-D Roselle Court
 Raleigh, N. C. 27610
 833-4493
 B.S., Clemson University



FRYDENDAHL, EUGENE W.
 M.Div. 1
 24 Bostwick
 SEBTS Box 2182
 B.A., University of South Florida
 A.A., St. Petersburg Junior College



FURR, GARY A.
 M.Div. 2
 (Vickie)
 P. O. Box 1102
 Buies Creek, N. C. 27506
 893-5614
 B.A., Carson-Newman College

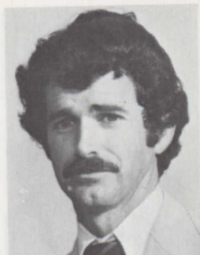

FUSSELL, ROBERT BEST
 M.Div. 1
 Park Hill Estates, Rt. 5
 #D-1
 Raleigh, N. C.
 B.A., N. C. Wesleyan



FUTCH, RAYMOND A.
 M.Div. 2
 110 Johnson
 SEBTS Box 2090
 556-3435
 B.A., Palm Beach-Atlantic College



GAGLIARDI, GEORGE
 Student-artist in residence
 E-10 Bostwick
 SEBTS Box 2003
 556-1701



GALE, FOREST M., JR.
 Th.M.
 (Linda)
 P. O. Box 188
 Stovall, N. C. 27582
 683-4850
 B.A., Francis Marion
 M.Div., Southeastern Seminary

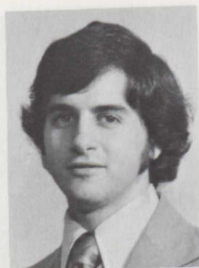

GARBER, MARK E.
 M.Div. 1
 (Jane)
 219 West South Avenue
 556-1571
 A.A., North Greenville College
 B.A., Mars Hill College



GARDNER, RANDY C.
 M.Div. 2
 (Sara Ann)
 Rt. 1, Box 138 A
 Youngsville, N. C. 27596
 556-1687
 B.A., Gardner-Webb



GARNER, WESLEY THOMAS
 M.Div. 2
 (Juanita)
 504 Rice Circle
 B.A., Averett College



GASKINS, THOMAS M.
 M.R.E. 2
 (Martha Lou)
 Rt. 3, Box 117
 Smithfield, N. C. 27577
 934-6584
 A.A., Hillsborough Community
 College
 B.S., Campbell College



GIBSON, ALAN CRAIG
 M.Div. 3
 Johnson Dorm
 SEBTS Box 2234
 556-2417
 A.A., Louisburg College
 B.A., U.N.C. at Wilmington



GIBSON, DOUGLAS W.
 M.Div. 3
 (Marilyn)
 Rt. 1, Box 93
 Callands, Virginia
 (804) 724-4654
 B.A., Averett College

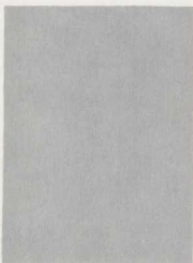

GIBSON, RANDY
 M.Div. 1
 Rt. 4, Box 38
 B.A., Mars Hill College



GIBSON, THOMAS W., JR.
 A2
 (Glenda)
 330 Johnson Dorm
 5808 Meadow Lark
 Raleigh, N. C.



GILFILLAN, DOUGLAS Y.
 M.Div. 2
 (Sally)
 201 Johnson Dorm
 SEBTS Box 2145
 Rt. 2, Box 1598
 Gretna, Va.
 335-5555
 B.A., University of Virginia



GILLESPIE, STEVEN D.
 M.Div. 3
 (Susan)
 620 North Main St.
 556-4985
 B.S., University of South Carolina



GLASGOW, L. JACK, JR.
 M.Div. 1
 (Deborah)
 6624 D Lake Hills Drive
 Raleigh, N. C. 27609
 B.S., Georgia Institute of Tech.

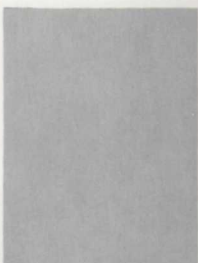

GODWIN, RANDY
 M.Div. 2
 (Vickie)
 Rt. 4, Box 1
 Dunn, N. C. 28334
 892-4797
 B.A., Methodist College

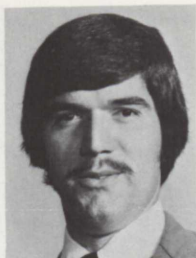

GOODWIN, DENNIS M.
 M.Div. 1
 (Karen)
 Rt. 1, Box 680
 Wilson, N. C. 27893
 (919) 237-4616
 A.B., Atlantic Christian College



GOODWIN, ROBERT T.
 M.R.E. 3
 (Patricia)
 215-K W. Davis Street
 Smithfield, N. C. 27577
 934-7923
 A.A., Anderson Junior College
 B.M., Mars Hill College



GOUDELOCK, MICHAEL
 M.Div./R.E. 3
 Rt. 3, Box 114-A
 Hillsborough, N. C.
 967-2876
 B.A., Gardner-Webb College



GRAVES, LON THOMAS, JR.
 A1
 (Jeanie)
 3112 D Calumet Drive
 Raleigh, N. C. 27610
 821-4599



GRAVES, M. GLENN
 Th.M.
 (Cindy)
 557 Rice Circle
 SEBTS Box 2058
 556-1513
 B.A., Mars Hill College
 M.Div., Southeastern Seminary



GRAY, BOYD O.
 M.Div. 1
 (Ruby)
 207 Johnson Dorm
 576 Colony Road
 Newport News, Virginia 23602
 877-7125
 H.R.A., St. Leo College



GREEN, RICHARD A.
 M.Div. 2
 (Linda)
 518 Rice Circle
 556-3363
 B.S., University of South Carolina



GREENE, DIANA LYNN
 M.Div. 1
 (Kevin)
 Rt. 3, Box 9-C
 Four Oaks, N. C. 27524
 963-2866
 B.A., Campbell College

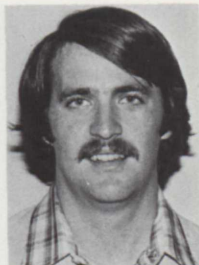

GREENE, K. THOMAS
 M.Div. 1
 (Diana Lynn)
 Rt. 3, Box 9-C
 Four Oaks, N. C. 27524
 963-2866
 B.A., Campbell College



GREENE, LARRY J.
 M.Div. 2
 (Margaret)
 3237-B, Calumet Drive
 Raleigh, N. C. 27610
 834-7360
 B.S., Western Carolina University



GRENOUILLOU, ROLAND L., JR.
 M.Div. 2
 (Mildred)
 Seminary Trailer Park, #25
 556-3075
 B.A., U.N.C. at Charlotte



GRIFFIN, MARY LYNNE
 M.Div. 3
 209 Women's Dorm
 SEBTS Box 2146
 556-9982
 B.S., Virginia Polytechnic Inst. and State University



GRIFFIS, DEBRA ELAINE
 Th.M.
 Women's Dorm
 SEBTS Box 2197
 556-1458
 B.A., Winthrop College
 M.Div., Southeastern Seminary



GRIFFITH, LARRY R.
 M.R.E. 1
 (Diane)
 3206 C Calumet Drive
 Raleigh, N. C.
 A.A., Pensacola Junior College
 B.S. and B.A., Florida State



GRIMSLEY, JOHN P., JR.
 M.Div. 3
 213 Johnson Dorm
 SEBTS Box 2033
 B.A., Gardner-Webb College

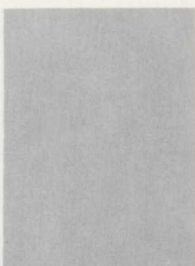

GRINER, TOM
 M.Div. 2
 (Pat)
 106 Johnson Dorm
 278 Guilford Street
 Danville, Va.
 (804) 792-2208
 A.A., Ferrum College
 B.S., Eastern Mennonite College



GROSS, RICHARD A.
 M.Div. 3
 (Wanda)
 2408 Webber Avenue
 Richmond, Va. 23224
 231-2380
 B.A., Towson State



GUERRY, WENDELL T.
 D.Min.
 (Ann)
 139 Pearson Drive
 Morganton, N. C. 28655
 (704) 433-0294
 A.B., Erskine College
 B.D., Southeastern Seminary



GUNTER, KEN
 M.Div./R.E. 1
 (Betty Ann)
 6408-C The Lakes Drive
 Raleigh, N. C. 27609
 B.A., Mercer University



GURNEY, G. LEON
 M.Div./R.E. 1
 (Nancy)
 421 Pearce Street
 556-1695
 B.A., Portland State University

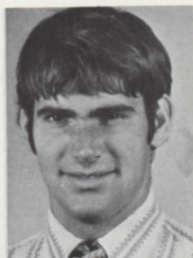

GUTHRIE, M.D.
 M.Div. 2
 (Peggy)
 606 Ralph Drive
 Raleigh, N. C. 27610
 833-3212
 B.A., N. C. State University



HADER, ROBBIE
 M.Div. 1
 3313 Cheswick Drive
 Raleigh, N. C. 27606
 782-1898
 B.S., N. C. State University



HAGENAH, DONNA
 M.R.E. 1
 205 Women's Dorm
 SEBTS Box 2105
 A.S., Wingate College
 B.A., U.N.C. at Charlotte



HAISLIP, JUNE ELLEN
 M.Div. 1
 SEBTS Box 2143
 B.A., Meredith College



HALE, MICHAEL L.
 D.Min.
 (Jane)
 509 Person Street
 Fayetteville, N. C. 28301
 483-4714
 B.A., Methodist College
 M.Div., Southeastern Seminary



HALL, ERNEST G.
 M.Div. 2
 (June)
 Rt. 4, Box 185-B
 556-3001
 B.A., Boston University



HALL, TOMMY
 M.Div./R.E. 3
 (Diane)
 203 Johnson Dorm
 505 S. McCormick Street
 Rowland, N. C. 28383
 422-3940
 B.S., Pembroke State University



HALL, WILLIAM TERRY, JR.
 M.Div. 2
 (Sue)
 320 Northwood Drive
 Raleigh, N. C.
 787-9599
 A.A.S., Bluefield State College
 B.A., N. C. State University



HALLIWILL, RALPH M.
 D.Min. 1
 (Juanda)
 P. O. Box 307
 Rich Creek, Virginia 24147
 (703) 726-3172
 B.A., Baylor University
 M.D., Southwestern Seminary

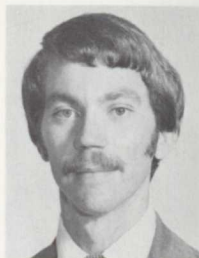

HALLMAN, LOWELL
 M.Div. 3
 (Gail)
 3218-A Poole Road
 Raleigh, N. C. 27610
 834-8994
 B.S., Clemson University



HALLMAN, P. EDWARD
 M.Div./R.E. 3
 Bostwick Hall
 SEBTS Box 2040
 B.A., Baptist College at Charleston



HALLMARK, ROGER ALAN
 M.Div. 1
 (Lynette)
 R.R. 1, Box 459
 556-1860
 B.S., University of Illinois
 M.S., University of Illinois

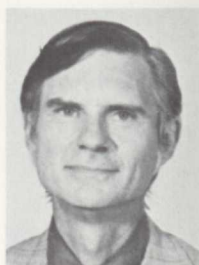

HAMILTON, HERBERT M.
 M.Div. 3
 (Harriet)
 128 Johnson Dorm
 SEBTS Box 2139, 556-3435
 Rt. 4, Box 18
 Farmville, Virginia 23901
 (804) 392-5978
 B.S., Southwest Missouri State
 M.B.A., Indiana University
 Ed.D., Indiana University



HAMILTON, THOMAS R.
 D.Min.
 (Jane)
 P. O. Box 625
 Elon College, N. C. 27244
 A.B., Catawba College
 M.Div., Eden Theological Seminary



HAMILTON, WILLIAM H.
 A2
 (Elizabeth)
 Apt. G-1 Simmons



HAMRICK, ECTOR LEE
 D.Min.
 (Carol)
 19 W. Spring Street
 Alexandria, Virginia 22301
 (703) 836-2359
 A.A., Gardner-Webb College
 B.A., Wake Forest University
 M.Div., Southeastern Seminary

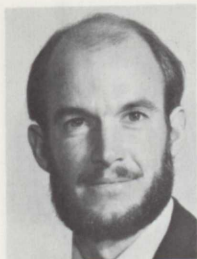

HANCOCK, JACK M., III
 M.Div./R.E. 1
 133 West Vernon Avenue
 B.S., Coastal Carolina College



HANNAH, JUDITH ELAINE
 M.Div. 3
 308 Horne Street
 Raleigh, N. C. 27607
 834-4161
 B.A., Gardner-Webb College



HARDY, STEVE
 M.Div. 3
 (Becky)
 556 North College Street
 556-5966
 B.A., N. C. State University



HARGIS, JOHN
 M.Div.
 220 Johnson Dorm
 SEBTS Box 2071/556-2174
 B.A., Oklahoma Baptist University
 M.Div., Vanderbilt Divinity School



HARKEY, CECIL, JR.
 M.Div./R.E. 3
 (Dorothy)
 Rt. 1, Box 555
 Spring Lake, N. C.
 493-4009
 B.S., Campbell College



HARPER, LARRY D.
 M.Div. 3
 (Angela)
 467 Teal Court
 Fayetteville, N. C. 28301
 822-2376
 B.S., Clemson University



HARPER, PAUL MARK
 M.Div./R.E. 2
 3011 Pratt Street, Apt. C
 Durham, N. C.
 477-9200
 A.A., Bluefield College
 B.A., Mars Hill College



HARPER, TERRY L.
 M.Div. 2
 (Cheryl)
 P. O. Box 106
 Alamance, N. C.
 227-6712
 A.S., Bluefield College
 B.A., Averett College



HARPER, THOMAS WRIGHT
 M.Div./R.E. 2
 (Sally)
 Rt. 3, Box 112
 Oxford, N. C. 27565
 693-7367
 B.A., Southwest Baptist College



HARRELL, RICK
M.Div. 1
104 Johnson Dorm
SEBTS Box 2209/556-2972
B.A., Averett College



HARRELL, WILLIAM E.
A1
(Edna)
323 Johnson Dorm
SEBTS Box 2316
Rt. 2
Johnson City, Tennessee



HARRISON, CHARLES
M.Div. 1
(Julie)
6618 B Lake Hills Drive
Raleigh, N. C.
B.A., Old Dominion University



HARRISON, WAYNE CLAY
M.Div. 2
3027-H Holston Lane
Raleigh, N. C.
B.A., Averett College



HART, EDWARD G.
M.Div. 1
(Mary)
P. O. Box 74
New Hill, N. C.
362-8041
A.B.A., Nash Tech Institute
B.B.A., Campbell College



HARVEY, DON
M.Div. 1
104 Johnson Dorm
SEBTS Box 2287/556-2972
B.A., College of William and Mary



HARVEY, LLOYD D.
M.Div. 1
(Elizabeth)
Rt. 2, Box 438
556-1640
B.S., Edinboro State College
M.Ed., Western Carolina University



HATCHER, KATIE
M.Div./R.E., 2
3621 Poole Road
Raleigh, N. C. 27610
821-7834
B.A., N. C. Wesleyan College



HATFIELD, O. P.
A1
(Claudia)
104 Higgs Drive
556-1650



HAWKINS, DANNY R.
M.Div./R.E. 1
(Janet)
3220 D Calumet Drive
Raleigh, N. C. 27610
833-2257
B.A., Central Wesleyan College

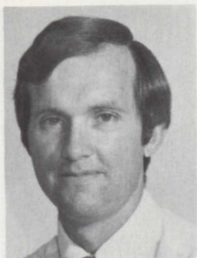

HAWKINS, GEORGE LYNN
M.Div. 1
SEBTS Box 2148
556-3435
B.A., Appalachian State University

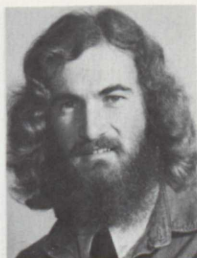

HAYES, BARY L.
M.Div. 1
(Rhonda)
507 1/2 N. Main Street
556-2882
B.A., Baylor University



HAYES, CHARLES E.
M.Div. 3
(Ann)
34 Bostwick
710 Western Avenue
Rocky Mount, N. C. 27901
442-8762
B.A., N. C. Wesleyan College

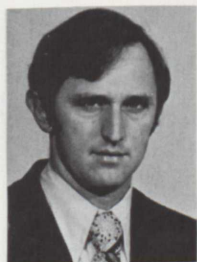

HAYGOOD, BEN
M.Div. 3
(Glenda)
Mercer University
Macon, Georgia
A.B., Mercer University

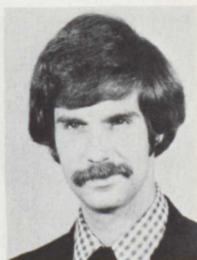

HAYWOOD, DAVID F.
M.Div./R.E. 2
229 Johnson
SEBTS Box 2057
556-1740
B.A., Mars Hill College



HEALY, AMOS W., JR.
M.Div. 1
223 Johnson Dorm
SEBTS Box 2113
556-1164
B.A., University of Richmond



HEARNE, STEPHEN Z.
M.Div. 2
(Mary)
1007 Ingle Street
Burlington, N. C.
226-2572
B.A., Elon College



HEATH, HERBERT H.
D.Min.
5655 Germanton Road
Winston-Salem, N. C. 27105
767-2671
B.S., College of Charleston
B.D., Southeastern Seminary



HEDGPETH, W. CAREY
M.Div. 1
(Betty)
196 Kensington Street
Lumberton, N. C.
B.S., Campbell College



HENDERSON, JOHNNY R.
M.Div. 1
(Renea)
P. O. Box 815
556-1662
A.A., Mitchell Community College
B.A., Gardner-Webb College

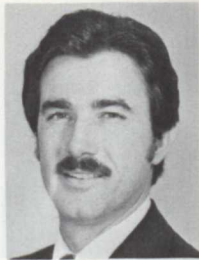

HESTER, CHARLES M.
M.Div. 3
(Dorothy)
230 Johnson Dorm
Rt. 7, Box 236
Fayetteville, N. C. 28306
865-4951
A.A., Southeastern Community
College
B.S., Pembroke State University



HESTER, DENNIS JAMES
M.Div. 2
216 Johnson Dorm
SEBTS Box 2220
556-3435
B.A., Gardner-Webb College



HILL, A. GETHO-SONTHO
M.Div./R.E. 1
(Evangeline)
3018 Walsh Street
Winston-Salem, N. C. 27107
(919) 788-1709
B.A., Wake Forest University



HILL, BARBARA S.
M.Div. 2
(Dave)
Candlewood Apt. E-1
Sanford, N. C. 27330
776-6572
B.S., Western Carolina University



HILL, BRUCE W.
M.Div. 1
(Ginger)
223 W. Oak Street
556-1688
B.A., Campbell College



HILL, LEON E.
M.Div./R.E. 1
(Peggy)
Rt. 2, Box 20-B
Four Oaks, N. C.
963-2770
A.S., Chowan College
B.A., Campbell College



HILL, RAIFORD W.
A1
31 Bostwick Hall
SEBTS Box 2072
556-5990



HILL, RALPH M.
M.Div. 1
(Faye)
Rt. 2, Box 100-A
Littleton, N. C. 27850
586-3993
B.A., Atlantic Christian



HILLIARD, PAT
M.Div./R.E. 1
204 Women's Dorm
SEBTS Box 2250
556-3101 X 279
B.A., University of North Carolina



HILLIER, DeFOREST E., JR.
M.Div. 2
(Wadena)
125 Johnson Dorm
SEBTS Box 2100/556-1152
P. O. Box 96
Richfield, N. C. 28137
(704) 463-7894
B.A., U.N.C. at Wilmington



HINTON, TOM
M.Div. 2
27 Bostwick
SEBTS Box 2118
B.A., Central Wesleyan

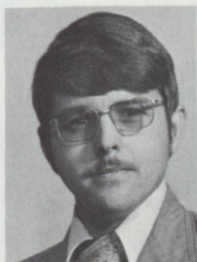

HITCHCOCK, JOHN MICHAEL
M.Div./R.E. 1
(Teresa)
510 Rice Circle
556-2509
B.A., West Georgia College



HOBBS, BETTY
M.R.E. 2
136 W. Vernon Street
556-4326
A.A., Richard Bland College
B.S., Virginia State College



HOBBS, J. DEWEY
D.Min.
101 N. Main Street
Marion, N. C. 28752
B.A., Wake Forest University
B.D., Southern Seminary



HOBBS, MICHAEL B.
M.Div. 3
(Ellen)
Rt. 1, Box A-5
Rich Square, N. C. 27869
539-4283
B.A., N. C. Wesleyan College



HOBSON, DAVID
M.Div. 1
(Rausie)
Rt. 1, Box 220
Snow Camp, N. C. 27349
376-3407
B.A., Guilford College



HOCUTT, JANICE ELIZABETH
 M.Div. 2
 214 Women's Dorm
 SEBTS Box 2263
 556-9982
 B.M., Meredith College

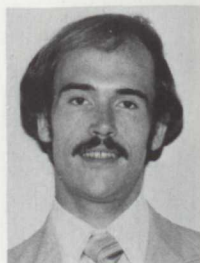

HODGES, BRUCE S.
 M.Div. 1
 (Paula)
 109 Rankin Court
 556-1958
 B.A., University of North Carolina



HODGES, ELIZABETH W.
 M.Div. 1
 (Larry)
 Box 797 Louisburg College
 Louisburg, N. C. 27549
 496-2521 X 287
 A.B., Elon College



HOLBROOK, BILL
 M.Div. 3
 (Cheryl)
 Box 153, Rt. 2
 Memphis, Tennessee
 579-2840
 B.A., Belmont College



HOLDER, MARK ERIC
 M.Div. 2
 (Judy)
 117 N. Avenue
 22 Simmons
 556-1942
 B.A., North Carolina State
 University



HOLLAND, KENNETH D.
 M.Div./R.E. 3
 (Shirley)
 Rt. 1, Box 461
 Morrisville, N. C. 27560
 787-9666
 B.A., Samford University



HOLLAND, RUTH
 M.Div./R.E. 1
 211 Women's Dorm
 SEBTS Box 2274
 556-3101 X 271
 B.S., Old Dominion University



HOLLEY, ALMOND T.
 M.Div. 3
 (Dot)
 Rt. 2, Box 269
 Spring Hope, N. C.
 478-3780
 B.S., Stetson University



HOLLOWELL, L. RAY
 M.Div. 2
 (Jean)
 127 Woodburn Road
 Raleigh, N. C. 27605
 832-7335
 B.S., North Carolina State

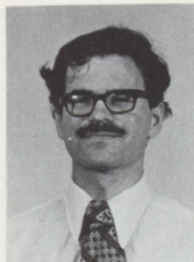

HOLT, KENNETH P.
 M.R.E. 2
 (Linda)
 35 Simmons
 SEBTS Box 2099
 556-9961
 B.S., Cumberland College



HOOD, NORTHRUP L.
 D.Min. 2
 (Mary)
 P. O. Box 403
 Alachua, Florida 32615
 (904) 462-1344
 A.A., Mars Hill College
 B.A., Wake Forest College
 M.Div., Southern Seminary



HOOKE, RALPH K.
 M.Div. 2
 (Doris)
 Rt. 1, Box 191-A
 Castalia, N. C.
 853-2285
 B.A., Belmont College



HOOTS, BRANT R.
 M.Div. 2
 (Kay)
 3236-H Calumet Drive
 Raleigh, N. C. 27610
 B.A., U.N.C. at Chapel Hill



HORTON, CHARLENE
 M.Div. 3
 203 Battle Lane
 Chapel Hill, N. C. 27514
 942-4266
 B.A., Campbell College



HORTON, ISAAC BAYNES

D.Min.
(Thelma)
424 Warsaw Court
Goldsboro, N. C.
734-2936
A.B., Shaw University
B.D., Shaw Divinity School



HOWARD, RONNY E.

M.Div. 1
(Deborah)
3204-E Calumet Drive
Raleigh, N. C. 27610
833-4078
A.B., Samford University



HOWELL, DAVID B.

M.Div. 1
(Pam)
Box 160
Skiplith, Virginia
(804) 372-5839
B.S., Western Carolina University
B.A., Western Carolina University



HOWELL, RAY N., III

M.Div./R.E. 2
314 Johnson Dorm
SEBTS Box 2260
B.A., Samford University



HSU, MICHAEL L.

M.Div. 2
(Alice)
721 W. Wainman
Asheboro, N. C. 27203
625-1491
B.A., State University of New York



HUDLER, EVELYN M. D.

M.Div./R.E. 3
Women's Dorm
SEBTS Box 2174
556-9982
A.A., Coastal Carolina Community
College
B.A., Campbell College



HUGGINS, KAY M.

D.Min. 1
(Barbara)
2310 Fairview road
Raleigh, N. C. 27608
782-2450
B.A., Wake Forest University
M.Div., Southern Seminary



HUGHES, DALE HOWARD

M.Div. 3
37 Bostwick
SEBTS Box 2096
556-2626
B.A., Elon College



HUGHES, JOSEPH T.

M.Div. 2
103 Johnson Dorm
SEBTS Box 2177
B.S., Old Dominion University



HUGHES, THOMAS A.
M.Div. 1
(Margaret)
320 A West Avenue
B.A., Florida Southern College



HUNEYCUIT, THOMAS A.
M.Div. 3
(Sandra)
Lot 101-3300 Hursey St.
Durham, N. C. 27703
596-2034
A.A., Wingate College
A.B., Pfeiffer College



HUNT, LAWRENCE R.
M.Div. 3
(Marcetta)
General Delivery
Crystal Hill, Virginia 24539
B.A., Berkshire Christian College



HURLEY, LANE CHRISTMAN
D.Min. 2
(Kara)
P. O. Box 267
Brown Summit, N. C. 27214
(919) 656-7209
B.A., Wake Forest University
M.Div., Duke Divinity School



HUTCHENS, CHARLES LEE
M.Div. 3
(Susan)
1005 1/2 Englis Road
High Point, N. C.
887-3352
B.A., Greensboro College



LJIOIMAH, JONAS N.
M.Div./R.E. 3
Johnson Dorm
SEBTS Box 2132
A.A., Truett-McConnell College
B.A., Carson-Newman College



INGELS, JAMES C.
M.Div. 2
(Margo)
P. O. Box 137
556-1907
B.A., University of Montevallo



JACOBS, JAMES F.
M.Div. 1
32 Bostwick
SEBTS Box 2280
556-2983
A.S., Kings Business College
A.S., Cameron University
B.B.A., Campbell College



JARRETT, EDDIE JO
M.Div. 2
Women's Dorm
SEBTS Box 2223
556-9982
B.S., Appalachian State University
M.A., Appalachian State University



JEFFORD, CLAYTON N.
M.Div./R.E. 1
302 Johnson
SEBTS Box 2149
B.A., Furman University

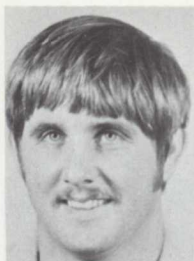

JERNIGAN, JOHN MANLEY
M.Div. 2
(Coyene)
425 Stadium Road
556-5916
B.A., Gardner-Webb College

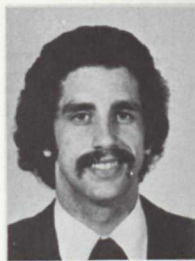

**JESSUP, BEVERLY
CARRADINE**
M.Div. 3
101 Johnson Dorm
SEBTS Box 2009
556-5288
A.B., Asbury College



JESTER, C. GENE
D.Min.
River Hills Community College
Rt. 4
Clover, S. C. 29710
B.A., Ouachita Baptist College
M.Div., Duke Divinity School



JETT, RALPH E.
M.Div. 1
(Sherry)
Rt. 4, House 2 Perry Circle
556-1669
B.A., Gardner-Webb College



JOHNSON, BRUCE W.
A2
(Viki)
1249-D Quincy Court
Cary, N. C. 27511
467-2819

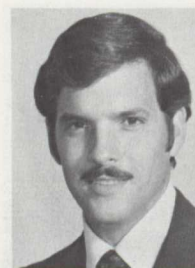

JOHNSON, CHARLES C.
M.Div./R.E. 1
(Lynn)
450 Judson Drive
556-1780
A.A., Kennesaw Junior College
B.A., Georgia State University



JOHNSON, D. LEE
M.Div. 1
(Marilynn)
3216-B Calumet Drive
Raleigh, N. C. 27610
755-1644
B.A., Alderson-Broadus College



JOHNSON, G. KENT
A1
(Jeannette)
Rt. 2, Box 23-A
Rocky Mount, N. C.



JOHNSON, HOWARD R.
M.Div./R.E. 1
(Kim)
3212 A Calumet Drive
Raleigh, N. C. 27610
834-2004
B.A., Southwest Baptist College

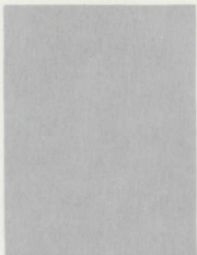

JOHNSON, KATHRYN W.
M.Div. 2
(Tony)
Rt. 2, Box 92
Axton, Virginia 24054
650-2860
B.S., University of North Carolina

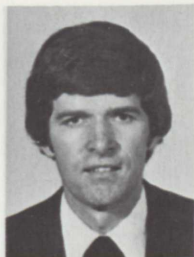

JOHNSON, LARRY DAVID
M.Div./R.E. 3
(Linda)
514 Colchester Drive
Knightdale, N. C. 27545
266-3226
B.A., Gardner-Webb College



JOHNSON, RANDALL
M.Div. 2
(Carolyn)
3218 H Calumet Drive
Raleigh, N. C. 27610
834-1459
B.A., West Georgia College



JOHNSON, ROBBIE
M.Div. 2
103 Johnson Dorm
SEBTS Box 2019
B.A., University of Richmond



JOHNSON, RONALD HUGH
M.Div. 1
328 Johnson Dorm
SEBTS Box 2178
556-3435
B.S., College of William and Mary

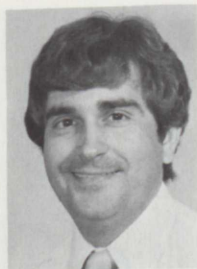

JOHNSON, SHERWOOD TONY
M.Div. 2
(Kathy)
Rt. 2, Box 92
Axton, Virginia
650-2860
B.A., N. C. State University



JOHNSON, THOMAS ALAN
M.Div. 3
(Cathy)
Rt. 1, Box 71A
Whitakers, N. C. 27891
437-2391
B.S.E.E., Florida Institute of
Technology



JOHNSON, THOMAS S.
M.Div. 3
(Susan)
3206-F Calumet Drive
Raleigh, N. C. 27610
833-2185
A.B., Marshall University

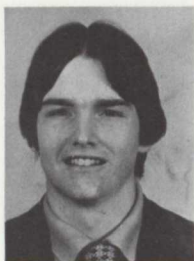

JOHNSON, WAYNE F.
 M.Div./R.E. 2
 (Becky)
 423 Stadium Avenue
 556-2394
 B.S., College of William and Mary



JOHNSTON, B. CONRAD
 D.Min.
 (Cherry)
 301 N. Broad Street
 Salem, Virginia 24153
 389-6489
 B.A., Bob Jones University
 B.D., Southwestern Seminary



JOINES, PAUL HOUSTON, JR.
 M.Div. 1
 (Sharon)
 209 Model Farm Road
 High Point, N. C.
 886-7401
 A.B., High Point College



JOLLEY, CHARLES R.
 M.Div. 2
 (Kathy)
 Box 426
 Faison, N. C. 28341
 267-2591
 B.S., Western Carolina University
 M.A., Western Carolina University



JONES, HAROLD G., JR.
 M.Div. 1
 SEBTS Box 2028
 B.A., University of Alabama



JONES, KEITH C.
 M.Div. 3
 (Sandra)
 SEBTS Box 2213
 703 Louise Circle
 Durham, N. C. 27707
 383-4548
 B.A., Wake Forest University



JONES, MICHAEL ANTHONY
 M.Div. 3
 (Gail)
 117 Rankin Court
 556-1545
 B.A., Mars Hill College



JONES, MICHAEL C.
 M.Div./R.E. 1
 (Jeannie)
 100 Judson Drive
 556-1870
 A.S., Greenville Tech
 A.A., North Greenville College
 B.A., Furman University



JONES, ROBERT
 M.R.E. 1
 3112-1 Calumet Drive
 Raleigh, N. C. 27610
 829-1844
 B.S., Western Carolina University



JONES, VAN M.
M.Div./R.E. 1
(June)
2910 Churchill Road
Raleigh, N. C.
782-3573
B.S., U.N.C. at Chapel Hill



JONES, VICKIE EDWARDS
A1
(James)
3900 Holder Road
Durham, N. C. 27703
596-5175

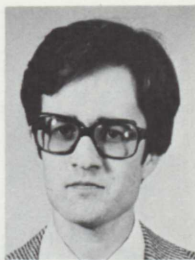

JORDAN, KENNETH W.
M.Div. 1
SEBTS Box 2054
B.S., East Tennessee State Univ.
M.S., University of Tennessee

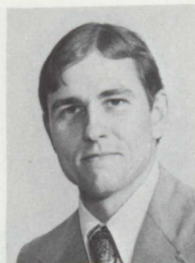

JORDAN, ROBERT SHEPHARD
M.Div. 1
(Kimberly)
23 Bostwick Hall
SEBTS 2305
Rt. 1, Box 206 AA
Roper, N. C. 27970
793-2144
B.S., N. C. State University



JORDAN, TOMMY W.
M.Div./R.E. 2
(Priscilla)
SEBTS Box 2124
Box 103
Rougemont, N. C.
477-3657
B.A., Mercer University

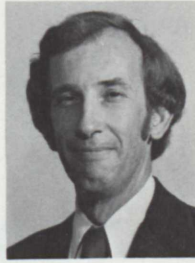

JUDY, JOE LARRY
A1
(Lou)
421 Judson Drive



KARL, KATHERINE
M.Div./R.E. 3
(George)
SEBTS Box 2130
116 N. Plains Drive
Petersburg, Virginia 23803
(919) 861-0307
B.A., Carson-Newman College



KECK, DIANNE L.
M.Div. 1
2428 S. Holden Road
Greensboro, N. C. 27407
855-3380
B.A., University of North Carolina
M.A., University of North Carolina



KECK, ERNEST R.
M.Div. 1
(Patricia)
Rt. 5, Box 72
Mebane, N. C. 27302
562-3348
B.A., Elon College



KECK, PATRICIA
 M.Div. 1
 (Ernest)
 Rt. 5, Box 72
 Mebane, N. C. 27302
 562-3348
 B.A., Elon College



KEELS, FRANK
 M.Div. 2
 (Kathy)
 P. O. Box 89
 Morrisville, N. C. 27560
 467-9483
 B.A., Baptist College at Charleston



KELLEY, KENNETH T.
 M.Div. 3
 (Marlene)
 303 Johnson Dorm
 SEBTS Box 2035
 Rt. 4, Box 595
 Greensboro, N. C. 27406
 697-9384
 B.A., UNC at Chapel Hill



KERLIN, MARSHALL R.
 M.Div./R.E. 3
 (Becky)
 SEBTS Box 2027
 B.S.U., 511 Stirling Street
 Greensboro, N. C. 27403
 379-5149
 B.A., Shorter College

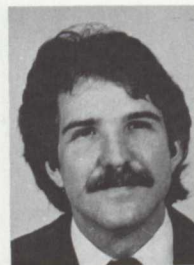

KERR, ROD
 M.Div./R.E. 2
 (Robin)
 3143-A Calumet Drive
 Raleigh, N. C.
 833-4028
 B.A., University of North Carolina



KIM, YOO BAI
 M.Div./R.E. 3
 (Hae Sook)
 16 Bostwick
 SEBTS Box 2061
 556-9984
 B.D., Hankook Seminary



KIMEL, LARRY L.
 D.Min. 1
 (Diane)
 Box 993
 Winston-Salem, N. C. 27102
 725-8023
 A.B., University of North Carolina
 M.Div., Duke Divinity School



KIMMER, RENAE L.
 M.R.E. 1
 2019 Clyde Street
 Statesville, N. C.
 873-7493
 A.A., Mitchell Community College
 B.A., Pfeiffer College



KIMMER, TROSS T.
 A1
 (Marie)
 SEBTS Box 2324
 2019 Clyde Street
 Statesville, N. C. 28677

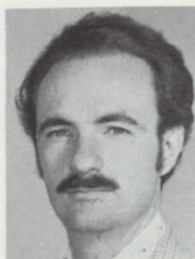

KING, EDWARD T.
 M.Div. 1
 225 Johnson Dorm
 SEBTS Box
 A.S., Midlands TEC
 B.G.S., University of South Carolina



KING, JUDY
 M.Div. 2
 340 N. Main Street
 556-5249
 B.A., Winthrop College
 M.Ed., University of South Carolina



KING, LARRY W.
 A1
 (Pat)
 Rt. 1, Box 53
 Fuquay-Varina, N. C.
 552-2039



KING, ROBBIN J.
 M.R.E. 1
 (Linda)
 313 A Roselle Court
 Raleigh, N. C.
 821-2101
 B.S., Georgia Southern College



KING, STEPHEN
 M.Div. 3
 SEBTS Box 2117
 2320 Grant Avenue
 Raleigh, N. C. 27608
 832-9059
 B.A., Wake Forest University



KISER, RONALD M.
 M.Div. 1
 (Brenda)
 312 Johnson Dorm
 SEBTS Box 2322
 515 23rd Avenue, N.E.
 Hickory, N. C.
 A.A., Wingate College
 B.A., Gardner-Webb College



KNEECE, BRENDA LYNN
 M.Div. 3
 Women's Dorm
 SEBTS Box 2034
 556-1458
 B.S., Winthrop College



KNIGHT, DEBORAH
 M.Div. 2
 1800 B Generation
 Raleigh, N. C.
 782-0276
 B.A., Salem College

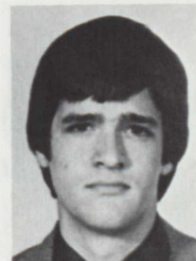

KNIGHT, MARSHAL A.
 M.Div. 3
 202 Johnson Dorm
 SEBTS Box 2032
 B.A., University of Tennessee



KNIGHT, SAM T.
 M.Div. 3
 (Diana)
 428 Judson Drive
 556-3188
 B.A., Campbell College
 LL.B., John Marshall Law School



KNOWLES, MIKE
 M.Div. 3
 (Mary)
 Rt. 2, Box 39
 Middlesex, N. C.
 235-4343
 B.B.A., Hardin-Simmons University



LAMM, J. EARL
 M.Div. 1
 (Janet)
 Rt. 1, Box 451
 Wendell, N. C. 27591
 (919) 365-5673
 B.A., Campbell College



LANE, T. SHERRILL
 M.Div. 3
 (Mildred)
 3216 Calumet Dr., Apt. E
 Raleigh, N. C. 27610
 (919) 833-5842
 B.A., Mobile College



LARUE, JOHN H.
 D.Min.
 426 Judson Drive
 556-2774
 B.A., Wake Forest University
 M.Div., Southeastern Seminary
 Th.M., Southeastern Seminary



LAWRENCE, RITA
 M.R.E. 1
 202 Women's Dorm
 556-9982
 B.A., University North Carolina at
 Charlotte



LAWSON, IRENE SIGHTLER
 M.R.E. 2
 (Kenneth)
 Seminary Trailer Prk., Lot 27
 (919) 556-5423
 B.A., Furman University



LAWSON, KENNETH DONNAN
 M.Div. 2
 (Irene)
 Seminary Trailer Prk., Lot 27
 (919) 556-5423
 B.A., Furman University
 M.A., Furman University
 A.S., Greenville Technical College



LEACH, C. MICHAEL
 M.Div. 1
 (Carla)
 Rt. 4, Box 48
 (919) 556-1674
 B.S., Virginia Polytechnic Institute



LEE, NANCY ELIZABETH
 M.A.E. 2
 SEBTS Box 2081
 206 N. College St.
 B.A., University North Carolina at
 Chapel Hill



LEGACY, JOSEPH E.
 M.Div. 1
 (Kathryn)
 Johnson Dorm Room 121
 SEBTS Box 2166
 Rt. 4
 Sylvania, Ga. 30467
 A.A., Brewton Parker
 B.S. Ed., Ga. Southern



LEHMAN, LARRY
 M.R.E. 1
 (Gloria)
 The Lakes—Apt. 6402-A
 Raleigh, N. C. 27609
 B.A., University of S. Florida
 A.A., Hills Community College



LEONARD, BENNY J.
 M.Div. 3
 (Patsy)
 Rt. 2, Box 465/528-2424
 Creedmoor, N. C. 27522
 B.A., Campbell College



LEOPARD, H. CARROLL
 M.R.E. 1
 (Brenda)
 553 Rice Circle
 556-1480
 A.A., Anderson College
 B.A., Furman University



LEWIS, DACE
 M.Div./R.E. 2
 (Angela)
 Rt. 9, Box 173
 Burlington, N. C. 27215
 (919) 578-3387
 B.A., Elon College

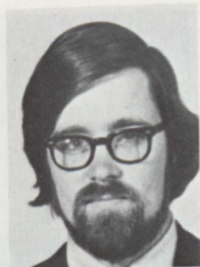

LEWIS, DONALD S.
 M.Div. 3
 (Jane)
 447 Stadium Rd.
 556-5230
 B.A., University of Richmond

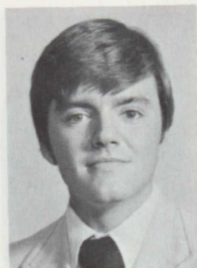

LEWIS, MITCHELL T.
 M.Div. 1
 7508 Gala Court
 Raleigh, N. C. 27609
 876-2075
 B.A., Wake Forest University



LIVINGSTON, ROBERT B.
 M.Div. 3
 (Martha)
 Rt. 1, Box 235
 Oxford, N. C. 27565
 (919) 693-5317
 B.A., Gardner-Webb College

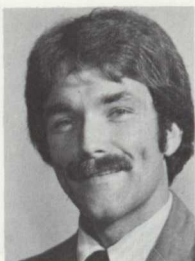

LOCKABY, WILLIAM F.
M.Div. 1
(Cheryl)
441 Stadium Rd.
B.A., Mars Hill College



LOCKHART, GEORGE R.
M.Div. 2
(Beverly)
3202-E Calumet Dr.
Raleigh, N. C. 27610
833-3224
B.S., W. Virginia Technical School



LOFTUS, THOMAS W.
A1
(Elaine)
26 Bostwick
SEBTS Box 2087
P. O. Box 338
Maple, N. C.

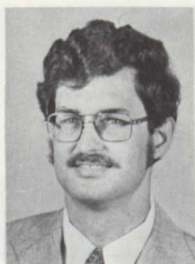

LONG, JOHN R.
M.Div. 3
(Robyn)
115 Rankin Court
SEBTS Box 2209
556-1783
B.A., Samford University

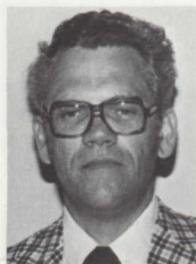

LONG, JULIAN C.
M.Div. 1
(Betty)
3112-C, Wakefield Apt.
Raleigh, N. C.
833-8334
A.B., Univ. of South Carolina

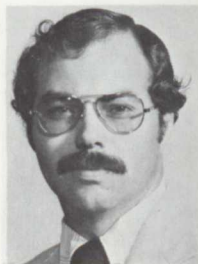

LONG, OTIS H.
M.Div. 1
(Linda)
522 N. College St.
B.S., Univ. of Tampa



LONG, RICHARD
M.Div. 1
(Cecelia)
38 Seminary Trailer Park
556-1666
B.A., Gardner-Webb College



LOPEZ, ANN
M.Div./R.E. 3
(Mike)
119 North Avenue
556-1554
B.A., Gardner-Webb College

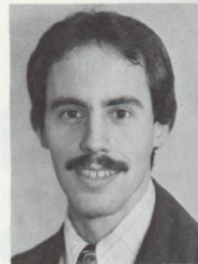

LOPEZ, MICHAEL J.
M.Div./R.E. 3
(Ann)
119 North Avenue
556-1554
A.A., Santa Fe Community College
B.A., Gardner-Webb College



LOVELL, CAROLYN
 M.R.E. 1
 Women's Dorm
 SEBTS Box 2292
 556-1458
 B.A., U.S.C.-Coastal Carolina



LOVETT, DAVID
 M.Div. 1
 (Carolyn)
 118 Broughton Street
 Garner, N. C. 27529
 B.S., University of Tennessee



LOVETT, MICHAEL JAMES
 M.Div./R.E. 1
 (Kitty)
 211 West Pine Avenue
 556-2850
 B.A., Oklahoma Baptist University



LOWERY, ALLEN LEO
 A1
 (Linda)
 515 Rice Circle
 556-1868



LOWERY, RONALD D.
 M.Div. 3
 (Nancy)
 1511 Foxwood Drive
 Garner, N. C. 27529
 772-4439
 B.A., Belmont College



LUCK, JAMES R.
 Th.M.
 Bainbridge Southampton Baptist
 Church
 Eleventh & Bainbridge Street
 Richmond, Virginia 23224



LYLE, KENNETH R.
 D.Min.
 (Judith)
 49 Robin Lane
 Levittown, N. Y. 11756
 (516) 735-6814
 B.A., Mississippi College
 B.D., Southwestern Baptist
 Seminary



MARCHANT, ROBERT N.
 M.Div. 3
 (Susan)
 238 N. Main Street
 556-1412
 B.S., University of Maryland



MARKS, W. DAVID
 M.Div. 1
 (Deborah)
 3205-B Calumet Drive
 Raleigh, N. C.
 833-6781
 B.A., Gardner-Webb College



MARSH, GEORGE C.
 M.Div./R.E. 2
 (Margaret)
 P. O. Box 17281
 Raleigh, N. C. 27609
 872-0276
 B.S., U.N.C.-Chapel Hill



MARSH, WALTON L.
 M.Div. 1
 (Elizabeth)
 110 Judson Drive
 556-2448
 A.A., Miami Dade Junior College
 B.A., Florida International
 University



MARTIN, BENJAMIN J., JR.
 M.Div. 1
 (Diane)
 Rt. 1, Box 301 A
 Hope Mills, N. C. 28348
 425-5724
 B.S., East Carolina University



MARTIN, BRUCE D.
 M.Div. 3
 (Brenda)
 Rt. 2,
 Zebulon, N. C.
 269-7873
 A.A.S., Surry Community College
 B.T., Appalachian State University



MARTIN, D. DOUGLAS
 M.Div. 3
 (Pat)
 313 W. Pine Avenue
 556-4597
 B.A., Stetson University



MASON, JAMES L.
 M.Div. 1
 (Nancy)
 Lot 23, Seminary Trailer Park
 B.A., Piedmont College



MASON, JOHN PHILIP
 Th.M.
 (Susie)
 309 Sunset Road, #3
 Collinsville, Va. 24078
 647-1255
 B.A., Averett College
 M.Div., Southeastern Seminary



MASSEY, WOODY
 M.Div. 1
 3327 S. Alston Avenue
 Durham, N. C. 27713
 544-2451
 B.S., N. C. State University



MATHIS, GREG T.
 M.Div. 1
 (Deborah)
 6632 J Lakes Apartments
 Raleigh, N. C.
 872-0636
 B.A., Gardner-Webb College



MAYO, PHYLLIS L.
 M.Div. 2
 Women's Dorm
 SEBTS Box 2317
 556-9982
 B.S. Atlantic Christian College



McBRIDE, JAMES
 M.Div. 2
 (Daphne)
 P. O. Box 38
 Creedmoor, N. C.
 528-0764
 B.A. Mars Hill College



McCALL, LEONARD H., JR.
 M.Div. 1
 111 Johnson Dorm
 P. O. Box 451
 556-3435
 A.A.S.C. Western Piedmont Comm.
 College
 B.A. Carson-Newman College



**McCLELLAN, GROVAN
 MARTIN**
 M.Div./R.E. 3
 (Martha Jean)
 307 Stadium Road
 556-2896
 B.A. Clemson University
 A.A. Anderson College



McCLELLAN, MARTHA JEAN
 M.Div. 2
 (Grovan)
 307 Stadium Road
 556-2896
 B.A. Clemson University
 A.A. Anderson College



McCObIN, TIMOTHY F.
 M.R.E. 2
 Bostwick Hall
 SEBTS Box 2120
 556-9911
 B.S. East Tennessee State
 University



McCRACKEN, LARRY F.
 M.Div. 3
 (Madge)
 Rt. 1, Box 116
 Bunnlevel, N. C. 28323
 893-4229
 B.A. Gardner-Webb College



McCRACKEN, RONN
 M.Div. 2
 (Angelal)
 Rt. 10, Box 11
 Burlington, N. C. 27215
 227-0633
 B.A. Mars Hill College



McCRARY, C. CLARK, III
 M.Div./R.E. 1
 22 Bostwick
 SEBTS Box 2253
 B.A. University of South Carolina

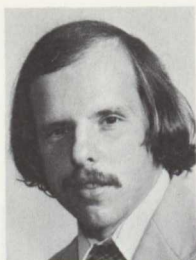

McCRRARY, ROBERT PAUL
 M.Div. 1
 (Gayle)
 305 West Pine Street
 A.A. Davidson County Community
 College
 B.A., University of North Carolina



McCULLEN, JAMES L.
 M.Div. 1
 P. O. Box 10221
 Raleigh, N. C.
 467-3910
 B.A., Atlantic Christian College



McDANIEL, CARLTON S., SR.
 M.Div. 1
 (Geraldine)
 1115 Brucemont Drive
 Garner, N. C. 27529
 779-1786
 A.B., Mercer University



McDANIEL, PHYLLIS
 M.Div. 3
 605 Essington Place
 Raleigh, N. C. 27603
 832-2279
 B.M.E., Florida State University

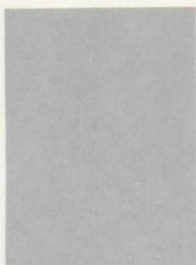

McDANIEL, SUE E.
 M.Div. 2
 (Ben)
 4905 Liles Road
 Raleigh, N. C. 27606
 851-3617
 B.A., Meredith College

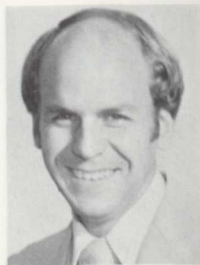

McDUFFIE, J. RICHARD, JR.
 M.Div. 1
 225 E. South Street
 SEBTS Box 2126
 B.A., Campbell College



McELHANEY, THOMAS R.
 M.Div./R.E. 2
 (Patricia)
 3216 A Calumet Drive
 Raleigh, N. C. 27610
 828-4707
 B.A., Samford University



McGUGAN, JOSEPH H., JR.
 M.Div. 1
 (Teresa)
 3210 H Calumet Drive
 Raleigh, N. C. 27160
 821-3503
 B.A., University of North Carolina



McJILTON, JOHN
 M.Div. 3
 (Keyna)
 835 Bonifant Street
 Silver Spring, Maryland 20910
 (301) 585-5983



McKAY, A. GERALD
 M.Div. 2
 (Frances)
 Rt. 2
 Angier, N. C. 27501
 639-4693
 B.A., Campbell College



McKAY, RICHARD
 D.Min.
 South Carolina Baptist Hospital
 Marion & Taylor Street
 Columbia, S. C. 29220
 B.A., University of Richmond
 B.D., Southeastern Seminary
 Th.M., Southeastern Seminary



McKEE, LAURIE
 M.Div. 2
 106 Women's Dorm
 SEBTS Box 2315
 556-9982
 B.A., Erskine College



McMANUS, J. CAROLINE
 M.R.E. 1
 1213 Brooks Avenue
 Raleigh, N. C. 27607
 787-9727
 B.S., Troy State University



McMILLAN, ARTHUR H.
 D.Min.
 (Barbara)
 7030 Holly Springs Road
 Raleigh, N. C. 27606
 851-4067
 A.B., Florida Southern College
 M.Div., Chandler School of Theology



McPHAIL, BETH
 M.Div. 3
 105 Women's Dorm
 SEBTS Box 2078
 556-9982
 A.A., Mt. Olive College
 B.A., Mars Hill College



McPHERSON, BRUCE WAYNE
 M.Div./R.E. 3
 (Patty)
 Rt. 1, Box 47A-1
 South Hill, Virginia 23970
 447-8465
 B.A., U.N.C.-Chapel Hill



MEADOWS, JAMES J.
 M.Div. 1
 (Alice)
 3200 E Calumet Drive
 Raleigh, N. C. 27610
 833-5313
 B.A., Auburn University



MEHAFFEY, SHARON DENISE
 M.Div. 1
 206 Women's Dorm
 556-9982
 SEBTS Box 2119
 B.S., Western Carolina University



MELTON, HARRY L.
 M.Div. /R.E.
 (Roberta)
 Rt. 4, Box 421
 556-2436
 B.S., Clemson University



MELTON, LARRY M.
 M.Div. 1
 (Carol)
 Rt. 2, Box 39
 Middlesex, N. C. 27557
 235-4736
 B.A., U.N.C.-Asheville



MERCER, CALVIN R., JR.
 M.Div. 3
 (Marilyn)
 439 Stadium Road
 556-2697
 A.B., U.N.C.-Chapel Hill



MEWBORN, JAMES T.
 M.Div. 1
 (Barbara)
 Greenview Apartments
 219 W. South Street
 B.F.A., University of Georgia



MILLER, FARRELL H.
 A1
 (Carol)
 6624-C Lake Hill Drive
 Raleigh, N. C.
 872-0893



MILLER, LINDSAY FRANKLIN
 III
 M.Div. 3
 (Sybil)
 602 Sasser Street
 Raleigh, N. C. 27604
 834-5747
 B.A., North Carolina State
 University

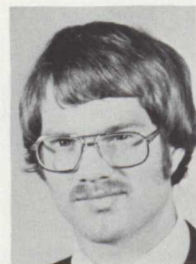

MILLER, WARREN WILLIAM
 M.Div. 2
 206 Johnson Dorm
 SEBTS Box 2053
 B.A., Elon College



MILLINER, E. LEE
 M.Div. 3
 (Donna)
 527 Rice Circle
 556-2870
 B.S., Lee College



MILLIS, ROBERT G., SR.
 M.Div. 3
 (Faye)
 440 Judson Drive
 556-2007
 B.A., U.N.C.-Wilmington



MILLS, KENNETH E.
 M.Div./R.E. 3
 (Jeanne)
 5116 Bryce Lane
 Richmond, Virginia 23224
 (804) 231-3035
 B.A., U.N.C.-Charlotte



MIMS, FRANK M.
 M.Div. 1
 (Phyllis)
 122 Johnson Dorm
 Rt. 2, Box 121 B
 Gilbert, S. C. 29054
 657-5368
 A.A., North Greenville Baptist
 College
 B.A., Gardner-Webb College



MINTER, SHIRLEY M.
 M.R.E. 1
 Rt. 2, Box 236
 Axton, Va. 24054
 650-3881

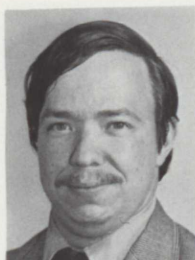

MITCHELL, W. EDWARD
 M.Div./R.E. 1
 311 Johnson Dorm
 Box 1173
 B.S., Salisbury State College



MOFFITT, MATTHEW A.
 M.Div. 2
 37 Bostwick
 SEBTS Box 2012
 B.A., U.N.C.-Chapel Hill



MOORE, DAVID G.
 D.Min.
 (Naomi)
 102 Montclair Circle
 Durham, N. C. 27713
 B.S.E.E., Clemson University
 M.Div., Southeastern Seminary



MOORE, ROBERT F.
 M.Div. 2
 (Martha)
 Johnson Dorm
 P. O. Box 266
 Charlotte Court House, Va.
 542-5236
 B.A., Baptist College
 Charleston, S. C.





MOORE, ROBERT M.
A 2
(Shirley)
522 Rice Circle
556-3786
A.A., Meridian Municipal Jr. College



MORGAN, EDDIE L.
M.Div. 2
(Martha)
3234-H Calumet Dr.
Raleigh, N. C.
832-8133
B.A., Furman University



MORGAN, LEONARD CARL, JR.
M.Div. 1
225 Johnson
SEBTS Box 2306
B.A., U.N.C.-Asheville



MORRIS, DWIGHT
M.Div./R.E. 3
(Jo)
3206-H Calumet Dr.
Raleigh, N. C. 27610
821-2523
B.A., Campbell College

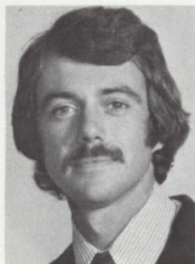

MORRIS, MARK A.
M.Div. 2
(Beechye)
420 Judson Dr.
556-1096
A.A., Chowan College
B.A., Campbell College



MORRIS, MOLLIE DUNCAN
M.R.E. 1
(Raymond)
Greenview Apts.
B.S., Georgia Medical College



MORRIS, RAY
M.R.E. 1
(Mollie)
Greenview Apts.
B.A., Mercer University



MORROW, JR. FLOYD R.
M.Div. 2
(Barbara)
302 N. Rock Springs Rd.
556-1733
B.A., Shaw University
M.T., Southern Medical Technical



MORTON, JOHNNY R.
M.Div. 1
Bostwick, Room 33
SEBTS Box 2314
B.S., University of South Carolina



MORTON, MICHAEL JAMES
 M.Div. 1
 Johnson 220
 SEBTS Box 2164
 556-2983
 B.A., Campbell College



MOSNY, WILLIAM J.
 M.Div. 2
 (Glenda)
 Rt. 3, Box 139
 556-5455
 B.S., Baptist College at Charleston



MOTHERSHED, VIRGINIA
 M.Div. 2
 215 Women's Dorm
 SEBTS Box 2196
 556-9982
 B.A., Lenoir Rhyne College

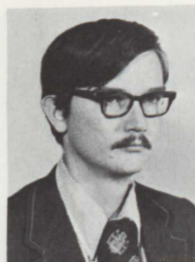

MOYER, WILLIAM A., III
 M.Div. 3
 (Marjorie)
 4606 Holly Ridge Road
 Rockville, Maryland 20853
 (301) 924-2399
 B.S., Palm Beach Atlantic College



MULLINS, JAKE
 AZ
 (Janice)
 Rt. 1
 556-3128

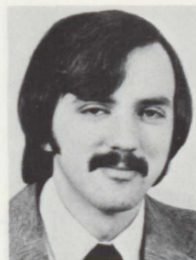

MURPHY, MILLER BLAIR
 M.Div. 2
 (Kathy)
 232 W. Pine Avenue
 556-1702
 B.A., University of South Carolina



MURPHY, WILLIAM H.
 M.Div. 2
 833 Pineview Drive
 556-2500
 B.S., East Carolina University



MURRAY, DOUG
 M.Div. 1
 5208 Avent Ferry Road
 Raleigh, N. C. 27606
 851-4328
 B.A., Wake Forest University



MUSSELWHITE, DOUGLAS M.
 A1
 Rt. 1, Box 180 C
 Fayetteville, N. C. 28306



MYERS, FRANKLIN
 M.Div. 1
 (Ruby)
 33 Bostwick Hall
 Rt. 7, Box 326
 Lexington, N. C. 27292
 798-1464
 B.A., Gardner-Webb College



NANNEY, KEITH
 M.Div. 3
 (Sandra)
 2633 New Hope Church Road
 Raleigh, N. C. 27604
 876-0629
 A.B., Central Wesleyan College



NASON, MAURICE E., JR.
 M.Div. 3
 (Joy)
 Rt. 3, Box 91
 Richlands, N. C. 28574
 324-4111
 B.A., University of South Carolina



NOUNEME, JONATHAN M.
 M.Div./R.E. 2
 (Rosaline)
 223 Johnson Dorm
 SEBTS Box 2144
 556-1164
 Union Trinity College, Umuahia
 Methodist College, Uzuakoli



NEAL, TOMMY Y., SR.
 M.Div. 1
 (Nancy)
 309 K Roselle Court
 Raleigh, N. C. 27610
 828-5004
 B.S., Clemson University
 M.S., Clemson University



NEELY, JAMES HAYWOOD, SR.
 M.Div. 1
 (Margaret)
 Johnson Dorm, 556-9921
 SEBTS Box 2288
 1816 Northbrook Drive
 Charlotte, N. C. 28216
 B.S., U.N.C.-Charlotte



NEELY, WILLIAM K.
 D.Min.
 (Wanda)
 1307 Charles Drive
 Laurinburg, N. C. 28352
 (919) 276-9141
 A.A., Gardner-Webb College
 B.A., Gardner-Webb College
 M.Div., Southeastern Seminary



NEESE, CAROL FRANCES
 M.Div. 2
 102 Women's Dorm
 SEBTS Box 2265
 556-9982
 B.A., University of South Carolina
 M.Ed., University of South Carolina



NELSON, WILSON
 M.Div./R.E. 1
 (Mary Winn)
 500 Rice Circle
 556-1980
 B.A., University of South Carolina

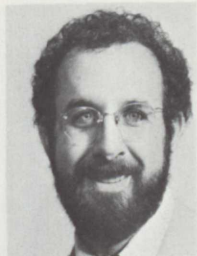

NEWBOULT, TOM
 M.Div. 1
 (Karol)
 647 N. Main Street
 A.A., Brookdale Comm. College
 B.A., Coker College



NEWSOME, JOHN S.
 M.Div. 3
 (Meg)
 Apt. 11-G, Duke Manor
 Durham, N. C. 27705
 383-5625
 B.A., Stetson University



**NICKERSON, JANICE
 ELIZABETH**
 M.R.E. 1
 (Victor)
 105 Rankin Court
 556-2727
 B.A., University of Florida



NICKERSON, VICTOR V., JR.
 M.Div./R.E. 2
 (Janice)
 105 Rankin Court
 556-2727
 B.S., University of Florida



NISWONGER, JERRY
 D.Min. 3
 (Betty)
 6705 Brookhollow Drive
 Raleigh, N. C. 27609
 876-4887
 B.A., Baylor University
 B.D., Southeastern Seminary
 Th.M., Southeastern Seminary



NIX, ROGER F.
 M.Div./R.E. 3
 (Genice)
 210 Pine Ridge Court
 556-4882
 B.A., Gardner-Webb College



NORMAN, DON
 M.Div. 2
 (Jo)
 P. O. Box 187
 Ansonville, N. C. 28007
 826-3405
 A.A., North Greenville College
 B.A., Furman University



NORMAN, RICK
 M.R.E. 2
 (Linda)
 516 Rice Circle
 556-5278
 A.A., Daytona Beach Comm. College
 B.A., Florida Technological
 University



NORRIS, JAMES MORGAN
 M.Div. 3
 101 Johnson Dorm
 SEBTS Box 2045
 556-5288
 A.B., West Georgia College
 M.Ed., Middle Tennessee State Univ.



NORRIS, WILLIAM C.
A2
(Helen)
526 Rice Circle
556-1479



O'CONNOR, THOMAS E.
M.Div. 1
(Margaret)
6653-J Lakes Apartments
Raleigh, N. C. 27609
876-9009
A.B., American International College
A.M., Bridgewater State College

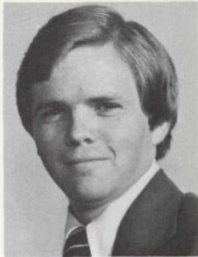

ODEN, DANNY
M.Div. 1
(Patty)
6416-F Lakes Drive
Raleigh, N. C. 27609
876-5914
B.A., William Carey College



ODEN, EDDIE J.
M.Div./R.E. 1
6614-B Lake Hill Drive
Raleigh, N. C. 27609
876-6516
B.A., William Carey College

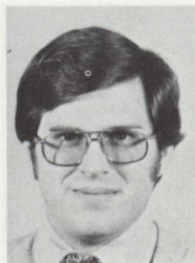

O'NEIL, FRED R.
M.Div. 2
(Debby)
712-H Chappell
Raleigh, N. C. 27606
834-2177
B.A., Wayland Baptist College

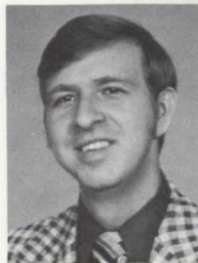

OSBORNE, DAN G.
D.Min.
101 N. Essex Avenue
(301) 686-0605
Baltimore, Maryland 21221
B.A., King College
M.Div., Southwestern Seminary

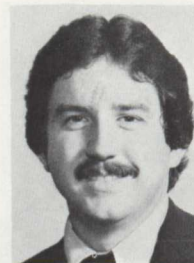

OTWELL, RODNEY
M.Div. 1
(Marcia)
118 Rankin Court
556-2949
A.B., West Georgia College



OUTLAW, LEE W., III
M.Div. 3
(Katherine)
629 E. Waite Avenue
556-1083
B.A., Palm Beach Atlantic College



OWEN, BRAD
M.Div. 3
(Lorrie)
422 Judson Drive
556-1441
A.A., Bluefield Junior College
B.A., Averett College



OWEN, LORRIE
 M.Div. 3
 (Brad)
 422 Judson Drive
 556-1441
 A.A., Bluefield Junior College
 B.A., Averett College



OWEN, RONALD GENE
 M.Div. 2
 (Beverly)
 241 S. College Avenue
 556-1609
 B.S., Towson State College



PACE, ROSE MARY
 Th.M.
 100 Park Court
 Martinsville, Virginia 24112
 632-6123
 B.A., University of Tennessee
 M.L.S., George Peabody
 M.Div., Southeastern Seminary

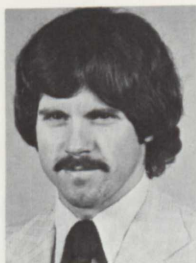

PACK, MICHAEL G.
 M.Div./R.E. 3
 (Kay)
 5201 Roxboro Road
 Durham, N. C. 27704
 (919) 471-1623
 B.A., Pfeiffer College



PAIGE, RONALD K.
 M.Div. 1
 (Katherine)
 Rt. 1, Box 175
 Louisburg, N. C.
 496-2252
 B.S., East Carolina University

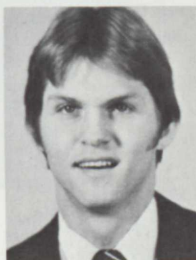

PARKER, GARY E.
 M.Div. 2
 SEBTS Box 2073
 556-9921
 Johnson Dorm
 B.A., Furman University



PARKS, ROSA L.
 M.R.E. 2
 213 Women's Dorm
 SEBTS Box 2134
 B.A., U.N.C.-Wilmington



PASCAL, SAM
 M.Div. 1
 3206-E Calumet Drive
 Raleigh, N. C. 27610
 833-6891
 B.A., Oklahoma Baptist University



PASCHALL, STEVEN D.
 M.Div. 3
 (Rhonda)
 Rt. 1, Box 267-A
 Durham, N. C. 27705
 383-4545
 B.A., Elon College



PATTERSON, IKE
 M.Div. 1
 27 Bostwick
 SEBTS Box 2300
 B.A., Baptist College-Charleston

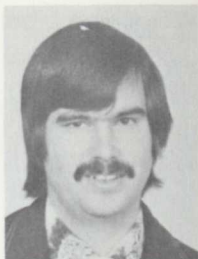

PATTON, G. RONNIE
 M.Div. 2
 (Susan)
 P. O. Box 85
 Seaboard, N. C. 27876
 589-2521
 B.S., North Carolina State
 University



PEARCE, W. THOMAS
 M.Div. 1
 34 Bostwick
 B.A., Campbell College



PEARSON, JAMES W.
 M.Div. 2
 (Rose Ann)
 315-22nd Street
 Butner, N. C.
 575-4779
 B.S., West Virginia State College



PEGRAM, MACON N., JR.
 M.Div. 3
 (Jennie)
 3221-G Calumet Drive
 Raleigh, N. C. 27610
 A.S., Chowan College
 B.S., Virginia Commonwealth
 University



PENDERGRAFT, LLOYD
 M.Div. 2
 (Cindy)
 795 Concord Rd.
 Davidson, N. C. 28036
 (704) 892-0429
 B.S., Campbell College



PENTON, RICHARD
 M.R.E. 2
 Bostwick G-30
 SEBTS 2068
 556-1475
 B.S., Troy State University



PEPPER, PATRICIA CAROL
 M.Div. 2
 Women's Dorm
 SEBTS 2081
 556-9982
 B.A., Mars Hill College



PERKINS, LYNNE ELIZABETH
 M.Div. 3
 SEBTS 2212
 556-2802
 B.S., Salem State College in Mass.



PETTIT, LEWIS E.
 Th.M. 1
 (Marie)
 Rt. 4, Box 398
 556-1476
 A.A., Anderson Jr. College
 B.A., Central Wesleyan College
 M.Div., Southeastern Seminary



PHILLIPS, LARRY RALPH
 D.Min.
 (Kathy)
 2090 25th Street Drive, N.E.
 Hickory, N. C. 28601
 256-9114
 A.A., Anderson College
 B.A., Furman University
 M.Div., Southeastern Seminary



PHILYAW, GAIL M.
 A2
 (Bob)
 Rt. 1, Box 127
 556-5708

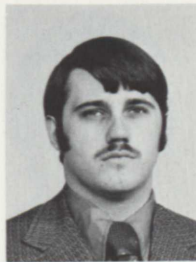

PHIPPS, DANNY C.
 M.Div. 3
 (Gail)
 514 Rice Circle
 556-2714
 B.A., Lee College



PHIPPS, ROBERT A.
 M.Div. 3
 (Doris)
 Rt. 2, Box 106
 Clinton, N. C. 28328
 592-6533
 B.S., Campbell College



PIEPER, FREDERICK W. JR.
 Post M.Div.
 (Frances)
 246 N. Wingate St
 556-1503
 B.S., Virginia Commonwealth
 University
 M.Div., Southeastern Seminary



PIERCE, EVERETT J.
 A1
 (Carolyn)
 Rt. 1
 Campobello, S. C.
 472-6538



PIERCE, ROBERT F. JR.
 M.Div. 2
 Rt. 5, Box 85
 Ringgold, Ga.
 A.A., Dalton Jr. College
 B.S., Berry College



PIERCE, RONALD STANLEY
 M.Div. 3
 Rt. 3, Box 217-A
 Zebulon, N. C. 27597
 269-8408
 B.A., N. C. State University



PIKE, GERALD ALAN
 M.Div. 1
 (Patricia)
 Rt. 4, Box 347
 Siler City, N. C. 27344
 (919) 622-4411
 B.A., Pembroke State University

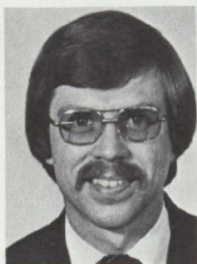

PIKE, LUTHER M.
 M.Div. 3
 (Clara Jean)
 3214-A Calumet Dr.
 Raleigh, N. C. 27610
 821-2526
 B.A., U.N.C.-Charlotte



PITTMAN, EDGAR L. SR.
 M.Div./R.E. 2
 (Kaoru)
 218 South Main
 556-6344
 B.G.S., Univ. of South Carolina



PITTMAN, LARRY GRAHAM
 M.Div. 1
 (Tammy)
 108 W. Main St.
 Mt. Olive, N. C. 28365
 658-3087
 B.A., Atlantic Christian College



PLEASANT, ROSE M.
 M.Div. 1
 Women's Dorm Room 206
 SEBTS Box 2161
 B.S., Western Carolina University



PLOTT, DAVID
 M.Div. 1
 (Becky)
 Bostwick Room 25
 556-9911
 Rt. 1, Box 450-1
 Max Meadows, Va.
 (703) 637-3847
 B.S., Univ. of Tenn.



PLUMMER, ROBERT J.
 M.Div. 3
 (Linda)
 Room 107
 SEBTS Box 2267
 556-3435
 B.A., Gardner-Webb College



POE, ERNEST A.
Th.M. 1
(Jacqueline)
555 Rice Circle
556-4013
A.A. Virginia College
B.S. Virginia Commonwealth
University
M.Div. Southeastern Seminary



POND, JOHN SAMUEL, JR.
M.Div. 3
(Sharon)
121 North Ave.
556-2467
B.A. Campbell College



POOLE, DARRELL J.
A2
(Rachel)
P. O. Box 201
556-1698



POOLE, THOMAS D.
Th.M.
SEBTS Box 2217
B.M. Univ. of Georgia
M.Div. Southeastern Seminary



POOLE, WILLIAM MIKE
M.Div. 3
(Alice)
P. O. Box 5
Vernon Hill, Va. 24597
(804) 476-7366
B.A. Univ. of South Carolina



PORTER, RICHARD WAYNE
M.Div. 2
(Romaine)
Rt. 2, Box 96
Virginia, Va. 24598
683-1101
A.A. North Greenville Junior College
B.A. Baptist College at Charleston,
S. C.
B.S. Baptist College at Charleston

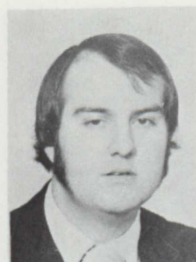

PORTER, ROY NEAL
M.Div. 3
(Rosa)
P. O. Box 123
Hollister, N. C. 27844
586-3677
B.A. Belmont, Tenn.



POTEAT, DAVID JOE
M.Div. 2
(Diane)
3403 Cheek Rd.
Durham, N. C. 27704
682-4829
A.A. Gaston College
B.S. Gardner-Webb College



POWERS, LYNNE
M.Div. 3
Women's Dorm Room 106
SEBTS Box 2002
556-9982
B.A. U.N.C.-Charlotte



PRITCHARD, LEWIS D., III
 M.Div. 2
 (Faye)
 Seminary Trailer Park, Lot 23
 556-1189
 B.A., Campbell College



PRIVETTE, TOMMY GORDON
 M.Div. 1
 (Alma)
 P. O. Box 3130
 Roxboro, N. C. 27573
 B.A., Coker College



PUTT, ROBERT A.
 M.Div./R.E. 1
 (Vicky)
 106 Rankin Court
 556-1883
 A.S. Bluefield College
 B.S., Radford College



QUALLS, DAVID A.
 M.Div. 1
 Johnson Dorm Room 332
 SEBTS Box 2334
 B.A., Mars Hill College



QUALLS, O. PHILLIP
 M.Div. 1
 (Kathy)
 Rt. 1, Box 72
 Hollister, N. C.
 586-3316
 B.A., East Carolina University



QUEEN, A. C.
 D.Min. 3
 (Mildred)
 3317 Ponderosa Dr.
 Carson City, Nevada 89701
 (702) 883-2072
 A.E., Southwest Baptist College
 A.B., William Jewell College
 B.D., Southwestern Seminary



QUIGLEY, ED.
 M.Div. 1
 (Michele)
 3217 B-Calumet Dr.
 Raleigh, N. C.
 834-5400
 B.S., Eastern College



RAAP, GERALD ALBERT
 M.Div./R.E. 1
 (Kay)
 439 Judson Dr.
 556-1506
 A.B., Oberlin College



RACKLEY, CHRISTOPHER C.
 M.Div./R.E. 1
 (Susan)
 326 Johnson Dorm
 Star Rt., Box 72
 Mine Run, Virginia 22568
 (703) 854-4517
 B.A., University of Richmond



RAINES, ALLEN
 M.Div. 2
 (Oma Jean)
 108 Grace Street
 Oxford, N. C. 27565
 693-7330
 B.A., Shorter College



RAMBO, DAVID L.
 D.Min.
 (Ruth)
 4400 4th Avenue
 Regina, Sask., Canada
 B.S., Wyack College
 M.Div. Gordon/Conwell Divinity
 School
 M.A., Fuller Theological Seminary
 Ph.D., New York University



REA, KAREN
 M.Div. 1
 (Shay)
 211 West Pine
 556-1945
 B.A., George Mason University



REARDON, DARRYL
 Th.M.
 (Carol)
 3000 Stony Brook Drive
 Raleigh, N. C.
 872-5345
 B.A., Campbell College
 M.Div., Southeastern Seminary



RECTOR, BRENT M.
 M.Div./R.E. 2
 (Denise)
 3221-K Calumet Drive
 Raleigh, N. C. 27610
 834-4470
 A.A., Surry Community College
 B.A., U.N.C.-Greensboro



RECTOR, CHARLES M.
 M.Div. 1
 (Patsy)
 P. O. Box 365
 Halifax, N. C. 27839
 583-6271
 B.A., North Carolina Wesleyan
 College



REDD, ALAN G.
 M.Div. 1
 205 Johnson Dorm
 SEBTS Box 2298
 B.S., University of South Carolina



REDDRICK, CHET H.
 M.Div. 2
 (Lorraine)
 Johnson Dorm
 1108 South 9th Street
 Wilmington, N. C.
 B.A., Fayetteville State University



REECE, MITZI DIANE
 M.R.E. 1
 303 S. Main Street
 556-1877
 B.S., East Carolina University



REVEL, CLIFFORD BRUCE
 M.Div. 1
 (Karen)
 309-C Roselle Court
 Raleigh, N. C. 27610
 833-7798
 B.S., University of Delaware



REYNOLDS, BILLY JOE
 A1
 (Kate)
 309-L Roselle Court
 Raleigh, N. C.
 828-4684



RHODES, FRED E.
 M.Div. 3
 (Sue)
 Rt. 3, Box 103
 Enfield, N. C. 27823
 445-3183
 A.A., Wingate College
 B.A., Pfeiffer College



RHODES, SUE E.
 M.Div. 3
 (Fred)
 Rt. 3, Box 102
 Enfield, N. C. 27823
 445-3183
 A.A., Wingate College
 B.A., Pfeiffer College



RICE, CHUCK
 M.Div. 2
 (Leslie)
 40 Seminary Trailer Park
 556-4345
 B.A., Methodist College

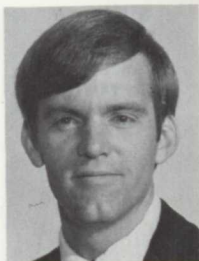

RICHARDSON, H. RON
 M.R.E. 2
 (Carole)
 3221 Chapel Hill Road
 Durham, N. C. 27707
 489-8005
 B.A., Mars Hill College

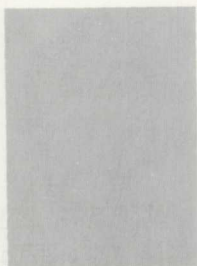

RICHARDSON, JOHN W.
 M.Div. 1
 (Linda)
 237 N. Wingate Street
 566-1194
 B.S., Virginia Polytechnic Institute



RICHARDSON, RICHARD ALAN
 M.Div. 1
 (Rita)
 301 F Roselle Court
 Raleigh, N. C.
 828-9025
 B.A., Mars Hill College



RICHARDSON, WILLIAM
 M.Div.
 (Snouden)
 210 W. Union Street
 Hillsborough, N. C.
 732-2530
 B.A., Shaw University



RICHERSON, STEPHEN W.
 M.Div. 2
 (Rebecca)
 Rt. Box 268
 556-1714
 B.S., University of Richmond



RICHEY, GORDON ALAN
 M.R.E. 1
 (Wendy)
 2000 Sapona Road
 Fayetteville, N. C. 28701
 323-3259
 B.A., U.N.C.-Charlotte



RICKMAN, GARY L.
 M.Div. 3
 (Joyce)
 Rt. 1
 Zebulon, N. C.
 269-9639
 B.A., Belmont College



RIDENOUR, RONNIE G.
 M.Div./R.E. 2
 (Mary Lou)
 Rt. 1, Box 77½
 Faison, N. C. 28341
 267-9361
 B.S., University of South Carolina



RIMMER, COLEY H.
 M.Div. 1
 214 Johnson
 SEBTS Box 2248
 B.A., Gardner-Webb College



RITCHEY, CHRIS STEVEN
 M.Div. 3
 128 Johnson
 SEBTS Box 2011
 556-9987
 B.A., Stetson University



**RIVENBARK, MITCHELL
 DREW**
 M.Div. 1
 318 Johnson Dorm
 SEBTS Box 2107
 A.A., Chowan College
 B.A., Wake Forest University



RIVERS, JIM G.
 M.Div. 3
 (Debbie)
 321 Durham Road
 556-5677
 B.A., Mars Hill College



ROBERTS, EDNACE AL
 M.Div. 2
 (Marcia)
 204 North Street
 556-3296
 B.B.A., Augusta College

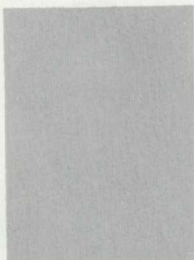

ROBERTS, HOWARD W.
 D.Min. 2
 (Peggy)
 4107 Canterbury Way
 Temple Hills, Maryland 20031
 B.A., Georgetown College
 M.Div., Southern Seminary
 Th.M., Southern Seminary

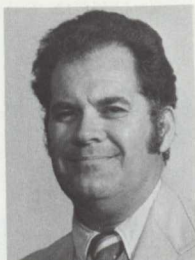

ROBERTS, JEFF G.
 M.Div. 1
 (Beanie)
 P. O. Box 142
 Youngsville, N. C. 27597
 556-5272
 B.A., Wake Forest University



ROBERTS, ROBERT E.
 M.Div. 3
 (Debbie)
 Rt. 2, Box 288
 Siler City, N. C.
 837-5795
 B.A., Stetson University



ROBERTSON, WILLIAM DALE
 M.Div. 3
 (Claudia)
 549 Rice Circle
 556-1725
 A.A., Wingate College
 B.A., Wake Forest University



**ROBINSON, LEONARD
 CHARLES**
 M.Div. 1
 31 Bostwick
 SEBTS Box 2101
 556-5990
 A.B., Cumberland College



ROBL, CHARLES J., III
 M.Div. 2
 (Barbara)
 Rt. 3, Box 129
 Louisburg, N. C.
 496-4891
 A.A., Sandhills Community College
 B.A., U.N.C.-Wilmington

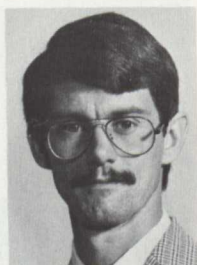

ROCHESTER, DONALD BRUCE
 M.R.E. 1
 (Fran)
 6612 H Lake Hill Drive
 Raleigh, N. C. 27609
 A.A., North Greenville College
 B.A., Limestone College



ROCKETT, SUSAN M.
 M.Div. 2
 214 Women's Dorm
 SEBTS Box 2189
 556-9982
 B.A., Wake Forest University



ROCKWELL, MICHAEL L.
 A1
 (Cynthia)
 309 A Roselle Court
 Raleigh, N. C. 27610
 833-7230



ROE, RONALD D.
M.Div./R.E. 2
(Suzi)
328 West Avenue
556-5228
B.A., Southern California College



ROGERS, BELMONT, JR.
M.Div. 1
(Anne)
319 Johnson Dorm
SEBTS Box 2048
B.S., University of South Carolina



ROGERS, RITCHIE JAMES
M.Div. 1
(Patricia)
207 Johnson Dorm
Rt. 1, Box 20
Orrum, N. C.
739-6853
A.A., Southeastern Community
College
B.A., Pembroke State University

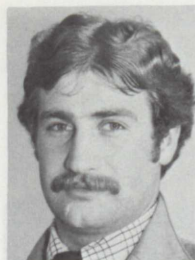

ROGERS, ROBERT V., JR.
M.Div. 1
27 Bostwick
SEBTS Box 2301
A.A., Spartanburg Junior College
B.A., Baptist College-Charleston



ROLLINS, DONALD
D.Min.
Rt. 8, Box 525
Statesville, N. C. 28677
(704) 872-3985
A.B., High Point College
M.Div., Duke Divinity School



ROMINES, GARY LEE, SR.
M.Div. 3
(Monnie)
331 W. Pine Ave.
556-1447
A.A., North Greenville Junior College
B.S., Carson-Newman College



ROSSITTER, CAROL C.
M.Div./R.E. 3
(Larkin)
25 Simmons
SEBTS Box 2154
556-1417
B.A., Rollins College



ROSSITTER, LARKIN
Th.M.
(Carol)
25 Simmons
SEBTS Box 2154
556-1417
B.A., Baylor University
M.Div., Southeastern Seminary



ROUSE, STAN
M.Div. 3
308 Johnson Dorm
SEBTS Box 2082
556-1644
A.B., Atlantic Christian College



ROYSTON, JAMES H.
 M.Div. 1
 (Jeannie)
 Rt. 3, Box 88
 Apex, N. C.
 362-4230
 B.A., Carson-Newman College



RUDD, PHYLLIS
 M.R.E. 1
 205 Women's Dorm
 SEBTS Box 2293
 A.A., Rockingham Community
 College
 B.A., Gardner-Webb College



RUSSELL, STEVE
 M.Div. 3
 (Cheryl)
 Rt. 2, Box 39
 Middlesex, N. C.
 235-4637
 B.A., Oakland City College



RYALS, DeLANE MARLIN
 D.Min. 2
 (Nancy)
 24 Edgewood Road
 Glen Ridge, N. J. 07028
 (201) 748-7540
 B.A., Oklahoma Baptist University
 B.D., Southwestern Seminary



SAENZ, ALBERTO A.
 M.Div. 2
 (Violetta)
 P. O. Box 193
 Buies Creek, N. C. 27506
 (919) 893-2701
 B.A., Campbell College



SALTER, J. NEAL
 M.Div. 3
 (Carol)
 P. O. Box 26
 Littleton, N. C. 27850
 586-3985
 A.B., Atlantic Christian College



SALYER, CARLOS P.
 M.Div. 2
 (Lois)
 29 Seminary Trailer Park
 556-1371
 B.S., East Tennessee State
 University



SAMMONS, JACK B.
 D.Min
 (Joan)
 Rt. 2, Box 501
 Louisburg, N. C.
 496-4013
 B.S., Columbus College
 M.Div., Southeastern Seminary



SAMS, CHARLIE
 M.Div. 1
 (Jane)
 3218 B Poole Road
 Raleigh, N. C.
 833-9647
 B.A., Gardner-Webb College

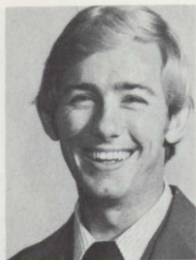

SANSBURY, EDWIN F.
 M.Div. 2
 (Kathryn)
 302 N. Main Street
 556-2665
 B.A., Gardner-Webb College



SARCHET, DAWNE E.
 M.Div. 3
 SEBTS Box 2207
 556-1372
 340 N. Main Street, #4
 B.A., University of Missouri



SASSER, MICHAEL LYNN
 M.Div. 1
 (Deborah)
 18 Seminary Trailer Park
 556-1859
 B.S., James Madison University



SAUNDERS, MIRIAM E.
 M.R.E. 1
 110 Women's Dorm
 SEBTS Box 2095
 556-1458
 A.A., Anderson Junior College
 B.A., University of South Carolina



SAXON, TIMOTHY D.
 M.Div. 1
 (Gayle) / 556-1406
 115 W. North Street, #21
 B.A., Averett College



SCARBROUGH, BETTYE L.
 AL
 (Cliff)
 435 Judson Drive
 556-1419

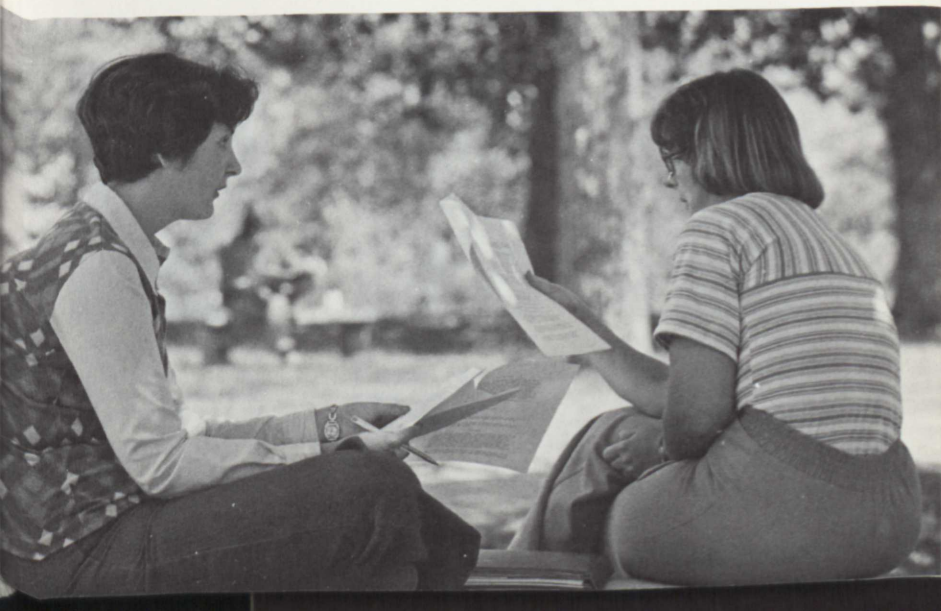



SCARBROUGH, CLIFF
 M.Div. / R.E.1
 (Bettye)
 435 Judson Drive
 556-1419
 B.S., Ladycliff College



SCARLOTT, DAVID
 M.Div. 1
 (Melisa)
 Rt. 6, Box 394
 Henderson, N. C. 27536
 492-8768
 B.A., Eastern Kentucky University



SHELL, DAVID
 M.Div. 2
 (Brenda)
 101 Rankin Court
 556-2483
 B.A., Southwest Baptist College
 M.Div. Mid-American Baptist
 Seminary



SCHLEGEL, JUDY ANN
 M.Div. 1
 2105 Camellia Drive, A-2
 Durham, N. C. 27705
 477-7121
 B.A., Pennsylvania State University

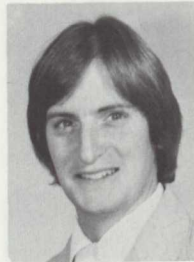

SCHRUM, R. KEITH
 M.Div. / R.E. 2
 126 Johnson Dorm
 SEBTS Box 2052
 B.A., Cumberland College



SCHUMACHER, JOHN
 M.Div. 1
 (Diane)
 121 North Avenue, #34
 B.A., Augusta College



SCHUSZLER, FREDERICK
 M.Div. 2
 21 Bostwick
 SEBTS Box 2055
 B.A., Lenoir Rhyne College



SCOTT, DANIEL B., JR.
 D.Min.
 P. O. Box 2125
 Fort Oglethorpe, Georgia 30742
 B.A., Carson-Newman College
 M.Div., Southwestern Seminary



SCOTT, LEON L.
 M.Div. 2
 (Judy)
 3104 C Calumet Drive
 Raleigh, N. C. 27610
 834-2670
 B.A., University of Richmond



SCOTT, PAUL B., JR.
Th. M
(Glenda)
326 Pemberton Drive
Wilmington, N. C. 28401
791-3841
B.A., Wake Forest University
B.D., Southeastern Seminary



SCRUGGS, ROBERT L.
M.Div. 1
(Joanne)
511 Rice Circle
B.A., Washington Bible College



SEALS, R. BRENT
M.Div. 1
(Pat)
6632-1 Lake Hill Drive
Raleigh, N. C. 27609
876-0045
B.A., Carson-Newman College



SEARCY, JOHN BELL
M.Div. 3
(Connie)
P. O. Box 19
556-2979
B.S., Shorter College



SEIBERT, HERMAN LERDY
M.Div. 3
(Diane)
Rt. 2, Box 88
Amelia, Virginia 23002
561-4435
B.A., Palm Beach Atlantic College

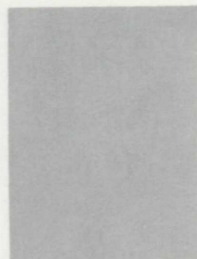

SHAW, RICHARD G.
M.Div. 2
(Jo Anne)
Rt. 5, Box 688
Durham, N. C. 27704
682-2736
B.A., Carson-Newman College



SHEELY, MARGARET ANN
M.Div. 1
101 Women's Dorm
SEBTS Box 2286
B.A., Winthrop College



SHERBERT, ALBERT M.
M.Div. 3
427 Rangeview Circle
Greenville, S.C.
A.A., North Greenville Junior College
B.A., William Carey College



SHIFLET, J.D.
M.Div. / R.E. 1
(Sandra)
423 Judson Drive
556-1576
A.A., Anderson College
B.A., Furman University



SHIRLEY, DAVID ARTHUR
 M.Div. 1
 (Susan)
 3133 B Calumet Drive
 Raleigh, N. C. 27610
 B.A., Mississippi College



SHIRLEY, RANDALL DELRON
 Post M.Div.
 311 Blue Ridge Avenue
 Belton, S.C., 29627
 (803) 338-7885
 B.S., North Carolina State
 University
 M. Div., Southeastern Seminary



SHIRLEY, SUSAN CAROL
 M.Div. 1
 (David)
 3133-B Calumet Drive
 Raleigh, N. C. 27610
 B.A., Mississippi College



SHROPSHIRE, RICHARD J.
 M.R.E. 1
 (Cheryl)
 Rt. 2, Box 471 B
 556-1974
 B.M. Ed., Florida State University



SHUPE, DEBORAH L.
 M.R.E. 1
 207 Women's Dorm
 SEBTS Box 2294
 B.A., Carson-Newman College
 A.S., Wytheville Community College

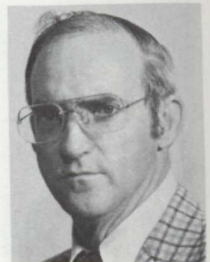

SIMMONS, CHARLES L., SR.
 M.Div. 1
 (Janet)
 Rt. 2, Box 328
 Kenly, N. C. 27542
 A.A.B.A., University of Alaska

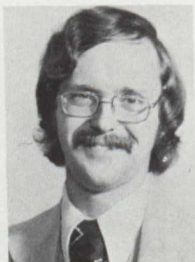

SIMMONS, DAVID C.
 M.R.E. 1
 SEBTS Box 2232
 B.A., East Carolina University



SIMMONS, JAMES MICHAEL
 D.Min. 3
 (Sandra)
 Rt. 1, Box 479
 Stoneville, N. C.
 627-0737
 B.A., Carson-Newman College
 M.Div., Southeastern Seminary



SIMMONS, RODNEY C.
 Post M.Div.
 521 A Waite Avenue
 SEBTS Box 2015
 556-3794
 L.I.M.A., Blackburn College of Tech
 and Design
 M.Div., Southeastern Seminary



SIMMS, GEORGE R.
A2
(Joycef)
120 Johnson Dorm
SEBTS Box 2141
6305 Colby Way
Virginia Beach, Va. 23462
420-6809



SIMPKINS, GEORGE J.
M.Div. 2
(Jackie)
Rt. 1
Virginia, Virginia 24598
599-7151
B.S. Auburn University



SIMPKINS, JACKIE GREEN
M.R.E. 1
(Jimmy)
Virginia, Virginia
(919) 599-7151
A.B. Samford University



SIZEMORE, JOHN WALTON
M.Div. 1
P. O. Box 956
Clarksville, Virginia 23927
(804) 374-8963
B.A. Virginia Polytechnic Institute
& State University

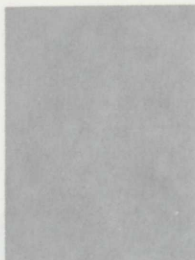

SKINNER, JOYCE G.
A1
(Robert)
835 Pineview Drive
556-1878



SKINNER, ROBERT E.
M.Div. 3
(Joyce)
835 Pineview Drive
556-1878
B.S. Medical University of South
Carolina



SKIPPER, STANLEY S.
T.H.M. 2
(Barbara)
Box 203
Hamilton, N. C.
798-3271
B.A. Gardner-Webb College
M.Div. Southeastern Seminary



SMITH, DAVID B.
D.Min. 2
(Janice)
Box 363
Wingate, N. C. 28174
(704) 233-4952
B.A. Mars Hill College
M.Div. Southeastern Seminary



SMITH, FRANCIS G.
M.Div. 1
(Bonnie)
P. O. Box 541
Roxboro, N. C. 27573
(919) 599-3264
B.A. Elon College

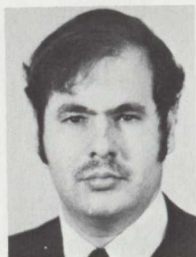

SMITH, GARY C.
M.Div. 1
(Susan)
Rt. 1
Vernon Hill, Virginia
476-6752
B.A., N. C. Wesleyan College



SMITH, IRA H.
M.Div. / R.E. 1
(Sheldia)
Rt. 1, Box 305CC
Hallsboro, N. C.
646-3075
B.A., Pembroke State University



SMITH, NEIL EVANS
M.Div. 2
(Alice)
124 Parker Street
Henderson, N. C. 27536
492-6325
A.B., U.N.C.-Chapel Hill



SMITH, PAMELA ANN
M.Div. 2
3243-J Calumet Dr.
Raleigh, N. C. 27610
834-9878
A.A., Wingate College
B.A., Gardner-Webb College



SMITH, PRESTON
M.Div. 3
(Judy)
Rt. 1
Kenly, N. C. 27542
284-4276
A.A., Mt. Olive College
B.A., Campbell College



SMITH, R. DAVIS, JR.
M.Div. 1
2719 Barmettler St.
Raleigh, N. C. 27607
828-8607
B.A., Wake Forest University



**SMITH, RACHEL
RICHARDSON**
Th.M.
(Stephen)
2113 Woodland Ave.
Raleigh, N. C. 27608
821-4935
B.A., Meredith College
M.Div., Southeastern Seminary



SMITH, ROBERT T.
M.Div. 2
(Carolyn)
36 Bostwick
112 S. Canterbury Rd.
Charlotte, N. C. 28211
(704) 366-3666
B.S., East Carolina University

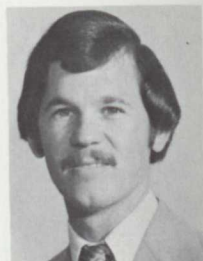

SMITH, STEVEN B.
M.Div. / R.E. 1
(Johanna)
Rt. 1, Box 107
Mount Olive, N. C. 28365
658-3635
B.A., Campbell College



SMITHWICK, BILL
 M.Div. 3
 (Debbie)
 Rt. 2, Box 52
 Liberty, N. C. 27298
 622-3717
 B.A., Averett College

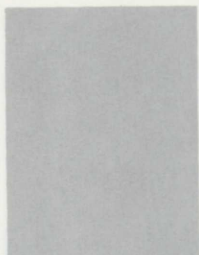

SMITHWICK, DEBBIE
 A1
 (Bill)
 Rt. 2, Box 52
 Liberty, N. C. 27298
 622-3717



SON, ALAN
 (Elaine)
 Rt. 1, Box 958
 Meherrin, Va.
 736-8118
 B.S., Blue Mountain College



SORRELLS, A. RAY, JR.
 D.Min.
 (Bonnie)
 Route 5, Box 530
 Princeton, W.Va. 24740
 (304) 425-3994
 B.A., Carson-Newman College
 B.D., Southeastern Seminary



SOULE, GUY V., JR.
 M.Div. 3
 (Marilyn)
 525 Rice Circle
 556-5086
 A.A., Lees-McRae College
 B.A., Lenoir Rhyne College



SPANGLER, STEVE A.
 M.R.E. 1
 (Ruth) / 876-4109
 6603-D The Lakes Dr.
 Raleigh, N. C. 27609
 B.A., Old Dominion University



SPARKMAN, DAN
 M.Div. 2
 2142 Alice Avenue,
 Oxon Hill, Maryland 20021
 (301) 894-7010
 B.A., Northwest Christian

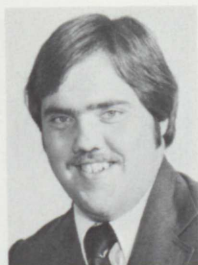

SPARKS, DAVID LEE
 M.Div. / R.E. 1
 (Debra)
 32 Simmons
 556-1928
 B.A., Appalachian State University



SPAUGHER, RANDY
 M.Div. 1
 308 Johnson Dorm
 Rt. 1, Box 201-A
 New Bern, N. C. 28560
 B.A., Atlantic Christian College



SPEER, WILLIAM MORGAN
 M.Div. 1
 (Rhonda)
 P. O. Box 458
 Spring Hope, N. C. 27882
 478-3257
 A.A. South Georgia College
 B.S. Georgia Southwestern College



SPEIGHT, THOMAS R.
 M.Div. 3
 (Anne)
 B-1 Bostwick
 SEBTS 2005
 556-4573
 A.A. Chowan College
 B.A. Campbell College



SPENCER, GEORGE F.
 M.Div. 3
 (Linda)
 501 N. Main St.
 Wake Forest, N. C. 27587
 556-5218
 B.A. Wake Forest University



SPENCER, MARIE GRACE
 M.Div. 3
 Women's Dorm
 SEBTS 2029
 556-9982
 B.S. Virginia Commonwealth
 University



SPIVEY, DENNIS M.
 M.Div. 2
 (Peggy)
 Rt. 1, Box 452
 Elm City, N. C. 27822
 236-4791
 A.B. Atlantic Christian College



SPRINKLE, GARY E.
 M.Div. 1
 (Linda)
 215 E. Spring St.
 Fuquay-Varina, N. C.
 552-5539
 B.A. Campbell College



STAMEY, DENNIS LELAND
 M.Div. 3
 (Teresa)
 104 Rankin Court
 556-5641
 B.A. University of North Carolina-
 Charlotte



STANFORD, DAVID JON
 Th.M.
 SEBTS 2147
 327 Johnson Dorm
 B.A. Furman University
 M.Div. Southeastern Seminary



STAUNTON, JIM
 M.Div. 2
 (Starr)
 Rt. 1, Box 10-C
 Kittrell, N. C.
 492-7635
 B.A. Elon College

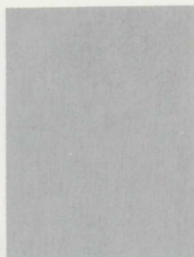

STEARNS, FRANK ELLIS, JR.
 M.R.E. 1
 4550 June Ave. Apt 3
 Winston-Salem, N. C.
 924-6663
 A.B., High Point College



STEGALL, JAMES GARRY
 M.Div. 2
 (Chris)
 3234-F Calumet Drive
 Raleigh, N. C. 27610
 832-0227
 B.A., Samford University



STEPHENS, PAMELA L.
 M.Div. / R.E. 1
 216 Women's Dorm
 SEBTS 2199
 556-9982
 B.S., Virginia Polytechnic Institute
 and State University
 B.A., Virginia Polytechnic Institute
 and State University

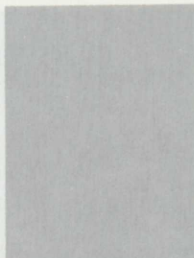

STEVENS, DWIGHT C.
 M.Div. 2
 (Linda)
 Rt. 3, Box 179-A
 Virgilina, Va. 24598
 (804) 572-4453
 A.A.S., Rockingham Community
 College
 B.S., Averett College



STILLERMAN, WILLIAM B.
 Th.M.
 Box 207
 Mt. Gilead, N. C. 27306
 B.A., Furman University
 M.Div., Southeastern Seminary



STINES, BILLY JOSEPH
 M.Div.
 Box 215
 Raleigh, N. C.
 B.A., N. C. State University



STONE, EILEEN A.
 M.Div. 2
 211 W. Pine Ave., Apt. 2
 Wake Forest, N. C. 27587
 556-1648
 B.A., Carson-Newman College



STONE, JANET GAIL
 M.Div. / R.E. 1
 Greenview Apts.
 Wake Forest, N. C. 27587
 B. A., Carson-Newman College



STOUT, PEGGY JEAN
 M.Div. / R.E. 3
 Women's Dorm
 SEBTS 2231
 556-9982
 B.A., Campbell College



STRICKLAND, GARY
M.Div. 2
(Karon)
213 Pittman Dr.
Wilson, N. C.
237-5713
B.A. Pembroke State University
M.R.E. Duke Divinity School



STRICKLAND, GAYLE
M.R.E. 1
SEBTS 2335
B.A. Coker College



SUGGS, DANIEL R.
M.Div. / R.E. 2
(Bobbye)
Lot. 3. Seminary Trailer Park
SEBTS 2193
B.A. Pembroke State University



SUMERAL, STEVE
M.Div. 3
230 Johnson Dorm
B.A. N. C. State University



SUMNER, DAVID E.
M.Div. 1
31 Bostwick
SEBTS 2004
556-5990
B.A. Stetson University





SUMNER, MARY JANE
 M.Div. / R. E. 1
 211 Women's Dorm
 SEBTS 2276
 A.A. St. Petersburg Junior College
 B.A. University of South Florida



SUNDSTROM, PAUL A.
 M.Div. 1
 21 Bostwick
 SEBTS 2159
 556-9984
 B.A. Point Loma College



SUPPLEE, THOMAS B.
 M.Div./R.E. 2
 (Cathy)
 R.D. 2, box 109
 Franklinton, N. C. 27525
 B.S. Lancaster Bible College



SUTHERLAND, JOHN WALKER
 M.Div. 3
 (Mary)
 218 Johnson
 SEBTS 2163
 B.M.E. University of Virginia



SWANNER, CHARLES PERRY
 M.Div. 2
 (Mary)
 Rt. 1, Box 221G
 Staley, N. C. 27355
 622-4776
 B.S. East Carolina University



TALBERT, A. W.
 M.R.E. 1
 (Mary)
 1624 Cone Ave.
 Apex, N. C. 27502
 362-9273
 A.B. Univ. of North Carolina



TATUM JANE SPARKS
 M.Div. 3
 (William)
 Box X-128, Meredith College
 Raleigh, N. C. 27611
 833-6461
 B.S., Georgetown College



TATUM, WILLIAM C.
 M.Div. 3
 (Jane)
 Meredith College
 Raleigh, N. C. 27611
 833-6461
 SEBTS 2046
 B.A. Virginia Wesleyan College



TAYLOR, DONALD A.
 Th.M.
 (Diane)
 2023 Frances Ave.
 Henderson, N. C.
 438-5510
 B.S., Florida Technological
 University
 M.Div., Southeastern Seminary



TAYLOR, JULIE A.
M.Div. 1
203 Women's Dorm
SEBTS 2203
B.M., Meredith College



TAYLOR, STEPHEN K.
M.Div. / R.E. 1
32 Bostwick
SEBTS 2297, 556-2983
B.S., Virginia Polytechnic Institute
and State University

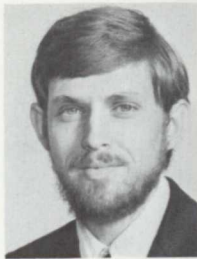

TEATES, TIMOTHY E.
M.Div. 3
(Debbie)
434 Judson Drive
556-2468
A.A.S., Bluefield College
B.A., Carson-Newman College



TEEMS, BOB A.
D.Min.
(Mary Ann)
Huguenot Road Baptist Church
10525 West Huguenot Road
P. O. Box 2987
Richmond, Va. 23235
B.A., Univ. of South Carolina
B.D., Southwestern Seminary
M.Div., Southwestern Seminary

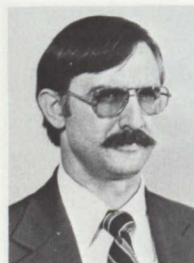

THAMES, JOHN ERVIN
Th.M.
(Alice)
117 North Ave. Apt. 12
Wake Forest, N. C. 27587
556-2822
B.S., University of South Carolina



THIGPEN, LEWIS
M.R.E.
2317 Tanglevale
Vienna, Virginia 22180
(703) 281-1258
A.A., Florida Junior College
B.A., University of N. Florida



THOMAS, BOBBY LANE
M.Div. / R.E. 3
(Susan)
7409 Falls of Neuse
Raleigh, N. C.
872-5164
B.A., Gardner-Webb College



THOMAS, CLYDE PICKNEY
M.Div./R.E. 3
121 Johnson Dorm
SEBTS 2237
B.A., Limestone College



THOMAS, DAVID L.
M.Div. 2
(Beverly)
1506A Quail Ridge Rd.
Raleigh, N. C.
876-6102
B.S., Florida State University

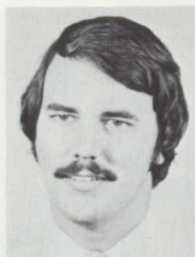

THOMPSON, JIM
 M.Div. 2
 (Pam)
 Rt. 2, Box 475
 Wake Forest, N. C. 27587
 556-2208
 B.A., Furman University



THOMPSON, ALBERT ROY
 M.Div. 2
 (Gayle)
 547 Rice Circle
 556-1840
 A.A., Davidson Community College
 B.S., Guilford College



THOMPSON, GARLAND, JR.
 M.R.E. 2
 (Jerrie)
 3211-J Calumet Drive
 Raleigh, N. C. 27610
 821-2724
 B.A., Shaw University



THOMPSON, MICHAEL V.
 M.Div. 3
 (Becky)
 P. O. Box 1244
 Buies Creek, N. C.
 893-5747
 B. A., Campbell College



THOMPSON, ROGER L.
 M.Div. 3
 (Susan)
 Rt. 1, Box 233
 Clarksville, Va. 23927
 (804) 374-8929
 B.A., University of Maryland



THOMPSON, RONALD L.
 M.Div. 1
 (Catherine)
 107 Pine Tree Dr.
 Oxford, N. C. 27565
 563-6007
 A.A., Louisburg College
 B.A., North Carolina Wesleyan



THOMPSON, SUSAN C.
 A3
 (Roger)
 Rt. 1, Box 233
 Clarksville, Va.
 (804) 374-8929



**THURMOND, JAMES
 GORDON, III**
 M.R.E. 1
 (Kay)
 3214-B Calumet Dr.
 Raleigh, N. C. 27610
 826-1801
 B.A., Central Wesleyan
 College



TILLER, JOHN DAVID
 M.Div. / R.E. 2
 (Shelia)
 566 N. College St.
 Wake Forest, N. C. 27587
 556-1558
 B.S., Gardner-Webb College

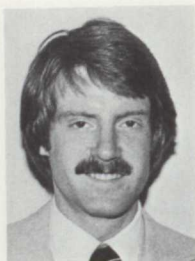

TILLERY, SCOT
 M.Div. 1
 3241-O Calumet Dr.
 Raleigh, N. C. 27610
 828-9490
 B.A. University of Tennessee



TONY, DEAN THOMAS
 M.Div. 1
 (Patsy)
 Box 687
 Chatham, Va. 24531
 432-0047
 B.A. University of Toledo

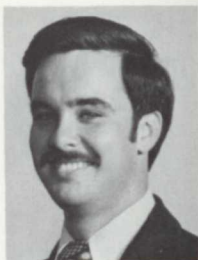

TREADWELL, FREDRICK
 M.Div. 1
 31 Bostwick
 SEBTS 2077
 B.A. Samford University



TRENT, JOHN
 M.Div. 2
 (Vicki)
 Rt. 4, Box 169P
 B.S. Oklahoma State University



TREXLER, RICK
 M.Div. 1
 (Joy)
 P. O. Box 1202
 Buies Creek, N. C. 27506
 893-3735
 B.A. Gardner-Webb College



TROLL, FRED H.
 M.Div./R.E. 2
 (Virginia)
 316 Edmunds St.
 South Boston, Va. 24592
 (804) 572-3659
 B.A. University of Richmond

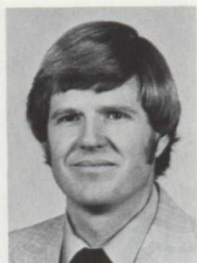

TRULL, CHARLES F.
 A2
 (Kathryn)
 325 Johnson Dorm
 534 Kiser Ave.
 Kannapolis, N. C. 28081
 (704) 532-6807
 A.S. Wingate College



TRUMP, DOUGLAS E.
 M.Div. 1
 320 Johnson Dorm
 Wake Forest, N. C. 27587
 A.A. Chowan College
 B.A. Atlantic Christian College



TURKOWSKY, WALTER J.
 M.Div. 1
 (Margot)
 3237-F Calumet Dr.
 Raleigh, N. C. 27610
 834-0225
 B.S. University of Wisconsin



TURNER, J. DAVE
 M.Div. 3
 (Kay)
 Rt. 1, Box 133
 Garner, N. C. 27529
 772-8841
 B.A. Louisiana Polytechnic Institute



TURNER, LENTON A., JR.
 D.Min.
 (Lilla)
 P. O. Box 395
 Ruskin, Fla. 33570
 (813) 645-1137
 B.A. Florida State University
 M.Div. New Orleans Baptist
 Seminary



TURNER, MARTIN C., JR.
 AL
 322 Johnson Dorm
 SEBTS 2007
 556-1506



TURNER, ROBERT S.
 M.Div. 3
 SEBTS Box 2121
 Rt. 4
 Pickens, S. C.
 A.A. North Greenville Junior College
 B.A. Furman University



TUTTLE, JOSEPH C.
 Th.M.
 (Linda)
 235 N. Wingate St.
 Wake Forest, N. C. 27587
 B.S., Wake Forest University
 M.Div. Southeastern Seminary



TYSON, ROBERT L., JR.
 M.Div. 1
 (Doris)
 804 Raeford Ave.
 Lexington, N. C.
 B.S., N. C. State University



UNDERWOOD, RONALD F.
 M.Div. 1
 (Tena)
 Wake Field Apts 3202-F
 Raleigh, N. C. 27610
 834-3508
 B.A. Furman University



UNDERWOOD, WILLIAM
 M.Div. 2
 (Teri)
 329 1/2 Woodland Dr.
 556-5793
 B.A. Gardner-Webb College



UPSHAW, DAVID
 M.Div. 1
 220 Johnson
 SEBTS Box 2296
 B.S., VPI



VANDENHENGEL, GEORGE J. JR.
 M.Div. 2
 (Marilyn)
 245 N. Wingate St.
 556-1394
 B.S., Madison College



VAUGHAN, GEORGE HARVEY, JR.
 M. Div. 2
 (Cynthia)
 Star Rt. 1
 Yanceyville, N. C.
 694-6996
 B.S., Averett College



VESTAL, TOM
 A1
 (Martha)
 722 Wimbleton Dr.
 Raleigh, N. C. 27609
 787-6207



VICKERY, SARAH MARTHA
 M.R.E. 1
 Women's Dorm
 SEBTS Box 2112
 A.E. Mars Hill College



VIDAL, CARLOS M.
 M.Div. 2
 (Margaret)
 Seminary Trailer Prk., #11
 556-4731
 A.B., Northwestern College
 P.I.



VINES, LAWRENCE EDWARD, SR.
 M.Div. / R.E. 1
 (Joyce)
 305 Stadium Rd.
 B. A., Augusta College



VOORHES, DAVID L.
 M.Div. 1
 (Cheryl)
 Seminary Trailer Prk., Lot 26
 B.A., U.N.C.-Wilmington



VOSS, B. GLENN
 M.Div. 2
 (Gay)
 Box 15 Collinwood Apts.
 Collinsville, Va. 24028
 647-1058
 B.A., Averett College



WALKER, BILL
 M.Div. 2
 (Chris)
 448 Judson Dr.
 556-1641
 B.A., Florida State Univ.



WALKER, CHRISTINE B.
M.Div. 1
(Bill)
448 Judson Dr.
556-1641
B.S., Northern Illinois Univ.



WALLACE, BOB
M.Div. 3
(Georgia)
3210-F Calumet Dr.
Raleigh, N. C.
834-9842
B.S., Marshall Univ.



WALLACE, HAROLD M.
Th. M.
(Betty)
817 Lynn Road
Durham, N. C. 27703
A.A. Mt. Olive University
A.B., Duke University
M.Div., Southeastern Seminary



**WANSLEY, HOWARD
MALCOLM, JR.**
M.Div. 2
(Barbara)
Rt. 2, Box 502
Zebulon, N. C. 27597
269-9993
A.A., Polk Junior College
B.A., Univ. of South Florida



WARD, BILL
M.Div. 1
(Carol)
502 Rice Circle
556-1543
B.S., Univ. of South Carolina



WARD, HORACE F.
M.Div. 1
(Rebecca)
P. O. Box 458
Battleboro, N. C. 27809
442-1232
B.A., N. C. Wesleyan



WARREN, CHARLES LEON
M.Div. 1
(Lynn)
Rt. 1, Box 107
Castalia, N. C.
853-2583
B.S., Kansas State
M.E.D., Georgia Southern College



WARREN, LYNN
A1
(Leon)
Rt. 1, Box 107
Castalia, N. C. 27816
853-2583



WARREN, RALPH MARSHALL
M.Div. 1
(Betty)
5005 B-3 New Hope Rd.
Raleigh, N. C.
B.A., Chaminade College of Honolulu
M.A.Ed. Pepperdine Univ.



WATERS, CLYDE
 M.Div. 3
 (Lee)
 433 Judson Dr.
 556-2083
 B.A. Carson-Newman



WATERS, WILLIAM EARL
 M.Div. 3
 (Helen)
 Rt. 1, Box 273-A
 Buffalo Junction, Va. 24529
 (804) 374-8653
 B.A. Furman University



WATSON, WILLIAM RANDALL
 M.R.E. 2
 (Debbie)
 3818-F Bonneville Court
 Raleigh, N. C. 876-7378
 B.A. Campbell College
 B.M.E. Campbell College



WEATHERSBY, R. ALAN
 Th.M. 1
 (Mary)
 3027-D Holston Lane
 Raleigh, N. C. 27610
 828-8638
 B.S. Georgia Southern College
 M.Div. New Orleans Baptist
 Theological Seminary



WEAVER, ROBERT S.
 M.Div. 1
 Johnson Dormitory
 SEBTS Box 2044
 556-3435
 B.A. Carson-Newman College



WEEKS, ELMER
 A2
 (Martha)
 Rt. 3 Box 249
 Chadborun, N. C. 28431
 654-4315



WEEKS, SHELBY D., JR.
 M.Div. 3
 (Malinda)
 4300 Middleton
 Charleston, S. C.
 (803) 797-3618
 B.S. Baptist College at Charleston,
 S. C.
 M.A.T. Univ. of South Carolina



WEISIGER, THOMAS O.
 M.Div. 1
 210 Johnson Dorm
 SEBTS Box 2006
 556-3435
 B.S. East Carolina Univ.



WELCH, ALAN C.
 M.R.E. 2
 211 Wilbur St.
 Lake City, S. C. 29560
 B.A. Univ. of South Carolina



WELLS, RAY
 M.Div. 2
 (Julie)
 703 N. Webb St.
 Selma, N. C.
 965-5777
 A.S. Mt. Olive College
 B.A. Atlantic Christian College



WENGERT, JANET
 M.Div. 1
 (Ken)
 Women's Dorm #215
 SEBTS Box 2067
 566-9982
 B.A. Lock Haven State College



WESLEY, ARTHUR L., JR.
 M.Div. 3
 (Mary)
 Rt. 3
 SEBTS Box 2151
 566-4894
 A.B. Marion College
 Th.B. John Wesley College
 M.Ed. UNC Greensboro



WESTBROOK, DERBY, JR.
 A2
 (Patricia)
 P. O. Box 476
 Shallotte, N. C.
 754-6654



WHEELER, SHERI LEIGH
 M.Div. 1
 Women's Dorm #107
 SEBTS Box 2128
 566-9982
 B.S. Georgia Southern College



WHETSTONE, JAMES D.
 D.Min.
 (Sally)
 West Gantt Baptist Church
 White Horse Rd. at I-85
 Greenville, S. C. 29605
 277-8335
 A.A. Mars Hill College
 B.A. Wake Forest Univ.
 M.Div., Southeastern Seminary



WHITAKER, DENNIS G.
 M.Div. 1
 (Tereasa)
 McGee Cottage
 Methodist Children's Home
 1001 Glenwood Ave.
 Raleigh, N. C.
 828-3064
 A.A. UNC Charlotte
 B.A. UNC Chapel Hill



WHITE, JAMES R., JR.
 M.Div. 1
 (Leta)
 102 North Division St.
 Ocean City, Md. 21842
 (301) 289-6573
 B.A. Carson-Newman College



WHITE, JOHN DOUGLAS
 M.Div. 2
 (Debra Jol)
 125 Wester Ave.
 Henderson, N. C. 438-7246
 B.A. Cumberland College



WHITE, MARK THOMAS
M.Div. 1
219 West South Ave.
B.A., UNC Chapel Hill



WHITE, MOSES R., III
M.Div. 2
(Virginia)
Rt. 4, Box 447-A
556-1205
B.A., Campbell College



WHITE, PAUL JENNINGS, JR.
M.R.E. 2
SEBTS Box 2226
B.A., Furman University



WHITE, RONNIE KEITH
M.Div. 2
37 Bostwick
556-2626
B.A., Gardner-Webb College



WHITLATCH, WILLIAM P.
A2
(Mary)
P. O. Box 237
Kenly, N. C. 27542
284-3731



WHITLEY, JAMES WILLIAM
M.Div. 1
Colon, N. C. 27236
776-2455
B.A., Campbell College



WHITMIRE, KATHY
M.Div. 1
930 N. Boylan Ave. Apt. 1
Raleigh, N. C. 27605
821-3263
B.A., Wake Forest University



WHITTEN, HUBERT F., III
M.Div. 1
121 Johnson Dorm
SEBTS Box 2308
556-3435
A.A., Polk Community College
B.A., Carson-Newman College



**WILBANKS, KENNETH
DURRETT**
A1
(Sylvia)
508 Rice Circle
556-1946



WILBURN, MICHAEL L.
 M.Div. 1
 Bostwick Dorm
 SEBTS Box 2127
 B.A. Elon College



WILDER, DAVID STERLING
 M.Div. 1
 (Sandra)
 3214-E Calumet Dr.
 Raleigh, N. C. 27610
 834-6804
 B.A. Campbell College



WILDES, RONALD PHILLIP
 M.Div. 1
 (Janice)
 Rt. 1, Box 306
 Louisburg, N.C. 27549
 496-5175
 B.S. Shorter College



WILKES, JAMES THOMAS, JR.
 M.Div. 1
 (Martha)
 3206-G Calumet Dr.
 Raleigh, N. C. 27610
 821-7437
 B.A. Wake Forest Univ.



WILKES, W. CECIL
 A1
 (Brenda)
 Rt. 3
 Wendell N. C. 27591
 365-7211



WILKINS, WILLIAM E.
 M.Div. / RE 2
 221 Johnson Dorm
 SEBTS Box 2165
 B.A. VPI



WILKINSON, STUART C.
 M.Div. 3
 (Dolorse)
 530 Rice Circle
 556-1431
 B.S. University Richmond
 M.Ed. University Virginia



WILLIAMS, ANN
 M.Div. 2
 3133-H Calumet Dr.
 Raleigh, N. C. 27610
 833-8828
 B.A. Meredith College



WILLIAMS, BLANCHE
 M.Div. 2
 (Alan)
 1903 Northgate St.
 Durham, N. C. 27704
 471-1222
 B.A. Meredith College



WILLIAMS, CHRISTAL
M.Div. 2
1213 A Nottoway
Richmond, Virginia
B.A., California Baptist College



WILLIAMS, CLEMON O.
M.Div. 3
(Rosa)
4410 Martha St.
Raleigh, N. C.
834-7966
A.B., Shaw Univ.



WILLIAMS, ERNEST L.
D.Min. 2
(Laura)
Box 608
Kingstree, S. C. 29556
354-7074
B.A., Univ. of South Carolina
M.Ed. Univ. of South Carolina
M.A., Columbia Bible College
M.Div. Southern Seminary



WILLIAMS, ISAAC EDWARD
M.Div. 3
(Alma)
409 N. Main St.
Suffolk, Va. 23434
A.B., Virginia Union Univ.
M.A., Hampton Institute



WILLIAMS, KEITH F.
A1
(Linda)
P. O. Box 133
Bessemer City, N. C.
629-2645



WILLIAMS, LARRY G.
M.Div. 1
(Cynthia)
P. O. Box 516
Bell Arthur, N. C. 27811
752-5371
B.A., Atlantic Christian College



WILLIAMS, RICHARD GARY
M.Div. 3
(Elaine)
105 Johnson
Rt. 1, Box 100
Gibson, N. C. 28343
268-4879
B.A., Central Bible College



WILLIAMS, ROBERT L., JR.
M.Div. 2
(Wanda)
2101 Rouse Rd.
Kinston, N. C. 28501
527-2696
B.A., Atlantic Christian College



WILLIAMS, WAYNE A.
M.Div. 2
(Jenny)
3137-B Calumet Dr.
Raleigh, N. C. 27610
833-3463
B.A., Old Dominion University



WILLIS, ROBERT ALLEN
 M.Div. 2
 (Elaine)
 3221-L Calumet Dr.
 Raleigh, N. C.
 A.A. Greenville
 B.A. Furman University



WILSON, JAMES RICHARD
 Th.M 1
 (Sandy)
 Rt. 1, Box 169
 Lugoff, S. C.
 438-1505
 B.S. University of South Carolina
 M.Div. Southeastern Seminary



WILSON, JANICE M.
 M.Div. 1
 SEBTS Box 2094
 Women's Dorm
 B.A. Meredith College



WILSON, JOHN R.
 M.Div. / R.E. 2
 Bostwick 35
 SEBTS Box 2047
 556-1005
 B.A. Tolloa Falls Institute



WILSON, LARRY BYNUM
 M.Div. 3
 (Mary)
 Rt. 4, Box 408
 556-4094
 B.A. Gardner-Webb College



WILSON, LUCY H.
 M.R.E. 1
 (Steven)
 441 Judson Dr.
 556-1623
 B.A. Old Dominion University

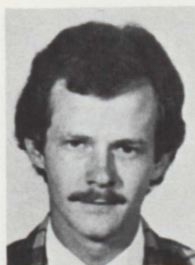

WILSON, RICHARD B.
 M.Div. 3
 531 South Main Street
 B.S., Wake Forest University



WILSON, RICHARD K.
 M.Div. 1
 1910 Bertha St
 Winston-Salem, N.C.
 B.A., Methodist College



WILSON, ROBERT ALLEN
 A1
 (Normal)
 317 Johnson
 P. O. Box 103
 Mill Spring, N. C. 28756
 (704) 894-8841



WILSON, ROBERT DALE
 M.Div. 2
 (Harriet)
 Rt. 3, Box 43
 556-4226
 B.A., Mars Hill College



WILSON, STEVEN P.
 M.Div. 1
 (Lucy)
 441 Judson Dr.
 556-1623
 B.S., U. S. Naval Academy

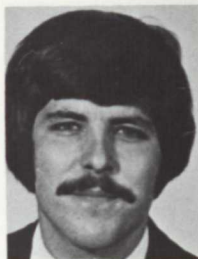

WILSON, TERRY L.
 M.Div. 3
 (Jeslyn)
 2302 New Hope Church Rd.
 Raleigh, N. C.
 872-0771
 B.S., Mars Hill College



WILSON, TONY D.
 M.Div. 3
 (Caroline)
 Rt. 1, Box 43-F
 Creedmoor, N. C.
 528-0507
 B.A., Campbell College



WITT, LEROY C.
 M.Div. 2
 (Dianne)
 Rt. 2, Box 377-A
 Four Oaks, N. C.
 894-2304
 Associate, Southeastern Seminary
 B.A., Campbell College



WOOD, C. FAYE
 M.Div. 3
 Women's Dorm
 SEBTS Box 2114
 A.B., Ferrum College
 M.A., Lynchburg College



WOOD, SELBERT MCRAE, JR.
 M.Div. 1
 (Carmen)
 23 Wake Forest Dr.
 Winston-Salem, N. C. 27106
 723-0829
 A.A.B., Wingate College
 B.A., Wake Forest University



WOODARD, WAYNE
 M.Div. 3
 (Freda)
 SEBTS Box 2075
 3220-C Calumet
 Raleigh, N. C.
 833-1551
 B.A., Carson-Newman



WOODLIEF, CLARENCE NEIL
 A1
 (Ann)
 Rt. 2 Box 126-C
 Oxford, N. C. 27565
 693-6419



WOODY, JAMES, M., JR.
 M.Div. 3
 (Beth)
 3217 H. Calumet Dr.
 Raleigh, N. C. 27610
 821-2747
 B.A., John Hopkins University



WORLEY, KATHY M.
 M.Div. / R.E. 2
 SEBTS Box 2076
 B.S., East Tenn. State University



WRIGHT, RICHARD ALLEN
 M.Div. / R.E. 3
 (Catherine)
 317-1 Roselle Court
 Raleigh, N. C. 829-1414
 B.A., Johnson C. Smith



WYNNE, BETTY HOPPER
 M.Div. 3
 (Richard)
 124 W. Pine Ave.
 556-4871
 B.A., Wake Forest University



WYNNE, RICHARD ELLIOT
 M.Div. 3
 (Betty)
 124 W. Pine Ave.
 556-4871
 B.S., Wake Forest University



WYNNS, JOSEPH B.
 M.Div. 3
 (Evelyn)
 106 Hips Dr.
 SEBTS Box 2222
 A.A., Chowan College
 B.A., Campbell College

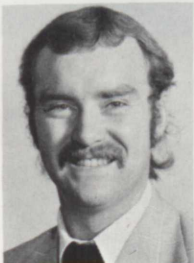

YELTON, JOE
 M.Div. 1
 2224 Bernard St.
 Raleigh, N. C.
 B.S. Western Carolina Univ



YODER, LARRY
 D.Min. 2
 (Laurabelle)
 1403 W. Laburnum
 Richmond, Va. 23223
 359-6188
 B.A., Georgetown College
 M.Div. Southern Seminary



YORK, TED ELDEN
 M.Div. 3
 (Frances)
 313-C Roselle Court
 Raleigh, N. C. 27610
 832-9804
 B.A., Wake Forest University



YOUNG, C. NORMAN, JR.
 M.Div. / R.E. 1
 (Joyce)
 126 1/2 N. Ave.
 556-1876
 B.S., University of N. C. Chapel Hill



YOUNG, DAVID
 D.Min.
 119 Baltimore
 Oak Ridge, Tennessee
 B.A., Baylor University
 M.Div., Southeastern Seminary



YOUNG, FRITZ E., JR.
 Th.M.
 (Pat)
 Rt. 3, Box 111 Sianne St.
 Knightdale, N. C. 27545
 266-9381
 B.A., Baptist College at Charleston,
 S. C.
 M.D., Southeastern Seminary



YOUNG, KEMP
 M.Div. 1
 (Sandra)
 Box 700
 Angier, N. C. 27501
 639-2740
 B.A., Campbell College
 A.Div., Southeastern Seminary



ZEDICK, FRANK RON
 M.Div. 2
 (Wanda)
 527 N. Main St.
 B.A., Gardner-Webb College



ZEIGLER, JOHN R., JR.
 Th.M.
 (Joan)
 425 Judson Dr.
 556-1587
 B.B.A., University of Georgia
 M.B.A., University of Georgia
 M.Div., Southeastern Seminary

STUDENT COUNCIL OFFICERS

Katherine Karl, Keith Schrum, Laurie McKee, Bill Duke



STUDENT COUNCIL 1977-1978

President: Bill Duke*

Vice-President: Katherine Karl*

Secretary: Laurie McKee

Treasurer: Keith Schrum

Committee Chairpersons

Arts Committee: Jim Rivers
Chapel Committee: Bruce Johnson
Communication: Daniel Craft
Ethics Committee: Richard Green
Off-Campus Ministries: Robert Marchant
Social Committee: Kathy Worley
Student Welfare: Kevin Dyer

Class Representatives

M.Div. Senior Class Representatives:

Jim Norris
Alan Gibson
To be elected

M.Div. Middler Class Representatives:

Clyde Deloach
Martha Jean McClellan*
Richard Porter

M.Div. Junior Class Representatives:

David Upshaw,
Woody Massey
Rick Trexler

M.R.E. Class Representative:

Gayle Strickland

Associate Senior Class Representative:

Don Emge*

Associate Junior Class Representative:

Marty Turner

Seminary Council Student Representatives:

Cathy Cole
Richard Penton

*Members of the Executive Committee

CONSTITUTION OF THE STUDENT COUNCIL SOUTHEASTERN BAPTIST THEOLOGICAL SEMINARY

Adopted April, 1977

Article I—Name

The co-ordinating organization of the Student Body shall be called the Student Council of Southeastern Baptist Theological Seminary.

Article II—Purpose

It shall be the purpose of the Student Council to: (a) promote the general welfare of all students, (b) stimulate participation in campus and off-campus activities which are vital for the total well-being of every student, and (c) assist the Faculty and Administration at all times in the planning, preparation, and execution of those activities which require the co-operation and support of the Student Council.

Article III—Membership

Section 1. The officers of the Student Council shall be:

- a. President
- b. Vice-President
- c. Secretary
- d. Treasurer

Section 2. The Representatives

- a. One representative from the D.Min. degree program
- b. One representative from the Th.M. degree program
- c. Three representatives from the senior class of the M.Div. degree program
- d. Three representatives from the middle class of the M.Div. degree program
- e. Three representatives from the junior class of the M.Div. degree program
- f. One representative from the M.R.E. degree program
- g. Two representatives from the Associate degree program

Section 3. The Committee Chairpersons

Elected chairpersons of the constitutional standing committees.

Article IV

The Executive Committee of the Student Council

Section 1. Purpose

The purpose of the Executive Committee shall be to serve as a forum to ascertain what proposals justify further consideration by the Student Council, and to submit recommendations concerning the same to the Student Council, where all final action is taken.

Section 2. Members of the Executive Committee are as follows:

- a. President of the Student Council
- b. Vice-President of the Student Council
- c. Secretary of the Student Council
- d. Treasurer of the Student Council
- e. The representative from the D.Min. or Th.M. program with the highest vote
- f. The representative from all of the M.Div. degree programs with the highest vote; elected in the spring.
- g. The representative from the M.R.E. degree program
- h. The senior representative from the A.Div. degree program

Article V—Duties

Section 1. The Student Council

The Student Council shall meet regularly, at least once a month or upon the request of two thirds of the council members, the time place to be decided upon by the Council, to conduct its business, in accordance with the purpose of this constitution; to receive and act on recommendations from the Executive Committee, and from any Council member; and to supervise the nomination and election of officers, representatives, and committee chairpersons.

Section 2. The Executive Committee

The Executive Committee shall meet at the discretion of the President of the Student Council or upon the request of two-thirds of the Committee members. The Executive Committee may also upon two-thirds vote of its committee call The Student Council into session.

Section 3. Officers and Class Representatives

a. President

The President shall preside over all meetings of the Student Council and the Executive Committee, be responsible for the execution of their duties, and call special meetings as needed. The President is an ex-officio member of all committees.

b. Vice-President

The Vice-President shall preside in the absence of the President or he/she may succeed to the office of President when it becomes unoccupied by the current President. The Vice-President shall also serve as Parliamentarian of the Student Council. He/She shall also serve as chairperson of the Nominating Committee.

c. Secretary

The Secretary shall keep the minutes of all meetings of the Student Council and the Executive Committee, file all records of the organization, conduct all correspondence. Also, the Secretary, in the absence of the President and Vice-President at a Student Council meeting, shall call the Student Council to order and preside over the election of a Pro-Tem President from the Student Council for that session.

d. Treasurer

The Treasurer shall keep all funds and records of the same and disburse the same as authorized by the Student Council. Also, the Treasurer in the absence of the President Vice-President and Secretary at a Council meeting, shall call the Student Council to order and preside over the election of a Pro-Tem President from the Student Council for that session.

e. Class Representatives

Class representatives and degree program representatives shall represent their respective classes and degree programs at the Student Council meetings. They shall have authority to call meetings and lead in the organization of their classes and carry concerns of their classes and degree programs to the proper persons.

Section 4. Responsibilities of Committee Chairpersons and Committees

a. Responsibilities of Chairpersons

The chairpersons shall be responsible for directing the activities of their respective committees as stipulated in the following job descriptions, and they shall appoint other students to assist them.

b. Responsibilities of Committees

(1) Arts Committee

This committee shall sponsor and promote the use drama, music, and other media in worship and various special programs and other activities.

(2) Chapel Committee

This committee shall be concerned with promoting services of worship and other meetings designed to strengthen the spiritual life of the Seminary Community. In this undertaking, the Chapel Committee shall work with the Faculty Chapel Committee.

(3) Ethics Committee

This committee shall be responsible for receiving input from the members of the Seminary community regarding matters of ethical concern; for reflecting these matters to the Seminary community through whatever means of communication may be deemed appropriate and for suggesting appropriate action or response to these problems.

(4) Off-Campus Ministries Committee

This committee shall serve as a liaison between students, churches and other institutions in planning, promoting, and co-ordinating off-campus ministries. These shall include tutoring programs, rest home ministries, world relief drives, and other Christian social and fellowship ministries.

(5) Social Committee

This committee shall be responsible for the following tasks:

(a) New students' reception and fellowship

(b) Co-operating with the chairperson of the Mission and Ministry Conference as specified in the Student Mission and Ministry Handbook.

(c) Seminary Chrismon Tree

(d) Co-ordination of parties, fellowships, and picnics when deemed appropriate.

(6) Student Welfare Committee

This committee shall help to provide necessary social services for the student body in cooperation with appropriate administrative officers. It shall be concerned with housing, employment, and financial and other personal difficulties of the students and their families.

(7) Communication Committee

This committee shall be responsible for the flow of information of needs of the student body to the Student Council and the communication of information to the student body from the Student Council. This shall be implemented in the following ways:

(a) Placement and maintenance of suggestion boxes at strategic locations on campus.

(b) Sponsorship of special interest seminars according to the expressed needs of the students.

(c) Distribution and evaluation of "Needs Survey" once per year, and revision of the survey

(d) Dissemination and explanation of information about Student Council actions through available Seminary publications and other means.

(e) Communication of faculty, administrative, and trustee actions to the student body

(f) Maintenance and policing of Student Council bulletin boards

(g) Posting of Student Council activities on other accessible bulletin boards

(h) Placement of notices when appropriate in *Campus Bulletin* and *Enquiry*

(i) Assistance to other committees in the area of publicity

(j) Maintenance of supplies for publicity in the Student Council Committee Room

c. Ad Hoc Committees.

The Executive Committee shall recommend Ad Hoc committees for specific issues that are not assigned to other committees and which have been approved by the Student Council. The Executive Committee shall also write a job description of the Ad Hoc Committees. The chairpersons shall be recommended by the President and approved by the Executive Committee and Student Council.

d. All committees shall meet once a month and submit written reports to the Student Council.

Section 5. Faculty Advisors

Faculty members shall be selected by each committee to serve in an advisory capacity to each committee listed in Article IV, Section 4. (Committees may wait until the beginning of the fall semester to choose faculty advisors.)

Section 6. Student Appointments to Faculty Committees

The Student Council shall appoint students to serve on those faculty committees deemed appropriate for cooperation of students and faculty. The appointments are to be for each academic year. The procedure for appointment shall be as follows: The Student Council shall inform the student body as to the number of students that can serve on each faculty committee and the qualifications for serving. Interested students shall then submit their names and the names of the committees on which they desire to serve and a resume of qualifications for those committees. The Executive Committee shall study these requests and then submit a final listing to be approved and/or amended by the Student Council.

a. Students shall be appointed to those faculty committees as outlined in the Statement of Purpose, submitted to the Faculty in 1968-1969 and revised thereafter.

b. Revision by the faculty shall not have to be voted upon by the student body, but the Student Council shall be informed of changes in the spring semester for appointments in the following fall semester.

Article VI—The Seminary Council

The Seminary Council shall facilitate communication within the Seminary and foster a climate of mutual interest and understanding between students, faculty and administration. It shall meet three times each semester. Special meetings of the Seminary Council may be called by that chairperson as needed and/or upon the request of two-thirds of the Council members.

Section 1. The Seminary Council shall be composed of nine members as follows:

- a. The President of the Student Council and two students elected annually by the Student Body during the spring election. The nomination of students to serve on the Seminary Council shall follow the procedure outlined in the By-Laws.
- b. The Academic Dean and two members of the faculty, elected annually by the faculty.
- c. The President of the Seminary and two administrative officers, selected annually by the Administrative officers.

Section 2. The chairperson of the Seminary Council shall be chosen by the Seminary Council from its membership.

Article VII—The Enquiry

Section 1. The Seminary is the publisher of all publications which bear its name and therefore has an obligation to see that publications are in keeping with the aims and character of the institution. *The Enquiry* is a student publication but the responsibility for the publication is vested in the faculty committee on student affairs.

a. The purpose of *The Enquiry* is:

1. To report the news of interest to the seminary community.
2. To render through editorial comment its own thoughtfully developed opinion on items of significance to the seminary community.
3. To encourage and express varying opinions in the seminary community on significant items.
4. To encourage and publish a variety of literary productions from the seminary community.
5. To promote excellence in journalistic and literary service to the seminary community.

b. The standards of *The Enquiry* are:

1. To function within the seminary community. It is free to engage in creative discussion of ethical, moral and theological issues without fear of censorship.
2. To maintain a wholesome balance between news, feature and opinion articles.
3. To report news accurately, objectively and impartially.
4. Not to suppress the fair expression of any significant opinion in the seminary community on any significant issue.
5. Not to publish any materials which are obscene, libelous, or which deride any person because of his race, denomination, theological position or personal affairs. No personal reference to any member of the seminary community will be published without permission of the individual. No reference to any member of the seminary community will be published without prior consultation.
6. With the exception of straight news stories and editorials reflecting the consensus of the editorial staff of *The Enquiry*, to require that all articles and letters be signed by the actual writer when they appear in *The Enquiry*. The editor, upon request will make available to any person the names of the actual writers of straight news stories and editorials reflecting the consensus of the staff.

Section 2. A faculty member shall be selected by the editor to serve in an advisory capacity. The faculty advisor works closely with the editor and in liaison with the faculty committee on student affairs.

Section 3. The election and responsibilities of the editor.

- a. After the election of the Student Council officers in the spring semester, a minimum of one week will be set aside for any interested student to submit an application for the position of editor along with a resumé of his experience and aims for the paper. Upon receiving these applications the Student Council nominating committee will interview the candidates and make recommendations to the Student Council. After hearing the recommendations of the nominating committee, the outgoing Student Council will elect the editor from those students who submitted applications. The editor will serve for a term of one year beginning at the end of the spring semester. The editor shall not be a member of the newly elected Student Council.
- b. The editor so elected shall have full authority to select a faculty advisor, to select and train the staff, to decide on the material to be published, to determine the number of issues, to establish the procedures for operating within *The Enquiry* Statement of Policy, "and to make any other decisions generally considered necessary, insofar as he/she shall retain the confidence of the Student Council. The Executive Committee of the Student Council and the Faculty Committee on Student Affairs shall be consulted in the interpretation of policy."
- c. The editor shall have the responsibility to accept or reject any article or letter.
- d. The editor shall review final copy with the faculty advisor in ample time for consultation before publication. The faculty advisor will call to the attention of the editor any material proposed for publication which violates the aims and character of the seminary, or the goal and standards of the paper, or the substance of the seminary covenant adopted by the Student Council. The final decision of what is published shall rest with the editor. It is the duty of the editor to keep *The Enquiry* at a level that brings credit to the Seminary.
- e. A two-thirds majority vote of the Student Council shall be necessary to dismiss the editor.

Section 4. Publication of *The Enquiry*.

- a. The Director of Student Activities shall assist in matters of publication.
- b. A definite schedule of issues shall be established and such schedule shall be conveyed to the faculty advisor and the Director of Student Activities and posted on the Student Council bulletin board.
- c. Income and expenditures shall be handled through the treasurer of the Student Council in collaboration with the Director of Student Activities. The financial affairs shall be in harmony with the policy of the school and with the business plan of the Southern Baptist Convention.
- d. The administration will provide a typist for the paper through the work scholarship program or through the office of student activities.
- e. In accordance with the seminary policies set forth in the Manual of Operations the Office of Institutional Dev. supervises the off campus distribution of Seminary publications. All publicity pertinent to off campus seminary life is released through this office.

ARTICLE VIII—Amending the Constitution

The Constitution may be amended by a two-thirds majority vote of those students voting, provided such amendments have been introduced and approved in a meeting of the Student Council and have been publicized at least two weeks before a vote is taken.

Article IX—Adopting the Constitution

This Constitution shall be considered to be in effect upon a two-thirds majority vote of those students voting, provided the constitution has been introduced and approved in a meeting of the Student Council and has been publicized at least two weeks before a vote is taken.

BYLAWS

Article I—Nomination of Officers

Section 1.

Nomination of officers, class representatives, chairpersons, and Seminary Council shall take place at least eight weeks before the spring semester ends. Nominations shall be made under the following provisions:

- a. The President of the Student Council shall appoint a nominating committee the composition and procedure of which are to be as follows:
 - (1) A new nominating committee shall be appointed by the newly elected President one week after the spring election, to handle all elections, appointments and recommendations for the incoming year.
 - (2) The Vice-President shall serve as chairperson of the Nominating Committee. The Committee is to be composed of three Student Council members (including the Vice-President) and three non-Student Council members. Their names shall be published upon appointment for the information of the student body.
 - (3) The first Nominating Committee meeting shall be announced by the Vice-President in the campus publications three (3) weeks prior to the meeting to enable students to express to the Committee members their interest in running for various offices.
 - (4) The Committee shall nominate two (2) candidates each for President, Vice-President, Secretary, Treasurer, chairperson of each committee, and Associate program representative. The Committee shall nominate six (6) candidates for the senior M.Div. program representatives and six (6) candidates for the Middle M.Div. program representatives. Also, they shall nominate four (4) candidates to the Seminary Council. The Committee shall nominate the Junior M.Div. program representatives in the fall.
 - (5) The Nominating Committee shall post the slate of candidates for the officers, chairpersons, and class representatives immediately after the close of nominations.
 - (6) A petition of nominations may be submitted to the Nominating Committee on the initiative of any member or members of the student body, under the following stipulations:
 - (a) Such petitions must contain the signatures of twenty-five students.
 - (b) Such petitions must be presented to the Nominating Committee within one (1) week following the posting of the list of candidates submitted by the Nominating Committee.
 - (c) When additional nominations are received the Nominating Committee shall post a revised list including the names of all students who are candidates for each office. This shall be done at least one (1) week before the election.
- b. Qualifications of candidates for officers, representatives and chairpersons in the spring.
 - (1) Candidates for the President shall be rising seniors from the M.Div., Associate, or M.R.E. programs or a member of the Th.M. or D.Min. programs.
 - (2) Candidates for the Vice-President, Secretary, Treasurer, Committee Chairpersons and members of the Seminary Council shall be either rising seniors or middleers in the M.Div. program, or rising seniors in the M.R.E. or Associate programs.
 - (3) Candidates for class representative shall be members of their respective rising classes.
- c. The fall nomination and election
 - (1) The Nominating Committee shall nominate two (2) candidates for the M.R.E. program representative six (6) candidates for the Junior M.Div. program representatives, two (2) candidates for the Junior Associate program representative, and two (2) candidates for the D.Min. program, and two (2) candidates for the Th.M. program representative.
 - (2) The Nominating Committee shall post this slate of candidates and provide for a petitioning period in accordance with Article I, Section 1, sub-paragraphs (3) and (6) of these By-Laws.
 - (3) Nominations shall close at the end of the fourth week of school in the fall.

Section 2. No one shall nominate a candidate for any office until permission from the student has been gained.

Section 3. No student shall be nominated for more than one office.

Section 4. The Nominating Committee shall provide a forum for the candidates for Student Council offices as designated in Article 1, Section 1 of the By-Laws to present themselves to the students. This will occur before the spring election and after the last date to petition for office.

Article II—Election of Officers

Section 1.

The election of officers, chairpersons, and representatives shall take place within two (2) weeks following the

Section 1.

The election of officers, chairpersons, and representatives shall take place within two (2) weeks following the close of nominations. The voting shall take place on two consecutive school days as agreed upon by the Nominating Committee and the Student Council.

a. The voting shall be by secret ballot and as follows:

- (1) All students who are eligible to vote shall cast votes for the President, Vice-President, Secretary, Treasurer, Committee Chairpersons, and two members to the Seminary Council.
- (2) Only those students in each corresponding rising or incoming class shall vote for their respective representatives. Each student shall vote for as many candidates as there are representatives to be elected from his/her class.

b. The election of officers and chairpersons shall require a majority of votes cast. The class representative shall require a plurality of votes.

Section 2.

In the case of the necessity of a run-off for an office or committee chairperson position, the two highest candidates shall be voted upon in the following week provided more than one vote separates the second and third highest candidates. There shall be one day of voting in the case of a run-off.

Section 3.

The election in the fall shall adhere to the above sections and clauses that shall control the election of those representatives.

Article III—Voting Eligibility

For all Student Council elections student voting eligibility shall be determined by the following criteria:

Section 1.

To be considered a duly enrolled student to vote in the M.Div., M.R.E., or Associate programs, a student must be registered for at least eight semester hours.

Section 2.

The nominating committee shall adhere to Articles I and II of these By-Laws to fulfill that position.

Section 3.

In the event that a position becomes vacant following the fall election, the vacancy shall be filled by appointment by the nominating committee with the approval of two-thirds of the Student Council, at its regular meeting.

Article V—Term of Office

Section 1.

The installation of incoming officers, chairpersons, and representatives shall take place at the first Student Council meeting following their election. The outgoing Student Council shall arrange for the installation.

Section 2.

The official duties of their office shall be turned over to them by the outgoing Student Council at the first meeting of the Student Council following the election.

Section 3.

Winners of the fall election shall begin their terms immediately after the election.

Section 4.

In the event that a class representative, chairperson or officer of the Student Council should fail to continue to be a duly enrolled student, he/she shall submit a letter of resignation to the Executive Committee after the semester begins.

Article VI—Meetings and Quorum

The meetings of the Student Council and the Executive Committee are open to all members of the student body, faculty and administration. The Student Council and Executive Committee may call for a vote to close doors but only for a specified time to transact the necessary business. To transact business, a quorum shall be a simple majority of student council members. The Executive Committee must have a quorum to transact business and it shall be a simple majority.

Article VII—Rules of Order

In all matters where the Constitution does not state, we shall conduct matters of concern by *Robert's Rules of Order* as revised.

Article VIII—Amending the By-Laws

The By-Laws may be amended by a two-thirds majority vote of those students voting, provided such amendments have been introduced and approved in a meeting of the Student Council and have been publicized at least two weeks before a vote is taken.

Article IX—Adopting the By-Laws

The By-Laws shall be considered to be in effect upon a majority vote of those students voting, provided said By-Laws have been introduced in a meeting of the Student Council and have been publicized at least two weeks before a vote is taken.

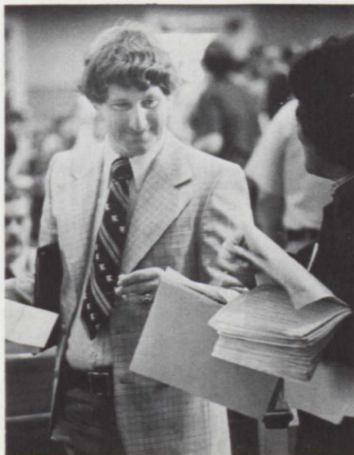

Academic Rules and Regulations*

A **Senior** is a student who has completed 56 semester hours of work. The last 26 hours leading to the Master of Divinity degree must be taken at Southeastern Seminary.

A **Middler** is a student who has completed 28 semester hours of work.

A **Junior** is a student who has earned fewer than 28 semester hours of work.

After the last day for matriculating and scheduling, a student cannot enter a class for credit.

The **Minimum Number of Hours** for which a student may register in any one semester is 8. This rule does not apply to special students or candidates for the Th.M. degree.

A student is required to earn at least 16 quality points per academic year.

All Changes in Courses must be cleared with the Registrar and must be made not later than the dates specified in the Catalog.

All Incompletes must be removed quickly as possible and in no case later than the end of the sixth week of the next semester whether or not the student registers. Otherwise the I becomes F.

*This is a digest of the Academic Rules and Regulations. Students are to know and follow the Academic Rules and Regulations listed in the Catalog.

Campus Parking and Traffic Regulations

Automobile Registration

1. Students will register cars and receive a decal at the Business Office.
2. Faculty and staff will register cars and receive decal from the Business Office.
3. In case a student trades his car during the school session he must register his new car immediately and get a new decal. If possible, remove decal before trading cars.
4. In case a decal is lost or is not legible a new decal can be obtained from the Business Office.

Parking Areas

1. Residents of Johnson Dormitory and Bostwick Hall are requested to park their cars in the Parking Lot at the corner of North Wingate and Stadium Road. There are some spaces on North Wingate where residents of Bostwick may park parallel in marked spaces. This space is on a public street, therefore, not under jurisdiction of Southeastern.
2. The parking lot at Mackie Hall is available for student parking except in spaces that are reserved or in areas that are restricted for access purposes.
3. Residents of Simmons Apartments are requested to park their cars in the lot immediately behind Simmons Building.
4. The parking lot at the corner of South College and South Street is available for student parking.
5. The parking lot in front of the Child Care Center on Wingate Street is available for student parking.
6. Spaces in front of Stealey Hall (Administration Building) are reserved for Faculty, Administrative Officers, and visitors.

7. Parking behind the old student center known as Lea Lab is available for student parking except in spaces reserved for staff or in areas restricted for access purposes.

Violations

1. Parking in driveways, loading zones, or areas marked "no parking". Also it shall be considered a violation when a car is parked so as to take up more than one space.
2. Parking or driving on lawns or sidewalks.
3. Parking so as to block or obstruct movement of traffic.
4. Failure to have decal properly displayed or having a decal which is not legible. (Warning for this violation shall be given before car is ticketed.)
5. Parking in spaces reserved for persons other than yourself.

Fines

Parking violation tickets will be issued by traffic checkers and persons designated by Director of Plant Services.

1. Cars parked illegally will be fined \$5.00
2. If fine is not paid within one week, the amount will be charged to the individual's account.
3. Visitors are not required to pay fines, but are requested to obey traffic signs.

Health Center

In the interest of attaining the highest possible level of health among students, faculty and their families, the Seminary makes available a program of health care and medical services for all members of the Seminary family. The medical services include, among other things, a program of prevention of illness through physical examinations and immunizations, and treatment of illness under the direction of the campus physician.

In order that students may understand the health care program and know their own responsibilities in seeking the services provided, the following statement of policies has been formulated:

General Policy

The Seminary Health Center will be open as follows:

Monday through Friday

8:00 a.m. - 12:00 noon

1:00 p.m. - 3:00 p.m.

Doctor's Hours—By Appointment

10:00 a.m. - 12 noon

(Dial the Seminary number, 556-3101, and ask for the Health Center).

Students needing medical care are asked to report to the Health Center for treatment. Appointments to see the physician should be made several days in advance if no acute illness is involved. Students are seen by the physician without charge, but are responsible for cost of drugs prescribed by the physician. All appointments with the physician must be kept punctually.

After the Health Center closes each day, *NO NURSE WILL BE ON CALL*. If medical attention is essential before the Health Center opens the following day, persons must call the office of a physician of choice for an appointment. All services of a physician, other than those rendered at the Health Center will be at the expense of the patient.

Purchase of Medicines

Participants in the Health Center Program may secure general medicines and some medical supplies through the Health Center as prescribed by the campus physician at

prices which cover cost plus handling. *The sale of prescription drugs is limited to medicine prescribed by the Campus Physician.* Drugs prescribed by the Campus Physician and which are not in stock may be ordered at the request of the student. A fee will be charged for injections, suturing, and allergy injections. Individuals having cancer smears made at the Health Center will be billed for a \$5.00 laboratory fee from Wake Medical Center in Raleigh where the smear is examined. *The student is asked to pay for all medicines at the time he receives them.* Prescriptions written by other doctors may not be filled at Health Center.

Health Center Location and Personnel

The Seminary Health Center is located on Rock Spring Road (adjacent to the Trailer Village and across the street from Wake Forest High School.) Off street parking is provided at the rear of the building.

Physician	Dr. James R. Moseley Office Phone: 556-4826 Home Phone: 556-5096
Registered Nurse	Mrs. Norma May

Guidance and Counseling

The Seminary provides a counseling service for members of the Seminary family without charge. An experienced counselor is available to assist with personal and family problems and to provide pre-marital counseling. Dr. Theodore Adams serves as Director of Counseling. Appointments to see him either at the Health Center or at his office in Stealey Hall may be made by calling the Counseling Office (556-3101, Ext. 217).

Through a contractual arrangement with the Seminary, the Life Enrichment Center in Raleigh provides additional counseling services. The Seminary assumes the major financial responsibility for this service, but the counselee is expected to pay an additional minimal fee. Dr. Dwight W. Cumbee serves as Director of the Center. Appointments can be made directly with the Center or through referral by Dr. Adams.

Counseling Office	Campus
Rock Spring Road	Ext. 217
Life Enrichment Center	
Suite 226, Wake Building	Raleigh, N. C. 27612
3203 Woman's Club Drive	781-2576
Koger Executive Center	

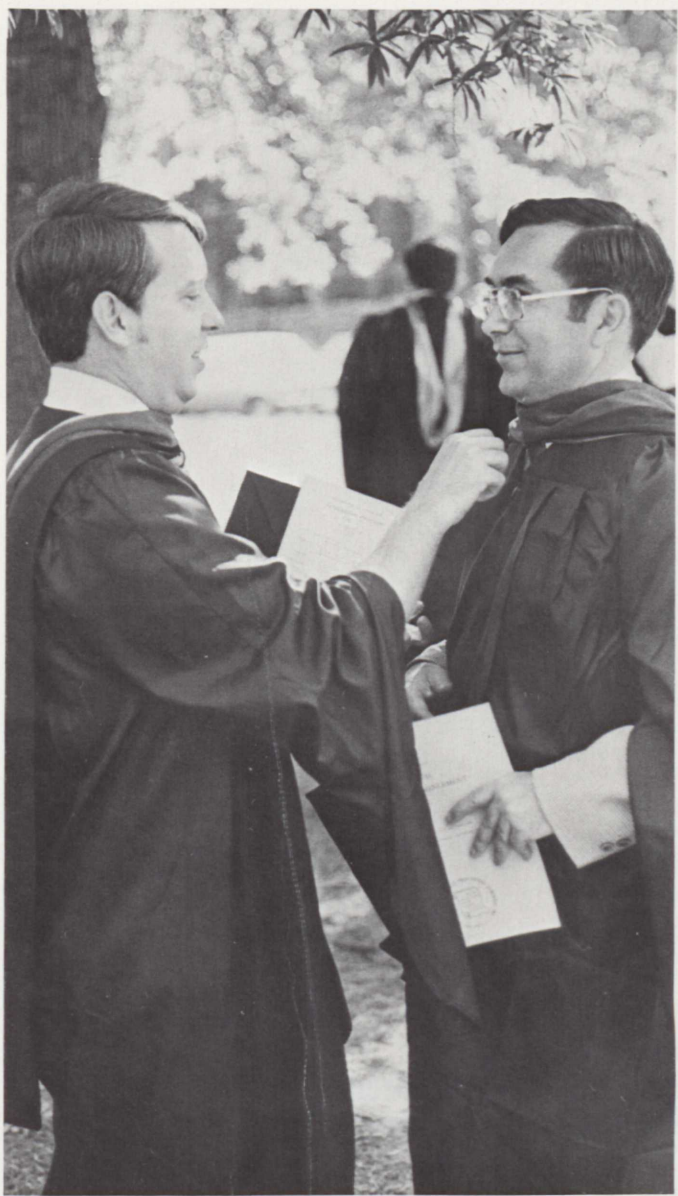

David Newman, President
John F. Smith, Secretary
Lyle Johnson, Assistant Secretary
Present by The Ohio State University, N. E.



1977-78 Directory
Southeastern Baptist Theological Seminary
Wake Forest, North Carolina 27587

Produced by Institutional Development
Rod Byard, Editor
David Haywood, Photographer
Dovie Frazier, Secretary
Lynn Johnson, Assistant Secretary

Printed by Theo. Davis Sons, Zebulon, N. C.

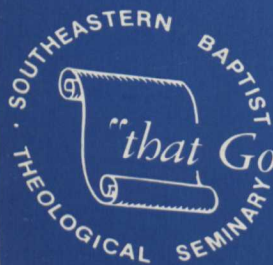

"that God's people may be equipped..."