

SOUTHEASTERN BAPTIST  
THEOLOGICAL SEMINARY  
BULLETIN

---

Vol. XIII

No. 3

---

THIRTEENTH CATALOG

May, 1964

*Register for 1963-1964*

*Announcements for 1964-1965*

Wake Forest, North Carolina  
May, 1964

---

Published seven times each year by Southeastern Baptist Theological Seminary  
Entered at Post Office, Wake Forest, N. C., as second class matter on July 25,  
1951, under section 34. 40, Postal Laws and Regulations, 1948 and Special  
Act of February 28, 1925.

SOUTHEASTERN BAPTIST  
THEOLOGICAL SEMINARY  
BULLETIN

No. 3

Vol. XIII

THIRTEENTH CATALOG  
May, 1964

Registrars for 1963-1964  
Announcements for 1964-1965

Wake Forest, North Carolina  
May, 1964

Published semi-annually by Southeastern Baptist Theological Seminary  
Printed at the Wake Forest, N. C. on second class matter on July 27,  
1964, under special rate of postage paid at Wake Forest, N. C. and  
Additional mailing offices, Post Office No. 1222

EDWARDS & BROUGHTON CO., RALEIGH

## CONTENTS

	Page
CALENDAR.....	5
BOARD OF TRUSTEES.....	7
COMMITTEES.....	8
FACULTY.....	9
FELLOWS.....	12
ADMINISTRATIVE OFFICERS.....	13
GENERAL INFORMATION.....	15
History.....	15
Purpose.....	15
Plant.....	16
Academic Buildings.....	16
Location.....	18
Cultural Advantages.....	18
Seminary Life.....	18
Field Work.....	19
Child Care Center.....	19
Opportunities in Music.....	20
Certification of Teachers.....	20
Affiliation with Learned Societies.....	20
Membership in AATS.....	20
Summer School.....	21
FEES AND EXPENSES.....	22
Convention Support.....	22
Schedule of Fees.....	22
Infirmary.....	23
Housing Facilities.....	24
Cafeteria.....	26
Student Financial Assistance.....	27
ACADEMIC INFORMATION.....	29
Pre-Seminary Studies.....	29
Entrance Requirements.....	31
Certificate Entrance.....	31
Date of Application.....	31
College Students' Pre-Enrollment.....	32
Veterans' Training.....	32
Advanced Standing for College Students.....	32
System of Grading.....	33
Class Absences.....	33
Discipline.....	34
Library.....	34
THE CURRICULUM.....	36

Educational Objectives.....	36
Student Load.....	36
Bachelor of Divinity Degree.....	37
Master of Theology Degree.....	39
DESCRIPTION OF COURSES.....	41
Area Identification.....	41
Course Identification.....	42
Numbering of Courses.....	42
Archaeology.....	52
Church History and Christian Classics.....	61
Ethics.....	54
Missions.....	68
Music.....	47
New Testament.....	43
Old Testament.....	71
Pastoral Care.....	60
Philosophy of Religion.....	63
Preaching.....	65
Religious Education.....	64
Speech.....	70
Sociology.....	57
Theology.....	74
CERTIFICATE IN THEOLOGY.....	76
ABSTRACT OF PRINCIPLES.....	79
REGISTER OF STUDENTS.....	89
GEOGRAPHIC DISTRIBUTION OF STUDENT BODY.....	89
ENROLLMENT BY COLLEGES.....	93
1963 GRADUATES.....	

## ACADEMIC CALENDAR

1964-1965

### FALL SEMESTER, 1964

- August 10. Last day for filing application for fall semester.
- August 24. Examinations for advanced standing.
- August 25. Matriculation for seniors, middlers, and graduate students. Orientation for juniors.
- August 26. Matriculation and orientation for juniors.
- August 27. Classes begin. Convocation at 10:00 A.M.
- September 8-11. Make-up examinations for spring semester, 1964.
- September 9. Fall semester matriculation and schedule changing closes, 4:30 P.M. Last day for dropping courses without penalty.
- September 16. Missionary emphasis.
- October 6. Last day for removing "incomplete" grades.
- October 21. Missionary emphasis.
- November 26-30. Thanksgiving recess.
- December 2. Missionary emphasis.
- December 11-18. Fall semester examinations.
- December 19-January 4. Christmas recess.
- December 21. Last day for filing application for spring semester.

### SPRING SEMESTER, 1965

- January 4. Examinations for advanced standing.
- January 5. Matriculation for seniors and graduate students, 1:00-3:30 P.M. Orientation for juniors.
- January 6. Matriculation for middlers and juniors.
- January 7. Classes begin. Convocation at 10:00 A.M.
- January 19-22. Make-up examinations for fall semester, 1964.
- January 21. Spring semester matriculation and schedule changing closes, 4:30 P.M. Last day for dropping courses without penalty.

- February 17. Last day for removing "incomplete" grades.  
 February 18. Founders' Day. Meeting of the Board of Trustees.  
 March 3. Missionary emphasis.  
 April 7. Missionary emphasis. Last day for submitting Th.M. theses.  
 April 10-19. Spring recess.  
 April 29-May 6. Spring semester examinations.  
 May 6. Commencement sermon, 8:00 P.M.  
 May 7. Annual commencement.

#### SUMMER SCHOOL, 1965

- May 24. Last day for filing application for first summer term.  
 June 7. Matriculation for first term.  
 June 8. First term classes begin.  
 June 21. Last day for filing application for second summer term.  
 July 2. First summer term ends.  
 July 5. Matriculation for second term.  
 July 6. Second term classes begin.  
 July 30. Second summer term ends.

BOARD OF TRUSTEES

J. GLENN BLACKBURN, *President* . . . . . Winston-Salem, North Carolina  
JAMES F. HEATON, *Vice-President* . . . . . Raleigh, North Carolina  
W. PERRY CROUCH, *Secretary* . . . . . Asheville, North Carolina  
C. M. EULISS, *Treasurer* . . . . . Burlington, North Carolina

Term Expiring 1964

C. R. Daley . . . . . Kentucky  
Marvin Pitney . . . . . Missouri  
Carl Scott . . . . . New Mexico  
J. Glenn Blackburn . . . . . North Carolina  
Claud Bowen . . . . . North Carolina  
Henry G. Neal . . . . . Georgia

Term Expiring 1965

Earl B. Edington . . . . . Florida  
Demauth Blanton . . . . . Maryland  
David C. Anderson . . . . . South Carolina  
Ralph E. Norton . . . . . Tennessee  
C. M. Euliss . . . . . North Carolina  
A. J. Hewett . . . . . North Carolina

Term Expiring 1966

Gordon Psalmonds . . . . . Arizona  
Carl Jacobs . . . . . Illinois  
Earl Kelly . . . . . Mississippi  
E. L. Carnett . . . . . Texas  
J. E. Broyhill . . . . . North Carolina  
W. Perry Crouch . . . . . North Carolina

Term Expiring 1967

Alvin H. Hopson . . . . . Alabama  
H. L. Lipford . . . . . Arkansas  
B. J. Meadows . . . . . Florida  
Scott L. Tatum . . . . . Louisiana  
J. E. Burnside, Sr. . . . . North Carolina  
James F. Heaton . . . . . North Carolina

Term Expiring 1968

Harold Coble . . . . . California  
Charles Caulkins . . . . . District of Columbia  
John B. Shelton . . . . . Oklahoma  
Robert F. Smart . . . . . Virginia  
John W. Gore . . . . . North Carolina  
Wilbur A. Huneycutt . . . . . North Carolina

## COMMITTEES

### *Executive*

Chairman—J. Glenn Blackburn  
Demauth Blanton  
J. E. Broyhill  
J. E. Burnside, Sr.  
C. M. Euliss  
James F. Heaton  
Ralph Norton  
Perry Crouch

### *Finance*

Chairman—C. M. Euliss  
Earl B. Edington  
J. E. Burnside, Sr.  
Marvin Pitney  
James F. Heaton  
J. E. Broyhill  
A. J. Hewett  
John B. Shelton

### *Instruction*

Chairman—Earl B. Edington  
Charles Caulkins  
Scott L. Tatum  
Ralph Norton  
Chauncey R. Daley  
Alvin H. Hopson

### *Building and Grounds*

Chairman—J. Glenn Blackburn  
C. M. Euliss  
James F. Heaton  
A. J. Hewett

### *Committee to Nominate Committees of Board*

Chairman—H. L. Lipford  
Carl Jacobs  
Earl Kelly  
Gordon Psalmonds  
Ellis Carnett

### *Committee on Long Range Planning*

Chairman—Charles Caulkins  
O. T. Binkley  
A. J. Hewett  
Perry Crouch  
C. M. Euliss  
Gordon M. Funk  
S. A. Newman  
C. R. Daley



## FACULTY

- ARNOTE, THELMA, *Professor of Religious Education*  
B.S., M.A., George Peabody College for Teachers.
- BINKLEY, OLIN T., *Professor of Christian Sociology and Ethics*  
A.B., D.D., Wake Forest College; Th.B., Southern Baptist Theological Seminary; B.D., Yale Divinity School; Ph.D., Yale University.
- BLAND, THOMAS A., *Professor of Christian Sociology and Ethics*  
B.A., The University of North Carolina; B.D., Th.D., Southern Baptist Theological Seminary.
- BRIGGS, ROBERT C., *Professor of New Testament Interpretation*  
A.B., Southwestern State Teachers College; Th.M., Th.D., Southern Baptist Theological Seminary.
- COKER, DENTON R., *Professor of Religious Education*  
A.B., University of Houston; B.D., Th.D., Southern Baptist Theological Seminary.
- COPELAND, E. LUTHER, *Professor of Missions*  
A.B., Furman University; Th.M., Southern Baptist Theological Seminary; Ph.D., Yale University.
- DUNCAN, POPE A., *Professor of Church History*  
B.S., M.S., University of Georgia; Th.M., Th.D., Southern Baptist Theological Seminary.
- DURHAM, JOHN I, *Visiting Professor of Old Testament*  
B.A., Wake Forest College; B.D., Th.M., Southeastern Seminary. D.Phil., Oxford University.
- EDDINS, JOHN W., JR., *Associate Professor of Theology*  
B.S., Alabama Polytechnic Institute (Auburn University); B.A., Howard College; B.D., Th.D., Southern Baptist Theological Seminary.
- GREEN, J. LEO, *Professor of Old Testament Interpretation*  
A.B., Mississippi College; Th.M., Ph.D., Southern Baptist Theological Seminary.
- HENDRICKS, GARLAND A., *Professor of Church-Community Development and Director of Field Work*  
A.B., Wake Forest College; Th.B., Southern Baptist Theological Seminary, D.D., Wake Forest College.
- Hipps, John B., *Professor of Missions, Emeritus*  
A.B., D.D., Wake Forest College; Th.M., Southern Baptist Theological Seminary; S.T.M., Union Theological Seminary (NYC); M.A., Columbia University.

- JOHNSON, BEN S., *Special Instructor of Music*  
A.B., University of Missouri; M.A., Columbia University; Professional Diploma, Columbia University.
- LAWTON, BENJAMIN R., *Visiting Professor of New Testament*  
B.A., Washington and Lee University; Th.M., Th.D., Southern Baptist Theological Seminary.
- LOVELACE, MARC H., *Professor of Archaeology*  
A.B., High Point College; Th.M., Th.D., Southern Baptist Theological Seminary.
- MCDOWELL, EDWARD A., JR., *Professor of New Testament Interpretation, Emeritus*  
A.B., D.D., Furman University; Th.M., Ph.D., Southern Baptist Theological Seminary.
- MCGEE DAN, *Instructor in Ethics*  
B.A., Furman University; B.D., Th.M., Southeastern Seminary.
- MCKAY, M. RAY, *Professor of Preaching, Emeritus*  
Ph.B., Shurtleff College; Th.M., Th.D., Southern Baptist Theological Seminary.
- McMILLAN, RICHARD, *Instructor in Religious Education*  
B.S., University of Tennessee; B.D., Southeastern Seminary.
- NEWMAN, STEWART A., *Professor of Theology and Philosophy of Religion*  
A.B., D.D., Hardin-Simmons University; Th.M., Th.D., Southwestern Baptist Theological Seminary.
- OLIVER, HAROLD H., *Associate Professor of New Testament*  
A.B., Howard College; B.D., Southern Baptist Theological Seminary; Th.M., Princeton Theological Seminary; Ph.D., Emory University.
- OSBURN, EDWIN C., *Associate Professor of Bibliography*  
A.B., Howard College; Th.M., Southern Baptist Theological Seminary; B.D., Crozer Theological Seminary; B.A. in Library Science, University of North Carolina.
- OWENS, R. EUGENE, *Assistant Professor of Preaching*  
B.A., Wake Forest College; B.D., Southeastern Baptist Theological Seminary; S.T.M., Union Theological Seminary (NYC).
- ROGERS, MAX G., *Assistant Professor of Old Testament*  
B.A., Duke University; B.D., Union Theological Seminary.

- SCOGGIN, B. ELMO, *Professor of Old Testament*  
A.B., Furman University; Th.M., Th.D., Southern Baptist Theological Seminary.
- SHRIVER, GEORGE H., *Associate Professor of Church History*  
A.B., Stetson University; B.D., Southeastern Seminary; Ph.D., Duke University.
- SMITH, H. MAX, *Organist, Artist in Residence*  
B.Mus., University of Missouri; M.Mus., University of Oklahoma.
- SMITH, TRUMAN S., *Instructor of Pastoral Care and Director of Student Activities*  
B.A., Wake Forest College; B.D., Th.M., Southeastern Seminary.
- STEALEY, SYDNOR L., *President and Professor, Emeritus*  
A.B., D.D., Oklahoma Baptist University; Th.M., Ph.D., Southern Baptist Theological Seminary; D.D., Wake Forest College.
- STEELY, JOHN E., *Professor of Historical Theology*  
A.B., Ouachita College; B.D., Th.M., Th.D., Southern Baptist Theological Seminary.
- STEININGER, WILLIAM R., *Lecturer in Pastoral Care*  
A.B., Moravian College; B.D., Moravian Theological Seminary; S.T.M., Pacific School of Religion.
- STRICKLAND, WILLIAM C., *Professor of New Testament Interpretation*  
A.B., John B. Stetson University; B.D., Th.D., Southern Baptist Theological Seminary.
- TROTTER, J. CARROLL, JR., *Professor of Preaching and Speech*  
A.B., Howard College; Th.M., Th.D., Southern Baptist Theological Seminary.
- TULL, JAMES E., *Professor of Theology*  
A.B., Ouachita College; M.A., Baylor University; Th.M., Southern Baptist Theological Seminary; Ph.D., Columbia University.
- WAYLAND, JOHN T., *Professor of Religious Education*  
A.B., William Jewell College; Th.B., Southern Baptist Theological Seminary; B.D., Yale Divinity School; Ph.D., Yale University.
- WEATHERSPOON, J. B., *Visiting Professor of Preaching*  
B.A., D.D., Wake Forest College; Th.M., Th.D., Southern Baptist Theological Seminary.
- YOUNG, RICHARD K., *Associate Professor of Pastoral Care*  
A.B., Wake Forest College; B.D., Th.D., Southern Baptist Theological Seminary.

## FELLOWS

DWANE RILEY CAMPBELL, *Fellow to Dr. J. Leo Green*  
B.S., University of Georgia; B.D., Southeastern Seminary.

FRANK ROSS CAMPBELL, *Fellow to Dr. Thomas A. Bland*  
B.A., Carson-Newman College; B.D., Southeastern Seminary.

CLIFTON SHELL COLLINS, *Fellow to Dr. James E. Tull*  
B.A., University of Richmond; B.D., Southeastern Seminary.

HARVEY RAY GILL, *Fellow to Mr. Max Gray Rogers*  
B.S., Union University; B.D., Southeastern Seminary.

CEDRIC LAMBETH HEPLER, *Fellow to Dr. Stewart A. Newman*  
B.A., Stetson University; B.D., Southeastern Seminary.

AUSTIN S. HERRINGTON, *Fellow to Dr. Garland A. Hendricks*  
B.S., Virginia Polytechnic Institute; B.D., Southeastern Seminary.

JOHN FRANK NOLEN, JR., *Fellow to Dr. Denton R. Coker*  
B.A., Furman University; B.D., Southeastern Seminary.

SHELBY PAUL ROYAL, *Fellow to Dr. Edward A. McDowell, Jr.*  
B.A., Mercer University; B.D., Southeastern Seminary.

WILLIAM R. SHIRAH, *Fellow to Dr. Benjamin R. Lawton*  
B.A., Furman University; B.D., Southeastern Seminary.

JAMES OWEN SHURLING, *Fellow to Dr. M. Ray McKay*  
B.A., University of Richmond; B.D., Southeastern Seminary.

JIMMIE LEE STEELE, *Fellow to Dr. John T. Wayland*  
B.A., Davidson College; B.D., Southeastern Seminary.

## ADMINISTRATIVE OFFICERS

OLIN T. BINKLEY, *President*

A.B., D.D., Wake Forest College; Th.B., Southern Baptist Theological Seminary; B.D., Yale Divinity School; Ph.D., Yale University.

SYDNOR L. STEALEY, *President Emeritus*

A.B., D.D., Oklahoma Baptist University; Th.M., Ph.D., Southern Baptist Theological Seminary; D.D., Wake Forest College.

JOHN I. DURHAM, *Acting Academic Dean*

B.A., Wake Forest College; B.D., Th.M., Southeastern Seminary; D.Phil.; Oxford University.

JAMES H. BLACKMORE, *Director of Public Relations*

A.B., Wake Forest College; B.D., Colgate-Rochester Divinity School; Ph.D.; University of Edinburgh.

GORDON M. FUNK, *Business Manager*

B.S., Carson-Newman College; M.B.A., University of Pennsylvania.

FRED SANDUSKY, *Registrar*

A.B., University of Florida; Th.M., Southern Baptist Theological Seminary; M.A., Appalachian State Teachers College.

EDWIN C. OSBURN, *Librarian*

A.B., Howard College; Th.M., Southern Baptist Theological Seminary; B.D.; Crozer Theological Seminary; B.A. in Library Science, University of North Carolina.

GARLAND A. HENDRICKS, *Director of Field Work*

B.A., Wake Forest College; Th.B., Southern Baptist Theological Seminary; D.D., Wake Forest College.

TRUMAN S. SMITH, *Director of Student Activities*

B.A., Wake Forest College; B.D., Th.M., Southeastern Baptist Theological Seminary.

JAMES D. SISTRUNK, *Associate Librarian*

B.A., Baylor University; B.D., Southwestern Baptist Theological Seminary; B.S. in L.S., North Texas State College.

GEORGE C. MACKIE, *Seminary Physician*

B.A., Wake Forest College; M.D., University of Pennsylvania. Fellow of American College of Physicians.

FRANK SWETT, *Superintendent of Buildings and Grounds*

WILLIE EDWIN BOBO, *Accountant*

B.A., Furman University.

MRS. B. E. GRIFFIN, *Secretary to Dean*

B.A., Union University.

- MISS KAY MANGUM, *Secretary to Director of Student Activities*
- MISS NORMA OWENS, *Secretary to the President*  
B.S., Lander College; B.D., Southeastern Seminary.
- MRS. J. W. WEATHERS, JR., *Assistant to the Director of Public Relations*  
Mars Hill College and Queens College.
- MRS. ABNER NASH, *Assistant to the Registrar*  
A.B., University of Alabama.
- MRS. LYDIA S. RENN, *Secretary, Field Work Office*  
A.B., Duke University; M.Ed., University of North Carolina.
- MRS. RUTH D. PRITCHARD, *Reference Librarian*  
A.B., Wake Forest College; B.S. in Library Science, University of North Carolina.

## GENERAL INFORMATION

### HISTORY

Southeastern Baptist Theological Seminary had its origin in the feeling of many Southern Baptist people that there was great need for a Seminary in the southeastern section of the Convention. The Seminary, therefore, is a direct result of a thorough study of theological education, first authorized by the Southern Baptist Convention in May, 1947, at St. Louis, Missouri, and concluded in a report to the Convention in May, 1950, at Chicago, Illinois.

The Convention at that time approved the establishment of a seminary at Wake Forest, North Carolina, to be called "The Southeastern Baptist Theological Seminary, Inc.," agreed to purchase Wake Forest College campus as a site, and elected trustees to plan for the opening of the Seminary.

The trustees secured a charter and accepted as the Articles of Faith for the Seminary the doctrinal statement approved by the Southern Baptist Convention in 1858 for the Southern Baptist Theological Seminary. They set up a budget, elected Dr. Sydnor L. Stealey as president, and other members of the faculty, and authorized the opening of the Seminary in September, 1951.

The Seminary has now completed its twelfth year of operation and graduated ten classes. A soundly joyous Christian spirit has characterized faculty, office force and student body from the very first day.

Worthy of exceptional note is the list of men and women who now constitute the faculty.

### PURPOSE

The primary purpose of Southeastern Seminary is to prepare men and women for Christian leadership in various ministries. These include preaching and pastoral care, missionary work at home and abroad, the ministry of religious education, the teaching of religion and other subjects in secondary schools and colleges, religious leadership on college campuses, the chaplaincy, social service, and such other forms of religious work as require specialized techniques.

Vital to all these areas of service is a full understanding of the origins, content, and history of the Christian faith and its special relevance to the needs of the modern world. Courses of study directed toward such an understanding constitute the curriculum and are regarded as the basic training for all prospective Christian workers.

While the Seminary is conscious of its responsibility to the Southern Baptist Convention, its facilities are open on an equal basis to students of all denominations, and it is the aim of the Seminary to help produce a leadership for the whole Christian movement.

To accomplish these ends, the Seminary proposes to maintain a God-called faculty who are especially qualified by training and experience to offer leadership in maintaining high standards of achievement in the intellectual and spiritual spheres. Appropriate provision is being made for adequate physical facilities and for an excellent library.

In the pursuit of these objectives, the faculty are conscious of certain great emphases which undergird the Seminary program of education: (1) a sound knowledge of the Bible; (2) a wholesome and intelligent evangelism; (3) a challenging vision of the world-wide mission of Christianity; (4) a prevailing spiritual dynamic in the lives of students and faculty; (5) a sense of the significance of the local church—urban and rural; and (6) a consecrated scholarship for providing genuine Christian leadership.

#### PLANT

The Seminary plant consists of four hundred forty-nine acres of land and buildings purchased by the Southern Baptist Convention from the trustees of Wake Forest College.

The campus proper consists of a twenty-five acre plot within a rock wall in the center of the town. It was built originally around a clump of oak trees which existed at the time Wake Forest College was founded in 1834. Successors to these oaks, together with magnolias and other lovely trees, help to make it one of the most beautiful campuses in the United States.

#### ACADEMIC BUILDINGS

*The Chapel.* Commanding the center of the campus is the chapel building. Its tall, graceful spire is visible for several miles along every approach to the Seminary.

*Stealey Hall.* In this building are located the administrative and faculty offices.

*Appleby Building.* This building provides classroom facilities, and contains a small chapel.

*The Library.* The library is housed in a three-story concrete and steel building, with air-conditioning. The unit contains reading rooms





*"The fundamental purpose of the Southeastern Baptist Theological Seminary is to seek a deeper knowledge of God as revealed in Jesus Christ and to guide the intellectual and spiritual growth of students for the diversified ministries of the churches and the agencies of the denomination. We are here to confront students with the truth about God and its implications for man and society."*

*President Olin T. Binkley,  
Inaugural Address, October 17, 1963*



Sound instruction under competent teachers.



"That the man of God might be perfectly furnished unto all good works."

Visiting speakers season and enrich education.



Renowned evangelist



Denominational leader



International scholar



*"Study to show thyself approved unto God, a workman that needeth not to be ashamed, rightly dividing the word of truth." II Timothy 2:15.*

*A modern air-conditioned library offers over sixty thousand cataloged volumes, eight hundred and six periodicals, twelve daily newspapers and over eighty thousand volumes on microfilm.*



*Missionary-professor shows Roman drinking cup to some international students.*

*Graduate students do research and special studies in carrels and graduate area.*





*Hootenanny in bachelor's quarters.*



*Entertaining in the Manor House.*



*Apartments for married students.*



*Relaxing with family in duplex house*

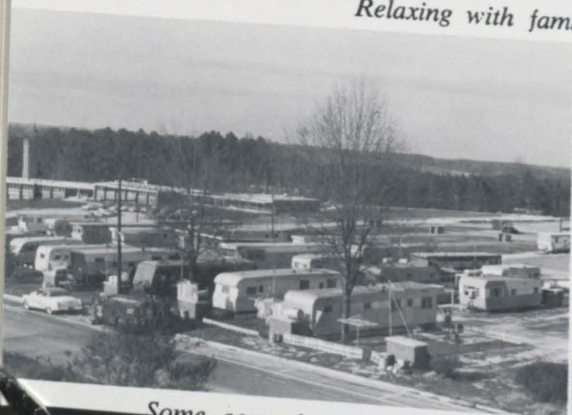

*Some come in trailers*



*Others live in personages*

and administrative, secretarial, receiving and cataloging offices. Special areas for graduate study, seminars, recording, and film storage are also provided. Thirty-two carrels have been provided for graduate study. New equipment and furniture have been provided for more effective library service and more satisfactory study.

*The Student Center Building.* The student center building includes assembly rooms, lounge, soda shop, student offices, and the Baptist Bookstore.

*The William Amos Johnson Building.* This is the main classroom building.

*Gore Gymnasium.* Gore Gymnasium is one of the finest in the South. The Seminary conducts no athletic program, but students are free to use this building for indoor sports such as basketball, volleyball, handball, badminton, etc.

*Athletic Field.* The athletic field is utilized for intramural sports such as softball, baseball, and touch football.

*Infirmary.* This building contains private rooms, general wards and consultation offices. The Seminary physician maintains a daily schedule of service in the infirmary.

*Church Building.* Wake Forest Baptist Church is located within the campus enclosure, although this property is owned by the church. The church makes an important contribution to the life of the Seminary.

*Heating Plant.* This unit furnishes heat to all the Seminary buildings. It contains a modern shop for the use of the buildings and grounds department.

*The President's Home.* This home is located off the southwest corner of the Seminary campus.

*The Cafeteria.* This new building, in addition to providing adequate accommodations for the students, also contains space for alumni banquets, and special student and faculty dinners.

#### RESIDENCE HALLS

For information concerning Southeastern housing facilities see pages 24-26.

## LOCATION

Wake Forest, North Carolina, the location of the Seminary, is only sixteen miles north of Raleigh, the capital of the state, and twenty-two miles east of Durham, a city of more than 65,000 population. It is on the Seaboard Air Line Railroad and at the intersection of U. S. Highway Number 1 and North Carolina Highway Number 98. It is also in the heart of the southeastern section of the Convention. It is therefore easily accessible by rail or highway from any part of the southern and eastern sections of the United States.

Wake Forest is a town of two thousand inhabitants in the center of a large area which offers the Seminary a great opportunity for training pastors and leaders for both rural and urban communities.

The near-by cities offer opportunities for employment to students or their wives. Many students may prefer to live in one of them and commute to the Seminary.

## CULTURAL ADVANTAGES

This location is within thirty miles of seven outstanding colleges and universities. This particular area is frequently referred to as "the educational center of the South."

## SEMINARY LIFE

One of the essentials of a normal Seminary life is an opportunity for faculty and students to worship together. To this end chapel services are held each day Tuesday through Friday. The entire program of the Seminary is designed to encourage the personal spiritual experience of the student preparing for vocational service.

The Seminary puts special emphasis upon missions. There will be held during the year five days of Missionary Emphasis, with addresses by various speakers on different phases of the missionary enterprise. In this way students will have opportunities to hear secretaries of the boards of the Southern Baptist Convention and of the various states, missionaries, and other outstanding world leaders.

Special lecturers and visitors will be brought to Wake Forest by the Seminary as often as possible, and the students will have opportunities for conferences and forum discussions with these leaders.

The students have organized a Student Co-ordinating Council in cooperation with the faculty. Officers are elected by the students. Student parties are given at various times. The wives of students also have an active organization.

Every student is assigned a faculty adviser and is encouraged to counsel with him on personal problems and academic matters.

#### FIELD WORK

The Seminary undertakes to achieve for the student a balance of academic study and practical usefulness in the churches. The student is reminded that scholastic work comes first; if he assumes extra-Seminary duties, he has a moral obligation to do both his academic work and his extracurricular work satisfactorily.

In seeking to maintain a church-centered program of training, the Seminary recognizes that students with extracurricular responsibilities should carry a reduced academic load. The faculty recommends that a student engaged in more than half-time church work or as much as thirty hours per week of other employment should not register for more than thirteen semester hours. Any student who fails to maintain a "C" average will not be permitted to enroll for more than thirteen hours in the succeeding semester. Every student should examine his academic program and outside work in the light of his Christian stewardship. For help in this matter he should consult with his adviser.

Each student is required to register for Field Work not later than the first week he enters the Seminary. Once each semester he will file a report on field activities.

The Seminary will explore possibilities for student work in the churches and elsewhere, and will introduce students to prospective employers, but the Seminary cannot guarantee employment for any student.

#### CHILD CARE CENTER

Established in 1956, the Child Care Center serves four purposes on the seminary campus: (1) it offers good living experiences in day care for young children of students whose wives are either working or attending classes, or for other students' children who need group experience; (2) it serves as a laboratory for students who desire to explore ways of working with children; (3) it provides a setting in which parents may observe, participate, and discover new ways in which to enrich their family living; (4) it is a resource possibility for observation and counseling to churches (and other child interest groups) in this area.

Since enrollment in the Center must be limited, student-parents who are interested in having their children in the Center should write for further information and application forms prior to the parents'

registration in the Seminary. Address: Director, Child Care Center, Southeastern Baptist Theological Seminary, Wake Forest, North Carolina.

#### OPPORTUNITIES IN MUSIC

The Men's Chorus meets at 4:00 p.m. Tuesday and Thursday. All men who would like to sing are urged to join this group. The Mixed Chorus is composed of both men and women and meets Tuesday, 7:00-9:00 p.m. Many couples make this Choir a family affair. A limited number of concerts will be given in the immediate area of the Seminary. Private voice, organ, and piano lessons are available to students and members of their families. See page 24 for cost.

#### CERTIFICATION OF TEACHERS

Credits for courses taken at Southeastern Seminary can be applied for the renewal of Class A and Class B Teachers Certificates issued by the State of North Carolina.

For certification for the teaching of Bible and Religion in the public schools of North Carolina twenty-one semester hours of academic work are required in Bible and Religion in addition to the regular professional requirements. Of this twenty-one hours, six hours must be in Old Testament, six in New Testament and nine in elective courses.

#### AFFILIATION WITH THE AMERICAN SCHOOLS OF ORIENTAL RESEARCH

Southeastern Baptist Theological Seminary is one of the supporting members of the Corporation of the American Schools of Oriental Research. Accordingly, students in Southeastern Seminary have the privilege of attending the American School in Jerusalem or the one in Bagdad without charge for tuition. They may also compete for the financial aids which are offered annually by the Schools. These consist of fellowships, the stipends depending upon available funds. Through the American Schools the Seminary has a part in the work of excavation and exploration in the ancient Near East.

#### MEMBERSHIP IN AMERICAN ASSOCIATION OF THEOLOGICAL SCHOOLS

Southeastern Baptist Theological Seminary is an Accredited Member of the American Association of Theological Schools and is approved for attendance of nonimmigrant students under the Immigration and Nationality Act.



SUMMER SCHOOL

The first term of the 1964 summer session will be held June 8-July 3.  
The second term will be held July 6-July 31.  
Two courses may be taken and four semester credit hours earned during each term or eight semester hours earned for both terms.

## FEEES AND EXPENSES

### CONVENTION SUPPORT

The Seminary is supported by the Southern Baptist Convention through the Co-operative Program. The Convention is responsible for the capital funds and provides the greater part of the operating budget for the Seminary.

These funds are not sufficient to meet all the needs of the Seminary, especially funds for student aid, so that special gifts from interested individuals and groups will always be necessary.

### SCHEDULE OF FEES

The fees listed below embrace charges the Seminary will make upon students and include such privileges as use of the library, recreational facilities, including tennis courts, and admission to all special lectures. Textbooks will cost a student about \$50.00 per session. A student will be wise, where financially possible, to plan to spend an equal amount for books which will be recommended for the building of his personal library.

The following fees are all inclusive and must be paid prior to registration:

Matriculation per semester, B.D. and Certificate candidates.	\$50.00
Matriculation per semester, Th.M. candidates.....	65.00
Matriculation per semester, wives whose husbands are full-time students.....	25.00
Piano or organ Practice Fee per semester.....	2.00

### RENTS

Room Rent in Hunter Dormitory for Men:	
Suite (2 men) \$80.00 per semester per man payable monthly in advance.....	20.00
Double \$60.00 per semester per man payable monthly in advance.....	15.00
Single \$60.00 per semester per man payable monthly in advance.....	15.00
Room Rent in Johnson Dormitory:	
Double \$60.00 per semester per man payable monthly in advance.....	15.00
Simmons Apartments:	
Two Bedroom Units, per month.....	55.00
One Bedroom Units, per month.....	50.00

Bostwick Hall Apartments: (Furnished)

Efficiency Units, per month.....	\$40.00
One Bedroom Units, per month.....	57.50
Manor House—Single Women:	
\$70.00 per semester per person payable monthly in advance.	17.50
Colonial Apartments, per month.....	40.00
Duplex Apartment 1 BR.....	40.00
Duplex Apartment 2 BR.....	50.00
Duplex Apartment 3 BR.....	60.00
Room Deposit, each occupant.....	5.00
Apartment Deposit, each unit.....	20.00

DIPLOMA FEES

Certificate.....	\$ 5.00
Bachelor of Divinity.....	7.50
Master of Theology.....	10.00

Diploma fees will be collected during registration for the semester preceding graduation.

ACADEMIC APPAREL RENTALS

Certificate Graduates.....	\$ 5.00
Bachelor of Divinity.....	6.50
Master of Theology.....	7.50

GRADUATION

Student accounts must be paid in full before final examinations may be taken preceding graduation.

REFUNDS

Fees: The matriculation fee is not refundable after one week from date of registration.

Deposits: Deposits made for reservation of rooms and apartments will be refunded only if cancellation is made ten days prior to beginning of the term. The deposit will be returned when the student releases the facility in good condition and returns the key to the Business Office.

INFIRMARY

Students and their families may see the doctor at office hours in the Infirmary without charge.

Residence calls are subject to charge.

A charge will be made for drugs dispensed to all patients.

If a patient is hospitalized in the Infirmary a charge of \$4.00 per day will be made to cover room and board.

Hospitalization other than in the Infirmary is solely the responsibility of the student.

MUSIC FEES

Private voice and organ lessons are available to a limited number of students. There is a \$30 fee per semester. There are practice pianos in the Chapel building. A practice fee of \$2.00 will be charged for either piano or organ.

HOUSING FACILITIES

Southeastern now has dormitory space for some 225 men and single women and apartments for some hundred and twenty-five families. Additional apartments are being built as funds are made available.

Applications for present facilities require deposits of \$5.00 for rooms and \$20.00 for apartments. Each facility is described below and rates are quoted. It must be realized that costs of operations may necessitate changes in these rates for ensuing years.

Rooms or apartments reserved by deposit will not be held beyond the opening date of the term unless the student prepays the first month's rent.

Students who take less than 8 hours of classwork will not be eligible for residence in Seminary apartments.

HUNTER DORMITORY FOR SINGLE MEN\*

Hunter Dormitory consists of 14 suites, 11 double rooms and 28 single rooms. The suites are made up of two bedrooms 7 feet by 13 feet with a sitting room 13 feet by 15 feet. This rooming accommodation is an ideal arrangement and offers a great deal of comfort and privacy. The double rooms average about 13 feet by 15 feet with about 9 square feet of closet space. The single rooms are approximately 8 feet by 12 feet with about 9 square feet of closet space. For those who desire a greater degree of privacy these rooms will prove to be very comfortable.

All of these accommodations are to be newly furnished with good quality furniture.

The following rates will be in effect for the school year of 1964-65:

Suites (2 men) . . . . .	\$80.00 per semester per man
Doubles . . . . .	\$60.00 per semester per man
Singles . . . . .	\$60.00 per semester

\* A married student who wishes to leave his family on the church field may qualify for housing in Hunter or Johnson Dormitory.

All rent is payable monthly in advance. In emergency cases ten days' grace may be allowed.

#### JOHNSON DORMITORY FOR SINGLE STUDENTS \*

A three story, fireproof building constructed in separate sections. One section of this dormitory is being used for women, and remainder of the building for men. The rent for these rooms is \$60.00 per semester per occupant. All rent is payable monthly in advance.

#### MANOR HOUSE

The Manor House provides space for twelve single women. The facility is located on property contiguous to the main campus and provides pleasant living accommodations. The rooms are single and rent for \$17.50 per month or \$70.00 per semester. All rents are payable monthly in advance.

#### BOSTWICK HALL APARTMENTS

Bostwick Hall is composed of 22 units each with one bedroom, living room, kitchen and bath. There are 3 efficiency units each with living room (Murphy Bed), kitchen and bath. These apartments are furnished with all basic furniture. All windows have venetian blinds. Laundry facilities are available in the basement. Only those married couples who have no children are permitted to rent these apartments.

Rental is \$57.50 per month for one-bedroom units and \$40.00 per month for efficiency units.

#### SIMMONS APARTMENTS

Simmons Apartment Building consists of 13 units each with two bedrooms, combination living and dining room, kitchen and bath. There are two units each consisting of one bedroom, combination living room and dining room, kitchen and bath. Each kitchen is furnished with major appliances, i.e., stove, refrigerator and washer. All windows have venetian blinds. No other furniture is furnished. These units are reserved for married students who have children.

The rent is \$55.00 per month for two-bedroom units and \$50.00 for one-bedroom units.

#### COLONIAL APARTMENTS

Colonial Apartment Building consists of 5 units each with two bedrooms, living room, bath and kitchen. These units are unfurnished,

\* A married student who wishes to leave his family on the church field may qualify for housing in Hunter or Johnson Dormitory.

except for stove and refrigerator. Only those students who are married and have children are eligible for these apartments. The rent is \$40.00 per month payable monthly in advance.

#### DUPLEX APARTMENTS

There are sixty-eight new Duplex Apartments completed and available to students. There are one, two and three bedroom units each with living room, bath, and kitchen. Each apartment has its own heat, light and water system. The occupant is responsible for all utilities (heat, lights and water). All Duplex Apartments are unfurnished, except for stove and refrigerator which are permanent installations.

The one bedroom units rent for \$40.00 per month, the two bedroom units rent for \$50.00 per month and the three bedroom units rent for \$60.00 per month. All rents are payable monthly in advance.

#### TRAILER PARK

Southeastern now has a very modern trailer park with adequate space for some 35 trailers. Each lot is equipped with all necessary utility connections. Also provided on the site is a service building containing laundry facilities and baths for ladies and gentlemen.

Trailer coaches under 28 feet are not permitted and all coaches must have built-in toilet facilities. Those desiring more information on the Trailer Park may address inquiries to the Business Office.

#### CAFETERIA

Board in the cafeteria will cost approximately \$45 to \$60 per month depending on individual requirements and the number of days actually spent on the campus.

## STUDENT FINANCIAL ASSISTANCE

This school believes that theological students should, so far as possible, be self-supporting. It is recognized that many men and women, who give promise of outstanding usefulness in Christian service, require assistance to complete their Seminary course. *Each student, however, should have sufficient funds or income to see him through at least the first semester before he seeks aid from the Seminary.* The Seminary will stand ready to help students in real financial emergencies. The Seminary has a limited fund, provided by gifts from individuals, to help those students who otherwise might be forced to withdraw from school.

### POSSIBILITIES OF SELF-HELP

Wake Forest offers few opportunities for employment of students and/or student wives. Two cities are adjacent: Raleigh, sixteen miles south, and Durham, twenty-two miles west. In these are considerable opportunities for part-time student employment; and students' wives who can do secretarial, stenographic and general office work, or have department store experience, will find little difficulty in finding situations.

There are three ways by which we help our students to help themselves:

*Church Work*—The Seminary encourages students to work in the churches as student pastors, assistant pastors, supply pastors, interim pastors, mission pastors, revival preachers, youth revival preachers, song leaders for congregations, directors of music, directors of religious education, directors of recreation, organists, pianists, workers in church organizations. All students are urged to seek the counsel of the Field Work Office concerning such employment.

*On the Campus*—The Seminary furnishes each year a few work scholarships for both students and student wives. This work includes campus maintenance, office work, and special assignment such as news bureau, photography, etc.

*Raleigh-Durham and Other Communities*—Students may secure remunerative work in nearby cities and towns. Wake Forest is within 25 minutes' driving distance of Raleigh, the capital city, and within 30 minutes of Durham, a great industrial city. Many students and their wives find employment in these centers. Many wives secure teaching positions in nearby schools. *In no instance can definite employment in the churches or in the adjacent communities be guaranteed by the Seminary.*

## STUDENT AID FUNDS

Student Aid at Southeastern Seminary is made possible through the generosity of individual donors and embraces three distinct divisions: Student Work Scholarship, Student Loan Fund, and Grants-in-Aid. The following loan funds have been set up: S. A. Allen Loan Fund, Althoff Loan Fund, W. R. Cullom Loan Fund, Crudup Duncan Loan Fund, J. R. Eubanks Loan Fund, Goode Loan Fund, Goodwin Loan Fund, J. P. Harris Loan Fund, Tate Loan Fund, Spainhour Loan Fund, H. A. Godby Memorial Loan Fund, Martha J. Guthrie Loan Fund, Virginia G. Kirk Loan Fund, J. Small & P. E. Blackmon Loan Fund, Emily Austin Memorial Loan Fund, James I. Miller Loan Fund, Fox-Rowell Memorial Loan Fund, Lightsey Loan Fund, H. E. Miller, Sr. Loan Fund, Mr. and Mrs. Walter M. Williams Loan Fund, Robert Silk Loan Fund, Henry M. Shaw, Sr. Loan Fund, Broadus Memorial Loan Fund, Sandusky Loan Fund, Mead Student Loan Fund, M. M. Melvin Student Loan Fund.

The following student aid funds have been set up: Bethea Aid Fund, J. F. Tompkins Missionary Aid Fund, Oriental Student Aid Fund, S. L. Mitchell Student Aid Fund, George T. Noel, III Memorial Aid Fund, Bob McAninch Scholarship Aid Fund, Appleby Trust Fund, R. T. Daniel Old Testament Aid Fund, Norket Student Aid Fund, J. R. Robinson Memorial Aid Fund, Edna R. Harris Student Aid Fund, Broyhill Education Aid Fund, St. John's Baptist Church Fund. Limited amounts from the Scott B. Appleby Fund and the Bethea Aid Fund are available as scholarships to students with excellent scholastic records and genuine need.

## LOAN SCHOLARSHIPS

The W.M.U. of Tennessee has loan scholarships of \$300.00 a year available to young women from Tennessee who wish to enroll in the Training Schools of the Seminaries of the Southern Baptist Convention.

Other state Woman's Missionary Union organizations will provide some scholarships for women missions volunteers. The Seminary will help qualified young ladies to obtain these scholarships.

## FELLOWSHIPS AND ASSISTANTSHIPS

Each year modest stipends are available to several students who are qualified for advanced study and who have been chosen by the faculty to assist in definite areas of the academic program of the Seminary.



## ACADEMIC INFORMATION

### PRE-SEMINARY STUDIES

The Seminary Faculty advises that students in college shall take courses that will especially prepare them for receiving the highest values from their Seminary courses. To this end, the Seminary concurs in the statement of the American Association of Theological Schools on pre-seminary studies as follows:

#### I. The Function of Pre-Seminary Studies

College courses prior to theological seminary should provide the cultural and intellectual foundations essential to an effective theological education. They should issue in at least three broad kinds of attainment.

1. The college work of a pre-seminary student should result in the ability to use certain tools of the educated man:

(a) The ability to write and speak English clearly and correctly. English composition should have this as a specific purpose, but this purpose should also be cultivated in all written work.

(b) The ability to think clearly. In some persons this ability is cultivated through courses in philosophy or specifically in logic. In others it is cultivated by the use of scientific method, or by dealing with critical problems in connection with literary and historical documents.

(c) The ability to read at least one foreign language and in some circumstances more than one.

2. The college work of a pre-seminary student should result in increased understanding of the world in which he lives:

(a) The world of men and ideas. This includes knowledge of English literature, philosophy and psychology.

(b) The world of nature. This is provided by knowledge of the natural sciences, including laboratory work.

(c) The world of human affairs. This is aided by knowledge of history and the social sciences.

3. The college work of the pre-seminary student should result in a sense of achievement:

(a) The degree of his mastery of his field of study is more important than the credits and grades which he accumulates.

(b) The sense of achievement may be encouraged through

academic concentration, or through "honors" work, or through other plans for increasingly independent work with as much initiative on the student's part as he is able to use with profit.

## II. Subjects in Pre-Seminary Study

The following is regarded by the Association as a minimum list of fields with which it is desirable that a student should have acquaintance before beginning study in seminary. These fields of study are selected because of the probability that they will lead in the direction of such results as have been indicated.

It is desirable that the student's work in these fields of study should be evaluated on the basis of his mastery of these fields rather than in terms of semester hours or credits. That this recommendation may help the student faced with the practical problem of selecting courses, however, it is suggested that he take 30 semester courses or 90 semester hours or approximately three-fourths of his college work in the following specific areas:

English—literature, composition, speech and related studies. At least 6 semesters.

History—ancient, modern European, and American. At least 3 semesters.

Philosophy—orientation in history, content and method. At least 3 semesters.

Natural sciences—preferably physics, chemistry and biology. At least 2 semesters.

Social sciences—psychology, sociology, economics, political science and education. At least 6 semesters, including at least 1 semester of psychology.

Foreign languages—one or more of the following linguistic avenues to man's thought and tools of scholarly research: Latin, Greek, Hebrew, German, French. Students who anticipate post-graduate studies are urged to undertake these disciplines early in their training as opportunity offers. At least 4 semesters.

Religion—a thorough knowledge of the content of the Bible as indispensable, together with an introduction to the major religious traditions and theological problems in the context of the principal aspects of human culture outlined above. The pre-seminary student may well seek counsel of the seminary of his choice in order most profitably to use the resources of his college. At least 3 semesters.

Of the various possible areas of concentration, where areas of concentration are required, English, philosophy and history are regarded as the most desirable.

### III. The Nature of This Recommendation

The Association wishes to point out two characteristics of the list of pre-seminary studies it is recommending:

First, this is a statement in minimum terms. We make no attempt to list all the work which it would be profitable for a student to do. It is thus possible to include many other elements in one's college courses, while still working in what the Association regards as the first essentials.

Second, the emphasis is on a "liberal arts" program because, in the judgement of the Association, the essential foundations for a minister's later professional studies lie in a broad and comprehensive college education.

#### ENTRANCE REQUIREMENTS

For those seeking the B.D. degree the standard academic prerequisite is an A.B. degree or its equivalent from a recognized four-year college or university. Seventy-five semester hours of the content of the work leading to the degree must be in liberal arts subjects, distributed approximately as suggested on the preceding pages. Those seeking enrollment in degree work who have not completed these requirements may be conditionally enrolled for the B.D. degree provided they have earned at least 100 semester hours of college work, including 75 semester hours in liberal arts subjects. Such conditional enrollment may be pursued only in the extent of 32 semester hours, however, before the completion of the prerequisite college requirements.

A transcript of all academic work must be filed with the Registrar's office as a part of one's application for entrance to the Seminary.

#### CERTIFICATE ENTRANCE

The Seminary receives the applications of persons who have found it impossible to obtain sufficient academic preparation to satisfy the prerequisite requirements for degree study. Although a degree may not be earned for Seminary study under these conditions, a certificate will be awarded upon the satisfactory completion of the prescribed program of work, as shown on pages 74-75.

#### DATE OF APPLICATION

Applications for admission should be in the Registrar's office at least 30 days prior to matriculation day of the semester in which the student expects to begin his work. *No application will be received for any reason after 15 days before the term begins.*

All applications for the course leading to the Th.M. degree must

be made to the Committee on Graduate Study at least 60 days prior to matriculation and must be approved by the faculty.

#### DATE OF MATRICULATION

The matriculation days are August 25-26, 1964 and January 5-6, 1965. Students will not be admitted to classes for credit after the second week of the semester.

#### COLLEGE STUDENTS' PRE-ENROLLMENT

Under the provisions of Selective Service regulations, pre-theological students pursuing a course of study at the college level may secure pre-enrollment in the Seminary and certification to their local Selective Service Board.

Upon request, forms for this purpose will be supplied by the Registrar's office to those who are eligible.

#### VETERANS' TRAINING

Southeastern Seminary is a fully approved institution for the training of veterans. Veterans who plan to enter the Seminary should communicate with the regional office of the Veterans Administration in their area sufficiently in advance of their proposed entrance to be provided with a certificate of eligibility which they will present at the time of matriculation.

Disabled veterans who are eligible for enrollment under Public Law 16, or Part VII of the training program, must authorize the Veterans Administration to release to the Seminary information concerning the nature and extent of their disability. This authorization must be made when application is made for admission. Applications will not be approved by the Committee on Admissions until the information is in its hands.

#### ADVANCED STANDING FOR COLLEGE STUDENTS

Students who have achieved proficiency in basic courses in Greek, Hebrew, Old and New Testament survey, church history, and related subjects in college are granted permission and urged to take entrance examinations in order to qualify for advanced standing. Those who pass these examinations will not receive credit for work done in college toward the B.D. degree, but will be required to take advanced electives in lieu of the basic seminary courses, which will be waived.

Students desiring to take examinations in any subject must make application to the Registrar at least 10 days prior to the examination dates indicated in the Seminary calendar.

## SYSTEM OF GRADING

- C—The C grade is the instructor's certification that the student has demonstrated the required mastery of the material.
- B—The grade of B signifies that the student has, for any combination of reasons, gained a significantly more effective command of the material than is generally required in that course.
- A—The A grade may be interpreted to mean that the instructor recognizes exceptional capacities and exceptional performance.
- D—A student is graded D when his grasp of the course is minimal, but when the instructor believes the student would not profit materially by repeating the course.
- F—The F grade indicates failure to master the essentials and the necessity for repeating the course before credit may be allowed.
- I—Incomplete. Given in cases in which providential circumstances prevent a student's completing the requirements of a course. This notation must be removed by the end of the sixth week of the next semester whether or not the student registers. Otherwise the I becomes F.
- E—Conditioned. The professor may give this grade in continuing courses to a student who has not met the minimum requirement but shows promise of sufficient improvement in the second semester to be given a permanent grade of D. A grade not less than C must be earned the following semester; otherwise the grade becomes F.
- W—Withdrawal. After the last day for schedule changing, a student may withdraw from a course only for providential reasons and after consultation with the Dean of the Faculty.

## Quality-point system to encourage academic achievement:

A 3; B 2; C 1; D 0; F minus 1. A student is required to earn a minimum of sixteen quality points per academic year. In order to qualify for the B.D. degree, a student must earn one quality point for each semester hour taken (a C average). A minimum of 94 semester hours is required for graduation. Not more than twelve additional semester hours may be taken to make up a deficiency in quality points. Students who fail to earn the required quality points for the B.D. degree may be graduated with a Certificate in Theology.

## CLASS ABSENCES

Absences for any reason from as many as one-fourth of the scheduled meetings of the class in any course will preclude the student from taking

the examination in that course for that semester. The student will be required to repeat the semester's work before he may take the examination and receive the credit for the semester's work.

#### DISCIPLINE

Students admitted to the school are expected to order their lives by Christian standards of character and conduct and to respect regulations adopted by the trustees, the administration, and the faculty. Any action contrary to the norms of Christian behavior or inimical to the best interest of the school may lead to probation or dismissal.

#### LIBRARY

The Seminary Library consists of more than sixty thousand cataloged volumes, sixteen thousand bound and unbound volumes of periodicals, three thousand five hundred twenty-six pamphlets, and an extensive collection of convention annuals and associational minutes. The library has holdings of 859 periodical titles and twelve daily newspapers are received. The Union system of classification is used.

Three Recordak microfilm readers, a microprint reader, more than nine thousand volumes on microfilm, and thirty-seven thousand volumes on microprint have been acquired. Audio-visual material and equipment are being increased.

Much effort has been made to lay the foundation for an adequate library. Both present needs and future demands have been kept in mind in the selection and purchase of books. Emphasis has been given to quality in the acquisitions. Out-of-print volumes, relevant to the needs of the Seminary, are constantly sought, while current and modern works essential to good scholarship are constantly added to the shelves.

Funds for the development of the library are provided by the Southern Baptist Convention, but from time to time the Seminary receives gifts of books from friends. Among the valuable collections that have been received are the Cornelius E. Schaible Collection; the W. Hersey Davis Collection; the John W. Inzer Collection; the Herbert W. Virgin Collection; the Joseph R. Robinson Collection; the Arthur R. Gallimore Collection; the J. Allen Easley Collection; the H. D. Gober Collection; the J. Clyde Turner Collection; the Charles E. Maddry Collection; the F. W. Clonts Collection; the H. D. Parcell Collection; the Beecher Lee Rhodes Collection; the Nannie S. Britton Collection; the L. L. Carpenter Collection; the Thomas Carrick Collection; and the Edward Long Collection. Numerous volumes and pamphlets have been received from the Wake Forest College Library. The appeal for

source material on the history of Baptists has evoked a generous response.

It is anticipated that a wise expenditure of funds will enable the Seminary to possess a library of books, reference works, journals, documents, and films essential to the instructional and research program of a growing theological school.

The library is housed in a three-story concrete and steel building, with air-conditioning. Adequate space is provided for reading and reference rooms, for book processing and storage and for audio-visual materials. Thirty-two carrels have been provided for graduate study. New equipment and furniture have been provided for more effective library service and more satisfactory study.

Owing to the geographical location of Southeastern Seminary, our students have access to the libraries of the University of North Carolina, Duke University, North Carolina State and various other colleges and universities within a thirty mile radius. The combined library holdings of these institutions is over five million volumes.

## THE CURRICULUM

### EDUCATIONAL OBJECTIVES

Provisions have been made in the curriculum for guidance in the following areas of preparation:

*Theory:* Each student should have an opportunity to study subjects which are vitally related to the Christian ministry, such as the Bible, the history of the Christian Church, Christian doctrine, and human personality.

*Orientation:* Each student should receive thorough orientation through a study of the nature, problems, and institutions of society.

*Practice:* Each student shall have an opportunity to develop skill in the practical techniques of the Christian ministry, such as preaching, teaching, counseling, administration and leadership.

The tasks of the Christian ministry for which the school gives guidance through the curriculum are the pastoral, educational, and missionary ministries. Within the framework of these three major fields is the opportunity for specialized training of teachers in Christian colleges, directors of music, chaplains in the armed services or in industries or hospitals, and denominational leaders (such as B.S.U. secretaries).

Persons interested in a teaching ministry should keep in mind that specialization in any one of a number of fields is possible, such as archaeology, Old Testament, New Testament, missions, sociology, ethics, church history, philosophy of religion, pastoral care, theology, preaching, or religious education. Pastors and others, however, may well make a broad selection of electives from many or all of these fields.

### STUDENT LOAD

In seeking to maintain a church-centered program of training, we recognize that students with extra-curricular responsibilities should carry a reduced academic load. The faculty recommends that a student engaged in more than half-time church work or as much as thirty hours per week of other employment should not register for more than thirteen semester hours. Any student who fails to maintain a "C" average will not be permitted to enroll for more than thirteen hours in the succeeding semester. Every student should examine his academic



program and outside work in the light of his Christian stewardship. For help in this matter he should consult with his adviser.

Students with fewer outside duties may wish to accelerate their program of study and take the three-year plan of work for the B.D. degree. In any event, the maximum load shall be 18 semester hours.

As a minimum, all students are expected to do satisfactory work in at least 8 semester hours each semester. This rule does not apply to special students or candidates for the Th.M. degree.

#### BACHELOR OF DIVINITY DEGREE

##### Prerequisite:

An A.B. degree or its equivalent from a recognized college is prerequisite to the course of study leading to the B.D. degree. At least 75 semester hours of the content of the work for the degree must have been in the liberal arts subjects. (See entrance Requirements on page 31.)

##### Requirements:

Total 94 semester hours

The satisfactory completion of ninety-four semester hours of work is required for the B.D. degree. This consists of sixty-eight hours of core curriculum and twenty-six hours of electives.

The last 26 semester hours toward the B.D. degree must be taken at Southeastern Seminary.

The core curriculum is as follows:

IB 101	Archaeology	4	semester	hours
IB 111-112	Old Testament	6	"	"
IB 115-116	Hebrew	6	"	"†
IB 131-132	New Testament	6	"	"
IB 151-152	Greek	6	"	"‡

† Instead of IB 115-116, a student may elect 6 semester hours of Old Testament. If Hebrew is elected, 6 semester hours must be completed before any credit will be given.

‡ Instead of IB 151-152, a student may elect 6 semester hours of New Testament. If Greek is elected, 6 semester hours must be completed before any credit will be given.

NOTE: The B.D. diplomas of those students who have completed 6 semester hours each of Hebrew and Greek will carry the phrase "with languages." The B.D. degree "with languages," or its equivalent, is prerequisite for graduate study in this Seminary.

IC 101	General			
	Church History	4	"	"
IC 301, IC 302, IC 303, or IC 304	(Church History)	4	"	"
IC 111	Christian Missions	4	"	"
LT 101-102	Theology	6	"	"
LT 111a or b	Philosophy of Religion	2	"	"
LT 121-122	Ethics	4	"	"
CW 231	The Ministry of Worship	2	"	"
CW 233	Religious Education	2	"	"
CW 181-182	Pastoral Care	2	"	"
CW 331	Church Administration	4	"	"
CW 101-102	Preaching	6	"	"

### THE CURRICULUM

A suggested sequence of required work is listed below.

#### JUNIOR YEAR

Archaeology: IB 101 *Archaeology and Biblical Orientation*, 4 hours.  
 Old Testament: IB 111-2, *Survey of Old Testament*, 6 hours.  
 \*New Testament Greek: IB 151-2, *Elementary Greek*, 6 hours.  
 †Preaching: CW 101-2, *Preaching*, 6 hours.  
 Ethics: LT 121-2, *Christian Ethics*, 4 hours.  
 Electives: 6 hours.

#### MIDDLER YEAR

New Testament: IB 131-2, *Survey of the New Testament*, 6 hours.  
 Church History: IC 101, *General Church History*, 4 hours.  
 Missions: IC 111, *Christian Missions*, 4 hours.  
 †Hebrew: IB 115-6, *Elementary Hebrew*, 6 hours.  
 Theology: LT 101-2, *Systematic Theology*, 6 hours.  
 Electives: 6 hours.

\* Six hours of New Testament may be elected. If Greek is elected, six hours must be completed before credit is given.  
 † A course in the preparation and delivery of addresses is provided for students who do not expect to preach, 4 hours. The other two hours are electives.  
 ‡ Six hours of Old Testament may be elected. If Hebrew is elected, six hours must be completed before credit is given.

## SENIOR YEAR

- Church Administration: CW 331, *Church Administration*, 4 hours.  
Religious Education: CW 231, *The Ministry of Worship*, 2 hours.  
Philosophy of Religion: LT 111a or LT 111b, *Philosophy of Religion*, 2 hours.  
Counseling: CW 181-2, *Pastoral Care*, 2 hours.  
Church History: IC 301, IC 302, IC 303, or IC 304, (Church History), 4 hours.  
Religious Education: CW 233, *The Educational Work of the Church*, 2 hours.  
Electives: 14 hours.

## RELIGIOUS EDUCATION

In addition to the required courses listed above, candidates for the B.D. degree who desire to qualify for a ministry in religious education at home or abroad should complete the following sequence of courses:

## JUNIOR YEAR

- \*CW 131-132: *Introduction to Religious Education*, 4 hours.

## MIDDLER YEAR

- CW 235: *Church Publicity and Denominational Promotion*, 2 hours.  
CW 237: *History of Religious Education*, 2 hours.  
CW 238: *Philosophy of Religious Education*, 2 hours.  
CW 243: *Living with Children, Birth through Eight*, 2 hours.

## SENIOR YEAR

- CW 241: *Principles of Teaching*, 2 hours.  
CW 245: *The Religious Education of Youth*, 2 hours.  
CW 346: *The Religious Education of Adults*, 2 hours.  
Electives: 8 hours.

The B.D. diploma of a student who has completed the required courses in Religious Education listed above will, upon the request of the student, carry the phrase "with Religious Education."

## MASTER OF THEOLOGY DEGREE

Graduates of colleges or universities of recognized standing who have also earned the B.D. degree with distinction may apply for

\* Students who have had an introductory course in religious education in college will take advanced courses in religious education in lieu of these courses.

admission to the graduate class, provided that this degree shall have included six semester hours of Greek and six semester hours of Hebrew. Upon the recommendation of the major professor and the Committee on Graduate Study and with the approval of the faculty, another major language may be substituted for either Hebrew or Greek.

All applications for the course leading to the Th.M. degree must be made to the Committee on Graduate Study at least sixty days prior to matriculation and must be approved by the faculty. The requirements for matriculation outlined on pages 31-32 apply to graduate students.

Candidates for the Th.M. degree are required to maintain continuous enrollment. Any exception to this rule must be recommended by the Committee on Graduate Study and approved by the faculty.

The degree of Master of Theology is awarded for the fulfillment of the following requirements:

1. A candidate must complete at least one year in residence with twenty semester hours of study chosen from advanced courses and seminars.

2. A candidate shall select a major area of study in which he shall complete not less than twelve semester hours, including at least eight semester hours in seminars conducted on a research basis and open only to graduate students. The candidate shall elect not less than eight semester hours from the areas not elected as major. The candidate's course of study will be directed by a professor in the major area, and the work must be completed for the degree within two years unless an extension of time is granted by the faculty.

3. The candidate must prepare a thesis on a subject within the major area of study. The subject of the thesis and the plan of research must be approved by the major professor and the Committee on Graduate Study. Two typewritten copies of the thesis must be submitted to the major professor at least thirty days prior to the date on which the candidate plans to take the degree. The thesis must be approved by the professors in the area in which it is written. The candidate will be given a comprehensive examination on the work in the major area, including the thesis. This examination will be conducted by the professors in the major area approximately three weeks before the date of graduation.

Upon completion of requirements stated above, the candidate's record of work is submitted by the major professor to the Committee on Graduate Study for final approval.

## DESCRIPTION OF COURSES

### AREA IDENTIFICATION

- IB AREA I. INTERPRETATION OF THE BIBLE
  - Archaeology
  - Old Testament
  - New Testament
- IC AREA II. HISTORICAL INTERPRETATION OF CHRISTIANITY
  - Church History and Christian Classics
  - Christian Missions
- LT AREA III. CHRISTIAN INTERPRETATION OF LIFE AND THOUGHT
  - Theology
  - Philosophy of Religion
  - Ethics
- CW AREA IV. CHRISTIANITY AT WORK
  - Preaching
  - Speech, Drama
  - Ethics
  - Education, Evangelism
  - Music
  - Sociology
  - Psychology, Counseling, Pastoral Care

### COURSE IDENTIFICATION

In the following list it is understood that the same sequence applies to those courses numbered in the 200's, 300's, and 400's.

- IB 101-110 Archaeology
- IB 111-130 Old Testament
- IB 131-160 New Testament
- IC 101-110 Church History and Christian Classics
- IC 111-120 Christian Missions
- LT 101-110 Theology
- LT 111-120 Philosophy of Religion
- LT 121-130 Ethics
- CW 101-110 Preaching
- CW 111-120 Speech, Drama
- CW 121-130 Ethics
- CW 131-150 Education, Evangelism
- CW 151-160 Music
- CW 161-170 Sociology
- CW 181-190 Psychology, Counseling, Pastoral Care

## NUMBERING OF COURSES

*Odd* numbers represent courses to be given in the *fall* semester.  
*Even* numbers represent courses to be given in the *spring* semester.  
100's represent introductory courses.  
200's and 300's represent more advanced courses.  
400's represent courses for graduate students only.

### *IB Area I. Interpretation of the Bible*

#### **Archaeology**

IB 101 ARCHAEOLOGY AND BIBLICAL ORIENTATION Mr. Lovelace

A study of the historical, geographical, chronological, linguistic, and cultural setting of the Bible in the Ancient Near East as seen through the results of archaeological excavation.

Fall. 4 semester hours. (Repeated in the Spring.)

IB 202 BIBLICAL ARCHAEOLOGY Mr. Lovelace

An interpretation of the Bible by historical periods in the light of specific archaeological discoveries.

Spring (1966). 4 semester hours.

Prerequisite: IB 101.

IB 306 ARCHAEOLOGY AND THE RELIGION OF ISRAEL Mr. Lovelace

A study of Israel's faith in its relationships to other ancient Near Eastern religions, with attention given to the positive and growing aspects of the religion of Israel as reflected in the central beliefs, institutions, and cultic practices associated with the origin and development of Monotheism.

Spring (1967). 4 semester hours.

Prerequisite: IB 101.

IB 308s BIBLICAL STUDY TOUR Mr. Lovelace

A two months' guided study tour of the countries of the Bible, with readings in a syllabus and on-the-spot lectures by members of the faculty in Archaeology and Church History. (Information concerning enrollment and fees available on request.)

Summer. *Dates to be announced.* 2 semester hours.

**IB 310s FIELD ARCHAEOLOGY** Mr. Lovelace

A practical approach to the scientific techniques of the modern archaeological method by participation in the excavation of Biblical sites in the Near East.

Summer (to be determined by opportunities to engage in such a program of excavation). 2 semester hours.

Prerequisite: IB 101.

**IB 401 CONTEMPORARY PROBLEMS IN BIBLICAL ARCHAEOLOGY** Mr. Lovelace

A research seminar.

Fall. 2 semester hours. (Not to be offered 1964-65.)

**IB 402 CONTEMPORARY PROBLEMS IN BIBLICAL ARCHAEOLOGY** Mr. Lovelace

A continuation of IB 401.

Spring. 2 semester hours. (Not to be offered 1964-65.)

**Old Testament****IB 111 OLD TESTAMENT SURVEY** Mr. Green, Mr. Rogers,  
Mr. Durham

An introduction to the history, literature, and religion of the Old Testament.

Fall. 3 semester hours.

**IB 112 OLD TESTAMENT SURVEY** Mr. Green, Mr. Rogers,  
Mr. Durham

A continuation of IB 111.

Spring. 3 semester hours.

**IB 115 ELEMENTARY HEBREW** Mr. Scoggin, Mr. Durham

A study of the elements of Hebrew grammar and syntax to prepare the student for reading the Hebrew Scriptures.

Fall. 3 semester hours.

**IB 116 ELEMENTARY HEBREW** Mr. Scoggin, Mr. Durham

A continuation of IB 115.

Spring. 3 semester hours.

Prerequisite: IB 115.

- IB 211 OLD TESTAMENT PROPHECY** Mr. Green  
 A study of the prophetic movement in Israel from its beginning to the post-exilic period, with special attention given to the prophets of the seventh and eighth centuries.  
 Fall. 2 semester hours.  
 Prerequisite: IB 111-112.
- IB 212 OLD TESTAMENT PROPHECY** Mr. Green  
 A continuation of IB 211.  
 Spring. 2 semester hours.  
 Prerequisite: IB 111-112.
- IB 213 STUDIES IN THE BOOK OF JOB** Mr. Rogers  
 Attention is given to the prose and the poem. Emphasis is placed upon vital questions raised in the book; and some consideration is given to a contemporary treatment of this classic in the play *JB* by A. MacLeish.  
 Fall. 2 semester hours.  
 Prerequisite: IB 111-112.
- IB 214 THE WISDOM MOVEMENT AND ISRAEL** Mr. Rogers  
 Attention is given to the ancient Near Eastern background of this movement as well as to the Biblical texts. Wisdom materials are examined throughout the Old Testament with special emphasis being given to the book of Proverbs.  
 Spring. 2 semester hours.  
 Prerequisite: IB 111-112.
- IB 215 HEBREW SYNTAX AND EXEGESIS** Mr. Durham, Mr. Scoggin  
 Additional studies in Hebrew syntax. Exegesis of selected passages in the historical, prophetic, and poetical books of the Old Testament.  
 Fall. 2 semester hours.  
 Prerequisite: IB 115-116.
- IB 216 HEBREW SYNTAX AND EXEGESIS** Mr. Durham, Mr. Scoggin  
 A continuation of IB 215.  
 Spring. 2 semester hours.  
 Prerequisite: IB 215.



- IB 220 HISTORIOGRAPHIC TEXTS OF THE ANCIENT NEAR EAST  
Mr. Rogers  
A survey of the historiographic texts of Egypt and Mesopotamia, including omen literature, execration texts and folklore from 2000-900 B. C.  
Spring. 2 semester hours.  
Prerequisite: IB 111-112.
- IB 311 THE BOOK OF ISAIAH  
Mr. Green  
An intensive study of chapters 1-39 of the book of Isaiah.  
Fall. 2 semester hours.  
Prerequisite: IB 111-112.
- IB 312 THE BOOK OF ISAIAH  
Mr. Green  
An intensive study of chapters 40-66 of the book of Isaiah.  
Spring. 2 semester hours.  
Prerequisite: IB 111-112.
- IB 313 OLD TESTAMENT THEOLOGY  
Mr. Rogers  
A study of the basic religious teachings of the Old Testament, including the doctrines of God, man, sin, salvation, and eschatology.  
Fall. 2 semester hours.  
Prerequisite: IB 111-112.
- IB 314 OLD TESTAMENT THEOLOGY  
Mr. Rogers  
A continuation of IB 313.  
Spring. 2 semester hours.  
Prerequisite: IB 111-112.
- IB 315 ADVANCED HEBREW EXEGESIS  
Mr. Scoggin  
Advanced Hebrew exegesis of selected portions from the Old Testament and from the Dead Sea Scrolls.  
Fall. 2 semester hours.  
Prerequisite: IB 215-216.
- IB 316 ADVANCED HEBREW EXEGESIS  
Mr. Scoggin  
A continuation of IB 315.  
Spring. 2 semester hours.  
Prerequisite: IB 315.

**IB 317 BIBLICAL ARAMAIC**

A study of the Aramaic portions of Daniel and Ezra. Some attention will be given to the relation of this language to Biblical Hebrew and to the Aramaic of some of the principal Targums.

Fall. 2 semester hours.

Prerequisite: IB 215-216.

**IB 318 BIBLICAL ARAMAIC**

A continuation of IB 317.

Spring. 2 semester hours.

Prerequisite: IB 317.

**IB 325 DRAMA IN THE OLD TESTAMENT AND  
CONTEMPORARY LITERATURE**

Mr. Rogers

An examination of the dramatic qualities of Old Testament religion and a comparative study of drama in the Old Testament with contemporary literature.

Fall. 2 semester hours.

Prerequisite: IB 111-112.

**IB 413 OLD TESTAMENT THEOLOGY**

Mr. Rogers

Directed reading and research in the field of Old Testament Theology.

Fall. 2 semester hours.

**IB 414 OLD TESTAMENT THEOLOGY**

Mr. Rogers

A continuation of IB 413.

Spring. 2 semester hours.

**IB 425 APOCALYPTIC LITERATURE IN THE OLD TESTAMENT**

Mr. Rogers

The objectives of this course will be to define the meaning of "apocalyptic," to trace such elements in Israel's history and literature, and to study closely the major apocalyptic passages in the Old Testament.

Fall. 2 semester hours

**IB 426 APOCALYPTIC LITERATURE IN THE OLD TESTAMENT**

Mr. Rogers

A continuation of IB 425 which shall be devoted to a study of the book of Daniel.

Spring. 2 semester hours.

**New Testament**

- IB 131 SURVEY OF THE NEW TESTAMENT Mr. Briggs, Mr. Oliver  
Mr. Strickland  
A comprehensive survey course, including the inter-testamental period, the New Testament world, the life of Christ, the Apostolic period, and an introduction to the literature of the New Testament.  
Fall and Spring. 3 semester hours.
- IB 132 SURVEY OF THE NEW TESTAMENT Mr. Briggs, Mr. Oliver  
Mr. Strickland  
A continuation of IB 131.  
Fall and Spring. 3 semester hours.  
Prerequisite: IB 131.
- IB 151 ELEMENTARY GREEK Mr. Briggs, Mr. Oliver, Mr. Strickland  
The elements of Koine Greek. For beginners in the Greek New Testament.  
Fall. 3 semester hours.
- IB 152 ELEMENTARY GREEK Mr. Briggs, Mr. Oliver, Mr. Strickland  
A continuation of IB 151. Careful reading of I John.  
Spring. 3 semester hours.  
Prerequisite: IB 151 or its equivalent.
- IB 231 THE TEACHINGS OF JESUS  
A study of the teachings of Jesus in the Synoptic Gospels. The meaning of the Kingdom of God. Appraisal of Source and Form Criticism. The English text is used.  
Fall. 2 semester hours.  
Prerequisite: IB 131-132.
- IB 232 AN INTRODUCTION TO PAULINE THOUGHT Mr. Strickland  
An organization and interpretation of the great ideas of Paul as seen in his Epistles.  
Spring. 2 semester hours.  
Prerequisite: IB 131-132. (Not to be offered 1964-65.)
- IB 233 THE JEWISH BACKGROUND OF CHRISTIANITY Mr. Oliver  
A study of Jewish history, thought and literature from the rise of Judaism to the Barcochba Revolt, with special emphasis upon the origin of Christianity.  
Fall. 2 semester hours.  
Prerequisite: IB 131-132.

- IB 234 THE HELLENISTIC BACKGROUND OF CHRISTIANITY Mr. Briggs  
A study of the Hellenistic elements in the background of Christianity.  
Spring. 2 semester hours.  
Prerequisite: IB 131-132.
- IB 237 FIRST CORINTHIANS  
A study of the Epistle with particular attention to its historical context and the problems of the church life in a pagan society. Application of the teaching of the Epistle to modern problems. The English text is used.  
Fall. 2 semester hours.  
Prerequisite: IB 131-132.
- IB 238 THE MEANING OF LOVE IN THE NEW TESTAMENT  
An intensive study of the concept of love in the New Testament. The English text is used.  
Spring. 2 semester hours.  
Prerequisite: IB 131-132.
- IB 239 THE GENERAL EPISTLES  
A critical interpretation of the General Epistles based on the English text.  
Fall. 2 semester hours.  
Prerequisite: IB 131-132.
- IB 241 THE BOOK OF REVELATION  
A study of the meaning and message of the Book of Revelation in its historical context, and its relevance for our own time. The English text is used.  
Fall. 2 semester hours.  
Prerequisite: IB 131-132.
- IB 242 THE GOSPEL OF JOHN  
A study of the problem and authorship of the Fourth Gospel and an interpretation of its message in the light of today's needs. The English text is used.  
Spring. 2 semester hours.  
Prerequisite: IB 131-132.

## IB 243 THE EXPOSITION OF GREAT TEXTS IN THE NEW TESTAMENT

Mr. Strickland

Several of the great passages will be examined lexically, syntactically, historically, and contextually.

Fall. 2 semester hours. (Not to be offered 1964-65.)

## IB 244 HEBREWS

A critical interpretation of the book Hebrews based on the English text.

Spring. 2 semester hours.

Prerequisite: IB 131-132.

## IB 246 THE GOSPEL OF MARK

Mr. Briggs

A critical interpretation of the Gospel of Mark based on the English text.

Spring. 2 semester hours.

Prerequisite: IB 131-132.

## IB 251 ADVANCED GREEK GRAMMAR

A comprehensive study of syntax, inflection and vocabulary. Reading in the Greek New Testament.

Fall. 2 semester hours.

Prerequisite: IB 151-152 or equivalent.

## IB 252 READING IN THE GREEK NEW TESTAMENT

Rapid reading in the Greek New Testament.

Spring. 2 semester hours.

Prerequisite: IB 251.

## IB 331 PRINCIPLES OF NEW TESTAMENT INTERPRETATION

Mr. Strickland

An investigation of the fundamental principles to be employed in the interpretation of the New Testament.

Fall. 2 semester hours. (Not to be offered 1964-65.)

Prerequisite: IB 131-132.

## IB 341 NEW TESTAMENT THEOLOGY

A study of the theological message of the early Christian community as expressed in the New Testament documents.

Fall. 3 semester hours.

Prerequisite: IB 131-132.

- IB 334 ACTS AND PRIMITIVE CHRISTIANITY Mr. Oliver  
An examination of the relationship between the Book of Acts and the life and development of primitive Christianity.  
Spring. 2 semester hours.  
Prerequisite: IB 131-132.
- IB 351 THE EPISTLE TO THE PHILIPPIANS Mr. Strickland  
Reading and exegesis of the Epistle to the Philippians in Greek.  
Fall. 2 semester hours. (Not to be offered 1964-65.)  
Prerequisite: IB 251.
- IB 352 THE EPISTLE TO THE COLOSSIANS Mr. Strickland  
Reading and exegesis of the Epistle to the Colossians in Greek.  
Spring. 2 semester hours. (Not to be offered 1964-65.)  
Prerequisite: IB 251.
- IB 353 THE EPISTLE TO THE EPHESIANS Mr. Strickland  
A thorough exegesis in Greek.  
Fall. 2 semester hours.  
Prerequisite: IB 251. (Not to be offered 1964-65.)
- IB 354 INTRODUCTION TO TEXTUAL CRITICISM Mr. Oliver  
An introduction to the materials, history and principles of New Testament textual criticism. Application of principles to selected passages in the Greek New Testament.  
Spring. 2 semester hours. (Not to be offered 1964-65.)  
Prerequisite: IB 131-132, IB 251.
- IB 355 STUDIES IN MATTHEW  
Intensive exegesis in Greek of the Sermon on the Mount and other portions of the Gospel.  
Fall. 2 semester hours.  
Prerequisite: IB 251.
- IB 356 THE EPISTLE TO THE ROMANS  
Intensive exegesis of the Epistle in Greek.  
Spring. 2 semester hours.  
Prerequisite: IB 251.

IB 431 THE MEANING OF THE NAME OF GOD IN THE NEW TESTAMENT  
Mr. Strickland

A research seminar into the historical and theological meanings of the Name of God concept in the New Testament. Brief attention will be given both the Old Testament and extra-Biblical literature as background to the use of the Name of God in the New Testament.

Fall. 2 semester hours. (Not to be offered 1964-65.)

IB 432 THE MEANING OF THE NAME OF GOD IN THE NEW TESTAMENT  
Mr. Strickland

A continuation of IB 431.

Spring. 2 semester hours. (Not to be offered 1964-65.)

IB 433 HISTORY AND THE GOSPELS Mr. Briggs

An analysis of the nature of the witness of the Biblical narratives.

Fall. 2 semester hours.

IB 434 HISTORY AND THE GOSPELS Mr. Briggs

A continuation of IB 433.

Spring. 2 semester hours.

IB 435 THE RESURRECTION IN THE NEW TESTAMENT  
Mr. Strickland

A research seminar into the New Testament presentation of the resurrection.

Fall. 2 semester hours. (Not to be offered 1964-65.)

IB 436 THE RESURRECTION IN THE NEW TESTAMENT  
Mr. Strickland

A continuation of IB 435.

Spring. 2 semester hours. (Not to be offered 1964-65.)

IB 445 GRADUATE RESEARCH SEMINAR Mr. Strickland

An introduction to the purpose and techniques of research: the structure of a thesis, how to collect materials, and bibliographical aids.

Fall. The seminar will meet two hours a week for eight weeks.

Non-credit. (Not to be offered 1964-65.)

## IB 451 SEMINAR IN THE FIRST EPISTLE OF JOHN

A study of the background of the Epistle and an exegesis in Greek.

Fall. 2 semester hours.

## IB 452 SEMINAR IN THE FIRST EPISTLE OF JOHN

A continuation of IB 451.

Spring. 2 semester hours.

## IB 453 SEMINAR IN THE EPISTLE TO THE GALATIANS

A study of the background of the Epistle and an exegesis in Greek.

Fall. 2 semester hours.

## IB 454 SEMINAR IN THE EPISTLE TO THE GALATIANS

A continuation of IB 453.

Spring. 2 semester hours.

---

*IC Area II. Historical Interpretation of Christianity*

---

**Church History and Christian Classics**

## IC 101 GENERAL CHURCH HISTORY

Mr. Shriver, Mr. Stealy

A survey of the history of Christianity from apostolic times to the present, including Baptist origins and development.

Fall and Spring. 4 semester hours.

## IC 207 CHRISTIAN CLASSICS AND BIOGRAPHY

Mr. Shriver

Studies in selected classic source materials from all periods of church history with special attention given to the careers of the authors of the chosen works.

Fall. 2 semester hours.

## IC 201 BAPTIST HISTORY

A study of the Baptist people, leaders, principles, practices, and organizations. The emphasis is upon the period to 1845.

Fall. 2 semester hours.



- IC 202 BAPTIST HISTORY  
A study of the Baptist movement since 1845 with special emphasis upon the history of Southern Baptists.  
Spring. 2 semester hours.
- IC 205 DENOMINATIONS AND SECTS IN AMERICA Mr. Shriver  
A historical study of American religious life, including a rapid examination of the history, leadership, and teachings of the major denominations and sects.  
Fall. 2 semester hours. (Not to be offered 1964-65.)
- IC 206 DENOMINATIONS AND SECTS IN AMERICA Mr. Shriver  
A continuation of IC 205.  
Spring. 2 semester hours. (Not to be offered 1964-65.)
- IC 301 THE EARLY CHURCH Mr. Steely  
A historical and critical study of selected aspects of the early church.  
Fall. 4 semester hours.  
Prerequisite: IC 101.
- IC 302 THE MEDIEVAL CHURCH Mr. Shriver  
A historical and critical study of selected aspects of the medieval church.  
Spring. 4 semester hours.  
Prerequisite: IC 101.
- IC 303 THE REFORMATION  
A historical and critical study of selected aspects of the Protestant Reformation.  
Fall. 4 semester hours.  
Prerequisite: IC 101.
- IC 304 THE MODERN CHURCH  
A historical and critical study of selected aspects of the church since the reformation.  
Spring. 4 semester hours.  
Prerequisite: IC 101.

## IC 308s CHURCH HISTORY STUDY TOUR

A two month's guided study tour of the countries of Church History, with readings in a syllabus and on-the-spot lectures by members of the faculty in Church History and Archaeology. (Information concerning enrollment and fees available on request.)

Summer. (Dates to be announced.) 2 semester hours.

## IC 401 ENGLISH PURITANISM

A seminar study.

Fall. 2 semester hours. (Not to be offered 1964-65.)

## IC 402 ENGLISH PURITANISM

A continuation of IC 401.

Spring. 2 semester hours. (Not to be offered 1964-65.)

## IC 403 THE HISTORY OF DISSENT: ANCIENT ERA

A seminar study.

Fall. 2 semester hours.

## IC 404 THE HISTORY OF DISSENT: MEDIEVAL ERA

Mr. Shriver

A continuation of IC 403.

Spring. 2 semester hours.

### Christian Missions

## IC 111 CHRISTIAN MISSIONS

Mr. Copeland

A general introduction to the study of Christian missions with major emphasis upon Protestant foreign missionary development in the modern period.

Fall and Spring. 4 semester hours.

## IC 114 HOME MISSIONS

Mr. Copeland

A survey of the origin and development of Protestant home missions in the United States and its territories, with special reference to continuing problems of evangelization.

Fall. 2 semester hours.

Prerequisite: IC 101.

## IC 211 HISTORY OF RELIGIONS

A historical survey including the origin and development of religions, contemporary "primitive" religions, ancient national

religions and the religions of India. These faiths are critically appraised in the light of the Christian revelation.

Fall. 2 semester hours.

IC 212 HISTORY OF RELIGIONS

A historical study of the religions of the Far East and the Near East, with a critical evaluation of these religions in the light of the Christian revelation.

Spring. 2 semester hours.

IC 214 A HISTORY OF CHRISTIAN CO-OPERATION IN MODERN TIMES

Mr. Copeland

A history of attempts at co-operation and unity in Christianity, with major attention to the modern Ecumenical Movement.

Spring. 2 semester hours.

Prerequisite: IC 101.

IC 311 PRINCIPLES AND PRACTICE IN FOREIGN MISSIONS

A study of the foreign missionary and his qualifications; methods and types of mission work; and contemporary developments and problems which affect Christian expansion.

Fall. 2 semester hours.

Prerequisite: IC 111.

IC 313 MISSION AREA STUDIES: AFRICA, EUROPE AND THE NEAR EAST

Mr. Scoggin

Studies in the cultural and religious background and the historical developments and present situation of Christian missions in Africa, Europe and the Near East.

Fall. 2 semester hours.

IC 314 MISSION AREA STUDIES: AFRICA, EUROPE AND THE NEAR EAST

Mr. Scoggin

A continuation of IC 313.

Spring. 2 semester hours.

IC 315 MISSION AREA STUDIES: LATIN AMERICA

Studies in the cultural and religious background and the historical developments and present situation of Christian missions in Latin America.

Fall. 2 semester hours.

## IC 316 MISSION AREA STUDIES: LATIN AMERICA

A continuation of IC 315.

Spring. 2 semester hours.

## IC 317 MISSION AREA STUDIES: FAR EAST

Mr. Copeland

Studies in the cultural and religious background and the historical developments and present situation of Christian missions in the Far East.

Fall. 2 semester hours.

## IC 318 MISSION AREA STUDIES: FAR EAST

Mr. Copeland

A continuation of IC 317.

Spring. 2 semester hours.

## IC 320 A THEOLOGY OF THE CHRISTIAN WORLD MISSION

Mr. Copeland

A critical study of the Biblical and theological justification of the Christian mission in the context of non-Christian religions, ideologies and cultures.

Spring. 2 semester hours.

Prerequisite: LT 101 and IC 111.

## IC 411 CHRISTIANITY AND THE NON-CHRISTIAN RELIGIONS

Mr. Copeland

A research seminar in the problems of relationship between Christianity and the non-Christian religions.

Fall. 2 semester hours.

## IC 412 CHRISTIANITY AND THE NON-CHRISTIAN RELIGIONS

Mr. Copeland

A continuation of IC 411

Spring. 2 semester hours.

## IC 415 MISSIONS AND THEOLOGY

Mr. Copeland

A research seminar in the mutual influences and relationships of Christian missions and theology from New Testament times until the present.

Fall. 2 semester hours.

## IC 416 MISSIONS AND THEOLOGY

Mr. Copeland

A continuation of IC 415.

Spring. 2 semester hours.

---

*LT Area III. Christian Interpretation of Life  
and Thought*

---

**Theology**

## LT 101 SYSTEMATIC THEOLOGY

Mr. Eddins, Mr. Tull

A comprehensive study of the major doctrines of the Christian faith from the point of view of those who are within the Christian church. The nature of theology, its methods and claims are discussed and assessed. The major Christian doctrines are examined in their mutual relationships: revelation, God, creation and providence.

Fall and Spring. 3 semester hours.

## LT 102 SYSTEMATIC THEOLOGY

Mr. Eddins, Mr. Tull

A continuation of LT 101. An examination of the doctrines of man, the person and work of Christ, the church and the Christian life, and the Christian hope.

Fall and Spring. 3 semester hours.

Prerequisite: LT 101.

## LT 201 NEW ENGLAND THEOLOGY

Mr. Tull

A review of theological thought in colonial New England.

Fall. 2 semester hours.

Prerequisite: LT 101-102.

## LT 202 NINETEENTH CENTURY THEOLOGIANS

Mr. Tull

A study of the theological thought of Schleiermacher, Ritschl, and Kierkegaard.

Spring. 2 semester hours.

- LT 204 ECCLESIOLOGY Mr. Newman  
 The nature and function of the church as begun in the first century and developed in history.  
 Fall and Spring. 2 semester hours.
- LT 205 THE CHRISTIAN DOCTRINE OF REVELATION Mr. Eddins  
 A Biblical and historical study of the Christian concept of revelation. Careful consideration will be given to the definition of revelation, its media, authority, uniqueness and communication. The study will be concluded by relating the Christian claim to other contemporary claims to truth.  
 Fall. 2 semester hours. (Not to be offered 1964-65.)  
 Prerequisite: LT 101.
- LT 206 THE DOCTRINE OF THE HOLY SPIRIT Mr. Eddins  
 A survey of the Biblical teaching and doctrinal development of the Spirit of God. Attention will be given to fundamental theological problems of the doctrine of the Spirit.  
 Spring. 2 semester hours. (Not to be offered 1964-65.)  
 Prerequisite: LT 101-102.
- LT 207 THE CHRISTIAN DOCTRINE OF MAN Mr. Eddins  
 A survey of the Biblical teaching concerning man as he is related to nature, man and God. Attention will be given to the understanding of man in the teachings of the major theologians of the church. The contemporary views of man will be discussed and evaluated.  
 Fall. 2 semester hours. (Not to be offered 1964-65.)  
 Prerequisite: LT 101-102.
- LT 302 A HISTORY OF BAPTIST THOUGHT Mr. Tull  
 A historical review of the theological emphases of Baptists, with special reference to Baptists in the South.  
 Spring. 2 semester hours.  
 Prerequisite: LT 101-102 or IC 101.
- LT 303 HISTORY OF DOCTRINE Mr. Steely  
 A study of the early development of some of the central Christian doctrines.  
 Fall. 2 semester hours.

- LT 304 HISTORY OF DOCTRINE Mr. Steely  
A continuation of LT 303.  
Spring. 2 semester hours.  
Prerequisite: LT 303.
- LT 305 THE ATONEMENT Mr. Tull  
A Biblical and historical study of the doctrine of the Atonement.  
Fall. 2 semester hours.
- LT 307 CONTEMPORARY AMERICAN THEOLOGY Mr. Newman  
A study of representative examples of recent and contemporary  
American theological literature.  
Fall (1965-66.) 4 semester hours.
- LT 308 CONTEMPORARY EUROPEAN THEOLOGY Mr. Eddins  
A study of the major European theologians of the twentieth  
century.  
Fall. 4 semester hours. (Not to be offered 1964-65.)
- LT 309 CONTEMPORARY BRITISH THEOLOGY Mr. Tull  
An examination of the principal types of British theological  
thought of the current century.  
Fall (1964-65.) 4 semester hours.
- LT 401 THE DOCTRINE OF THE TRINITY Mr. Eddins, Mr. Steely  
A seminar study in the Biblical foundation of the doctrine of the  
Trinity and a consideration of its historical development. Attention  
will be given to contemporary interpretation.  
Fall. 2 semester hours. (Not to be offered 1964-65.)
- LT 402 THE DOCTRINE OF THE TRINITY Mr. Eddins, Mr. Steely  
A continuation of LT 401.  
Spring. 2 semester hours. (Not to be offered 1964-65.)
- LT 403 SEMINAR ON CONTEMPORARY THEOLOGIANS Mr. Tull  
The seminar will be devoted to a study of the thought of two  
major theological figures of the contemporary period, Reinhold  
Niebuhr and Paul Tillich. Study during the first semester will be

directed to the theology of Tillich, and during the second semester, to that of Niebuhr.

Fall. 2 semester hours.

LT 404 SEMINAR ON CONTEMPORARY THEOLOGIANS Mr. Tull

A continuation of LT 403.

Spring. 2 semester hours.

LT 405 CHRISTOLOGY Mr. Steely, Mr. Eddins

A seminar study in the Biblical and historical interpretations of the person of Jesus Christ.

Fall. 2 semester hours. (Not to be offered 1964-65.)

LT 406 CHRISTOLOGY Mr. Steely, Mr. Eddins

A continuation of LT 405.

Spring. 2 semester hours.

### Philosophy of Religion

LT 111a INTRODUCTION TO PHILOSOPHY OF RELIGION Mr. Newman

An introductory study of the field, required of students who have not had Introduction to Philosophy or History of Philosophy.

Fall. 2 semester hours.

LT 111b PHILOSOPHY OF RELIGION Mr. Newman

A study of religious symbolism with particular attention to several examples of Christian theological forms.

Fall and Spring. 2 semester hours.

Prerequisite: Introduction to Philosophy or History of Philosophy.

LT 111d PHILOSOPHY OF RELIGION Mr. Newman

A study of religious symbolism with particular attention to several examples of Christian theological forms.

Spring. 2 semester hours.

Prerequisite: The equivalent of at least a minor in philosophy.

LT 311 RELIGIOUS AUTHORITY Mr. Newman

A study of the principle of authority in the Christian religion.

Fall (1964-65.) 2 semester hours.



- LT 313 PHILOSOPHY OF HISTORY Mr. Newman  
An examination of the traditional interpretations of history and their implications for Christian theology.  
Fall. 2 semester hours. (Not to be offered in 1964-65.)
- LT 314 THE PROBLEM OF EVIL Mr. Newman  
An historical study of the problem of evil, with particular reference to its significance for Christian theism.  
Spring. 2 semester hours. (Not to be offered in 1964-65.)
- LT 316 SCIENCE, PHILOSOPHY, AND RELIGION Mr. Newman  
A review of the history of the scientific movement and its implications for philosophy and religion.  
Spring. (1964-65.) 2 semester hours.
- LT 411 AMERICAN PHILOSOPHIES OF RELIGION Mr. Newman  
A study of the types of Philosophy of Religion in American Christianity. A seminar for graduate students.  
Fall. 2 semester hours.
- LT 412 AMERICAN PHILOSOPHIES OF RELIGION Mr. Newman  
A continuation of LT 411.  
Spring. 2 semester hours.

### Ethics

- LT 121 CHRISTIAN ETHICS Mr. Bland  
A systematic study of Christian ethical theory with attention to Biblical ethics, principles of Christian morality, and the responsibility of Christian citizens in American society.  
Fall. 2 semester hours.
- LT 122 CHRISTIAN ETHICS Mr. Bland  
A continuation of LT 121.  
Spring. 2 semester hours  
Prerequisite: LT 121.

- LT 222 SOCIAL ETHICS Mr. Bland  
 A study of the ethics of American Protestantism since 1865 with attention to the concern for economic justice and a Christian doctrine of vocation.  
 Spring. 2 semester hours.  
 Prerequisite: LT 121-122.
- LT 223s CHRISTIAN ETHICS AND ALCOHOL EDUCATION Mr. Bland  
 A study of the nature, causes, extent and proposed ameliorations of problems related to the use of alcohol in the perspective of Christian principles and scientific studies with attention to the responsibilities of pastors and churches in contemporary American society.  
 Summer. 2 semester hours.
- LT 224 CHRISTIAN ETHICS AND RACE Mr. Bland  
 A study of race relations in the light of Christian principles and scientific conclusions with attention to the role of the church amid racial tensions in the United States.  
 Spring. 2 semester hours.
- LT 421 CONTEMPORARY CHRISTIAN ETHICS  
 This course is designed for graduate students and provides opportunity for research in Christian ethics and social problems.  
 Fall. 2 semester hours.
- LT 422 CONTEMPORARY CHRISTIAN ETHICS  
 A continuation of LT 421.  
 Spring. 2 semester hours.
- LT 423 CHRISTIAN ETHICS IN HISTORY Mr. Bland  
 A course designed for graduate students to provide opportunity for research in Christian ethics from the beginning of Christianity through the Protestant Reformation.  
 Fall. 2 semester hours.
- LT 424 CHRISTIAN ETHICS IN HISTORY Mr. Bland  
 A continuation of LT 423.  
 Spring. 2 semester hours.

*CW Area IV. Christianity at Work***Preaching**

- CW 101 THE PREPARATION OF SERMONS Mr. Owens, Mr. Trotter  
A basic course dealing with fundamentals of sermon preparation.  
Fall. 4 semester hours.
- CW 102 THE DELIVERY OF SERMONS Mr. Owens, Mr. Trotter  
A basic course in the study and practice of effective speaking  
and reading.  
Spring. 2 semester hours.  
Prerequisite: CW 101
- CW 202 EARLY CHRISTIAN PREACHING Mr. Trotter  
A study of preaching from New Testament times to Chrysostom  
and Augustine.  
Spring. 2 semester hours.
- CW 204 AMERICAN PREACHING Mr. Trotter  
A study of the characteristics of American preaching and the  
methods of the preachers from Colonial times to 1900.  
Spring. 2 semester hours.
- CW 206 EVANGELISTIC PREACHING  
A study in the content and proclamation of the evangelistic  
message.  
Spring. 2 semester hours.  
Prerequisite: CW 101.
- CW 207 THE OBJECTIVES OF PREACHING  
A study of preaching from the standpoint of its vital objectives,  
together with a consideration of methods and materials appropriate  
to these needs.  
Fall. 2 semester hours.  
Prerequisite: CW 101-102.

## CW 305 PREACHING TO HUMAN NEEDS

Based primarily on the Sermon on the Mount with attention to modern techniques in meeting life situations.

Fall. 2 semester hours.

Prerequisite: CW 101.

## CW 401 THE USE OF THE BIBLE IN PREACHING

Mr. Trotter

A seminar study of the techniques of effective Bible preaching.

Fall. 2 semester hours.

## CW 402 PREACHING FROM THE GREEK NEW TESTAMENT

Mr. Trotter

A seminar study of the application of the principles of exegesis to sermon structure and content.

Spring. 2 semester hours.

## CW 403 CONTEMPORARY AMERICAN PREACHING

A critical study of contemporary American preaching, including forms and objectives, based on primary sources.

Fall. 2 semester hours.

## CW 404 CONTEMPORARY AMERICAN PREACHING

A critical study of contemporary American preaching, based on primary sources.

Spring. 2 semester hours.

### Speech

## CW 111 VOICE AND DICTION

Mr. Trotter

Study and practice in the effective production of vocal tone and speech sounds.

Fall. 2 semester hours.

## CW 112 CREATIVE SPEAKING AND READING

A study in communication through creative speaking and reading designed to help leaders in Religious Education and preachers in preparing and delivering devotional messages and special addresses and in reading scripture and poetry with appreciation and effectiveness.

Spring. 2 semester hours.



*It shall be the purpose of the Student Coordinating Council to serve in an advisory capacity in promoting the general welfare of all students; in stimulating participation in those campus and off-campus activities which are vital for the spiritual, social, mental, and physical well-being of every student; to assist the Administration at all times in the planning, preparation, and execution of those activities which demand the cooperation and support of the Council to coordinate these activities.*



*Within a decade Southeastern has trained one hundred and ten missionaries.*



*This year, it was Bach's Christmas Oratorio for the Mixed Chorus.*



*The Seminary physician maintains a daily schedule of service in the infirmary. Students and their families may see the doctor at office hours in the infirmary without charge.*

*The new cafeteria provides good wholesome meals in a pleasant atmosphere of comfort and fellowship. Board in the cafeteria costs approximately \$45 to \$60 per month, according to the student's needs and taste. There are accommodations for alumni banquets and special dinners.*



*The new \$130,000 Ruby Reid Child Care Center offers good living experiences in day care for young children of students and serves as a laboratory for students who desire to explore ways of working with children. A reasonable fee is charged for this service.*

*An excellent gymnasium affords the students many hours of relaxation and fun in physical exercise and games. A nearby athletic field is utilized for such intramural sports as softball, baseball, and football.*



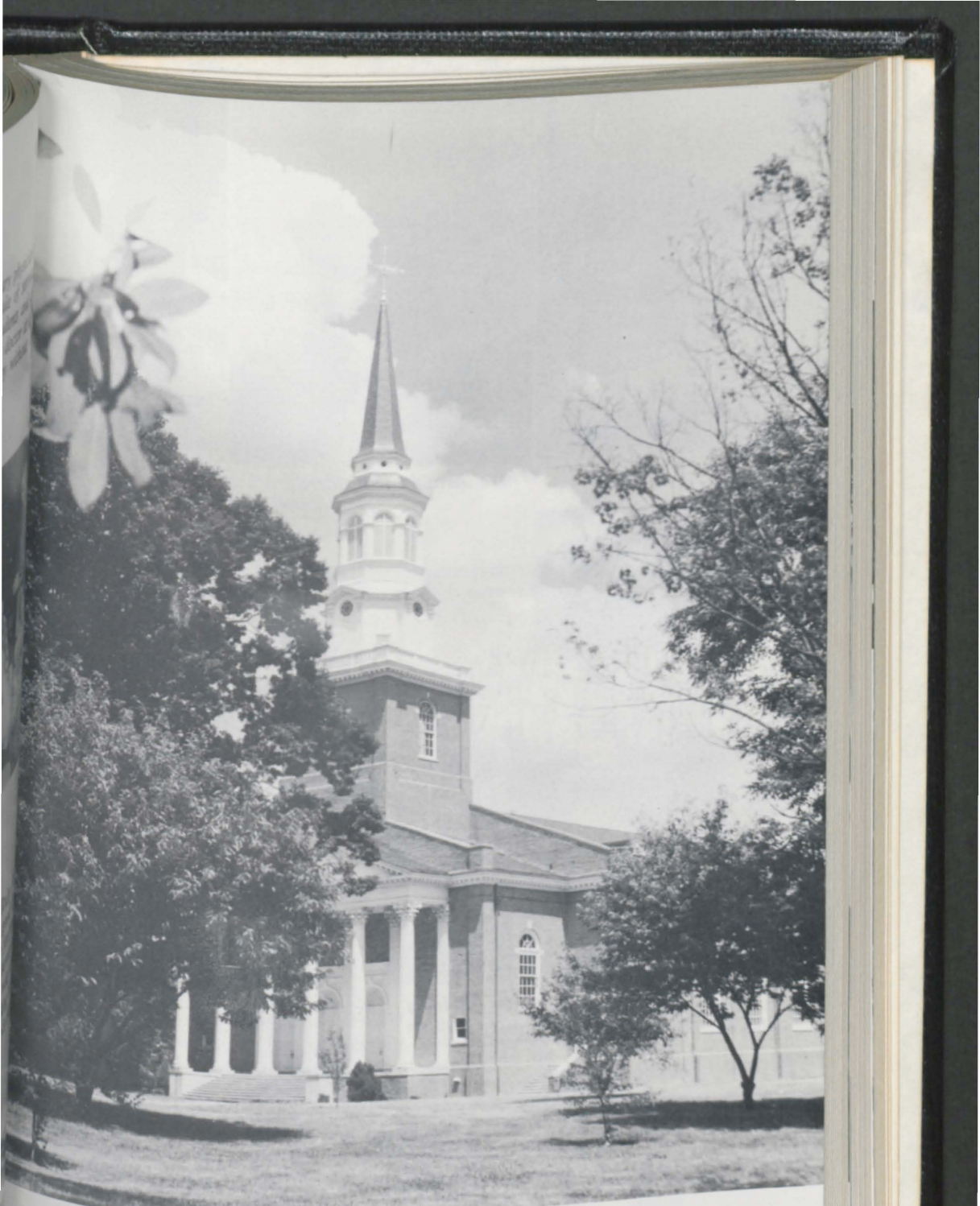

*Bind us in brotherhood, we pray  
As from this place we go today,  
And keep our feet in paths made light,  
By Jesus' truth and glory bright!*  
*From Seminary Hymn  
by E. A. McDowell, Jr.*



*Where there's a will, there's a way.*



*This might be your place.*

*Many serve in nearby churches. Students minister to more than 400 churches within 300 miles of the Seminary.*



*Student Aid is available in emergencies.*



**THE BIG DAY**



**Religious Education**

- CW 131 INTRODUCTION TO RELIGIOUS EDUCATION Mr. Wayland  
A basic survey course designed to secure an over-all view of the field of religious education: history, theological principles, philosophy, psychology, materials, and agencies.  
Fall. 2 semester hours.
- CW 132 INTRODUCTION TO RELIGIOUS EDUCATION Mr. Wayland  
A continuation of CW 131.  
Spring. 2 semester hours.
- CW 134 EVANGELISM Mr. Coker  
Studies in Biblical, historical, and practical concepts of evangelism with special emphasis on personal and perennial evangelism in the church.  
Spring. 2 semester hours.
- CW 137 THE POLITY OF THE METHODIST CHURCH  
Fall. 2 semester hours. (Not to be offered 1964-65.)
- CW 147 AUDIO-VISUAL AIDS IN RELIGIOUS EDUCATION  
A study of the principles and practice of audio-visual aids.  
Fall. 2 semester hours.
- CW 148 LABORATORY COURSE IN AUDIO-VISUAL EDUCATION  
A laboratory course in the construction and use of audio-visual aids in the church. Projects, writing and recording of scripts with programming, and production of slides and filmstrips will constitute the course.  
Spring. 2 semester hours.
- CW 231 THE MINISTRY OF WORSHIP Mr. Wayland  
A study of the nature of worship, both liturgical and non-liturgical, and materials and methods of worship in the local church.  
Fall and Spring. 2 semester hours.
- CW 233 THE EDUCATIONAL WORK OF THE CHURCH Mr. Coker  
A study of the role of the church in her educational ministry with special emphasis on objectives, administration, organization, leadership, enlargement, buildings and equipment, and evaluation.  
Fall and Spring. 2 semester hours.

## CW 235 CHURCH PUBLICITY AND DENOMINATIONAL PROMOTION

A comprehensive survey of basic publicity and public relations procedures with special emphasis on the local church, the denominational college, and the Convention program. Much attention is given to actual preparation of news releases to both newspapers and denominational publications.

Fall. 2 semester hours.

## CW 236 CHURCH PUBLICITY AND DENOMINATIONAL PROMOTION

A continuation of CW 235. Special attention will be given to the feature article and to promoting and financing a church building program.

Spring. 2 semester hours.

## CW 237 HISTORY OF RELIGIOUS EDUCATION

Mr. Coker

The historical development of religious education from primitive times with emphasis on Jesus as Teacher, education in the early and medieval churches, the great educators, the Sunday school movement, and modern trends.

Fall. 2 semester hours.

## CW 238 PHILOSOPHY OF RELIGIOUS EDUCATION

Mr. Coker

A critique of objectives and philosophies of education in their historical development with special attention to building an adequate personal philosophy of religious education.

Spring. 2 semester hours.

## CW 241 PRINCIPLES OF TEACHING

Mr. Coker

A study of the basic principles and procedures in the teaching-learning process with special attention to the work of the teacher, the psychological bases of learning, methodology, and classroom procedure.

Fall. 2 semester hours.

## CW 243 LIVING WITH CHILDREN, BIRTH THROUGH EIGHT

Miss Arnote

An introduction to the nature and needs of young children with focus on how they learn religious truth through every-day experiences. Laboratory observations, suggested readings, and class discussions are designed to create appreciation for children and to develop skill in planning with and for them. Study includes evalu-

ation of resource materials and encourages original contributions.  
Fall. 2 semester hours.

CW 244 PROGRAM ACTIVITIES OF NURSERY, KINDERGARTEN, AND  
PRIMARY CHILDREN Miss Arnote

A laboratory experience in materials and methods used with young children. Emphasis placed on acquiring some appropriate techniques and personal skills in handling free play, conversation, prayer, group planning, problem solving, story telling, music and hand arts.

Spring. 2 semester hours.

Prerequisite: CW 243.

CW 245 THE RELIGIOUS EDUCATION OF YOUTH

A study of the psychology of adolescents, their basic needs and problems, toward the end of formulating a Christian approach to them in the educational program of the church.

Fall. 2 semester hours.

CW 246 RELIGIOUS WORK WITH COLLEGE STUDENTS

A study of the role and work of the college chaplain or student director in institutions of higher education.

Spring. 2 semester hours.

CW 331 CHURCH ADMINISTRATION Mr. Hendricks, Mr. Wayland

A basic survey course covering the functions of the local church and their effective administration.

Fall and Spring. 4 semester hours.

Mr. Coker

CW 342 CHARACTER EDUCATION

An investigation of traditional approaches, psychological theories, and recent experiments in character education for the purpose of improving the program in the church for developing maturity in Christian character and personality.

Spring. 2 semester hours.

Miss Arnote

CW 343 PRACTICUM IN CHILDREN'S WORK

Observation and participation in the Child Care Center. In addition to class hours a student must arrange to spend three additional hours per week in the Center.

Fall. 2 semester hours.

Prerequisite: CW 243.

CW 344 PRACTICUM IN CHILDREN'S WORK Miss Arnote

Observation and participation in the Child Care Center. In addition to class hours a student must arrange to spend three additional hours per week in the Center.

Spring. 2 semester hours.

Prerequisite: CW 243.

CW 346 THE RELIGIOUS EDUCATION OF ADULTS Mr. Wayland

A study of the psychological aspects of adult life; the several church, school and special organizations dealing with the religious education of adults; and also the problems and opportunities of old age.

Spring. 2 semester hours.

CW 431 GENERAL SEMINAR IN RELIGIOUS EDUCATION Mr. Wayland

An intensive survey of religious education by a study of selected books and authorities.

Fall. 2 semester hours.

CW 432 GENERAL SEMINAR IN RELIGIOUS EDUCATION Mr. Wayland

A continuation of CW 431.

Spring. 2 semester hours.

CW 437 CONTEMPORARY PROBLEMS IN RELIGIOUS EDUCATION

Mr. Coker

A seminar providing for study and research in the major current problems in religious education.

Fall. 2 semester hours.

CW 438 CONTEMPORARY PROBLEMS IN RELIGIOUS EDUCATION

Mr. Coker

A continuation of CW 437.

Spring. 2 semester hours.

### Music

CW 153 MEN'S CHORUS

Mr. M. Smith, Mr. Johnson

Meets at 4:00 p.m. Tuesday and Thursday and may be taken two years for a total of 2 hours credit.

Fall and Spring.  $\frac{1}{2}$  semester hour.

## CW 154 MIXED CHORUS

Mr. M. Smith, Mr. Johnson

Rehearses Tuesday from 7:00 to 9:00 p.m. Many couples make this choir a family affair and wives are encouraged to sing in this group either with credit or without credit. There is no fee for this course. Either CW 153 or CW 154 may be taken two years for a total of 2 hours credit.

Fall and Spring.  $\frac{1}{2}$  semester hour.

## CW 157 MUSIC LEADERSHIP

Mr. Johnson, Mr. M. Smith

A course in the elementary techniques of song leading designed for the minister or church worker who desires some proficiency in the leading of congregational singing. No previous musical experience required.

Fall. 2 semester hours. Repeated in the spring.

## CW 158 ADVANCED CHURCH MUSIC LEADERSHIP

Mr. Johnson

A continuation of CW 157 with more emphasis on choral music, anthems and special hymns than on congregational singing.

Prerequisite: CW 157 or previous musical training.

Spring: 2 semester hours.

## CW 159 MUSIC IN WORSHIP

Mr. M. Smith

A survey course concerning the influence of the Jewish, Eastern, Roman and Protestant liturgies on our Baptist order of worship and hymns.

Fall. 2 semester hours.

## CW 258 HYMNOLOGY

Mr. M. Smith

The development of Christian Hymnody with particular emphasis on hymns in current use. It is designed to give a better knowledge of authors and composers, the historical setting of their hymns, and appreciation of their value and an appraisal of their suitability for worship.

Spring. 2 semester hours.

## CW 357 VOICE CLASS

Mr. Johnson

The study of voice production, the principles of singing and sacred song literature. Opportunity provided for individual attention and performance. No previous training necessary.

Fall. 2 semester hours.

- CW 358 ADVANCED VOICE CLASS Mr. Johnson  
 A continuation of CW 357 with greater emphasis on solo performance.  
 Spring. 2 semester hours.

### Sociology

- CW 161 COMMUNITY ORGANIZATION Mr. Hendricks  
 A study of the structure and function of the small community in the South.  
 Fall. 2 semester hours.
- CW 162 THE RURAL CHURCH Mr. Hendricks  
 A study of the role of the church in the community with attention to an adequate program for the church in the small community.  
 Spring. 2 semester hours.
- CW 163 COMMUNITY AGENCIES Mr. Hendricks  
 A study of social and welfare agencies at work in small communities, and of the relation of the church to these agencies.  
 Fall. (1964) 2 semester hours.
- CW 164 AGRICULTURAL EDUCATION  
 A seminar in Agricultural Education designed for community leaders and conducted by visiting specialists.  
 Spring. 2 semester hours.
- CW 165 RURAL SOCIOLOGY Mr. Bland  
 A survey of rural society, including population characteristics, institutions, group relationships and related topics, with special attention to the implications of rural sociology for organized religion.  
 Fall. 2 semester hours.
- CW 166 URBAN SOCIOLOGY Mr. Bland  
 A survey of the structure and function of American urban society, including the rise of cities, urbanism as a way of life, institutions and related topics, with implications for the urban churches.  
 Spring. 2 semester hours.

**CW 263 CHRISTIAN FAMILY LIFE** Mr. Bland

A study of American marriage and family relationships with attention to the role of the church in the conservation of family values.

Fall. 2 semester hours.

**CW 361 SOCIOLOGY OF RELIGION**

A sociological study of religion in the South with attention to religious institutions, religious leadership, and types of religious thought. This course, designed for advanced students, is oriented to research.

Fall. 2 semester hours.

Prerequisite: LT 121-122.

**CW 362 SOCIOLOGY OF RELIGION**

A continuation of CW 361.

Spring. 2 semester hours.

**CW 461 RESEARCH IN RURAL CHURCH** Mr. Hendricks

A seminar in the field of the rural church in the United States.

Fall. 2 semester hours.

**CW 462 RESEARCH IN RURAL CHURCH** Mr. Hendricks

A continuation of CW 461.

Spring. 2 semester hours.

**Pastoral Care****CW 181 PASTORAL CARE** Mr. T. Smith, Mr. Young

An orientation in the ministry to the physically and mentally ill, a study of personality development and the techniques of personal counseling.

Fall. 1 semester hour.

**CW 182 Pastoral Care** Mr. T. Smith, Mr. Young

Continuation of CW 181.

Spring. 1 semester hour.

Prerequisite: CW 181.

## CW 290 CLINICAL TRAINING

Mr. Steinger

A combination of seminar study and clinical experience conducted in a mental hospital under the supervision of a qualified chaplain and medical personnel.

Fall. 2 semester hours. (Repeated in the Spring.)

Prerequisites: CW 181-182.

## CW 390s CLINICAL TRAINING IN PASTORAL CARE

Mr. Young

Six weeks courses in pastoral care are offered at the North Carolina Baptist Hospital and Bowman Gray School of Medicine during the summer months. (Application for enrollment must be made to a committee on pastoral care.)

Summer. 4 semester hours.

Prerequisites: CW 181-182.

## CW 481 SEMINAR ON PATIENT CARE IN THE HOSPITAL

Mr. Young

The Department of Pastoral Care at the North Carolina Baptist Hospital offers one seminar each week for chaplain-interns. The intern presents a comprehensive study of his total ministry to one patient during that individual's hospitalization period. Here an effort is made to evaluate the use of religious resources as related to the patient's specific needs. This study is made in collaboration with a physician.

2 semester hours.

## CW 482 SEMINAR ON OUTPATIENT COUNSELING

Mr. Young

The Department of Pastoral Care at the North Carolina Baptist Hospital offers a seminar weekly for an hour and a half in out-patient counseling. A chaplain-intern presents a complete report of his counseling ministry with one individual. An understanding of the person, as well as techniques in formal office counseling, are discussed.

2 semester hours.

## CW 483 SEMINAR ON RESEARCH

Mr. Young

The Department of Pastoral Care at the North Carolina Baptist Hospital offers an hour's seminar on research each week for interns. This seminar is devoted to guiding the research projects of the interns and reviewing current literature in the field of pastoral care.

2 semester hours.



## CW 484 SEMINAR IN MARITAL COUNSELING Mr. Young

The Department of Pastoral Care at the North Carolina Baptist Hospital offers an hour's seminar each week in marital counseling. The staff conference and intensive reading are designed to broaden the chaplain-intern's knowledge of family life as he gains experience through the out-patient counseling service.

2 semester hours.

## CW 485 ADVANCED PASTORAL CARE PRACTICUM Mr. Steininger

The Chaplain in a psychiatric setting, twenty hours of clinical training offered weekly in a mental hospital setting at the Dorothea Dix Hospital. This is an opportunity to specialize in the interpersonal relationship with seminars in worship, counseling and group work; opportunity to participate in a diagnostic process, in a learning situation. Training is in cooperation with psychiatric staff and under qualified chaplain supervision.

Fall or Spring. 2 semester hours.

Prerequisites: CW 181, CW 182, CW 290 or their equivalent.

## CERTIFICATE IN THEOLOGY

With acceptable recommendations, students who are at least thirty years of age, and who do not have the academic qualifications to enroll for courses leading to a degree will be admitted to resident study. A two-year program of work has been designed specifically for them. It consists of fifty-six semester hours of classwork, eight of which are elective. A course in English (non-credit) is required unless entrance examination proves it unnecessary. Students qualified for admission to this program may enter at the beginning of the fall semester. The last 26 hours toward the Certificate in Theology must be taken at Southeastern Seminary.

### 1964-65

IB 131-32c	New Testament	6 semester hours
IC 111-12c	Missions	4 " "
LT 101-02c	Systematic Theology	4 " "
LT 204c	Ecclesiology	2 " "
CW 101-02c	Homiletics	4 " "
CW 181-82c	Counseling	2 " "
CW 133c	Evangelism	2 " "
Electives		4 " "

### 1965-66

IB 101-02c	Archaeology—The Bible Through the Ages	4 semester hours
IB 111-12c	Old Testament Survey	6 " "
IC 101-02c	General Church History	4 " "
LT 121-22c	Christian Ethics	4 " "
CW 331c	Church Administration	4 " "
CW 231c	The Ministry of Worship	2 " "
Electives		4 " "

Electives will be offered as they can be made available from the following courses:

#### AREA I. INTERPRETATION OF THE BIBLE

IB 211c	Old Testament Prophecy	2 hrs.
IB 212c	Old Testament Prophecy	2 hrs.
IB 213c	Studies in the Psalms	2 hrs.
IB 245c	Epistle to the Philippians	2 hrs.
IB 246c	The Gospel of Mark	2 hrs.

## AREA II. HISTORICAL INTERPRETATION OF CHRISTIANITY

IC 202c	Baptist History	2 hrs.
---------	-----------------	--------

## AREA III. CHRISTIAN INTERPRETATION OF LIFE AND THOUGHT

LT 108c	Problems in Contemporary Theology	2 hrs.
---------	-----------------------------------	--------

LT 111c	Philosophy of Religion	2 hrs.
---------	------------------------	--------

LT 206c	The Doctrine of the Holy Spirit	2 hrs.
---------	---------------------------------	--------

## AREA IV. CHRISTIANITY AT WORK

CW 206c	Evangelistic Preaching	2 hrs.
---------	------------------------	--------

CW 157c	Music Leadership	2 hrs.
---------	------------------	--------

CW 141c	Introduction to Religious Education	2 hrs.
---------	-------------------------------------	--------

CW 142c	Introduction to Religious Education	2 hrs.
---------	-------------------------------------	--------

CW 243c	Living with Children, Birth Through Eight	2 hrs.
---------	--	--------

CW 233c	The Educational Work of the Church	2 hrs.
---------	------------------------------------	--------

CW 162c	The Rural Church	2 hrs.
---------	------------------	--------

CW 263c	Christian Family Life	2 hrs.
---------	-----------------------	--------

## ABSTRACT OF PRINCIPLES

ARTICLE VIII OF THE BY-LAWS OF THE SOUTHEASTERN BAPTIST THEOLOGICAL SEMINARY, INC., ADOPTED DECEMBER 7, 1950, Provides that "All members of the faculty shall be required to subscribe to the Articles of Faith, or Beliefs, as adopted by the Board, and publicly sign these articles at the opening of the session at which they enter upon their duties. . . ." These articles were adopted also by the Southern Baptist Theological Seminary, founded in 1859.

### I. THE SCRIPTURES.

The Scriptures of the Old and New Testaments were given by inspiration of God, and are the only sufficient, certain and authoritative rule of all saving knowledge, faith and obedience.

### II. GOD.

There is but one God, the Maker, Preserver and Ruler of all things, having in and of himself, all perfections, and being infinite in them all; and to Him all creatures owe the highest love, reverence and obedience.

### III. THE TRINITY.

God is revealed to us as Father, Son and Holy Spirit each with distinct personal attributes, but without division of nature, essence or being.

### IV. PROVIDENCE.

God from eternity decrees or permits all things that come to pass, and perpetually upholds, directs and governs all creatures and all events; yet so as not in any wise to be the author or approver of sin nor to destroy the free will and responsibility of intelligent creatures.

### V. ELECTION.

Election is God's eternal choice of some persons unto everlasting life—not because of foreseen merit in them, but of His mere mercy in Christ—in consequence of which choice they are called, justified and glorified.

### VI. THE FALL OF MAN.

God originally created man in His own image, and free from sin; but through the temptation of Satan, he transgressed the command of God, and fell from his original holiness and righteousness; whereby his posterity inherit a nature corrupt and wholly opposed to God and His law, are under condemnation, and as soon as they are capable of moral action, become actual transgressors.

### VII. THE MEDIATOR.

Jesus Christ, the only begotten Son of God, is the divinely appointed mediator between God and man. Having taken upon Himself human nature, yet without sin, He perfectly fulfilled the law, suffered and died upon the cross for the salvation of sinners. He was buried, and rose again the third day, and ascended to His Father, at whose right hand He ever liveth to make intercession for His people. He is the only Mediator, the Prophet, Priest and King of the Church, and Sovereign of the Universe.

### VIII. REGENERATION.

Regeneration is a change of heart, wrought by the Holy Spirit, who quickeneth the dead in trespasses and sins, enlightening their minds spiritually and savingly

to understand the Word of God, and renewing their whole nature, so that they love and practice holiness. It is a work of God's free and special grace alone.

#### IX. REPENTANCE.

Repentance is an evangelical grace, wherein a person being, by the Holy Spirit, made sensible of the manifold evil of his sin, humbleth himself for it, with godly sorrow, detestation of it, and self-abhorrence, with a purpose and endeavor to walk before God so as to please Him in all things.

#### X. FAITH.

Saving faith is the belief, on God's authority, of whatsoever is revealed in His Word concerning Christ; accepting and resting upon Him alone for justification and eternal life. It is wrought in the heart by the Holy Spirit, and is accompanied by all other saving graces, and leads to a life of holiness.

#### XI. JUSTIFICATION.

Justification is God's gracious and full acquittal of sinners, who believe in Christ, from all sin, through the satisfaction that Christ has made; not for anything wrought in them or done by them; but on account of the obedience and satisfaction of Christ, they receiving and resting on Him and His righteousness by faith.

#### XII. SANCTIFICATION.

Those who have been regenerated are also sanctified, by God's word and Spirit dwelling in them. This sanctification is progressive through the supply of Divine strength, which all saints seek to obtain, pressing after a heavenly life in cordial obedience to all Christ's commands.

#### XIII. PERSEVERANCE OF THE SAINTS.

Those whom God hath accepted in the Beloved, and sanctified by His Spirit, will never totally nor finally fall away from the state of grace, but shall certainly persevere to the end; and though they may fall, through neglect and temptation, into sin, whereby they grieve the Spirit, impair their graces and comforts, bring reproach on the Church, and temporal judgments on themselves, yet they shall be renewed again unto repentance, and be kept by the power of God through faith unto salvation.

#### XIV. THE CHURCH.

The Lord Jesus is the Head of the Church, which is composed of all His true disciples, and in Him is invested supremely all power for its government. According to His commandment, Christians are to associate themselves into particular societies or churches; and to each of these churches He hath given needful authority for administering that order, discipline and worship which He hath appointed. The regular officers of a Church are Bishops or Elders, and Deacons.

#### XV. BAPTISM.

Baptism is an ordinance of the Lord Jesus, obligatory upon every believer, wherein he is immersed in water in the name of the Father, and of the Son, and of the Holy Spirit, as a sign of his fellowship with the death and resurrection of Christ, of remission of sins, and of his giving himself up to God, to live and walk in newness of life. It is prerequisite to church fellowship, and to participation in the Lord's Supper.

#### XVI. THE LORD'S SUPPER.

The Lord's Supper is an ordinance of Jesus Christ, to be administered with the elements of bread and wine, and to be observed by His churches till the end of

the world. It is in no sense a sacrifice, but is designed to commemorate His death, to confirm the faith and other graces of Christians, and to be a bond, pledge and renewal of their communion with Him, and of their church fellowship.

#### XVII. THE LORD'S DAY.

The Lord's day is a Christian institution for regular observance, and should be employed in exercise of worship and spiritual devotion, both public and private, resting from worldly employments and amusements, works of necessity and mercy only excepted.

#### XVIII. LIBERTY OF CONSCIENCE.

God alone is Lord of the conscience; and He hath left it free from the doctrines and commandments of men, which are in anything contrary to His word, or not contained in it. Civil magistrates being ordained of God, subjection in all lawful things commanded by them ought to be yielded by us in the Lord, not only for wrath, but also for conscience sake.

#### XIX. THE RESURRECTION.

The bodies of men after death return to dust, but their spirits return immediately to God—the righteous to rest with Him; the wicked, to be reserved under darkness to the judgment. At the last day, the bodies of all the dead, both just and unjust will be raised.

#### XX. THE JUDGMENT.

God hath appointed a day, wherein He will judge the world by Jesus Christ, when everyone shall receive according to his deeds: the wicked shall go into everlasting punishment; the righteous, into everlasting life.

## REGISTER OF STUDENTS

Abbott, Evan Andrew	Oxford, N. C.
Abernathy, Daniel William	Hampstead, N. C.
Absher, Herman C.	Salisbury, N. C.
Adams, Gilbert I.	Liberty, N. C.
Albright, C. S.	Fayetteville, N. C.
Allard, Charles	Bailey, N. C.
Allen, James E., Sr.	Lumberton, N. C.
Allen, Larry Gilbert	Kershaw, S. C.
Allen, Harold Spencer	Forest City, N. C.
Allred, David Wheeler	Edenton, N. C.
Amick, Eugene R.	Franklinville, N. C.
Amoo, Samuel O.	Ghana, Africa
Anderson, James, Jr.	Greenville, S. C.
Austin, Richard D.	Zebulon, N. C.
Austin, Robert Edward	Charlotte, N. C.
Badders, Fred T.	Greenville, S. C.
Baker, James L.	Camden, S. C.
Ballard, Robert E.	Dublin, Ga.
Barbour, E. J., Jr.	Martinsville, Va.
Barkley, Herbert Earl, Jr.	Wilson, N. C.
Barkley, Thomas Brooks	Linden, Ala.
Barnes, W. Hubert	Rougement, N. C.
Barr, William D.	Chester, Va.
Bass, Richard N.	Belmont, N. C.
Battle, Darden B.	Salem, Va.
Baucom, James Edward	Oxford, N. C.
Beale, David Bernard	Roseland, Va.
Beaver, Billy C.	Apex, N. C.
Bell, David	Spencer, N. C.
Benfield, Donald Hollis	Cornelia, Ga.
Beverly, Allen Eugene	Moultrie, Ga.
Bigby, Feaster B.	Linwood, N. C.
Biggers, Hugh	Concord, N. C.
Bishop, William	High Point, N. C.
Blackburn, Joseph Alger	Elkin, N. C.
Blakely, David D., Jr.	Chase City, Va.
Bland, David H.	Morrisville, N. C.
Bloor, Donald E.	Columbus, Ohio
Booker, Carlton Gene	Madison, N. C.
Boone, Robert Ricks	Louisburg, N. C.
Boswell, James Beryl	Stafford, Va.
Bowen, Claud Davis	Greensboro, N. C.
Bowen, James D.	Waycross, Ga.
Bowery, Thomas Wayne	Kingsport, Tenn.
Bowen, George William, III	South Boston, Va.
Branch, James E.	Gaffney, S. C.
Brannon, Thomas J.	Greer, S. C.
Braswell, Charles Vernon	Pine Level, N. C.
Brazell, Lewis Harrison, Jr.	Whitakers, N. C.
Bridges, Walter H.	Fayetteville, N. C.
Brooks, Terry Lee	Hickory, N. C.
Brown, Melvin Earle	Anderson, S. C.
Brown, Richard J., Jr.	Benson, N. C.
Bryant, Jackie Lynn	Montezuma, N. C.
Bryson, Gerald	Channelview, Texas

Buchanan, Bobby C.	Bedford, Va.
Bullington, C. T., Jr.	St. Albans, W. Va.
Bullock, Charles Earl	Whiteville, N. C.
Burnette, Rucker Preston	Bedford, Va.
Burris, Tommy Eugene	Hamptonville, N. C.
Burton, Charles Billy	Durham, N. C.
Butters, Alvin F.	Jacksonville, N. C.
Calhoun, Dempsey Aaron	Pittsboro, N. C.
Campbell, Dwane Riley	Gainesville, Ga.
Campbell, Frank Ross	Raleigh, N. C.
Canady, David	Hope Hills, N. C.
Capchart, Roy E.	Chattanooga, Tenn.
Carnes, John David	Chattanooga, Tenn.
Carr, Clyde Danford	Norfolk, Va.
Carroll, Raleigh F., Jr.	Roseboro, N. C.
Carson, William Judson, Jr.	Winston-Salem, N. C.
Cartee, Ira O.	Siler City, N. C.
Castelloe, Raleigh R., Jr.	Windsor, N. C.
Causey, Amos	Richmond, Va.
Chalmers, Jack E.	Marietta, Ga.
Champion, Roy Eugene	Gaffney S. C.
Chapman, Everette Henry	Bedford, Va.
Chappell, John Fredrick	Southern Pines, N. C.
Chenault, Rogers H.	Aventon, Va.
Cherry, Thomas A.	Porterville, Miss.
Chertok, William Michael, Jr.	Spartanburg, S. C.
Chiles, Paul F.	Cayce, S. C.
Childress, Pascal T.	Pickens, S. C.
Clanton, Charles T.	Charlotte, N. C.
Clapp, Ronald	Swepsonville, N. C.
Clark, Thomas Lee	Newport News, Va.
Clarke, Cliff	Atlanta, Ga.
Clarke, Coleman D., Jr.	Sanford, N. C.
Clarke, Thomas A., Jr.	Deland, Fla.
Clayton, John Glenwood	Roxboro, N. C.
Cline, William Grady	Grey Court, S. C.
Coats, Robert L.	Raleigh, N. C.
Cockman, Winfred T.	Elon, N. C.
Coffey, E. Dean	Charlotte, N. C.
Coker, Lewis Henry	Toccoa, Ga.
Cole, William A.	Chapel Hill, N. C.
Collins, Clifton Shell	Emporia, Va.
Collins, John E.	Knoxville, Tenn.
Colston, R. Otis	Roxobel, N. C.
Colwell, Jack	Blairsville, Ga.
Compherc, John S.	Newton, Miss.
Compton, Daniel Ellis	Greenwood, S. C.
Cooper, Dwight	Dillon, S. C.
Corbett, Willie, Jr.	Dunn, N. C.
Corson, Edward W., Jr.	Winter Park, Fla.
Costen, James H.	Rocky Mount, N. C.
Cox, Fred M.	Dudley, Mo.
Cox, Joanne	Loris, S. C.
Creech, Stephen Kirkman	Kinston, N. C.
Crocker, James B.	Windsor, Va.
Crockett, Richard Wayne	Baltimore, Md.
Cromer, David H.	Cross Hill, S. C.
Croom, Jesse	Burlington, N. C.
Crum, Don Cowan	Bartow, Fla.



Crumpler, Earl D.	Raleigh, N. C.
Curry, Stanton Jay	Windom, Minn.
Curtis, Charles W.	Newport News, Va.
Cusack, Darby William	Florence, S. C.
Daniel, Raymond O.	Potocasi, N. C.
Darnell, John David	Youngsville, N. C.
David, Henry O.	Atlanta, Ga.
Davis, Derrick S.	Brazil
Davis, Donald P.	Chester, S. C.
Davis, Ernest L.	Nakina, N. C.
Davis, Hugo M., Jr.	College Park, Ga.
Davis, Richard Clayton	Atlanta, Ga.
Davis, Joyce Nadean	Independence, Mo.
Davis, Otis W.	Greensboro, N. C.
Davis, Robert Raymond	Walton Beach, Fla.
Dawson, Donald Ray	Tarboro, N. C.
DeLozier, Harold D.	Ellenboro, N. C.
Denmark, Iler Dean	Savannah, Ga.
Denton, Hubert M., Jr.	Battleboro, N. C.
Depp, Robert H.	Zebulon, N. C.
Devaprasad, Sunder	Vellore, S. India
DeVeauz, John A., Jr.	Ft. Bragg, N. C.
Dick, Hugh Claud	Richfield, N. C.
Dicks, Frances M.	Richmond, Va.
Dixon, William	Burkeville, Va.
Dollar, Henry Clyde	Roanoke Rapids, N. C.
Doyle, Charles R.	Rocky Mount, Va.
Driggers, Wayne	Plant City, Fla.
Duncan, Haskell A.	Southern Pines, N. C.
Dunn, James Wilson	Burkeville, Va.
Durrence, Calvin	Reidsville, Ga.
Edwards, Chancy R.	Fayetteville, N. C.
Edwards, Ronald K.	Greer, S. C.
Edwins, Shuford O.	Ridge Spring, S. C.
Eiland, E. Lamar	Arcadia, Fla.
Eller, Neal E.	Statesville, N. C.
Ellington, Howard	Montgomery, Ala.
Ellis, Alvin S.	Siler City, N. C.
Elmore, Lanny M.	Granite Falls, N. C.
Elrod, James Randolph	Ranlo, N. C.
Enzor, Floyd Iredell	Fuquay Springs, N. C.
Epps, James Hiserman	Spring Grove, Va.
Ergle, Ramon	Aiken, S. C.
Evans, Lawrence D.	Huntsville, Ala.
Farmer, Boyd L.	Hamlet, N. C.
Farmer, Carl Douglas	Erwin, N. C.
Fenderson, Francis M., Jr.	Petersburg, Va.
Ferguson, Dewey W.	Gordonsville, Va.
Ferrell, Lyman	Raleigh, N. C.
Finley, James Leland	Enfield, N. C.
Fite, Harold Everett	Bessemer City, N. C.
Fletcher, James Robert	Kannapolis, N. C.
Floyd, William R.	Athens, Ga.
Folsom, Lige W.	Fayetteville, N. C.
Forbes, Patrick Neal	Stuart, Va.
Fountain, Jerald Franklin	Empire, Ga.
Fowler, Mary Margaret	Tabor City, N. C.
Freeman, Robert Orr	Fayetteville, N. C.
Frierson, Leon Roy	Bamberg, S. C.
Furr, Max Taylor	High Point, N. C.

Furr, William J.	Concord, N. C.
Gaincy, Reuben Andrew	Clinton, N. C.
Gantt, Stephen Y.	Hobgood, N. C.
Garrett, Meredith	Corbin, Va.
Garrison, Mervin J.	Winston-Salem, N. C.
Geren, Clyde	Venice, Fla.
Gibson, F. Paul	Catawba, N. C.
Giles, Fidi R.	Cowpens, S. C.
Giles, Joseph	Raleigh, N. C.
Gill, Harvey Ray	Hayti, Mo.
Gill, Lawrence Willie	Carson, Va.
Gilley, Fred T.	Raleigh, N. C.
Gilliam, Dorothy Jane	Charlotte, N. C.
Gilmore, Bruce O.	Ft. Bragg, N. C.
Glover, Kenneth Elbert	Dunn, N. C.
Gold, Marvin Lorán	Mocksville, N. C.
Gray, Harry A.	Richmond, Va.
Green, Arthur W.	Gainesville, Fla.
Green, Thomas Wood	Riverdale, Ga.
Green, Virgil, Jr.	Jacksonville, Fla.
Greene, Augustus Byron, Jr.	Oxford, N. C.
Greene, Cecil B., Jr.	Charlotte, N. C.
Greene, Margaret Ann	Laurinburg, N. C.
Greene, Melvin Eugene	Laurinburg, N. C.
Greene, Robert Francis	Blowing Rock, N. C.
Gregg, Troy M.	Greensboro, N. C.
Griffin, Billy	Memphis, Tenn.
Griffin, James A.	Due West, S. C.
Grigg, Barbara Lee	Norfolk, Va.
Guthrie, Wiley	Upper Marlboro, Md.
Hale-Cooper, Robert R.	Arlington, Va.
Hall, Wyman E.	Morristown, Tenn.
Hamm, Horace A.	Zebulon, N. C.
Hampton, Clyde	Ringgold, Ga.
Harbuck, George C., Jr.	Birmingham, Ala.
Hardiman, Larry	Fremont, N. C.
Harris, David L.	Winter Park, Fla.
Harris, J. Gerald	Valdese, N. C.
Hatcher, James Thomas, Jr.	Bloomington, Ga.
Hawes, Horace L., Jr.	Long Beach, N. C.
Hawk, Richard Lee	Pittsburgh, Pa.
Hayes, Kenneth E.	Knoxville, Tenn.
Hayes, Thomas Allen	Bluefield, Va.
Haynes, James Ronald	Chesapeake, Va.
Hays, Marvin Denver	Rush Springs, Okla.
Haywood, Jerry Marvin	Mt. Gilead, N. C.
Hemingway, John D.	Corapeake, N. C.
Henson, James P.	Forest City, N. C.
Hepler, Cedrick, L.	Miami, Fla.
Herrington, Austin	Blacksburg, Va.
Heslep, John C.	Fairfield, Va.
Hester, Joseph P.	Newton, N. C.
Hicks, Fred Forrest	Gastonia, N. C.
Hicks, Herman F.	Norlina, N. C.
Hill, Jesse G., Jr.	Timmonsville, S. C.
Hill, Jonathan Don	Latta, S. C.
Hiner, Marjorie Ann	Troutville, Va.
Hinson, James S.	Charleston Heights, S. C.
Hodges, Jackie F.	Norfolk, Va.

Hoffman, Billy Charles	Gastonia, N. C.
Holcomb, W. Jerry	Toccoa, Ga.
Holder, Grover C.	Fries, Va.
Holland, Arthur Lee, Jr.	Portsmouth, Va.
Holliday, Richard M.	Conway, S. C.
Holmes, Yulssus Lynn	Swainsboro, Ga.
Holt, Edward Glen	Hillsboro, N. C.
Hood, Barbara Russell	Greeneville, Tenn.
Hood, Roy L.	Rose Hill, N. C.
Howell, Billy Ray	Rocky Mount, N. C.
Howell, James Hayden	Sandy Hook, Va.
Huff, Wilbur Wesley	Roanoke, Va.
Hughes, Bobby E.	Fayetteville, N. C.
Hulin, Charles Jesse, III	Durham, N. C.
Hunnikin, Douglas E.	Fort Bragg, N. C.
Hurst, Harold	Belleview, Mo.
Jackson, Morris L.	Roxboro, N. C.
James, Grady Harrison	Greenwood, S. C.
Janes, Ted	Paris, Tenn.
Jeffcoat, William E., Jr.	Pelion, S. C.
Jenkins, David Bruce	Elizabethtown, N. C.
Jenkins, Larry A.	Clover, S. C.
Johnson, Aaron	Fayetteville, N. C.
Johnson, Anthony Wayland	Oxford, N. C.
Johnson, Cecil Norris	Lancaster, S. C.
Johnson, Charles David	Decatur, Ga.
Johnson, Emma B.	Fayetteville, N. C.
Johnson, James D.	Albemarle, N. C.
Johnson, James Landrum	Creedmoor, N. C.
Johnson, Robert Lon	Greensboro, N. C.
Johnston, Daniel Evanda	Sumter, S. C.
Jones, Allie C.	Fayetteville, N. C.
Jones, Charles Franklin	Thomasville, N. C.
Kahlor, Harold L.	Abilene, Texas
Keaton, Arnold Elmore	Faison, N. C.
Keaton, James H.	Greensboro, N. C.
Keefe, Leon	Gilkey, N. C.
Kelly, Percival A., Jr.	Wilmington, N. C.
Kelley, Stanley H.	Loganville, Ga.
Kendrick, Otis Calvin	Dalton, Ga.
Kennedy, Arthur B.	Bluefield, Va.
Kester, Ronald Clayton	Spencer, N. C.
Key, Floyd R.	Lasker, N. C.
Kimball, Boyce G.	Ahoskie, N. C.
Kindred, Charles F.	Meherrin, Va.
Kinlaw, Peggy	Racford, N. C.
Kirkland, Harold Norman	Wagener, S. C.
Kistler, Harold Leon	Gretna, Va.
Knight, William D.	Newport News, Va.
Knott, Robert Eugene	Winston-Salem, N. C.
Laine, Donald Wayne	Colonial Heights, Va.
Langford, James E.	Fayetteville, N. C.
Langston, Timothy O., Jr.	Emporia, Va.
Lanier, Minnie Lou	Savannah, Ga.
Latham, Robert T.	Louisburg, N. C.
Lattimore, Robert A.	Fallston, N. C.
Lauchack, Joseph E.	Westover, Penn.
Lawrence, Allen	Trion, Ga.
Leary, Billy Gray	Maple, N. C.

Lee, Elosia Katherine	Coshocton, Ohio
Lee, Quentin K.	Madisonville, Tenn.
LeGrand, T. Spencer	Columbia, S. C.
Letson, Samuel H., Jr.	Atlanta, Ga.
Lewis, George Carl	Rockingham, N. C.
Lewis, Harold Carter	Danville, Va.
Lewis, Jack Monroe	Fayetteville, N. C.
Lewis, R. Russell	Laurel Hill, N. C.
Littleton, Harold E., Jr.	Hartsville, S. C.
Liverman, Thomas F., Jr.	Liberty, N. C.
Lock, Hoyt Morris	Ellijay, Ga.
Locklair, Thaddis S.	Lynchburg, S. C.
Lolley, Thomas Ervin	Samson, Ala.
Long, Charles Grady	Charlotte, N. C.
Lovell, Claude R., Jr.	Leesburg, Fla.
Lowery, Jim	Charlotte, N. C.
Lucas, Adlai L.	Columbia, S. C.
Lykes, Philip Earl	Harlingen, Texas
Lynch, David E.	Greenville, S. C.
MacAllaster, Willard	Ellenwood, Ga.
McArthur, Jeffrey M.	Durham, N. C.
McBride, Johnny C.	Morehead City, N. C.
McBride, J. Tom	Washington College, Tenn.
McCall, Harry Mike	Miami, Fla.
McCallum, James H.	Fayetteville, N. C.
McClure, Larry Ray	Dallas, N. C.
McCormick, Frank	Fairmont, N. C.
McCullough, Douglas	Middlesex, N. C.
McDonald, Horace Wayne	Marietta, Ga.
McFall, J. Annette	Madison, N. C.
McFarlin, W. Hollis	Toccoa, Ga.
McGee, Velma	Winston-Salem, N. C.
McGugan, David B.	Red Springs, N. C.
McKay, James Ernest	Chesapeake, Va.
McKinney, James H.	Atlanta, Ga.
McKinney, William Charles	Spruce Pine, N. C.
McLean, Joe David	Spartanburg, S. C.
McLean, Lewis F.	Monroe, N. C.
McNally, C. Patrick	Ft. Bragg, N. C.
McSwain, Phate William, Jr.	Hollister, N. C.
Malone, Don G.	Gaffney, S. C.
Mansfield, Jesse Ray	Hertford, N. C.
Marlow, Jeffrey E.	Hickory, N. C.
Martin, Billy D.	Spindale, N. C.
Martin, Dale Ross	Limestone, Tenn.
May, David E.	Greensboro, N. C.
May, Huel Edward	Belmont, N. C.
Mayes, Walter Howard	Roanoke Rapids, N. C.
Merrill, Sammy Ray	Beaufort, N. C.
Middleton, Edward C.	Timmonsville, S. C.
Mikeal, Bernice S.	Lenoir, N. C.
Miller, Billy Robert	Stanley, N. C.
Miller, John A.	Statesville, N. C.
Mills, B. B., Jr.	Hulbert, Okla.
Mills, William D., Jr.	Turbeville, Va.
Minton, Blan V.	Kinston, N. C.
Moore, Jim	Tuscumbia, Ala.
Moorehead, J. Fenton	Miami, Fla.
Morgan, Joel L.	Emporia, Va.

Morris, James Lloyd	Richmond, Va.
Moss, Clarence W.	Durham, N. C.
Mullis, Kenneth Wayne	Midland, N. C.
Murphree, Marvin W.	Rocky Mount, N. C.
Murphy, James I.	Boonville, N. C.
Neal, Archie Coleman	Lancaster, S. C.
Newlon, Richard C.	Richmond, Va.
Nodine, Herman W.	Laurens, S. C.
Nolen, John Frank	Florence, S. C.
Norris, Harless Jackson	Thomasville, N. C.
Northy, N. Mae	Ontario, Canada
Norton, N. Sidney	Harmony, N. C.
Norwood, Evan W.	Winston-Salem, N. C.
Onishi, Kenzo	Ehime Ken, Japan
Padgett, Charles Leonard	Arlington, Va.
Painter, Larry N.	Dalton, Ga.
Park, Richard L.	Chapel Hill, N. C.
Parker, Charles Brand, Jr.	Washington, D. C.
Parker, Emulon B.	Wheaton, Md.
Parker, George A.	Washington, D. C.
Parker, Jesse	Norfolk, Va.
Parrish, Paul E.	Mulberry, Fla.
Parsons, Sherman Russell	Mt. Airy, N. C.
Patterson, John Gilmore	So. Boston, Va.
Patterson, Robert D., Jr.	Marietta, Ga.
Patterson, Roger L.	Lake City, Fla.
Patterson, Willie Ray	LaFrance, S. C.
Paul, Lois Ann	Conway, S. C.
Pearce, William R.	Wendell, N. C.
Pearman, Clyde Carlton	Gray Court, S. C.
Pendleton, Max	Shelby, N. C.
Pennell, Glain S.	Kannapolis, N. C.
Perry, James N.	Arlington, Va.
Perry, James Samuel	Bristol, Tenn.
Pettigrew, George W., Jr.	Raleigh, N. C.
Petty, Frank Bradney	Alton, Va.
Peverall, Albert A., Jr.	Roanoke, Va.
Phillips, Robert Marsh	Sanford, N. C.
Pinkerton, Ronald J.	Asheville, N. C.
Pless, Ralph Howard	Canton, N. C.
Poage, James	Tulsa, Okla.
Pope, David E.	Ansonville, N. C.
Porterfield, Coolidge A., Jr.	Richmond, Va.
Potter, Rudy Michael	Elizabethtown, N. C.
Potts, Rufus	Youngsville, N. C.
Powell, Don L.	Valdosta, Ga.
Power, Sam H.	Newman, Ga.
Presley, Billy P.	Colonial Heights, Va.
Prevatte, Lawrence T.	South Hill, Va.
Price, Flay Spenser	Henrietta, N. C.
Pridgen, Lamar B.	Burgaw, N. C.
Puffenberger, Allen L.	Luray, Va.
Puckett, William H., Jr.	Greenwood, S. C.
Purvis, Donald C.	Darlington, S. C.
Ragland, John D.	Lynchburg, Va.
Ramsey, James Rudolph	Suffolk, Va.
Rankin, Randolph Byron	Batesburg, S. C.
Razor, Paul W., Jr.	Greenville, S. C.
Rawls, Thomas	Lane, S. C.

Ray, Michael T.	Kinston, N. C.
Reese, Elzaba Levi	Windsor, N. C.
Rentz, Jim	Woodruff, S. C.
Revis, John W.	Greenville, S. C.
Revis, Nancy	Greenville, S. C.
Rich, William G.	Morehead City, N. C.
Richardson, Nancy Dale	Salem, Va.
Richardson, Robert L., Jr.	Stuart, Va.
Richenbaker, Gleaton	Charleston, S. C.
Robertson, Arthur Thomas	Rocky Mount, N. C.
Robertson, James T.	Wendell, N. C.
Robinson, Earsel Lee	Valdese, N. C.
Robinson, Paul David	Quinton, Ala.
Rowe, Maggie Ann	Raleigh, N. C.
Rowell, Edmon L., Jr.	Montgomery, Ala.
Royal, Shelby Paul	Montezuma, Ga.
Royce, Philip Lee	St. Petersburg, Fla.
Russell, Robert W.	Little Rock, Ark.
Russell, William E.	Portsmouth, Va.
Rutledge, Steve A.	Darlington, S. C.
St. Clair, Edward B.	Arlington, Va.
Samuels, Charles Wesley	Burlington, N. C.
Sanger, Lawrence O.	Ft. Bragg, N. C.
Schmeltokopf, Don	Kyle, Texas
Schneider, Floid	Dover, Fla.
Scott, Jeannette	Wilmington, N. C.
Seagle, Cecil Woodrow	Drayton, S. C.
Seay, Walter Ray	Pacelot, S. C.
Sellers, Joe Carmi	Chadbourne, N. C.
Sessions, Dale	Columbia, S. C.
Shaver, Bewey	Kannapolis, N. C.
Shaw, Caswell E., Jr.	Elm City, N. C.
Shaw, Frank R.	Roseboro, N. C.
Shaw, Lowell Wallace	Rocky Mount, N. C.
Shelton, James C.	Lynch Station, Va.
Shelton, R. Page	Durham, N. C.
Shepard, Willie, Jr.	Staley, N. C.
Sherwood, James L.	Dillon, S. C.
Shirah, William R.	Columbia, S. C.
Shows, Weldon Willard, Jr.	Atlanta, Ga.
Shurling, James O.	Woodsdale, N. C.
Sides, Don	Dallas, Texas
Silver, James Howard	Marion, N. C.
Simmons, Paul	Martin, Tenn.
Singleton, John Daniel	Hamlet, N. C.
Singleton, Homer C.	Fayetteville, N. C.
Smith, Abyjah Anthony	Statesville, N. C.
Smith, Charles A.	Denmark, S. C.
Smith, Ellison Leon	Bonlee, N. C.
Smith, George E.	Lyons, Ga.
Smith, Herman L.	Forrest Park, Ga.
Smith, Howard Bryant, Jr.	Lynchburg, Va.
Smith, J. Thomas	Rocky Mount, N. C.
Smith, John William	Walterboro, S. C.
Smith, Kenneth W.	Newport News, Va.
Snow, Charles William	Durham, N. C.
Snyder, Milton P.	Butner, N. C.
Sorrells, Ray	Petersburg, Tenn.
Sorrells, Wayne	Waynesville, N. C.

Souza de, Jussie	Brazil
Spain, John Leonard, Jr.	Petersburg, Va.
Spears, Jerry Wyatt	Sulphur Springs, Texas
Spencer, John William, Jr.	Halifax, N. C.
Spivey, Carroll	Greenwood, S. C.
Spivey, Kenneth H.	Durham, N. C.
Stafford, Charles W.	Bunnlevel, N. C.
Stallings, Dallas T.	Edenton, N. C.
Steele, Jimmie	Statesville, N. C.
Stephens, Charles T.	Hildebran, N. C.
Stevenson, Don R.	Denmark, S. C.
Steverson, John H.	Seagrove, N. C.
Stewart, Harvey L.	Cashiers, N. C.
Stokes, Howard Austin	Annapolis, Md.
Strickler, Carl Lee	Fall Branch, Tenn.
Stroud, Donald P.	Hollywood, Fla.
Stroupe, Reginald Allen	Stanley, N. C.
Stuart, William P.	Ft. Bragg, N. C.
Surles, Harold Brady	Newport News, Va.
Swift, Roy O., III	Fairfield, Ala.
Tanigawa, Kiyoshi	Zushi-Shi, Japan
Taylor, James Rodney	Pensacola, Fla.
Taylor, William Terry	Suffolk, Va.
Tesh, Jack G.	Newport News, Va.
Tew, James Howard	Durham, N. C.
Thomas, Jack L.	Mt. Holly, N. C.
Thomas, Michael C.	Tuscaloosa, Ala.
Thomas, Ralph H.	Tuscaloosa, Ala.
Thompson, Charles	Colerain, N. C.
Thompson, Gary Boyd	Norfolk, Va.
Thompson, Irvin H.	Polkton, N. C.
Thurkill, Robert Young	Granite Falls, N. C.
Tilly, Robert L.	Autryville, N. C.
Timblin, William Cecil	Durham, N. C.
Tomlinson, Elsie	Olanta, S. C.
Tomlinson, Henry Benjamin	Olanta, S. C.
Todd, William Smith	Fayetteville, N. C.
Trevathan, Leroy	Zebulon, N. C.
Tribble, Marshall K.	Carlton, Ga.
Tripp, Joyce Dean	Suffolk, Va.
Trowell, Riddick	Walterboro, S. C.
Turner, Denny Lee	Raleigh, N. C.
Turner, Larry	Crystal Hill, Va.
Tuttle, Walter Alan	Greensboro, N. C.
Tyson, Charles E.	Durham, N. C.
Vasser, Gary D.	Gladys, Va.
Walker, Claude R.	Zebulon, N. C.
Walker, Harry Suttle	Lattimore, N. C.
Walker, Phil	Norfolk, Va.
Wall, Sam P.	Aiken, S. C.
Wall, Thomas Aiken, Jr.	Moncks Corner, S. C.
Wallace, M. Eugene, Jr.	Tucker, Ga.
Waller, George C.	Mineral, Va.
Walter, C. Todd	Bamberg, S. C.
Walters, M. George	Tampa, Fla.
Ward, J. L.	Philadelphia, Tenn.
Washburn, Billy G.	Warsaw, N. C.
Watanobe, Nobuo	Tokyo, Japan
Webb, Charles Edward	Charlotte, N. C.

Weckes, William D.	Murphy, N. C.
Weeks, Kelly O.	Miami, Fla.
Welborn, Terry M.	Richmond, Va.
Wellborn, N. Earl	Atlanta, Ga.
Wells, Charles Allen, Jr.	Danville, Va.
Wells, Robert Carr	Chapel Hill, N. C.
Wells, Stacy Allen	Burgaw, N. C.
Westbrook, R. Reuel	Spring Hope, N. C.
Wheeler, H. Grady, Jr.	Ocala, Fla.
Wheelhouse, Otis J., Jr.	Richmond, Va.
White, Jerald Raymond, Jr.	Roanoke, Va.
White, John Hezekiah	Battleboro, N. C.
White, Raymond H.	Edenton, N. C.
White, Robert C.	Edenton, N. C.
Whitley, John L.	Murfreesboro, N. C.
Wicker, Lewis	Burlington, N. C.
Willett, Billy Joe	Louisburg, N. C.
Williams, Albert Ray	Macon, Ga.
Williams, Craven E.	Monroe, N. C.
Williams, Larry	Sanford, N. C.
Williams, Paul H.	Rossville, Ga.
Williams, Sammy Keel	Enfield, N. C.
Wilson, Charles F.	Valdese, N. C.
Wilson, Donald	Landrum, S. C.
Wilson, John J.	Toccoa, Ga.
Wilson, John M.	Miami, Fla.
Wimmer, Russell Lee	Fort Mill, S. C.
Winfield, Carol	Petersburg, Va.
Winters, Melvin E.	Sidon, Miss.
Wolff, Jerry R.	Florence, S. C.
Womble, James A.	New Hill, N. C.
Womble, James E.	Goldsboro, N. C.
Wood, Benny	Dunn, N. C.
Wood, Rudolph	Rustburg, Va.
Wudtke, Robert F.	West Palm Beach, Fla.
York, Edwin R.	Selma, N. C.
Youmans, Austol	Alma, Ga.



## GEOGRAPHIC DISTRIBUTION OF STUDENT BODY

Alabama.....	11
Arkansas.....	1
Florida.....	26
Georgia.....	48
Maryland.....	4
Minnesota.....	1
Mississippi.....	3
Missouri.....	4
North Carolina.....	268
Ohio.....	2
Oklahoma.....	3
Pennsylvania.....	2
South Carolina.....	79
Tennessee.....	17
Texas.....	6
Virginia.....	90
Washington, D. C.....	2
West Virginia.....	1
Africa.....	1
Brazil.....	2
Canada.....	1
Japan.....	3
South India.....	1

## ENROLLMENT BY COLLEGES

1963-1964

Agricultural and Technical College of North Carolina.....	3
Alabama, University of.....	1
Amherst College.....	1
Arkansas Baptist College.....	1
Appalachian State Teachers College.....	4
Atlantic Christian College.....	10
Baylor University.....	10
Belmont College.....	3
Benedict College.....	1
Berea College.....	1
Bluffton College.....	1
Boston University.....	1

Brown University . . . . .	1
Campbell College . . . . .	5
Carson-Newman College . . . . .	52
Catawba College . . . . .	4
Citadel, The . . . . .	1
Clemson College . . . . .	6
Coker College . . . . .	2
Concord College . . . . .	2
Corpus Christi, University of . . . . .	1
Davidson . . . . .	3
District of Columbia Teachers College . . . . .	1
Duke University . . . . .	2
East Carolina College . . . . .	1
East Tennessee State College . . . . .	1
East Texas Baptist College . . . . .	1
Elon College . . . . .	4
Erskine College . . . . .	4
Flora Macdonald College . . . . .	1
Florence State . . . . .	1
Florida State University . . . . .	3
Florida Southern College . . . . .	3
Florida, University of . . . . .	1
Friends University . . . . .	1
Furman University . . . . .	47
George Washington University . . . . .	3
Georgia Institute of Technology . . . . .	1
Georgia Southern College . . . . .	3
Georgia State College . . . . .	3
Georgia, University of . . . . .	4
Gordan College . . . . .	2
Grand Canyon College . . . . .	1
Greensboro College . . . . .	1
Guilford College . . . . .	2
Hardin-Simmons University . . . . .	2
High Point College . . . . .	2
Houghton College . . . . .	1
Howard College . . . . .	12
Howard Payne College . . . . .	1
Lenoir-Rhyne College . . . . .	6
Limestone College . . . . .	3
Long Beach State . . . . .	1
Lynchburg College . . . . .	7

MacMaster University . . . . .	1
Madison College . . . . .	1
Marquette University . . . . .	2
Marshall University . . . . .	1
Mars Hill College . . . . .	1
Maryville College . . . . .	32
Mercer University . . . . .	7
Meredith College . . . . .	1
Miami, University of . . . . .	5
Mississippi College . . . . .	1
Morris Harvey College . . . . .	1
Newberry College . . . . .	10
North Carolina, University of . . . . .	3
North Carolina, University of at Raleigh . . . . .	1
North Georgia College . . . . .	1
Northern Illinois University . . . . .	1
Ohio Wesleyan . . . . .	1
Oklahoma Baptist University . . . . .	1
Old Dominion College . . . . .	3
Piedmont College . . . . .	3
Pfeiffer College . . . . .	2
Presbyterian College . . . . .	1
Randolph-Macon College . . . . .	43
Richmond, University of . . . . .	2
Seinan Gakuin . . . . .	2
Shaw University . . . . .	8
South Carolina, University of . . . . .	1
Southwestern at Memphis . . . . .	3
Stetson University . . . . .	1
Syracuse University . . . . .	1
Temple University . . . . .	2
Tennessee, University of . . . . .	1
Tift College . . . . .	1
Tulane University . . . . .	4
Union University . . . . .	1
United States Merchant Marine Academy . . . . .	1
Valdosta State College . . . . .	2
Virginia Polytechnic Institute . . . . .	91
Wake Forest College . . . . .	1
Wartberg College . . . . .	2
Western Carolina College . . . . .	1
Western Maryland College . . . . .	

Wheaten College.....	2
William Jewel College.....	1
Winthrop College.....	2
Wofford College.....	1

CERTIFICATES AND DEGREES CONFERRED, MAY 1963

CERTIFICATE

Akinleye, Stephen Oderinde	Abeokuta, Nigeria
Bishop, Boyce Albert	Cedar Mountain, N. C.
Bradshaw, Clifford Eugene	Rutherfordton, N. C.
Brazill, George Dewey	Clinton, S. C.
Burton, Luther Edwin, Jr.	Cary, N. C.
Collison, James Woodford	Pocomoke, Md.
Davenport, James Henry	Norfolk, Va.
Duke, Annic Ruth	Rockmart, Ga.
Garrison, William E.	Greenville, S. C.
Gregory, James Robert, Jr.	Arlington, Va.
Hearn, Jarvis McDonald, Jr.	Dixie, Va.
Hines, Patricia Ann	Jacksonville, N. C.
Lowe, Etta Jane	Bristol, Tenn.
Norman, Gerald B.	Norfolk, Va.
Orr, Herman R.	Wake Forest, N. C.
Oteng, Alfred Kingsley	Kumasi, Ghana
Pierce, Charles R.	High Point, N. C.
Pope, Clayton William	Polkton, N. C.
Rhynce, Gerald L.	Rock Hill, S. C.
Rivers, Judy	Columbia, S. C.

BACHELOR OF DIVINITY

Adams, William Carey	Atlantic, N. C.
Akers, Bowden Clarence, Jr.	Jacksonville, Fla.
Anderson, James, Jr.	Greenville, S. C.
Baker, B. J.	Rossville, Ga.
Barr, George Horace, Jr.	Richmond, Va.
Baxley, John H.	Raleigh, N. C.
Benner, Claude Jennings, Jr.	Raleigh, N. C.
Blakey, Durocher Lon.	Rocky Mount, N. C.
Bloom, Margaret Jane	Dallas, Texas
Bonc, Jesse Virgil	Salem, N. C.
Bracy, Edward Lyndhurst, Jr.	Petersburg, Va.
Braswell, Fred J.	Albemarle, N. C.
Britt, Allen Donnell	Biscoe, N. C.
Busick, Wilson Lec.	Chapel Hill, N. C.
Bullard, Luther Stevens	Long Beach, Miss.
Campbell, Edward A.	Jacksonville, Fla.
Campbell, Eli Hoke, Jr.	Decatur, Ga.
Campbell, James Thomas	Winston-Salem, N. C.
Campbell, Morris Edward	Lowesville, Va.
Chapman, Clarence Richard	Burgaw, N. C.
Coffman, Robert Lynwood	Bunn, N. C.
Collins, Clifton Shell	Emporia, Va.
Currin, William Crawford	Oxford, N. C.
Davis, Addie Elizabeth	Covington, Va.
Davis, Earl Clinton	Madison, Fla.
Deering, John Everett	Norfolk, Va.
Dempsey, Joe Hugh	Silver Spring, Md.
DeWitt, James Roland	Evergreen, N. C.
Duke, Jesse Carlton	Atlanta, Ga.
Edwards, Jimmy Dean	Rockmart, Ga.
Ellis, Edmund Emery	Salem, Va.
	Newport News, Va.

Evington, Jerrold Max	Gaffney, S. C.
Felton, Edward Luther, Jr.	Holland, Va.
Fortner, Lloyd Leneal	Tucker, Ga.
Frazier, William Cecil	Vinton, Va.
Galloway, Jeremy Quinn	Hampton, Va.
Gann, Allen Randolph	Marietta, Ga.
Gholston, Cecil E.	Church Road, Va.
Gibson, Clell Edward	Henderson, N. C.
Giles, Jerry Edward	Baltimore, Md.
Gill, Harvey Ray	Hayti, Mo.
Godbey, Joseph Aaron	Woodleaf, N. C.
Gray, Robert Earnest	Newport News, Va.
Green, Ernest	Columbia, S. C.
Gregory, George Dennis	Martinsville, Va.
Gwaltney, William Betts	Richmond, Va.
Hall, Harvey Eugene	Richmond, Va.
Hancock, Maurice Gene	Roanoke, Va.
Harris, George Benjamin, III	Wake Forest, N. C.
Hawsey, James Phillip, Sr.	Bennettsville, S. C.
Hays, J. Spurgeon, Jr.	Watkinsville, Ga.
Haywood, Millard Lee, Jr.	Peachland, N. C.
Heath, Edward LeRoy	Charleston, S. C.
Hendrix, Leonard	New London, N. C.
Herrington, Austin Sherman	St. Petersburg, Fla.
Hiers, Gene K.	Mecteer, Ga.
Higgins, Robert Drew	Orange, Va.
Hines, Elijah Jackson	Jacksonville, N. C.
Hogan, Ralph L.	Yadkinville, N. C.
Hopkins, Richard Clint	Stuart, Va.
Hudgens, Joseph Walter	Greer, S. C.
Huggins, David Allen	East Flat Rock, N. C.
Huneycutt, William Delano	Wadesboro, N. C.
Hunter, William Judson	Lancaster, S. C.
Irvin, Henry Clarence	Alexandria, Va.
Jackson, William Edwin	Dallas, N. C.
Johnson, Robert Luck	Sterling, Va.
Jones, Dean H.	Augusta, Ga.
Kay, Doyle Wesley	Liberty, S. C.
Kendall, Laura Jean	College Park, Ga.
Kent, Robert Allen	Pompano Beach, Fla.
Kimrey, Donald Oliver	Burlington, N. C.
King, Luke B., Jr.	Hartsville, S. C.
Lackey, Ronald Dean	Carrboro, N. C.
Lamm, Hassell, Sr.	Roxboro, N. C.
Leary, David Omega	Kinston, N. C.
Long, Earl T.	Washington, N. C.
Lowe, Haven Clifford	Bristol, Tenn.
McCollum, William Ray	Danville, Va.
McKeel, Justus L.	Bethel, N. C.
McLamb, Judy G.	Benson, N. C.
Maddox, Robert Edwin	Savannah, Ga.
Manley, Wilford C., Jr.	Henderson, N. C.
Mann, Robert Clifton	Middlesex, N. C.
Marion, James Samuel	Ararat, N. C.
Markham, Coleman Cain	Durham, N. C.
Mathews, Ned Lee	Portsmouth, Va.
May, David Elliot	Wake Forest, N. C.
Miller, Thomas Earl, Jr.	Danville, Va.
Mills, William Carl	Richmond, Va.

Mitchell, Harold McCager	Brinson, Ga.
Moore, Howard Albert	Haw River, N. C.
Moore, Truman A.	Savannah, Ga.
Motley, Julian Morris	Fuquay Springs, N. C.
Neville, Frank Everett	Raleigh, N. C.
Nixon, Samuel Anthony, Sr.	Bremo Bluff, Va.
Nolen, John Frank, Jr.	Florence, S. C.
Norton, Robert Hal.	Marion, S. C.
Parker, Ida Marie	Eure, N. C.
Parker, William Danny	Atlanta, Ga.
Pearce, William Ruffin	Wendell, N. C.
Pegram, Emmanuel Poole	Rocky Mount, N. C.
Peyton, Neal L.	Sac City, Iowa
Pitts, James Milton	Washington, D. C.
Platt, John Vernon	Denmark, S. C.
Pollard, Ray Blanton, Jr.	Memphis, Tenn.
Price, Cannon Eugene, Jr.	Anderson, S. C.
Puckett, Andrew Clay, Jr.	Columbus, Miss.
Pulley, James F., Jr.	Raleigh, N. C.
Revels, Purvie Ollis	Shelby, N. C.
Rivers, Willie James	Hampton, S. C.
Robinson, James McCoy	Morganton, N. C.
Royal, Shelby Paul	Montezuma, Ga.
Rutledge, G. Hoyt	Durham, N. C.
Ryder, J. Eugene	Bedford, Va.
Senter, Alfred Hiatt	North Garden, Va.
Shepherd, Bob Dale	Athens, Ga.
Shirah, William R.	Columbia, S. C.
Shurling, James O.	Woodsdale, N. C.
Sizemore, William Christian	Halifax, Va.
Skipper, Bryant Russell	Pensacola, Fla.
Smith, Dale O'Brien	Kennett, Mo.
Smith, Daniel Wilbur	Forest Hills, Ky.
Solano, John Orlando	Warner Robins, Ga.
Stevens, Joseph Daniel	Basnett, Va.
Taff, Simons Ellis	Zebulon, N. C.
Taylor, Harold Allen	Daytona Beach, Fla.
Thomas, Dock Graham	Lincolnton, N. C.
Thompson, Dalphon Jones	Longs, S. C.
Thompson, Fred Edward	LaGrange, Ga.
Tumblin, Fred	Durham, N. C.
Wagoner, Bobby Dean	Hamptonville, N. C.
Wainwright, Robert H.	Hampton, Va.
Warnock, Ronald Gene	Pooler, Ga.
West, E. Paul, Jr.	Raleigh, N. C.
Whaley, Robert Bryan	New Bern, N. C.
Whitaker, Daniel Clark	Sarasota, Fla.
Whitt, Walter Carr	Richmond, Va.
Wortman, Joseph W.	Durham, N. C.
Wray, Joseph Preston, Jr.	Dunn, N. C.
Young, Paige Allan	Roanoke, Va.
Zimmerman, Joe B.	Valdese, N. C.

MASTER OF THEOLOGY

Austin, Walter Ray	New Smyrna, Fla.
Craven, Paul J., Jr.	Atlanta, Ga.
Gann, Allen Randolph	Marietta, Ga.
Hodge, Ray Keith	Durham, N. C.

Lanier, Andrew Herman, Jr. . . . .	Bainbridge, Ga.
Melvin, Robert Alfred . . . . .	St. Pauls, N. C.
Smith, Charles Edward . . . . .	Shawnee, Okla.
Stone, John Dawson . . . . .	Durham, N. C.
Tolson, John Neal . . . . .	Columbus, Ga.