

## Tuckasegee Baptist Association

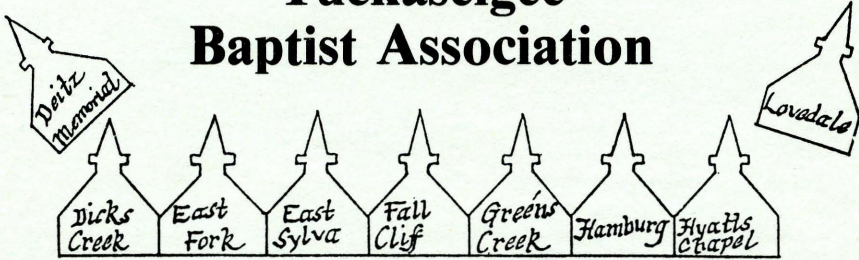

1987

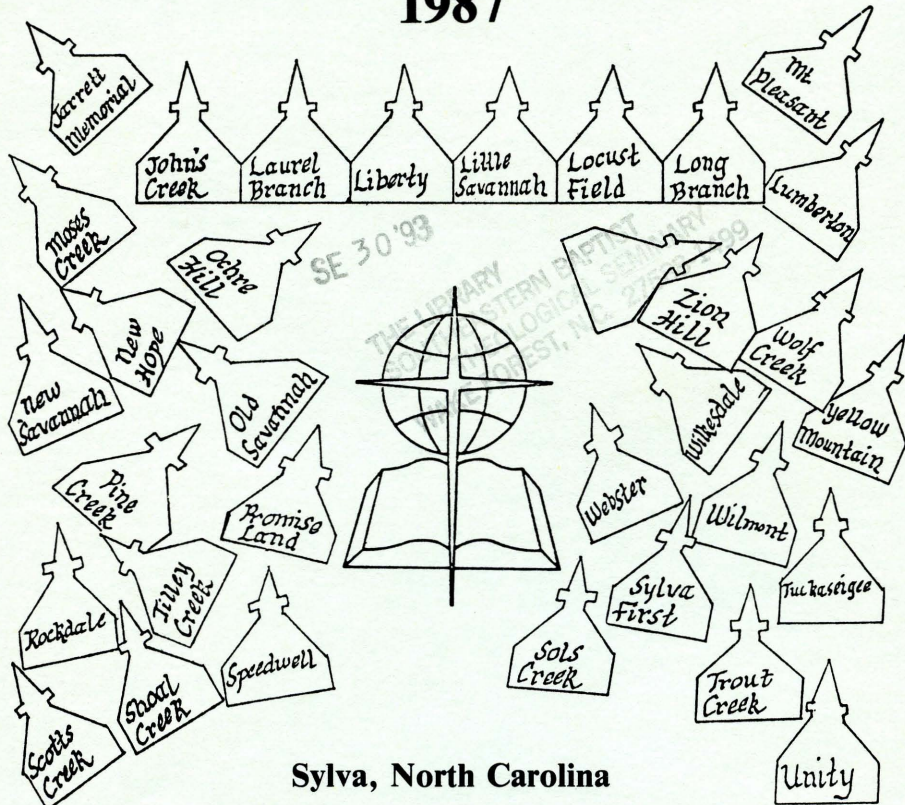

Sylva, North Carolina

### Cover Page

The Cover is designed to tell a story about the 50 churches composing the Tuckasegee Baptist Association. Note that all of the churches are close together which symbolizes that although each church is autonomous, they almost touch in their working together in the promotion of good programs and in witnessing to the lost and unsaved. Like the story of the two porcupines, they are close but their quills do not touch.

Also, the churches are similar in that they are members of the Tuckasegee Baptist Association and want to see it grow into one of the stronger associations in the Baptist State Convention of North Carolina. Since the Association is a part of the State Convention, all 50 churches are influenced by the good leadership provided by the Convention.

In addition, as Southern Baptist and members of the Tuckasegee Association and the State Convention we are a part of the Southern Baptist Convention, which also provides leadership for all Southern Baptist churches. We should sing praises and give support to all of these organizations. Together we can do what no individual church can do alone.

Notice also, the odd and varied shapes that appear between the church buildings. Might they not represent the fields of service that surround us. Some spaces are larger than others, some churches have larger membership but remember the ground is level at the foot of the cross. The challenge is great no matter the shape or size, the fields of service lap just as do the churches. We are all "Laborers together for God."

In all of God's work there is always room for growth. The extra church depicts room for growth. Growth does not always mean another church building. Growth may come in the form of programs. Christian witnessing, reaching the lost, continuous support both financial and spiritual, and a spiritual awakening among the disciples (each Christian is a disciple) as they strive to keep within God's Will. Christian influence is tremendous but all is done for the Glory of God for without Him we are "nothing".

### Acknowledgments

We wish to express our appreciation to all those who helped with getting this BOOK OF REPORTS together. Special THANKS go to Kathleen Buchanan, Lisa Stines, Don Irvin, Carol Irvin, Reva Mills, Joyce Crowder and John Reid for the extra work they did.

Thanks also, to those Program Leaders, Institutional Representatives, and Agencies of the North Carolina Baptist State Convention. This Report represents all reports with the exception of one of the Program Reports. This represents an *all time high* since I have been serving as clerk. My SPECIAL THANKS to each of you for your cooperation and support.

Annie Hoyle, Clerk

# Tuckasegee Baptist Association

Held With  
ZION HILL BAPTIST CHURCH  
October 15, 1987

LOVEDALE BAPTIST CHURCH  
October 16, 1987

## The One Hundred Fifty-Ninth Annual Session

To Be Held With  
LITTLE SAVANNAH BAPTIST CHURCH  
October 13, 1988

SYLVA FIRST BAPTIST CHURCH  
October 14, 1988

Director of Missions ..... John Reid  
Moderator ..... Mike Moore  
Vice Moderator ..... Glenn Blanton  
Clerk ..... Annie Hoyle

SE 30 '93  
THE LIBRARY  
SOUTHEASTERN BAPTIST  
THEOLOGICAL SEMINARY  
WAKE FOREST, N.C. 27588-1429

# Dedication

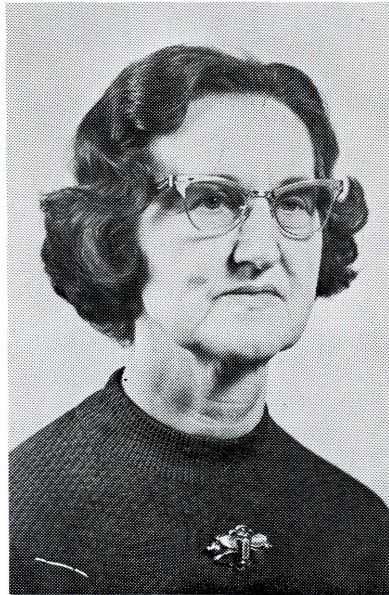

**MILDRED COWAN**

Some people and some families are intimately associated with certain churches. So it is with Mildred Cowan and Webster Baptist Church. Her grandfather assisted in building the structure. Her father built the pulpit within the church and the predecessor to the steeple that was recently struck by lightning above the church. She also built in the church; not with hammer and nails, but by personal effort and example. She taught, at different times Sunday School classes for Beginners, Juniors, Intermediates, Young People and Adult Ladies. She has been WMU Director, Training Union Director and G.A. Director. She worked in innumerable Vacation Bible Schools. She served on Pulpit Committees, and housed and entertained visiting pastors and workers in her home. The Sanctuary piano bears the impress of fifty years of her fingerprints. Her voice has often filled the sanctuary with joy and exultation at weddings and special events.

But Mildred Cowan's efforts and influence are not limited to Webster. She has been Training Union Director for the Tuckaseegee Baptist Association. For the past five years she has been WMU Director and a member of the Executive Board of the Association. Beyond the local association she has been a member of the Region 10 Committee for Truett Camp. She is currently a member of the General Board for the State Baptist Convention.

In conformity with Jesus' command that she serve Him by serving others, she had been active in volunteer work for senior citizens, and has been a hospital volunteer for many years.

It is in recognition of these and innumerable other attributes that we dedicate these Minutes of the Tuckaseegee Baptist Association to Mildred Mozelle Cowan, Christian.

# Contents

Preface .....	Inside Cover
Order of Business .....	1
Calendar of Activities .....	2
Committees .....	4
Committee Directors .....	4
Committees .....	5
Proceedings .....	6
<b>REPORTS</b>	
Director of Missions .....	10
<b>PROGRAM REPORTS</b>	
Brotherhood .....	11
Church Training .....	12
Deacons .....	12
Music .....	13
Royal Ambassadors .....	13
Senior Adults .....	14
Sunday School .....	14
Time, Place and Preacher .....	15
Vacation Bible School .....	15
Woman's Missionary Union .....	15
<b>INSTITUTIONAL</b>	
Baptist Children's Homes .....	16
Baptist Colleges .....	17
Baptist Hospital .....	17
Hospital Chaplaincy (C.J. Harris) .....	18
Retirement Homes .....	19
Truett Baptist Camp .....	20
<b>AGENCY REPORTS</b>	
American Bible Society .....	20
Baptist Foundation .....	21
<i>Biblical Recorder</i> .....	22
Christian Action League .....	23
Christian Life Commission .....	24
Gideons .....	25
<b>FINANCIAL</b>	
Stewardship .....	25
Budget 1987 - 1988 .....	26
Financial Report, August 1987 .....	27
Constitution .....	30
Memorials .....	39
Map .....	Center of Book
Messengers .....	41
<b>ASSOCIATIONAL DIRECTORY</b>	
Associational Council .....	42
Brotherhood Directors .....	42
Church Training .....	44
Deacon Chairmen .....	44

# Order of Business

Lay Representatives .....	45
Media-Library Directors .....	46
Music Directors .....	46
Musicians .....	47
Pastors .....	48
Senior Adults .....	49
Single Adults .....	49
Sunday School Directors .....	50
Treasurers .....	51
Woman's Missionary Union Council .....	52
Youth Ministers .....	53
<b>ORDINATIONS</b>	
Ordained Ministers .....	53
Ordained in 1986-87 .....	54
Licensed Ministers during 1986-87 .....	54
<b>TABLES</b>	
Historical .....	55
A - Membership .....	58
B - Sunday School .....	60
C - Church Training .....	62
D - Church Music .....	64
E - W.M.U. ....	66
F - Brotherhood .....	68
G - Total Receipts .....	70
H - Missions .....	72
I - Special Information .....	74

THURSDAY, OCTOBER 15, 1987

ZION HILL BAPTIST CHURCH

Mike Moore, Moderator

5:30 p.m.	Supper .....	Host Church
6:30 p.m.	Convening .....	Mike Moore, Moderator
6:35 p.m.	Devotion .....	Carl Smith
6:45 p.m.	Song .....	Harry Vance, Director
6:50 p.m.	Adoption of Reports and Order of Business .....	Moderator
6:55 p.m.	Recognition of Pastors and Visitors .....	Moderator
7:00 p.m.	Director of Missions .....	John Reid
7:10 p.m.	Constitution Committee .....	Kenneth Pressley
7:15 p.m.	<i>Biblical Recorder</i> .....	R. G. Puckett
7:25 p.m.	Baptist Children's Homes .....	Luther Osment
7:35 p.m.	Baptist State Convention .....	Bobby Stafford
7:45 p.m.	Song .....	Harry Vance
7:50 p.m.	Baptist Colleges .....	Harry Sherrwood
8:00 p.m.	Baptist Hospital .....	Calvin Knight
8:10 p.m.	Baptist Homes Incorporated .....	William Stillerman
8:20 p.m.	Gideons .....	Ronnie Henderson
8:25 p.m.	Credentials Committee .....	Ben Cabe
8:30 p.m.	Miscellaneous .....	Moderator
8:35 p.m.	Song .....	Harry Vance
8:40 p.m.	Message .....	Joe Smith

\*\*\*\*\*

FRIDAY, OCTOBER 16, 1987

LOVEDALE BAPTIST CHURCH

5:30 p.m.	Supper .....	Host Church
6:30 p.m.	Convening .....	Mike Moore, Moderator
6:35 p.m.	Devotions .....	Alvin Loiry
6:45 p.m.	Song .....	Harry Vance, Director
6:50 p.m.	Church Training .....	Norman Parris
6:55 p.m.	W.M.U. ....	Shirley Kool
7:00 p.m.	Brotherhood .....	Johnny Watson
7:05 p.m.	Deacons, Pastors, Wives .....	Haven Ensley
7:10 p.m.	Vacation Bible School .....	Terry Peele
7:15 p.m.	Missions Committee .....	Earl Holden
7:20 p.m.	Song .....	Harry Vance
7:25 p.m.	Finance Committee .....	Kenneth Pressley
7:35 p.m.	Nominating Committee .....	Lee Ensley
7:40 p.m.	Committee on Committees .....	Lewis Smith
7:45 p.m.	Time, Place, Preacher .....	Charles Carnes
7:50 p.m.	Constitution Committee .....	Kenneth Pressley
8:00 p.m.	Miscellaneous .....	Moderator
8:05 p.m.	Resolutions Committee .....	
8:10 p.m.	Truett Camp .....	Richard Robertson
8:15 p.m.	Hospital Chaplaincy .....	Jack Hinson
8:20 p.m.	Baptist Student Union .....	Winston Hardman

8:25 p.m.	Digest of Letters	..... Annie Hoyle
8:30 p.m.	Committee of Ten	..... Tony McCall
8:40 p.m.	Memorial	..... Mildred Cowan
8:45 p.m.	Song	..... Harry Vance
8:50 p.m.	Message	..... Lewis Smith

## Calendar of Activities

1987-1988

### OCTOBER 1987

2-3	Mountain Pastors' Evangelism Conference, Ridgecrest
5	Regional Evangelism Conference, Truett Baptist Camp Executive Committee, T.B.A. Baptist Center
7	Cooperative Program Month Emphasis
12	Church Training Adult Dated Curriculum Workshop, TBA Baptist Center
15	Tuckaseegee Baptist Association Annual Meeting, Zion Hill Baptist
16	Tuckaseegee Baptist Association Annual Meeting, Lovedale Baptist
20	Associational Senior Adult Lunch, Baptist Center - 10:30 a.m.
23	Pastors, Deacons, Spouse Fellowship Conference, Cullowhee Baptist
26	Association Wide Youth Meeting, Baptist Center
27	January Bible Study Institute, Mars Hill College

### NOVEMBER

2	Associational R.A. Directors' Orientation Meeting, Baptist Center
9	Associational Youth Training Session, Baptist Center
9-11	Baptist State Convention of North Carolina, Greensboro
23	Associational Church Training Night, East Sylva
26	Thanksgiving - Baptist Center Closed
27	Holiday - Baptist Center Closed

### DECEMBER

Nov. 29-6	Week of Prayer for Foreign Missions and Lottie Moon Christmas Offering
4	Pastors, Wives, Children's, Grandchildren Christmas Party, Baptist Center
9	Associational Senior Adult Christmas Dinner, Baptist Center
24	Holiday - Baptist Center Closed
25	Christmas Day - Baptist Center Closed

### JANUARY 1988

1	New Year's Day - Baptist Center Closed
4	Executive Committee, TBA Baptist Center
9	Associational Youth Meeting, Baptist Center
10	Witness Commitment Day
12	Seminary Extension Class, Baptist Center
17	Sanctity of Human Life Sunday
19	Seminary Extension Class, Baptist Center
22	Pastor, Deacon, Spouse Fellowship Conference
23	Baptist Men's Prayer Breakfast
24	Baptist Men's Day
26	Seminary Extension Class, Baptist Center

### FEBRUARY

2	Seminary Extension, Baptist Center
8-9	Statewide Evangelism Conference, Greensboro
9	Seminary Extension, Baptist Center
10	Associational Senior Adult Lunch, Baptist Center

12-13	ASSIST Training Institute, Ridgecrest
14	Race Relations Sunday
15-16	Twenty-four Hours at Ridgecrest
16	Seminary Extension, Baptist Center
20	RA Basketball Tournament, Association
22	Associational Enabler's Conference, Baptist Center
23	Seminary Extension, Baptist Center

### MARCH

1	Seminary Extension, Baptist Center
5	World Walk RA's
6-13	Week of Prayer for Home Missions and Annie Armstrong, Easter Offering
8	Seminary Extension, Baptist Center
14	Associational ASSIST Training Institute (to be announced)
15	Seminary Extension, Baptist Center
19	Associational Youth Rally (to be announced)
20	Associational Wide Choir and Group Singing
25-26	Pioneer Congress, Greensboro
28	Area Wide Doctrinal Study, Sylva First

### APRIL

3	Easter
4	Holiday, Baptist Center Closed Executive Committee Meeting, Baptist Center
17	Cooperative Program Day
18-22	Baptist Doctrinal Study
21	Associational V.B.S. Clinic (place to be announced)
22	Pastors, Deacons, Wives, Fellowship Supper

### MAY

1	Senior Adult Day
4	Senior Adult Lunch, Baptist Center
6	Associational Children Bible Drill, Baptist Center
7	Associational RA Track Meet
8	Mother's Day
9-11	Key Leadership Conference, Ridgecrest
20-21	Pioneer, A Track Meet, Gardner Webb College
21	State Children's Bible Drill, Hendersonville
29	Associational Pastor Appreciation Day

### JUNE

12-13	WMU Annual Meeting, San Antonio, Texas
14-16	Southern Baptist Convention, San Antonio, Texas
20	Associational RA & GA Summer Pool Party, Sylva Pool
20-24	Camp Truett Begins
27-30	D.O.M. Conference, Wingate

### JULY

4	Independence Day, Baptist Center
4-8	Week of Christian Study and Fellowship, Mars Hill College
11	Executive Committee, Baptist Center
20	Pastors, Deacons, Spouse Fellowship Conference
22-23	Associational WMU Leader Training, Fruitland
27-29	Super Summer 1988, Greensboro
29	Youth Evangelistic Crusade, Greensboro

**AUGUST**

- 2 Associational Wide Youth Pool Party, Sylva Pool
- 7 Day of Prayer for World Peace
- 24 Senior Adult Lunch, Baptist Center

**SEPTEMBER**

- 5 Labor Day, Baptist Center Closed
- 10-11 Youth Ministry Council Retreat, Mars Hill College
- 11 Single Adult Day
- 13 Associational Sunday School Leadership Training (to be announced)
- 29-Oct. 1 North Carolina Regional Conference on Prayer for Spiritual Awakening
- 30 Final Deadline for all Church Letters

**OCTOBER**

- 3 Executive Committee Meeting
- 13 Annual Association Meeting, Little Savannah
- 14 Annual Association Meeting, Sylva First Baptist

## Committee Directors

1987-1988

- Moderator ..... Roy Burnett, 76 Rufus Robinson Road, Sylva 586-6819
- Vice Moderator ..... Clyde Vance, Rte. 1, Sylva; 586-2767
- Clerk ..... Annie Hoyle, P.O. Box 446, Cullowhee; 293-5354
- Assistant Clerk ..... Barbara Bryson, Rte. 3, Sylva; 586-5665
- Treasurer ..... Jesse Flake, Rte. 66, Box 57, Cullowhee; 293-9413
- Assistant Treasurer ..... Tom Crowder, Rte. 66, Box 114, Cullowhee; 293-3222
- Sunday School Director ..... Terry Peele, P.O. Box 1024, Sylva; 586-2095
- Assistant Sunday School Director ..... Lindon Allen, Rte. 2, Whittier; 586-6883
- Church Training Director ..... Norman Parris, Rte. 3, Box 263, Sylva; 586-2236
- Assistant Church Training Director ..... Frankie Shoupe, Rte. 3, Sylva; 586-6934
- Music Director ..... Harry Vance, Rte. 3, Sylva; 586-4898
- Brotherhood Director ..... Johnny Watson, Rte. 1, Sylva; 586-2382
- R.A. Director ..... Mike Moses, 206 Cope Creek Rd., Sylva; 586-4423
- Vacation Bible School Director ..... Tom Crowder, Rt. 66, Box 114; 293-3222
- Parliamentarian ..... Robert Blanton, Rt. 1, Sylva; 586-2456
- Assistant Parliamentarian ..... Carrol Ensley, P.O. Box 140, Balsam; 456-7643
- Trustees ..... Pelham Thomas (1990), Rt. 67, Box 35B, Cullowhee; 293-5132  
Tom Madden (1989), Brevard  
Porter Hall (1988), P.O. Box 14, Tuckasegee; 293-5422
- Baptist Homes (H & HO) ..... Jean Jamison, 13 Hillcrest St., Sylva; 586-2867
- Christian Education ..... Peggy Jones, Monteith Br. Rd., Sylva; 586-5351
- Annuity ..... Harry Vance, Rte. 3, Sylva; 586-4898
- Baptist Literature ..... Kenneth Crawford, Rt. 1, Sylva; 586-9785
- Youth Director ..... J. A. Jones, P.O. Box 124, Sylva; 586-6939
- Assistant Youth Director ..... Geraldine Jones, Box 124, Sylva; 586-6936
- Stewardship ..... Harry Griffen, Cherokee; 497-2493
- Musician ..... Tommy Lamb, Rt. 1, Sylva; 586-6993
- Assistant Musician ..... Louise Ellis, Rt. 3, Sylva; 586-6381
- Seminary Extension ..... Mike Moore, Rt. 1, Whittier; 497-7832
- Historian ..... Annie Hoyle, P.O. Box 446, Cullowhee; 293-5354
- Baptist Foundation ..... Earl Hooper, Beta Circle Dr., Sylva; 548-2420
- Senior Adults ..... Betty Fisher, P.O. Box 857, Sylva; 586-2888
- Single Adults ..... Keith Campbell, 14 East Main St., Sylva; 586-2508

## Committee on Committees

1987-1988

**BUILDING AND GROUNDS**

- Kenneth Crawford ..... Rte. 1, Sylva 28779; 586-8785(H)
- Charles Dean ..... P.O. Box 516, Sylva 28779; 586-2853(C), 586-5159(H)

**CONSTITUTION**

- Kenneth Pressley ..... P.O. Box 1437, Cullowhee 28723; 293-5001(H)
- Ray Barnhill ..... Rte. 1, Box 406, Sylva 28779; 586-5784(H)
- Ronnie Henderson ..... Rte. 1, Whittier 28789; 497-9887(H)

**CREDENTIALS**

- Ben Cabe ..... P.O. Box 47, Sylva 28779; 586-4016(W), 586-6493(H)
- Doyle Gunter ..... Rte. 1, Whittier 28789; 497-9636(H)
- Charles Moses ..... 205 Cope Creek, Sylva 28779; 586-4423(H)
- Glenn Blanton ..... Rte. 1, Sylva 28779; 586-2428(H)
- Hazen Pangle ..... P.O. Box 99, Dillsboro 28725; 586-4896(H)

**EVANGELISM**

- Tony McCall ..... Rte. 1, Box 643, Sylva 28779; 452-2705(H)
- Steve Gunter ..... P.O. Box 380, Balsam 28707; 497-2115(H)
- Mike Moore ..... Rte. 1, Whittier 28789; 497-7832(W), 497-9860(H)
- Abe Brooks ..... Rte. 2, Box 140, Whittier 28789; 586-2925(H)

**FINANCE**

- Kenneth Pressley ..... P.O. Box 1437, Cullowhee 28723; 293-5001(C)
- Cance Carnes ..... Rte. 1, Whittier 28789; 497-4020(H)
- Jesse Flake ..... Rte. 66, Box 57, Cullowhee 28723; 293-9413(H)
- John Bunn ..... P.O. Drawer 1024, Sylva 28779; 586-2095(C), 586-5476(H)
- Ray McCall ..... P.O. Box 34, Webster 28788; 586-8771(H)
- Harold Anderson ..... Kings Hi Acre, Sylva 28779; 586-4954(H)

**MEMORIAL**

- Mildred Cowan ..... P.O. Box 186, Webster 28788; 586-6029(H)
- Lois Farmer ..... Rt. 3, Box 430, Sylva 28779; 586-5190(H)
- Barbara Henderson ..... Rte. 66, Box 155, Cullowhee 28723

**MISSIONS**

- Bill Green ..... Rte. 2, Box 77, Sylva 28779; 586-6543(H)
- Robert Blanton ..... Rte. 1, Sylva 28779; 586-2456(W), 586-5688(H)
- Earl Holden ..... Rte. 1, Box 152, Sylva 28779; 586-5262(H)
- Mildred Wilson ..... 25 Rufus Robinson Rd., Sylva 28779; 586-8878(H)
- Tommy Lamb ..... Rte. 1, Box 906, Sylva 28779; 586-6993(H)
- Morris Wilson ..... Rte. 66, Box 197, Cullowhee 28723; 743-3672(H)

**NOMINATING**

- Roy Burnett ..... 76 Rufus Robinson Rd., Sylva 28779; 227-7341(W), 586-6819(H)
- Dillard Moore ..... 135 Monteith Br. Rd., Sylva 28779; 586-2274(H)
- Neal Sellers ..... Skyland Dr., Sylva 28779; 586-4390(H)
- Ray Buchanan ..... Box 215, Dillsboro 28725; 586-5492(H)
- Frank Brooks ..... 68 Macktown Road, Sylva 28779; 586-8771(H)
- Jean Keener ..... Rt. 1, Sylva 28779; 586-4276(H)

**ORDER OF BUSINESS**

- Lincoln Shuler ..... Rte. 1, Box 128, Sylva 28779; 586-6080(H)
- Johnny Ray Davis ..... Rte. 2, Whittier 28789; 586-6310(H)
- Carrol Ensley ..... P.O. Box 140, Balsam 28707; 456-7643(H)

## ORDINATION

Charles Brown ..... P.O. Box 83, Balsam 28707; 456-9072(H)  
Billie Stiles ..... Rte. 1, Box 149, Waynesville 28786; 456-9394(H)  
Mike Farmer ..... 71 Fisher Creek Rd., Sylva 28779; 586-6530(H)  
Bob Christopher ..... P.O. Box 217, Glenville 28736; 743-2123(H)  
Bradley Chappell ..... P.O. Box 192, Rosman 28772; 884-6635(H)

## TIME, PLACE AND PREACHER

Wayne Caldwell ..... 274 Cope Cr. Rd., Sylva 28779; 586-4759(H)  
Joe Yelton ..... P.O. Box 37, Cullowhee 28723; 293-3020(C), 293-9231(H)  
Carl Smith ..... P.O. Box 572, Sylva 28779; 586-5310(H)

# Proceedings

TUESDAY, OCTOBER 15, 1987

1. The Tuckasegee Baptist Association held the first session of the 158th Annual meeting at the Zion Hill Baptist Church on Thursday, October 15, 1967. The host church provided an excellent meal for the more than two hundred messengers and visitors at 5:30 p.m. The meeting convened at 6:30 p.m.

2. Mike Moore, moderator, called the meeting to order at 6:30 and expressed thanks and appreciation to the members of the host church for the meal and for the accommodations provided.

3. The Reverend Carl Smith, pastor of the church, gave the devotion.

4. Harry Vance, Associational Music Director, led in the singing of a hymn. Reverend Vance was in charge of all of the music throughout the meeting.

5. The "Book of Reports" and "Order of Business" were adopted for the purpose of information and direction.

6. The Moderator recognized the pastors new to the Association since 1986. These were: Bill Greene, pastor of Calvary Baptist Church, Lionnel Parris, pastor of Laurel Branch and Tommy Lamb, pastor of the Ochre Hill Church. Visitors recognized were Luther Osment, Bobby Stafford, Harry Sherwood, Calvin Knight and Ronnie Henderson.

7. The Director of Missions, John Reid, recognized and presented certificates or plaques to the following: Jimmy Childress and Staff, a plaque in recognition of thirty years of service, to the community and for the fine cooperation and support the Radio Station had provided for the Association: Mrs. Cecile Woodard, received a certificate for having served 27 years as church clerk at the Zion Hill Baptist Church; Lincoln Shuler, a certificate for 40 years service as Choir Director at the Buff Creek Church; and Mrs. Ina Turpin, a certificate for 41 years as Clerk at the Dicks Creek Baptist Church. The Reverend Hardin Nicholson and the Reverend Virgil Cook were recognized as having retired this past year from their pastorates. The Reverend Nicholson having served churches in the Tuckasegee Baptist Association for 31 years and the Reverend Cook for serving seven churches in the Association over a period of 37 years.

Vernon Cope of the Scotts Creek Baptist Church received a certificate for having been a member of the Church for 72 years and serving 60 of those years as a Sunday School teacher. Ode Cope of the Ochre Hill Church, received a certificate for 48 years of service in that Church.

The Reverend Mike Moore, pastor of the Hyatts Chapel Church and moderator of the Association for the past two years, was presented with a plaque for the outstanding job he had done as moderator.

8. John Reid, Director of Missions presented the Associational Report, which pointed out the purposes of the Annual meetings and called attention to several needs. He expressed gratitude for the apparent healing that was taking place over problems that existed in the Association.

9. Kenneth Pressley, Chairman of the Constitution Committee gave the report for that committee and presented copies of the Constitutional changes that would be voted on by the body at the Friday evening session of the meeting.

Pressley explained that some Constitutional changes proposed by the Balsam Baptist Church and a change being proposed by an individual would not be presented by the Constitution Committee since they were of a divisive nature and should be presented by the parties proposing them.

10. The Editor of the *Biblical Recorder*, Gene Puckett, could not attend the session and had requested that his report be presented by John Reid. The report is found in the *Book of Reports*.

11. The Reverend Luther Osment, Area Coordinator of the Baptist Children's Homes, presented the report on the work being done in the Children's Homes of North Carolina by the Baptist people and urged them to continue to help meet the needs and continue to support their institution through prayer and finance.

12. Bobby Stafford, North Carolina Baptist State Convention, presented the report on the work of the Convention. He also presented facts on the proposed Brazilian Partnership for North Carolina.

13. The Baptist Colleges Report was presented by Harry Sherrwood from Wingate College. He encouraged Baptist to encourage their sons and daughters to attend the Baptist Institutions.

14. Calvin Knight brought a good and encouraging report of the progress of the work being done in the Baptist Hospital.

15. Ronnie Henderson of the Gideon Camp gave a report for that organization. He pointed out some of the many good things the Gideons were doing to help spread the gospel to all people.

16. The North Carolina Baptist Homes, Incorporated report was presented giving information on the condition of the Homes at present, the urgent need for more space, and the new work underway in Winston-Salem for the new and expanded facility there.

17. The Reverend Ben Cabe, chairman of the Credentials Committee presented the following motion:

In accordance with our constitution, Article IV, Section 2, The Cullowhee Valley Baptist Church has met with the Credentials Committee pertaining to its application for membership into the Association.

The Credentials Committee recommended the church to the Executive Committee. The Executive Committee on July 28, 1986 invited them to come under the watch care of the association.

They have participated in the missions programs of the Association and of the Southern Baptist Convention. They have contributed financially both to the Association and thru the Cooperative Program.

We have received a church letter from them.

They do have messengers present.

They have complied in every respect to be a member church of the Tuckasegee Baptist Association, and Brother Moderator, I so move that they be accepted into full fellowship of the Association.

Brother Moderator, I move that the Tuckasegee Baptist Association accept the Cullowhee Valley Baptist Church into full fellowship into the Association with all rights, privileges, and responsibilities of a member church.

The Motion was seconded and CARRIED.

18. Mrs. Kathleen Buchanan presented the following motion:

Whereas, we believe God has "Commanded us through Jesus and the Scripture" to be His Witness to the ends of the earth, and

Whereas, God had made us stewards of the enormous resources and means at a time when the people of the world, are responsive, and,

Whereas, our Biblical and denominational heritage affirms that prayer unleashes the power of God for resources to break through existing barriers to evangelize those around us, from our local communities to the uttermost parts of the earth and

Whereas, God spontaneously is moving His people throughout the world to initiate prayer covenants and to participate in extraordinary reasons of prayer for spiritual awakening, and

Whereas, we, the Tuckaseegee Baptist, clearly see the need for prayer in our Association and in our local Churches, and

Whereas, we, as Southern Baptist, having accepted the challenge of Bold Mission Thrust, must begin to minister in our County and support ministry that will touch the world,

Therefore, I move, we, the Tuckaseegee Baptist commit ourselves to PRAYER for Spiritual Awakening in our Association, establish a Prayer Ministry in the Association to be directed by a person named jointly by the Moderator and Director of Missions, and

Be it further resolved that we challenge every church to select in a manner of its own choosing, one lay person who will work along side the pastor to help the local church focus on and participate in extraordinary prayer for Spiritual Awakening and who will come together on a regular basis, to be determined by the group, to pray for Associational and Southern Baptist Concerns.

The Motion was seconded and CARRIED.

19. Harry Vance made a motion that a collection be taken for the Gideons.

The Motion was seconded and CARRIED.

An amount of \$241.47 was collected and turned over to the Gideons.

Tommy Lamb, pastor of the Ochre Hill Church accompanied the singing led by Harry Vance. The Reverend Lamb then sang a song accompanying himself.

20. Dr. Joe Smith, former, now retired pastor of the Liberty Baptist Church, brought the message based on scripture from Matthew 5:14-16. "Ye are the light of the world."

21. The first session of the Annual meeting was closed with a Benediction pronounced by the Reverend Ray McCall, pastor of the Webster Baptist Church.

#### FRIDAY, OCTOBER 16, 1987

22. The Lovedale Baptist served as host for the second session of the Annual meeting. The meal began at 5:00 p.m. and was enjoyed by approximately two hundred messengers and visitors.

23. Moderator, Mike Moore called the second session of the Annual meeting to order at 6:30 p.m. He expressed thanks to the Church for its accommodations and good meal.

24. The Reverend Alvin Loiry, interim pastor of the church, brought a timely devotion from Isaiah 12:10-11.

25. Norman Parris, Associational Director of Church Training, brought the report for that committee. He announced "M" Night for November 23 at the East Sylva Baptist Church. The Reverend Cleve Wilkie will bring the message at this meeting.

26. Mrs. Shirley Kool, Associational Director of the Woman's Missionary Union, presented the report for that group. She told of the new partnership being arranged with Brazil by the North Carolina Baptist State Convention and urged each W.M.U. organization to be supportive of the partnership. She presented a motion:

I move that the Tuckaseegee Baptist Association participate in a five year missions project between North Carolina Baptist and the Baptist Convention of Sao Paulo, Brazil.

The Motion was seconded and CARRIED.

Mrs. Kool challenged the W.M.U. organization to plan to assist in the financial support in the sending of two representatives to Sao Paulo in March of 1988. The purpose of this initial visit will be to work out details of the needs of the Brazilian project. This cost for them will be approximately \$1200 for each person. The January Executive Committee would make the decision as to who and how many would go on this trip.

27. The Brotherhood Report was given by Johnny Watson, Associational Director. This group was encouraged to become active in the proposed Sao Paulo Partnership.

28. Mike Moses, Director of the Crusaders program, presented John Reid, Director of Missions, with a R.A. jacket from the Crusaders in appreciation of the support given by Reverend Reid. He urged all churches to start Crusade organizations for their youth. He will be available to assist anyone desiring help.

29. Haven Ensley, chairman of the Deacons, Pastors, Spouses Fellowship gave the report for that organization. He announced that the October meeting is to be held at the Cullowhee Baptist Church, on Friday, October 23 at 6:00 p.m.

30. Dr. Terry Peele, Assistant Pastor of Sylva First Baptist, presented the VBS report and announced 36 conversions during the schools in session.

31. The Reverend Harry Vance moved that the collection to be taken be given for the Hunger Fund.

The Motion was seconded and CARRIED.

The collection was made as the congregation sang "Down At The Cross".

32. Reverend Kenneth Pressley, Chairman of the Finance Committee, presented the Proposed Associational Budget for 1988. In speaking to the Budget, he urged the churches to support if they accepted the challenging budget.

The Motion was seconded and CARRIED without comments from the floor.

33. The Reverend Charles Carnes presented the Time, Place and Preacher Report. The Annual session will be held on October 13, 1988 at the Little Savannah Baptist Church with the Reverend Glenn Blanton as the preacher and at the First Baptist Church in Sylva on October 14 with the Reverend Ray McCall as the preacher.

34. Kenneth Pressley, Chairman of the Constitution Committee presented the proposed Constitutional changes. These suggested changes had been distributed to the messenger on the previous evening. These changes as passed will be indicated in the CONSTITUTION in the minutes with an " \* ". Pressley made the motion that Article 6, Section 1 be amended to include the Director of the Singles program and the Director of the Senior Adult Program.

The Motion was CARRIED with a 2/3 vote in favor.

35. Amendment presented by the Reverend Steve Gunter, pastor of the Balsam Baptist Church, pertaining to Article 3, Authority reading "The Association shall have the power to elect and install the officers providing they believe and accept that the Bible is the infallible word of God and that any man that disbelieves this will not be eligible to hold office in the association.

The proposed amendment was DEFEATED in a ballot vote.

No other amendment changes were proposed.

36. Pressley made the motion that Section 2 of Article 6 be extended to include "The Associational Financial year will begin at the close of the Annual Meeting".

This Motion was seconded and CARRIED.

37. John Reid, speaking for the Resolutions Committee commended the Zion Hill and the Lovedale Churches for the excellent manner in which both churches hosted the Annual Meeting. In each church the meal was delicious, beautifully served and the accommodations provided were more than adequate. The Association goes on record in appreciation of the work and effort put into the making of the one hundred fifty-eighth Annual Sessions such a wholesome and satisfying experience.

38. The Reverend Lewis Smith, pastor of the Cashiers Church, explained why the Evangelism Conference scheduled for the spring of 1987 was called off. The event would have followed problems that had arisen in the Association and the Committee felt that time was needed for healing to take place before entering into a Revival.

39. The Reverend Jack Hinson, Chaplain of the C.J. Harris Hospital, told of the good work and the progress being made in the Chaplaincy program and of those pastors who had prepared themselves as "on call assistant chaplains."

He distributed pamphlets which explained the work and some of the needs of the Chaplaincy program.



40. The Baptist Student Union on the Campus of Western Carolina College was represented by a student, Jeff Laws. He explained briefly the efforts being made by the students to become involved in mission work.

41. The Director of Truett Baptist Camp, the Reverend Richard Robertson, spoke of the increased enrollment and the use of the camp and of the work Baptist had done to improve the physical situation. The new dining room is now in operation and has added much comfort and convenience to camp life.

42. The Digest of Letters was presented by Annie Hoyle, Associational Clerk.

43. John Reid, in the absence of Mildred Cowan, gave the Memorial.

44. The Reverend Lewis Smith, pastor of the Cashiers Baptist Church, brought a strong message on love using as scripture selection from 1 Corinthians 13.

45. The Reverend John Bunn, pastor of the Sylva First Baptist Church, presented a point for information. He stated that the reports showed that seven churches in the Association were not giving to the Southern Baptist Convention and that 13 churches do not realize that they are in conflict with the Constitution when they do not give to the support of the Association. These churches should be informed concerning this conflict and instructed in their responsibilities and helped to understand their responsibilities.

46. The 158th Annual Meeting was closed with prayer.

## 1987 Director of Missions Report

First I want to thank the churches for the prayers, the support and the encouragement that you have given me as your Director of Missions. I continue to enjoy my visits to the churches. I am grateful for the opportunities to preach, to teach, and to serve in other ways in the life of the local church. First and foremost, as Director of Missions. I consider myself a servant to the local church. My desire is to be able to help each church realize its potential before God.

As your Associational Missionary my tasks are many and varied. This past year I found myself preaching, teaching, planning, strategizing, training, equipping, leading and sharing with other leaders, and coming and going to meetings among other activities.

One important area of work has been consulting with churches. I have worked with pulpit committees as they searched for a pastor, been asked advice concerning buildings and decor, helped churches in their struggle with internal problems, and answered questions about denominational programs, and emphasis. Also, I have been called upon on several occasions to help with the preaching while a church sought an interim pastor. I have given priority time to responding to churches who have needed assistance and asked for it.

Another task has been to attend meetings and functions of our larger Baptist work in the state. I attended the Baptist State Convention Annual meeting in Greensboro. I attended the National Doctrine of Prayer Seminar in Nashville, Tennessee along with two lay persons from our association. In February, I attended the Church Management Seminar offered by the Babcock School of Executive Management at Wake Forest University. In March, I attended the State Convention Staff/Director of Missions retreat in Caraway. In May, I attended the May Key Leadership meeting in Ridgecrest along with other associational leaders. In July, I attended the Annual meeting of the Director of Missions Conference here in North Carolina.

I am especially pleased with the development of the Senior Adult work done this past year. For the first time we had several Senior Adult dinners and activities here at the Baptist Center. Betty Fisher and a committee of ladies from various churches are to be thanked for their leadership and work.

I have worked with the Truett Camp Board of Directors and am pleased that the new dining hall addition has been completed and in use this summer. A special note of thanks must be expressed to the WMU of the Association for their work in helping make that

possible. Also, I commend the churches who responded to the challenges issued by the WMU. I also served on the Southeastern Area Resort Ministry Board that has seen much success through the ministry of Jim Dean who completed his work this past summer. A new US-2 worker will be coming to take his place.

Much time is spent during July, August and September preparing for the Annual meeting. This includes meeting with the various committees as they meet to do their work in preparation for the Book of Reports and the Annual meeting.

God continues to bless the Tuckasegee Baptist Half Hour radio program. I expend a great deal of time and effort each week to prepare and to produce the program. God is blessing this ministry and I believe it bears a positive witness to the county. I am grateful to the Locust Field Baptist Church for their help in financing the program on a continuing basis.

This year we entered both the Sylva and Cashiers Christmas parade with a float that bore witness to Baptist work in the county.

I commend Annie Hoyle for the fine work and for the many volunteer hours she contributes to the Association. She donated so many things on a regular basis to our Baptist Center it would be impossible to list them. We are especially blessed by her gift of hospitality as she prepares refreshments for all of our meetings large and small. Her ministry is a blessing to our ministry.

This was not a year of unrestrained progress. In times of controversy plans and programs do not always proceed on schedule. However, I have seen some healing and the Association is coming back together. With healing and reconciliation comes a visible demonstration of God in our midst that will bear great testimony to our county of the mighty power of God. As Christians we can seize the opportunity to be reconciled, to demonstrate forgiveness and love and to cooperate in the name of the Lord.

Our financial situation has been strong during this period of difficulty. The churches support about 80 percent of our total budget. With the decreased giving to the budget this year that figure will be less. In August we were at 91.6% of our budget year. We had received 90.13% of the money to meet the budget and from that amount 71% had been given by the churches.

This year's budget will be challenging. The finance committee is asking the churches of the Association to say that it is now time to move ahead. Baptist Churches of the Tuckasegee Association are called of the Lord to minister together in a cooperative way. May we succeed to His Glory!

John Reid,  
Director of Missions

## Brotherhood Report

The Brotherhood year has seen some changes in the age levels and in the literature for promotion. The new age level ranges are as follows:

Lad: Grades 1-3

Crusaders: Grades 4-7

Pioneers: Grades 7-9

Young Adults: High School

Adult Men:

A team consisting of James Henson and Mike Moses, promoted the work for the children and youth under the old age division. They worked very closely with the Brotherhood leaders in the Baptist Convention. Their report carries an account of the activities and promotion endeavors.

New Brotherhood with all age levels was organized in the Cullowhee Baptist Church. Existing programs and organizations were strengthened through increased membership and interesting programs.

It seems that men are becoming more interested in mission work and in the Brotherhood organization. We ask your prayers for the continued growth.

Johnny Watson,  
Associational Brotherhood Director

## Church Training

"M" Night was held at the Lovedale Baptist Church on Monday, November 24. There were 332 present representing 28 churches, with 14 pastors and 12 Training Directors present. Dr. Roy Edgeman, Church Training Director of the Southern Baptist Convention, brought the inspirational message which was timely, well delivered and appreciated by the audience.

The awards and honors were won by the Cashiers Baptist Church, the Old Savannah Church, the Zion Hill Church and the Jarrett Memorial Church. Cashiers, with 46 present, won the Banner. Old Savannah, with 36 present, won second place and Zion Hill with 33, the third place. Jarrett Memorial won the plaque for the highest average percentage for the year -87%. Old Savannah was the runner up with 81%.

An interesting and outstanding part of the program was the demonstration Bible Drill presented by the Cashiers Church. Jamie Bryson and Tim Fowler had previously won the District Bible Drill held at Hendersonville. The boys gave an outstanding presentation of Bible Drill work.

The Doctrine of Prayer was the Doctrinal study for the year. The book was taught by the Reverend Mark Cortis at the Waynesville Baptist Church.

Norman Parris  
Associational Director of Church Training

## Deacons, Pastors and Wives Conference Report

The Deacons, Pastors and Wives Conferences had four very good meetings last year. The fall meeting of 1986 was held at the New Hope Baptist Church with 13 churches represented and 54 members present. The Reverend Harold McDonald, pastor of the First Baptist Church in Albemarle led the worship service with a focus on Deacon Ministry.

The winter meeting of 1987 got underway, after one postponement because of snow, at the Sylva First Baptist Church. Seventeen churches were represented with seventy-one people present. Judge Phil Ginn of Boone spoke on Lay Involvement. The 1986 Minutes of the Tuckaseegee Baptist Association were dedicated and presented to the Reverend Robert Blanton and Mr. Harold Messer.

The spring meeting was held at the East Sylva Baptist Church with fourteen churches represented and 59 people present. The Reverend Fred Lunsford, Director of Missions with the Truett Association, gave a challenging message on Christian growth and maturity.

The summer meeting was held at the Lovedale Baptist Church with 13 churches represented and 48 persons present. The Reverend Jim Lambert, Associate with the Baptist State Convention of North Carolina, and a former Pastor of the Scotts Creek Baptist Church, brought an inspiring message on looking at the past, the present and the future.

The Conference officers for the year were: Haven Ensley of the New Hope Church, serving as Chairman; Doris Baker of the Old Savannah Church, as Secretary; C. L. Proffitt of the Lovedale Church, Time and Place Chairman. Clifford Cagle of the Scotts Creek Church served as Treasurer.

All of the churches that hosted the meetings provided delicious meals and a good time of Christian fellowship was enjoyed by all present.

We encourage all Pastors, Deacons and their wives to attend these meetings and enjoy the fellowship of Baptist leaders from across the Association.

Haven Ensley, Chairman

## Music Report

The highlight of the music year was our three group singings held last March. Attendance and participation were good at the churches. We plan to have more singings this next year.

### A WORD ABOUT MUSIC IN OUR CHURCHES

Music is powerful. Poets and prophets of all ages have paid tribute to the influence of music. It has balm to soothe the wild beast, to soften rocks, and bend the knotted oak. The work "Breast" is often misinterpreted as "Beast," it might well be true to say that some "music" has the power to MAKE BEASTS out of ordinarily calm people.

All musical people seem to be happy. Of all people Christians should sing because they have something to sing about. Since music is so powerful, we are not surprised to see that God has provided for it as a moving part of Christian worship. In less than one minute, you can read every passage in the New Testament referring to music in the church.

"And when they had sung a hymn, they went out. . ." (Matthew 26:30)

". . . at midnight, Paul and Silas were praying and singing hymns to God, and the prisoners were listening to them." (Acts 16:25)

"...I will confess to you among the Gentiles, and sing to your name." (Romans 15:9), quoted from II Samuel 22:50)

"Let the word of Christ dwell in you richly in all wisdom, teaching and admonishing one another in psalm and hymns and spiritual songs, singing with grace in your hearts to the Lord" (Colossians 3:16)

"In the midst of the congregation I will sing praises to you. (Hebrews 2:12)

"Is anyone cheerful? Let him sing psalms." (James 5:13)

These are the verses pertaining to music for Christians as far as Jesus and the early church were concerned.

Let us be thankful that Christians in worship can all participate by singing from the heart. The meaningless, mechanical Old Testament ceremony and weary chores were taken away. Christians now give THEMSELVES in sacrifices, including the fruit of their lips.

Singing is symbolic of total service and giving of self, rather than mechanical service rendered by surrogates.

Harry Vance,  
Associational Director

## Royal Ambassadors

October 1986 saw an associational program take on a new look in that two leaders, James Henson and Mike Moses, agreed to take on the leadership responsibilities of the RAs. Hitherto this part of the Brotherhood had been a part of the Brotherhood leader's responsibility. RAs are still the age level organizations of the Brotherhood. The new age levels are broken down as follows: Lad, grades 1-3; Crusaders, grades 4-6 and Pioneers, grades 7-9.

The two leaders enthusiastically began the process of informing the churches of the importance of this work. They visited churches, mailed out newsletters, called and wrote letters not only to those churches having age level organizations - Scotts Creek, Jarrett Memorial, Cashiers, Buff Creek, Sylva First and others not listed.

The leaders took a group of boys from the Wilkesdale Baptist Church to the R.A. Congress in Winston Salem in March. The trip was so rewarding that plans have already tentatively been made for the Congress which will be held in Morgantown in 1988.

Mike Moses attended the workshop on camping and crafts.

Counselors and leaders are encouraged to attend workshops provided by the Baptist State Convention for future training. Dates and meeting places will be announced at a later date.

James Henson  
Mike Moses  
Associational Director

## Senior Adult Report

The Senior Adults have held quarterly fellowship meetings this past year. These have been times in which crafts were made, Bible Studies and group singing were conducted, and a meal was enjoyed. All of these meetings were held at the Baptist Center. We have averaged better than thirty people from a dozen or more churches.

We feel that more Senior Adults will hear about our programs and want to participate.

A committee of Senior Adults and people interested in working with Senior Adults have helped plan, promote, and carry out the meetings.

Betty Fisher  
Associational Chairman

## Sunday School Report

This past year was not a good year in Associational Sunday School work. Sunday School enrollment was down from 1986 by 2.4% and Sunday School Average Attendance was down by 3.4%. The following tables are very revealing about the kind of work that we must do in the area of Sunday School.

Number of Churches and Size of Sunday Schools

Number of People in Sunday School	Sunday School Enrollment	Sunday School Average Attendance
0-25	3	6
26-50	14	21
51-100	23	17
101-200	7	5
200 plus	3	1

Sunday School serves two major purposes in the church. First, it is to reach people. Lost people who attend Sunday School tend to make decisions for Christ much more readily than lost people who never attend Sunday School or even occasionally attend worship services. Secondly, Sunday School is the Bible teaching and fellowship arm of the Church. "Build a strong Sunday School and you will build a strong Church", is a true statement.

A growing Sunday School is no accident. It is the result of the pastor, the Sunday School Director, teachers, and class members sitting down and developing a plan to visit, to encourage attendance, and to strengthen Bible teaching skills. Sunday School (and Church) growth will come no other way.

The Southern Baptist Convention leaders have challenged us to enroll ten million people in Sunday School by 1990. In our association we have approximately 9,000 resident members this year. Our Sunday School enrollment for 1987 was 4,799. Our enrollment goal for 1988 is 5,279, for 1989 is 5,807, and for 1990 is 6,388 people. The population of Jackson County is expected to be over 30,000 in 1990. If these goals are to be reached every church will have to do its part.

Each church is encouraged to set enrollment and attendance goals and then work towards them. We are to reach people, teach the Bible, witness to the lost, and develop the saints. Sunday School is our primary program to accomplish this as God's Holy Spirit empowers us.

## Associational Vacation Bible School Report

The Associational VBS Clinic was held in April at the East Sylva Baptist Church. Twelve Churches were represented by fifty people. Twenty-two churches have shared their reports with the Associational office to date. Enrollment ranged from twenty-two people to two hundred people. Several churches conducted classes for the Adults. Twenty-six conversions were reported from eleven churches. Fifteen churches contributed to the missions program through cooperative program giving.

Vacation Bible School is always a special time of year. The Bible is taught, children are led to Christ, and mission education is emphasized.

Respectfully submitted,  
Terry Peele

## Time, Place and Preacher Committee Report

Little Savannah Baptist Church	October 13, 1988	Glenn Blanton, Preacher Billy Styles, Alternate
First Baptist Church, Sylva	October 14, 1988	Ray McCall, Preacher Ben Cabe, Alternate Charles Carnes, Chairman

## Woman's Missionary Union

The sweet spirit of love and working together for a common goal has permeated the work of the Tuckaseegee Woman's Missionary Union this year. Our theme this year was "Gifted to Serve, Called to Act" from I Peter 4:10. All year we have been confronted with our many gifts and how we are using them for His service.

Quarterly meetings were held for inspiration, training and helping us to become aware of mission opportunities. These were led by Nancy Curtis from our state office who introduced our theme; an approved state trainer, Sandra James led a workshop of Mission Action and Personal Witnessing; volunteer missionaries Mr. and Mrs. Kenneth Crawford, ordinary people who did extraordinary things, talked about their experiences in Brazil; Dot Calvin acquainted us with the North Carolina-West Virginia project and ended up going with some Jackson County youth on her fourth trip; and, as a part of our Leadership Workshop, Debra Wilfong from the Hawthorne Heights Children's Home shared needs of the home with us. World Day of Prayer was observed by the Association with Wanda Kidd leading us. Also, to help keep us informed of activities and mission opportunities, a page of "Mission Matters" has been written for the Association Newsletter.

Becoming aware of needs must lead to Mission Action. So as an association we accomplished together what each of our churches could not do alone. Two sewing machines were purchased for Broyhill Children's Home (\$600), 120 cafeteria trays and other kitchen utensils were purchased for Truett Camp's new kitchen (\$386), a lawnmower was donated to Hawthorne Heights Children's Home (\$260), and a piano at Skyland Rest Home was tuned.

As we become more active, we are also growing. There are 24 WMU organizations with 380 members although only 17 with 306 members have paid dues. One new WMU was organized and one was reorganized. There are 27 Baptist Women Organizations plus one new group and one reorganized. There is one Baptist Young Women's group organizing this Fall. There are 7 Action groups with 47 members plus two new groups organized this year. There are 12 Girls in Action groups with 98 members plus two newly organized groups. These groups have been active in Association-Wide Day Camps and GA Activity sessions with excellent participation. Mission Friends has 10 groups organized plus two newly organized this year.

All of this is possible with the support and dedication of the WMU Council. Leaders for next year for 1987-88 are:

Shirley Kool, Director	586-5066
Janice Burnette, Baptist Women	586-6819
Virginia Pangle, Baptist Young Women	586-4896
Sandra Bryson, Acteens	743-2398
Audrey Green, Girls in Action	586-2843
Geraldine Jones, Mission Friends	293-9235
Ida Bryson, Mission Action	586-2745
Linda Brown, Secretary/Treasurer	586-4217
Mildred Cowan, Assistant Director	586-6029
Reva Mills, Assistant Baptist Women	586-6028
Brenda Stiles, Assistant Baptist Young Women	456-9394
Kay Jennings, Assistant Acteens	743-3041
Jean Keener, Assistant Girls in Action	586-4276
Molly Leonard, Assistant Mission Friends	586-9767
Lois Montieth, Enlistment/Enlargement	586-4448
Annie Hoyle, Centennial Chariman	293-5354

These ladies are trained and ready to serve your church. If you are interested in beginning or reorganizing one of these groups, please call upon them. They will come into your church as a resource person with literature, ideas, expertise and enthusiasm.

We are looking forward to a new year of opportunities to serve as we celebrate our Centennial.

In His Service,  
Shirley Kool

### Baptist Children's Homes of North Carolina

In behalf of Dr. Blackwell, the staff, trustees and children in care, we gratefully acknowledge your support through your prayers, concern and financial resources.

Four major emphases occurred during this exciting year at the Children's Homes:

1. There was a reorganization of group care on the Mills Home Campus in order to more effectively deliver service to children and families.
2. Moody Home Ministries was opened for troubled girls.
3. Partnerships in cooperation with the WMU, Personal Evangelism, Baptist Men and the Department of Aging have been rewarding and exciting.
4. The process of Long-Range Planning extending up to five years was begun.

We are delighted to report that more than fifty of our youth made a profession of faith during this church year.

**OUR MISSION REMAINS FIRM:**

**TO HELP HURTING CHILDREN AND ASSIST BROKEN FAMILIES.**

**UPDATE/WESTERN AREAS:** The Moody Home is located in the beautiful Iotla Valley of Macon County. Even more beautiful is the ministry being offered to teenage girls needing a level of care beyond that which is available in other services.

The Broyhill Home at Clyde, which includes the Haywood Emergency Care Cottage, the maternity home in Asheville, and the Thermal Belt Youth Shelter in Forest City tend to have a waiting list in recent months.

The children whom we serve need our help more than ever. However, we have a dedicated staff of child care and social workers to meet the challenge of caring for some of God's loveliest children. Through your prayers and generous gifts, we continue to be laborers together for God and we are grateful for the opportunity to serve with you.

Luther Osment  
Director, Western Area

## 1987 North Carolina Baptist College Report

GARDNER-WEBB 1905	WINGATE 1896	MEREDITH 1891	CAMPBELL 1887
MARS HILL 1856	CHOWAN 1848	WAKE FOREST 1834	

A recent survey sent to more than 24,000 lay persons and pastors in North Carolina, revealed strongly positive attitudes toward Baptist colleges.

The following summary of the survey's conclusions will interest our Baptist people in the churches and associations;

1. Almost 90 percent of those surveyed said Christian education should remain a high priority in North Carolina Baptist life.

2. More than 50 percent rated North Carolina Baptist colleges as outstanding or good. Ninety-five percent believe the quality of education is equal or superior to an education at a state school.

3. The three main strengths of Baptist Schools, according to the survey, are the quality of education offered, the Christian commitment of faculty and the spiritual emphasis on the campuses. The overwhelming weakness is the cost.

4. Most said they learned about the colleges through the *Biblical Recorder*. The opinion was strong, however (65%), that Baptist students do not receive sufficient information about Baptist colleges through the local church.

5. When asked about the percentage of Cooperative Program funds for Christian education, 45.5 percent answered that it is "About right" while 37.8 percent replied the percentage is "Not enough."

6. Respondents to the survey were 29 percent women and 40 percent lay persons. Eighty-four percent were from churches with memberships between 100 and 999.

Such positive attitudes encourage Baptist colleges to excel even more in service and cooperation with Baptist churches.

Linda Turrentine, Representative

## 1987 North Carolina Baptist Hospital Report

During the past year, Baptist Hospital admitted 22,973 patients for a total of 186,321 days of patient care. More than 1,000 of those patients had heart surgery and 27 received kidney transplants. During this period, the hospital also performed its first heart transplant and, as of June 1, 1987, has performed four successful heart transplants.

Approximately 1,000 persons with kidney stones have been treated with the lithotripter. The lithotripter has also been used to break up gallstones. Baptist Hospital was the first hospital in the United States to achieve this success.

The Air Care Program, described as a "flying emergency room staffed with highly trained pilots and flight nurses," continues to save lives and to contribute to more rapid and complete recovery for many victims of trauma. For example, Air Care made it possible for a man whose arm was severed in a hay mowing accident to reach the hospital in time to have his arm reattached.

Baptist Hospital is one of less than a half dozen medical centers in the nation routinely transplanting living bone tissue. A woman underwent this rare procedure to correct an arthritic condition in her hip where her bone tissue had died. Bone tissue with its own blood supply was successfully transplanted from her lower legs to the upper end of the right femur.

In addition to those admitted to the hospital, 30,726 persons were seen in the outpatient clinics, 35,134 in the emergency department, and 196,556 in the Bowman Gray Department of Clinics. 2,747 patients had outpatient surgery.

During the past year, the Pastoral Care Department has continued to provide pastoral services for hospital patients, pastoral counseling, clinical pastoral education, and human enrichment events. In addition, the department, in cooperation with the Baptist State Convention, has offered the "Pastor's Sabbath" Program at Caraway Conference Center and has provided assistance to more than 100 pastors and their families through the Minister's Care Plan. Plans are being made to offer training in "Conflict Management," "Healing of Corporate Pain," and "Ministry to the Interim Church."

Due to the change in the method and timing of the special offering, Baptist Hospital received during its past fiscal year the largest offering from the churches in its history. The last North Carolina Missions Offering in September of 1985 and the first Homes and Hospital Offering in May of 1986, together with designated gifts, brought the hospital a total of \$474,662.00. Cooperative Program gifts to the hospital during the same fiscal year was \$608,389.00, making our total receipts from the churches \$1,083,051.00.

For these gifts and for all other continuing support and help from the Baptist churches, the hospital trustees, staff and patients are deeply grateful.

Respectfully submitted,  
Jean Jamison  
Assoc. Representative

## Hospital Chaplaincy Report

How I thank God for you as I remember the tremendous opportunity for ministry here in our hospital. I am honored to be your chaplain because it is so satisfying to know that God's love is being channeled to hurting people with hope and encouragement and eternity.

Almost every day brings a challenge to test the waters of faith:

A person on the staff facing trouble at home;

A suicide attempt by a teenager;

A stillborn birth to a young mother, alone, frightened, and feeling full of guilt;

Death of a loved one without any warning;

An endless line of people who hurt, feel condemned, alienated, and in need of the Lord.

Many of them are visiting our mountains and come to an unfamiliar hospital. But they finally find that the skilled, caring staff of C. J. Harris is here to help.

Our 24-hour chaplaincy service is a welcome part of that staff. Serving along with me are twelve dedicated pastors known as Chaplain Associates. (Al Byers says I ought to rename them The Disciples.) They take on-call duty two times per month. Armed with a Bible and the spirit of the Lord, they are ready to pray with, listen to, and give encouragement to the patients of our hospital.

Please remember our Hospital Chaplaincy Ministry as you prepare your new church budgets. We are totally dependent upon the citizens of Jackson County for the support of the Hospital Chaplaincy Ministry. Two-thirds of our support comes from the Hennessee Foundation and one-third comes from the churches and other individuals who want to help.

October 25, 1987, will be Hospital Chaplaincy Day in Jackson County. Please emphasize our Chaplaincy Ministry in any way you feel will be appropriate—

1) testimonies by patients, hospital staff or family members who are in your church as to what the Chaplaincy Ministry means to them;

2) prayer for the Chaplaincy ministry;

3) receive an offering;

4) give out brochures explaining our Hospital Chaplaincy Ministry.

PRAYER TIME is broadcast at 4:30 p.m. over closed-circuit television to the patients' rooms. This 15-minute devotional period is led by Chaplain Hinson and the Chaplain Associate staff. Patients and their loved ones find great reassurance in knowing that someone is praying for them every day on a regular basis.

Our Chaplain Associate Program is sponsoring a workshop for all pastors and their wives entitled "COPING WITH CRITICISM". It will be held at the hospital on October 26th from 9:00 a.m. to 4:00 p.m. Cost of \$20.00 per person or \$35.00 per couple. Churches are encouraged to pay the tuition for their pastor and his wife. Contact me for further information.

May God continue to be with us as we face the challenges of life knowing that each one is an opportunity for us to know Him better.

Shalom,  
Jack Hinson  
Hospital Chaplain

Dear Fellow Baptist,

We are happy to announce our new continuing care Retirement Community, in Winston-Salem - BROOKRIDGE. The five-level retirement community, to be located near Wake Forest University, will range from independent living to skilled nursing care. We are now ready to receive reservations for the independent living units to be constructed. A wide variety of residential units (studio, one and two bedroom apartments in a congregate setting and one and two bedroom cottages) will be built. The initial phase will be composed of 140 such units. In addition, 121 health care beds will be constructed along with common areas that will include parlors, dining rooms, stores, craft rooms, a chapel, an auditorium, a laundry, a wellness center, a library, etc. Brookridge is for our institution literally a "dream come true". It will double the number of older adults we can serve, and it will help us implement in a more effective way our mission: to share the love of Christ with older adults through residential communities based on Christian love, concern and care for the individual.

Jean Jamison,  
Assoc. Director of H & HO

## North Carolina Baptist Retirement Homes

The year 1986-87 has been an exciting time in the life of the Baptist Retirement Homes of North Carolina, Inc. Charged with the task of providing quality living opportunities for older adults within a Christian context, the "Homes" have this year attempted to "move forward" in three broad directions.

### I. Advocacy for Older Adults

During 1986-87, the "Homes" have endeavored to become an advocate, a spokesman for a special segment of the state's population. . . the older adult. The "Homes" and staff have attempted to sensitize Baptists to the particular needs of older adults as well as the significant contribution they can make to the well-being of churches and associations of the Baptist State Convention.

### II. Quality Care

During the year 1986-87 the "Homes" have continued to develop creative ways to meet the needs of older adults. For example, a significant new relationship has been established between the "Homes" and the Geriatric Section of the Bowman Gray School of Medicine (Wake Forest University). Mary Lyles, an attending physician in the Department of Medicine, has been appointed the Homes Medical Director. The "Homes" will be able to offer "sub-acute" care as well as intermediate and skilled nursing to its residents and patients.

A respite or temporary care program has begun at the Albermarle Home for older adults who still reside in the local community setting. Quality care is still the Homes' main objective.

III. During 1986-87, "ground-breaking" for a new continuing care Retirement Community in Winston-Salem will take place in the fall. The Homes' long range plan includes the development of similar facilities in Asheville, Charlotte and the East. The "Good News of Jesus Christ" is the presupposition upon which the "Homes" operate. In reaching out in service to older adults, the "Homes" offers concrete expression to the love of Christ for all people. The support of North Carolina Baptists make this possible.

### Truett Baptist Camp

We are in the midst of our regular camping program at Truett Baptist Camp. We are off to our best start in three years since we have served the camp. Attendance is up in both girls and music weeks, and we are looking forward to a great two weeks of boys' camp.

It's good to be able to report that our dining hall is complete and is being enjoyed by everyone that has used it. It has been a difficult but joyous year at camp with all the remodeling and building that has gone on.

I would like to take this opportunity to thank every church and individual that has given support financially, prayerfully and manually.

Thus far there have been 22 professions of faith and a goodly number of rededications this year.

Truett Camp will be open all year long to any group or church that would like to take advantage of the facilities.

We want to thank this association again for its support and dedication in each endeavor concerning the camp activities. There are many more improvements needed at the camp.

Rev. Richard Roberson,  
Camp Director

### American Bible Society

Praise God for the continuing partnership of the Southern Baptist Convention in the worldwide Bible cause! Your faithful prayer and financial support make a vital contribution to the American Bible Society's global program of scripture translation and distribution.

With your help many of the opportunities the Lord has given us to share His Word with people throughout the world are being met. Through the United Bible Societies, the international cooperative network of national Bible Societies of which the American Bible Society is a leading member, 600,125,459 copies of Scripture were distributed worldwide during 1986 - an increase of 9.3 percent over 1985.

During 1985 the total number of languages in which at least one complete book of the Bible has been translated climbed to 1,848 with the registering of 19 Languages in which publication by the Bible Societies and other Christian organizations took place for the first time. In seven languages first-ever Bibles appeared. The American Bible Society is continuing to lend assistance to ongoing Scripture translation projects in 555 languages. In 348 of these, some part of the Bible is being translated for the first time.

A full account of all the ways and all the places where the Word has gone out during the past year is beyond the scope of this report. However, in every corner of the world, men, women and children are discovering "new life" through reading the Word of God. And in the United States, too, ABS Scripture programs continue to bring the life-renewing message of the Gospel within the reach of all people.

During 1986 the American Bible Society supplied 100,142,313 copies of Scripture to people in the USA in over 80 languages and in various customized formats. This number reflects a 4.07 percent increase over distribution figures for 1985.

The next two years will see the expansion of a special program entitled "Act Now - Go With the Word!" The aim is to motivate young people aged 13-18 to develop Scripture-

sharing programs of their own and to make Scripture-possible and to make Scripture-sharing a part of their everyday lives. A program packet is available to provide help in implementing this outreach, for which special Scriptures are being developed.

With the growth of evangelism programs across the country, there will be a continued emphasis on the development of Scripture resources that will support new and/or ongoing evangelism programs on the national, regional and local levels. There will be a new promotion of customized Scripture editions to national and regional church bodies.

Plans are being made for the development of a special Scripture Portion for use by the various branches of the armed forces.

### 1987 Baptist Foundation Report

You might call Frank Neville handicapped. He spends most of his time in a wheelchair. But he denies that he is handicapped, and instead has utilized his limited mobility as opportunity to witness. Each day he invites neighbors and acquaintances, one at a time, into his home for coffee. There he talks with them about Jesus, and Frank has been thrilled and amazed at their expressions of appreciation for his concern for their spiritual welfare.

Frank has determined that he will never stop witnessing, and his financial and estate plans have been so prepared as to insure that he will always be a part of winning the lost to Christ. He transferred valuable land into trust with the Baptist Foundation. Until his death, he will receive income earned by the trust. After that time, all income will be paid to Carolina Baptist Association to be used for Spanish mission ministries; scholarships for youngsters to attend summer camp, for students studying for Christian vocations, and for persons going on volunteer mission trips; for training and resources for associational leadership; and for camp development. Frank Neville, like others who are faithful stewards now, wishes to continue that commitment when he is no longer here.

The Foundation promotes endowment of Christian causes with an assurance drawn from its experience with donors that such planning for the future in no way minimizes "now witnessing and giving." Just the opposite has been the case; the faithful steward is faithful in every area. The statistics, dollars and facts of this report are truly about the people whose impassioned concern for mission and ministry has resulted in positive action.

In 1986, new trust agreements were prepared for 93 persons. Their gifts to initiate these trusts totaled \$1,181,288. Many of the agreements provide for and anticipate the addition of funds in the future; thus, it is difficult to assess the longterm benefit to Baptist work provided through the trusts. Assistance was given to dozens of persons in preparing their Wills, all of whom included trusts through their estates for nearly every cause supported by Southern Baptists.

One imaginative concept employed in several trusts and Wills has been "Give it Twice". A trustor provides that family members receive income earned by the trust until they have received an amount equal to the principal placed in trust. Then, after the family has received the full amount, the income thereafter is paid to Baptist causes selected by the trustor in the trust agreement. He has denied his family nothing! They have received it all. But the principal is still intact and the second time around the income will support Kingdom work.

Because of the 1986 tax reform legislation, certain types of trusts have taken on new significance. The Retirement Unitrust has become a vehicle for partially replacing the IRA. This trust is especially attractive for professional persons and others in middle years for supplementing other pension plans.

Many local churches chose to use the Foundation as trustee for funds which they were holding for future needs. Investment of those funds with the Foundation can, in some cases, result in greater income for the church. Conversely, since the funds are pooled and since churches can recall the funds, if they are withdrawn during a depressed market, principal returned to the church could be reduced. It is important that churches recognize that the Foundation's first objective is to assist individuals in estate stewardship. The motivation for

using the Foundation must be the making of a gift to a Baptist cause. The Foundation does not operate as a bank or investment institution. However, one exciting realization for the church is that investment through the Foundation allows their funds to be a part of "family" and to be available for "family" use, if they desire.

In corporation with the state convention, the Foundation established in the last year a credit line of \$3,000,000 for church loans. The Board of Directors took action to implement recommendations of its study committee, resulting in addition to the staff of a director of administration to direct the church loan and student loan programs, as well as trust management. The Board also approved construction of office facilities for the Foundation near the Baptist Building, with plans to begin construction in September, 1987.

Assets of the Foundation have increased to more than \$13,000,000. These dollars are expressions of concern made by Baptist stewards. They are the very same persons who, like Frank Neville, witness and give daily, that the lost, the needy, the hurting people of the world might know Jesus.

Respectfully submitted,  
John Hyatt

*The Biblical Recorder*  
Report to the Association - 1987

There's good news and bad news!

The bad news is that during 1987 there have been some very embarrassing things happen which hindered the work and witness of Christians across our state, the nation and the world.

The good news is that Baptists have done more, given more and cared more about a lost and needy world than ever before. And it was reported in the *Biblical Recorder*!

The state Baptist paper for North Carolina always tries to tell it like it is—the good, the bad, the victories and the warts—with an emphasis on the good because there is so much good being done by our people as they take seriously the Great Commission from our Lord.

Some Baptists are well-informed, some misinformed, some uninformed. The *Recorder* tries each week to present the news and activities of Baptists so that all will have the opportunity to be the best informed. As our state grows and there are more challenges every day for witness and ministry, our Baptist people need to be at their very best with information and insight into the situations. Never in the history of North Carolina has there been a greater moment for Baptists to make known the Gospel and help people live in the manner of Jesus.

Readership is strong, but we want every reader and subscriber possible so that more Baptists can know the opportunities and victories within our fellowship. The paper is a bargain - only \$5.00 per year for the Church Budget Plan! For half the price of a first-class postage stamp, the *Recorder* comes into Baptist homes each week.

For the sixth consecutive year there will be NO INCREASE in the subscription rates. Despite the fact that second-class postage costs went up more than \$90,000 in 1987, the *Recorder* directors have agreed to leave the subscription price as they are so that the greatest number of Baptists can benefit from the paper at the lowest costs.

If your church does not have the Budget Plan, we urge you to consider it for 1988. Special introductory offers are available. Please contact:

*The Biblical Recorder*  
232 West Millbrook Road  
Raleigh, NC 27609  
(919) 847-2127

May God help us all to work together to share the Good News with the world, starting where we are and reaching to the ends of the earth.

Respectfully submitted,  
Kenneth Crawford  
Associational Representative

## 1987 Christian Action League Report

The General Assembly adjourned its 1987 session on August 14th marking the first time in North Carolina's history for the legislature to last into August. Normally, the body concludes its work by the 4th of July.

One of the reasons for the session to last as long as it did was due to the "rash" of liquor bills along with gambling initiatives. Longtime legislative veterans stated that this session had more bills to liberalize our liquor law than ever. With the liquor lobbyists and gambling proponents working over-time, no wonder this session went on and on and on.

A major victory can be claimed by the defeat of the statewide lottery proposal. Due to Virginia's recent passage of such a bill, the heat from the gambling industry was evident. With opposition to the proposal coming from Governor James G. Martin, Lt. Governor Robert B. Jordan, and House Speaker Liston B. Ramsey, the bill died in a Senate Committee.

However, the gambling industry did not fold up its tent and go home. A pari-mutuel gambling bill, Senate Bill 732, is still alive. Its sponsor, Senator Kenneth Royall, was able to get the measure held over until the 1988 legislative session. This proposal will open the door for horse and dog gambling tracks.

Your association needs to pass a resolution opposing Senate Bill 732, the pari-mutuel gambling proposal. Send copies to Governor James G. Martin, Lt. Governor Robert B. Jordan, III, and to your State House and Senate members.

In the war against pornography, we have special reasons to be thankful. The North Carolina Supreme Court has recently upheld the constitutionality of our 1985 Comprehensive Obscenity and Child Protection Act. The "smut peddlers" have contested this statute in both the state and federal courts. Each time the courts have ruled in support of the measure. Prior to the enactment of this nationally acclaimed law, North Carolina was known as the nation's porn capital with more porno outlets per capita than any other state. We have gone from some 750 pornography outlets to less than 50. No longer do you find sexually oriented publications available and accessible to children in convenient stores, etc.

The porn industry hasn't thrown the towel in either. There will be more court cases. In the current session of the N.C. General Assembly, an effort was made to "gut" our obscenity statute. Rep. Ivan Mothershead of Mecklenburg County sought to insert into our law a provision to apply a state-wide standard rather than a community standard. Of course, that innocent sounding wording would have rendered our obscenity statute unconstitutional. The U.S. Supreme Court in its 1973 landmark case, *Miller vs. California*, set forth as a basic test in determining obscenity was the applying of a contemporary *community* standard rather than a *statewide* one. This reveals the importance of what one word could do to a good law. We are grateful that Rep. Mothershead was unsuccessful in his attempt.

Rep. Mothershead sought to repeal our newly enacted age 21 drinking law, but he was unsuccessful in that attempt. Of course, the beer industry was behind that effort, but the loss of federal highway funds for N.C. highway building projects was more than the legislators were willing to tackle. If Mothershead would have been successful, the state would have had to pass a considerable increase in motor fuel taxes. This might have been the reason behind his efforts to raise gasoline taxes.

The Christian Action League not only has been on the "firing line" during this legislative session. We have assisted in successful campaigns involving liquor, beer and wine referendums in places like Pasquotank County, Hudson, Lenoir, Banner Elk, Manteo, Franklin and King.

Thank you for standing with us in the ministry of applied Christianity. Through your prayer and financial support, you help us to be an effective applicator of "salt and light".

## The Christian Life Commission

During the past year the Christian Life Commission elected a new Executive Director, continued the fight against gambling and hunger and increased its initiatives on abortion, pronography, and other moral concerns related to families.

In January, Dr. N. Larry Baker was elected as the fourth Executive Director. He succeeds Foy Valentine who stepped down because of health problems.

The annual seminar of the Commission attracted 600 participants from throughout the Southern Baptist Convention. Nationally recognized speakers addressed a wide range of family issues including teenage suicide, aging, AIDS education, child abuse, and teaching moral values in the home and in the church. A conference for youth ministers addressed the theme "Moral Problems and Youth."

The problem of abortion received high priority as the issue became a major staff assignment. The Commission sponsored a national consultation on alternatives to abortion designed to chart new courses of action in the fight against abortion. Eight new abortion-related resources designed to help in the observance of Sanctity of Human Life Sunday were developed and distributed.

Four other special emphasis days on the Southern Baptist denominational calendar were designed and distributed to assist churches in the observation of Race Relations Sunday, Christian Citizenship Sunday, The Day of Prayer for World Peace, and World Hunger Day. The hunger emphasis continued to be aggressive as the annual Awareness/Action Guide was sent to all pastors and Directors of Missions.

Several Conferences were held in partnership with state conventions.

A videotape entitled "Combating Pornography" was produced with the aid of some of the staff members of the Commission. Conferences and pamphlets were produced and distributed on Anti-pornography.

Sales and distribution of Christian Ethics materials increased by more than 65 percent, netting an all-time high. The past year marked another record as the circulation of LIGHT increased to more than 19,000.



## Gideons

The Gideon organization, known as Gideons International, is composed of over 90,000 professional and business men in 127 countries. With the help of the local churches here and throughout all 137 countries, the Gideons are placing more than two million scriptures per month. Funding to purchase the scriptures comes from three main sources: 1. local church offerings; 2. the Faith Fund (Gideon donations by the individual members); and 3. the Memorial Bible contributions. ALL monies donated to the Gideons go toward the purchase of Bibles; the administrative costs of the organization are paid by the individual members.

The Jackson County Camp, one of 5,000 local camps, was founded in 1982. The present camp enrollment numbers sixteen members. It has been the camp's pleasure to share a Gideon presentation in more than forty churches during this past year. Members have also presented scriptures to the fifth grade students in both Jackson and Swain Counties, as well as distributing more than 1,000 Bibles at Western Carolina University and Southwestern Technical College. Gideons have also kept check to see that Bibles are in all hotel and motel rooms in the two counties. The Jackson County Camp has received approximately \$10,000 during 1986 to be used for the purchase of scriptures.

## Stewardship Committee

II Corinthians 9:7 says, "Every Man according as he purposeth in his heart, so let him give: not grudgingly, or of necessity; for God loveth a cheerful giver."

This scripture tells us several things. (1) Everyone is to give. No one is exempt. (2) Our giving or not giving reflects the condition of our heart. (3) Our giving is not to be coerced no more than our lack of giving is to serve as coercion. We give to honor God. (4) God is pleased when we give. How we break his heart when we fail to give!

This is true of Christians and it is equally true of the churches in our association. Every church should give. Their giving reflects the heart and vision of the church. Neither church nor association should coerce the other in the matter of giving. God is pleased with the generous church.

Here is our record of giving comparing August of 1986 with August 1987. (Year to date giving):

- (1) 38 Churches contributed to the budget in 1986.  
37 Churches contributed to the budget in 1987.
- (2) Seventeen (17) Churches increased their giving in 1987.  
Sixteen (16) Churches decreased their giving in 1987, by a significant amount.  
Four (4) Churches remained at the same level of giving.  
Thirteen (13) Churches gave financial support to the Association in 1987.  
Twelve (12) Churches gave no financial support to the Association in 1986.
- (3) Support from church giving is off approximately \$1,100 from last year.

We now stand at a crossroads in the Association. To move ahead in developing and implementing programs that will strengthen the work of the association in the local church, we must receive adequate support from the local church. To fail to do this is to fail in our stewardship responsibility to God. The way we spend our financial resources clearly reflects our values. If the Lord's work is important to us, then our giving will demonstrate that importance.

We challenge each church to intentionally develop the stewardship responsibility in mission giving and to include the Association in its mission gifts.

Respectfully submitted,  
Dean Martin  
John Reid



**Budget Worksheet**  
**TUCKASEIGEE BAPTIST ASSOCIATION**  
1987-88

	AMT. SPENT TO DATE (8/31/87)	ORIGINAL BUDGET 1986-87	RECOMMEND. BUDGET 1987-88	INCREASE/ (DECREASE)
<b>I. PERSONNEL</b>				
Directors Salary	\$ 7,736.63	\$ 8,440.00	\$ 8,862.00	\$ 422.00
Directors Auto	3,483.37	3,800.00	3,990.00	190.00
Honorarium for Treasurer	.00	150.00	150.00	.00
Honorarium for Clerk	.00	150.00	150.00	.00
Secretary	3,315.91	3,666.00	3,849.00	183.00
<b>II. PERSONNEL BENEFITS</b>				
Retirement (Director)	1,283.37	1,400.00	1,440.00	40.00
Retirement (Secretary)		.00	385.00	385.00
Housing	4,812.50	5,250.00	5,513.00	263.00
Insurance	1,489.62	1,625.00	1,892.00	267.00
<b>III. PROPERTIES</b>				
Property Insurance	632.00	675.00	700.00	25.00
Telephone	1,009.01	1,200.00	1,200.00	.00
Electricity	1,143.61	1,100.00	1,400.00	300.00
Office Equip. & Repairs	711.00	312.00	750.00	438.00
Maintenance & Upkeep	233.93	238.00	640.00*	402.00
<b>IV. PROMOTIONAL</b>				
Office Supplies	740.90	1,000.00	1,000.00	.00
Postage	647.17	750.00	750.00	.00
Conference & Convention	300.00	300.00	1,020.00**	720.00
Sunday School	50.00	350.00	350.00	.00
Church Training	152.46	150.00	300.00	150.00
Youth	.00	250.00	400.00	150.00
V.B.S.	126.13	125.00	150.00	25.00
Evangelism	.00	425.00	250.00	-175.00
Brotherhood	.00	.00	150.00	150.00
RA's	.00	.00	250.00	250.00
Senior Citizens	.00	.00	200.00	200.00
Music	.00	150.00	150.00	.00
Christmas Float	45.10	100.00	75.00	-25.00
<b>V. PROGRAMS FOR PROGRESS</b>				
Associational Leadership Training	28.10	50.00	100.00	50.00
Associational Minutes	860.00	850.00	875.00	25.00
Library & Audiovisuals	796.67	150.00	150.00	.00
Pastoral Assistant (Travel)	400.00	.00	.00	.00
<b>VI. MISCELLANEOUS</b>				
Miscellaneous	241.34	344.00	349.00	5.00
Non-Budget	368.07	.00		
<b>TOTAL</b>	<b>20,606.89</b>	<b>33,000.00</b>	<b>37,440.00</b>	<b>4,440.00*</b>
<b>RECEIPTS</b>	<b>29,766.35</b>	<b>33,000.00</b>	<b>37,440.00***</b>	<b>4,440.00</b>

CHANGE IN CASH BALANCE	-840.54	.00	.00	.00
BEGINNING CASH BALANCE	5,067.65	5,067.65		
ENDING BALANCE	4,227.11	5,067.65		

\*Includes \$150 for mowing and \$190 for Terminix Contract  
\*\*Includes \$720 for Southern Baptist Convention expense  
\*\*\*\$3,120 per month

**Financial Report**  
**TUCKASEIGEE BAPTIST ASSOCIATION**  
August, 1987

	General Fund		Building Fund	
	Current	YTD	Current	YTD
Balsam	\$	\$	\$	\$
Balsam Grove	20.00	120.00		
Big Ridge				
Black Mountain		145.00		100.00
Buff Creek	55.00	605.00		
Calvary		15.00		
Cashiers		500.00		500.00
Cullowhee	50.00	400.00		
Cullowhee Valley	93.00	343.74	100.00	100.00
Deitz Memorial	26.66	255.82		
Dicks Creek	10.00	110.00		
East Fork	15.00	180.00		
East Sylva	100.00	1,100.00		
Fall Cliff				
Greens Creek	113.60	1,103.08		
Hamburg		2,106.66		100.00
Hyatts Chapel		250.00		
Jarrett Memorial	50.00	628.93		
Johns Creek				
Laurel Branch				
Liberty		18.75		
Little Savannah		300.00		
Locust Field		220.86		
Long Branch		120.00		
Lovedale	61.09	629.23		
Lumberton				
Moses Creek	50.00	275.00		
Mount Pleasant		150.00		
New Hope	50.00	550.00		
New Savannah		200.00		100.00
Ochre Hill	229.17	2,333.31		
Old Savannah		360.00		
Pine Creek				
Promise Land	25.00	75.00		
Rockdale	30.00	330.00		
Scotts Creek	153.00	1,809.51		300.00

Shoal Creek	125.00	1,375.00		
Speedwell		105.00		
Sols Creek				
Sylva First	450.00	4,865.00	100.00	1,100.00
Tilley Creek				
Trout Creek				
Tuckasegee	15.00	180.00		
Unity				
Webster	50.00	550.00		
Wilkesdale		294.84		
Wilmont				
Wolf Creek				
Yellow Mountain	75.00	850.00	25.00	250.00
Zion Hill	35.00	385.00		
Church Support	1,881.52	23,839.73	225.00	2,550.00
Interest	22.17	253.01	15.19	113.91
Baptist State Convention	391.66	4,891.27		
M-Night		175.36		
Private Gifts		250.00		
Other		98.98		21.72
Minutes	62.50	258.00		
<b>TOTAL RECEIPTS</b>	<b>2,357.85</b>	<b>29,766.35</b>	<b>240.19</b>	<b>2,685.63</b>
Required to meet budget	2,750.00	30,250.00		

**Budget**  
August, 1987

	MONTH	TO DATE	BUDGET	BALANCE	PERCENT SPENT
<b>I. PERSONNEL</b>					
Directors Salary	\$ 703.33	\$ 7,736.63	\$ 8,440.00	\$ 703.37	91.67
Directors Auto	316.67	3,483.37	3,800.00	316.63	91.67
Hon. for Treasurer	.00	.00	150.00	150.00	.00
Hon. for Clerk	.00	.00	150.00	150.00	.00
Secretary	350.09	3,315.91	3,666.00	350.09	90.45
<b>II. PERSONNEL BENEFITS</b>					
Retirement	116.67	1,283.37	1,400.00	116.63	91.67
Housing	437.50	4,812.50	5,250.00	437.50	91.67
Insurance	135.42	1,489.62	1,625.00	135.38	91.67
<b>III. PROPERTIES</b>					
Property Insurance	.00	632.00	632.00	.00	100.00
Telephone	96.16	1,009.01	1,200.00	190.99	84.08
Electricity	66.99	1,143.61	1,240.00	96.39	92.23
Office Equip. & Repairs	.00	711.00	711.00	.00	100.00
Maintenance & Upkeep	.00	233.93	288.00	54.07	81.23
<b>IV. PROMOTIONAL</b>					
Office Supplies	.00	740.90	1,000.00	259.10	74.09
Postage	158.37	647.17	750.00	102.83	86.29

Conference & Conv.	.00	300.00	300.00	.00	100.00
Sunday School	.00	50.00	50.00	.00	100.00
Church Training	.00	152.46	150.00	-2.46	101.64
Youth	.00	.00	.00	.00	.00
V.B.S.	.00	126.13	125.00	-1.13	100.90
Evangelism	.00	.00	.00	.00	.00
Music	.00	.00	.00	.00	.00
Christmas Float	.00	45.10	45.00*	-.10	100.22

**V. PROGRAMS FOR PROGRESS**

Assoc. Leader. Train.	.00	28.10	29.00	.90	96.90
Associational Minutes	.00	860.00	850.00	-10.00	101.18
Library & Audiovisuals	768.72	796.67	797.00*	.33	99.96
Pastoral Ass't. (Travel)	100.00	400.00	600.00	200.00	66.67

**VI. MISCELLANEOUS**

Miscellaneous	.00	241.34	344.00	102.66	70.16
<b>TOTAL</b>	<b>3,249.92</b>	<b>30,238.82</b>	<b>33,592.00</b>	<b>3,353.18</b>	<b>90.02</b>

**NON-BUDGET**

Prior year unreported checks:

Retirement	.00	100.00	.00	.00	.00
Postage	.00	4.40	.00	.00	.00
Travel	.00	225.00	.00	.00	.00
Check Printing	.00	28.56	.00	.00	.00
Service Charge	.00	10.11	.00	.00	.00

<b>TOTAL</b>	<b>3,249.92</b>	<b>30,606.89</b>	<b>33,592.00</b>	<b>2,985.11</b>	<b>.00</b>
--------------	-----------------	------------------	------------------	-----------------	------------

<b>RECEIPTS (from page one)</b>	<b>2,357.85</b>	<b>29,766.35</b>	<b>33,000.00</b>	<b>3,233.65</b>	<b>90.20</b>
---------------------------------	-----------------	------------------	------------------	-----------------	--------------

<b>CHNG. IN CASH BAL.</b>	<b>-892.07</b>	<b>-840.54</b>	<b>-592.00*</b>	<b>.00</b>	<b>.00</b>
---------------------------	----------------	----------------	-----------------	------------	------------

<b>BEGIN. CASH BAL.</b>	<b>5,119.18</b>	<b>5,067.65</b>	<b>5,067.65</b>	<b>.00</b>	<b>.00</b>
-------------------------	-----------------	-----------------	-----------------	------------	------------

<b>ENDING BALANCE</b>	<b>4,227.11</b>	<b>4,227.11</b>	<b>4,475.65</b>	<b>.00</b>	<b>.00</b>
-----------------------	-----------------	-----------------	-----------------	------------	------------

**BUILDING FUND**

Terminix (Pest Control)	190.00				
Service Charge	5.87				

<b>RECEIPTS</b>	<b>240.19</b>	<b>2,685.63</b>			
-----------------	---------------	-----------------	--	--	--

<b>CHNG. IN CASH BAL.</b>	<b>240.19</b>	<b>2,489.76</b>			
---------------------------	---------------	-----------------	--	--	--

<b>BEGIN. CASH BAL.</b>	<b>4,056.07</b>	<b>1,806.50</b>			
-------------------------	-----------------	-----------------	--	--	--

<b>ENDING CASH BAL.</b>	<b>4,296.26</b>	<b>4,296.26</b>			
-------------------------	-----------------	-----------------	--	--	--

**\*ADDITIONAL BUDGET**

**REVISIONS/TRANSFERS**  
APPROVED 7/27/87

	Incr.	Decr.
Library & Audiovisuals	\$ 647	
Christmas Float		\$ 55
Change in Cash Bal.		592
<b>TOTAL</b>	<b>\$ 647</b>	<b>\$ 647</b>



# Constitution

(Revisions: August 16, 1957; August 16, 1975; August 19, 1978; August 17, 1979; August 15, 1980; August 13, 1982; August 17, 1984; August 16, 1985 and August 22, 1986. The 1986 changes are indicated by an asterisk\*.)

## ARTICLE I — NAME

The name of the body shall be the Tuckaseegee Baptist Association.

## ARTICLE II - OBJECTIVES

The purpose of the association is to be a fellowship of churches on mission in our setting. The specific objectives of the association are as follows:

1. To promote harmony, understanding and spiritual power between the churches.
2. To afford and promote a larger fellowship of Christians in the work of Christ.
3. To provide such programs, projects and organizations as will strengthen the churches and assist them in achieving their goals and objectives.
4. To discover needs which cannot be met effectively by churches individually and to coordinate the use of resources in meeting these needs.
5. To encourage support by every church for the mission causes of the association, the North Carolina Baptist Convention, and the Southern Baptist Convention.

## ARTICLE III - AUTHORITY

SECTION 1. The association shall have the power to elect and install its officers in whatever manner the body may deem expedient.

SECTION 2. The association shall have power to recommend measures of usefulness and guidance to our churches in matters of organization, ordinations and questions of doctrines and discipline.

3. SECTION 3. The association shall have no power to infringe upon the right of local churches as sovereign and independent bodies.

## ARTICLE IV - MEMBERSHIP

SECTION 1. The association shall be composed of regularly constituted Baptist churches in cooperating fellowship with the Southern Baptist Convention and following the teachings of the New Testament.

SECTION 2. The association shall be the sole judge of its membership and may receive or reject churches applying for membership therein at its pleasure. Churches applying for membership shall agree to come under the watch care of the association for one year. It is understood that during this period of watch care the church shall be entitled to all rights and privileges of the association except those of voting.

Applications for membership shall be presented to the Credentials Committee of the Association. The applications will consist of a letter from a Constituted Church stating their desire to affiliate with the Tuckaseegee Baptist Association. The Credentials Committee as a part of the review process may invite the requesting church to a conference to discuss its history, its missions strategy, and any other information that may be pertinent to the application. The Credentials Committee may then approve the application and recommend them to the Executive Committee. The Executive Committee may by a simple majority vote accept the requesting church to come under the watch care of the association for one year. It is suggested that any church under watch care participate in the missions program of the association. At the end of the year the church may be voted in as a member of the association with full privileges by a two-thirds vote of the messengers present and voting at the Annual Meeting of the association, provided that the church submits an acceptable letter and at least one messenger be present at the meeting.

SECTION 3. Any church may withdraw from the association at its pleasure and should notify the association of this action in writing. Such action will be recognized by the association at the next annual meeting.

SECTION 4. It shall be the duty of each church to furnish the associational clerk, before each annual session, and annual letter, the forms provided by the associational clerk giving the information requested as is applicable to each church situation.

SECTION 5. The association may withdraw from any church which has become unscriptural in its doctrine or practices by a two-thirds majority vote of the messengers present and voting at the annual meeting. Such a vote is to be taken by written ballot.

## ARTICLE V - MEETINGS

\*SECTION 1. The association shall hold its annual meeting on Thursday and Friday preceding the third Sunday in OCTOBER. Special meetings of the association may be called by the Executive Committee provided two weeks written notice is given to the member churches.

SECTION 2. Each church shall be entitled to be represented at the annual meeting by four messengers. Churches with more than 100 resident members shall be entitled to an additional messenger for each additional 50 resident members as determined by the church or fraction thereof and not to exceed 10 messengers from any one church.

SECTION 3. Churches are requested to elect their messengers and alternates in conference to attend the annual meeting.

SECTION 4. In case of internal dissension in a church and two parties coming to the association, each claiming to represent the church, neither party shall be seated until the question is decided as to which party is in union with the association. The decision is to be made by a majority of the messengers present and voting.

## ARTICLE VI - OFFICERS

\*SECTION 1. General officers of the Association shall be: Moderator, Vice Moderator, Clerk, Assistant Clerk, Treasurer, Assistant Treasurer, Historian, Parliamentarian, and Assistant Parliamentarian. Program Leaders shall be Sunday School Director, Church Training Director, Music Director, Chairman of Evangelism Committee, Seminary Extension Director, Chairman of Missions Committee, Director of Missions, Trustees, Pastor Conference President, Youth Director, Stewardship Director, Vacation Bible School Director, Woman's Missionary Union Director, Brotherhood Director, Deacons Chairman, Senior Adult Director, Singles Ministry Director, and such other officers as the Association may desire to elect.

Associational representatives will be elected for the following institutions and agencies: (1) Truett Camp, (2) Baptist Children's Homes, (3) Baptist Hospital, (4) North Carolina Baptist Homes, Inc. (Homes for Aging), (5) *Biblical Recorder*, (6) Christian Education, (7) Annuity Board and other representatives as may be deemed appropriate and elected by the association.

SECTION 2. With the exception of the director of associational missions and trustees, the terms of office for all officers of the association shall be for one year with the privilege of continuing re-election. The moderator and vice moderator shall not be eligible for re-election but one year in succession. (1) The number of trustees shall be three. (2) The term of service should be for three years, with the term of only one expiring each year. In the first election of trustees the term of service for one should be three years, another two years, and the other one year. (3) Upon the expiration of term of service the trustee may or may not be re-elected for another term or three years.

\*Each term of office shall begin with the close of the annual session. The Associational Financial year will begin at the close of the Annual Meeting.

Concerning termination of employment, the resignation shall be in writing and presented to the Executive Committee at least 30 days before it is to take place. The Executive Committee may terminate employment by giving 30 days notice in advance.

The Executive Committee shall give full supervision and guidance to the work of the Director of Missions in planning, promoting and financing his work.

## ARTICLE VII - DUTIES OF OFFICERS

**SECTION 1.** The Moderator shall preside and maintain the order of all meetings of the association and Executive Committee. He shall serve as ex officio member of all committees of the association.

He shall appoint the Committee on Committees and all other committees pertinent to the operation of the body not named by the Committee on Committees in its regular report.

**SECTION 2.** The Vice Moderator shall assist the moderator and shall preside in the absence of, or at the pleasure of the moderator.

**SECTION 3.** The Clerk shall keep a complete and accurate record of all transactions; shall prepare a "Book of Reports" to be distributed to messengers at the beginning of each day's session of the annual meeting; and shall cause to be printed minutes concerning the records made.

The clerk shall mail to the clerk of each church in the association, blanks for the preparation of the church letter as soon as they are received from the state convention. This form is to be returned to the clerk of the association not later than two weeks prior to the meeting of the body.

An Assistant Clerk shall work with the clerk in preparing "The Book of Reports."

**\*SECTION 4.** The Treasurer shall receive and dispense by the order of the Executive Committee of the association while in session, the money of the treasury and make a complete report at the annual meeting and a current report at each Executive Committee meeting.

An Assistant Treasurer shall be elected to assist the treasurer by request and to serve in the event the Treasurer resigns or is ill or unable to function.

**SECTION 5.** The Historian shall keep the records of the association up-to-date.

**SECTION 6.** The Parliamentarian shall upon the request of the presiding officer of the body advise and assist the association with respect to all matter involving parliamentary procedure.

An Assistant Parliamentarian shall be elected. The Parliamentarian and Assistant should always communicate with each other to ensure that their office is filled at each associational annual or Executive Committee meeting.

**SECTION 7.** The Program Leaders and the Institutional Agency Representatives shall perform all duties customary to their titles and shall make a written report to the annual session of the association.

**SECTION 8.** The Director of Missions shall work closely with the associational committees, officers, and churches in such a way as to facilitate the meeting of the objectives of the association as set forth in Article II.

The director shall serve as ex officio member of all committees of the association. The director shall communicate with the state and Southern Convention such information as shall be mutually helpful and needful.

The duties of the Director of Missions shall be set forth in Article XIV.

**\*SECTION 9.** Trustees have no authority except by direction of the association, and are not personally bound by their signatures but, are to be the legal signees for the association.

Trustees represent the association in legal matters.

Trustees act on behalf of the association in acquisition and disposal of associational property.

They sign all deeds of conveyance, execute all notes, bonds or mortgages, intervene in all suits, by authority of the association.

All persons dealing with the trustees, as associational officers, may rely upon any written resolution duly adopted by the association or Executive Committee, directing and authorizing the trustees to act in its behalf and certified by the association moderator and clerk.

## ARTICLE VIII - RULES OF ORDER

The business of the association shall be conducted according to Robert's Parliamentary Practice or in a manner not contrary thereto.

## ARTICLE IX - QUORUM

The annual associational quorum shall be not less than 25 percent of the member churches represented.

## ARTICLE X - THE EXECUTIVE COMMITTEE

**SECTION 1.** The Executive Committee shall be composed of the general officers and program leaders elected by the association and the pastor and one member from each church in the association. No pastor, by virtue of his being an associational officer or program leader shall be disqualified as a member of the Executive Committee, from representing the church or churches he may be serving in the association. Twelve of these members shall constitute a quorum.

**SECTION 2.** It shall be the duty of the Executive Committee to act for the association on matters arising when the association is not in session and to make a report of all work to the next session of the association. This body shall meet at a time and place designated by the moderator on Monday following the first Sunday of each quarter except for the July quarter which shall meet on the last Monday of the month of July. Special meetings of the Executive Committee may be called by the moderator with a one week notice to the churches.

**SECTION 3.** All vacancies occurring on committees or among elected officers shall be filled by the Executive Committee.

**SECTION 4.** In the event that a vacancy occurs with the trustees, the Executive Committee should fill such a vacancy for the remainder of the term.

## ARTICLE XI - ASSOCIATIONAL STANDING COMMITTEES

**\*SECTION 1.** The association shall have such standing committees as may be deemed necessary to promote efficiently the work of the Master in our midst. The term of office for all committee members shall be for one year except where specifically stated otherwise.

**SECTION 2. COMMITTEE ON COMMITTEES.** It shall be the duty of this committee to nominate at the general meeting all standing committees as set forth under Article XI.

**SECTION 3. THE NOMINATING COMMITTEE** shall be composed of seven members. To this group the directors of Sunday School, Church Training, Woman's Missionary Union, Brotherhood and Music Ministry will be added.

It shall be the duty of this committee to nominate the officers, program leaders and institutional/agency representatives. These nominees shall be notified in writing not less than one month prior to presenting of their names at the annual session.

**SECTION 4. THE ORDER OF BUSINESS COMMITTEE**, composed of three members shall plan the annual program of the association and present it to the Executive Committee at its July meeting.

**SECTION 5. THE CREDENTIALS COMMITTEE** shall be composed of three pastors and two laymen. It shall examine applications of churches seeking admission into the association in keeping with Article IV, and make recommendations to the association.

It shall counsel with churches that are out of harmony or fellowship with the association.

**SECTION 6. THE PLACE AND PREACHER COMMITTEE** shall be composed of three members. The duties of this committee shall be to recommend the place or places for the following annual meeting and to recommend the preacher and alternate to deliver the annual sermon for the following year.

**\*SECTION 7. THE RESOLUTIONS COMMITTEE** shall be composed of three members appointed by the moderator at the OCTOBER Executive Committee meeting. It shall be the duty of the committee to present suitable resolutions at the annual associational meeting.

**SECTION 8.** The **MEMORIAL COMMITTEE** shall be composed of three members. It shall be the duty of this committee to bring a report to the annual meeting of those listed by the member churches as deceased since the last annual meeting and shall lead in a memorial service in their memory.

**\*SECTION 9.** The **FINANCE COMMITTEE** shall be composed of six members including the treasurer of the association. This committee shall: (a) present a budget to the association for the following year; (b) devise plans for raising the funds for the associational budget; (c) audit the finances and financial records of the association annually and anytime there is a change of treasurer or at the direction of the association or the Executive Committee; (d) report all audits to the annual association meeting.

**SECTION 10.** The **CONSTITUTION COMMITTEE** shall be composed of three members and shall perform all duties specified in Article XV.

**SECTION 11.** The **ORDINATION COMMITTEE** shall be composed of five designated pastors and all other pastors who desire to sit with the committee.

- a. The committee serves in an advisory capacity only and serves at the request of the church from which one of the members is seeking ordination.
- b. The committee should examine such candidates for the ministry as come before it as to their call and fitness for the gospel ministry and make such recommendations to the church as they feel led.
- c. The committee should assist in arranging the proper service of ordination when such assistance is requested.
- d. The Executive Committee should be informed regularly of the work of the committee.
- e. Each church desiring to ordain a candidate is urged to consult with the committee, and shall give two weeks notice in which the committee is to do its work.

**SECTION 12.** The **EVANGELISM COMMITTEE.** The duties of the committee shall be to direct and promote a perpetual program and spirit of evangelism in the association. It shall arrange and direct all associational wide evangelistic activities.

**SECTION 13.** The **MISSIONS COMMITTEE** shall be composed of six members, two named each year and each serving for a three-year term. Committee members are eligible to be re-elected for one additional term of office in succession. The associational Brotherhood Director and Woman's Missionary Union Director are to serve as ex officio members along with the Director of Missions and the Moderator.

The duties of the Missions Committee shall be to plan, conduct and evaluate the mission program of the association through: (a) Helping churches commit themselves to being **ON MISSION** in their setting; (b) Provide and interpret information on mission needs to the churches of the association; (c) To survey the mission needs to be found within the association; (d) Assist churches in doing mission work; (e) Conduct the kinds of mission work that individual churches cannot successfully conduct.

**SECTION 14.** The **BUILDING AND GROUNDS COMMITTEE** shall be comprised of three members. The committee shall be responsible for and in charge of the upkeep and repairs of the associational building, grounds, and equipment.

## **ARTICLE XII - THE ASSOCIATIONAL COUNCIL**

The **ASSOCIATIONAL COUNCIL** shall be composed of the Director of Missions, the Moderator, the Vice Moderator, the program leaders: Sunday School, Church Training, Woman's Missionary Union, Brotherhood, the Chairmen of Deacons, the Chairman of Evangelism Committee, the chairman of the Missions Committee, the Chairman of the Finance Committee. The Director of Missions is to serve as Chairman and a secretary shall be elected from the group.

The purpose of the council is to coordinate the planning of the various programs of the association, to develop an associational calendar, and to give mutual support to the various organization and program units in carrying out their assignments.

The council shall meet quarterly.

## **ARTICLE XIII - THE ASSOCIATIONAL PASTORS' CONFERENCE**

The Associational Pastors' Conference provides regular meetings for the Baptist ministers of the association. The purpose of the conference is for fellowship and mutual support, for doctrinal and professional discussion and for promotion of church, associational and other denominational programs. The conference is not an administrative or executive body.

## **ARTICLE XIV - DIRECTOR OF MISSIONS JOB DESCRIPTION**

**SECTION 1. FUNCTION OF THE DIRECTOR OF MISSIONS.** He is to be the chief administrative officer of the association. He is to confirm extra employment in a manner agreed upon with the Executive Committee.

**SECTION 2. RELATIONSHIP OF THE DIRECTOR OF MISSIONS.**

1. He is employed by the Executive Committee of the association.
2. General supervision of the personnel and program of the association as they function through the association office.
3. Work primarily with (pastors), associational general officers, committees, and organizations.
4. Work closely with auxiliary organizations (such as W.M.U., Baptist Men, etc.).
5. Lead in maintaining relationships with state and S.B.C. agencies and promoting their programs.

**SECTION 3.** In the churches, extending the local ministries.

To visit churches by invitation of the pastor or other church leaders in the pastorless churches to provide assistance in the church program and ministry, such as (1) Pulpit supply; (2) Study courses; (3) Missionary address; (4) Deacon's meetings; (5) Assembly programs; (6) Special day addresses; (7) Ordination services; (8) V.B.S. planning and promotion; (9) To interpret phases of associational work; (10) Budget planning; (11) Building planning; (12) Revival meetings; (13) Stewardship emphasis; (14) Study objectives and long range planning; (15) Studying and evaluating procedures, curriculum, constitution and bylaws, etc.; (16) Church-community surveys, etc.; (17) Promoting a world missions concept; and (18) Publishing of a regular news medium (such as a monthly newsletter); (19) Cooperate with the news media to promote Baptist work.

In the associational office:

- a. Personal correspondence, promotional mail, and telephoning pertinent to his work.
- b. Office conferences, answer to inquiries, etc.
- c. Assist associational officers, committees and heads of organizations to get out promotional mail pertinent to their work.

**SECTION 4. Schedule of Benefits**

1. His salary shall be
2. His fringe benefits shall include
3. His schedule shall include:
  - a. One day a week, chosen at his discretion, shall be reserved for rest that excluded normal associational activities.
  - b. A maximum of four weeks each year outside of the association for special work with local churches or with state and S.B.C. agencies.
  - c. An annual sick leave of 26 days maximum, with a maximum of 42 days to be accumulated. Sick leave may be advanced by the association for one year without Executive Committee action. Sick leave is to be recorded with the financial secretary of the association.
  - d. Two weeks annual vacation with pay.
  - e. Holidays: New Year's Day; Easter Monday; July 4; Labor Day; Thanksgiving, Thursday and Friday; Christmas, December 25 and 26.
4. All honorarium from churches inside or outside the association and all honorarium from other religious work shall be his personal fair, and shall not be submitted to the association.

Jackson County  
Tuckasegee Baptist Association

1. Shoal Creek
2. Balsam
3. Balsam Grove
4. Sols Creek
5. Wolf Creek
6. Cashiers
7. Yellow Mt.
8. Pine Creek
9. Tilley Cr.
10. Zion Hill
11. New Savannah
12. Greens
13. Old Savannah
14. Rockdale
15. Wilmot
16. Hyatts Chapel
17. Mt. Pleasant
18. Johns Creek
19. Cullowhee Valley
20. Big Ridge
21. Hamburg
22. East Fork
23. Deitz Memorial
24. Calvary
25. Jarrett Memorial
26. Locust Field
27. Dicks Creek
28. Scotts Creek
29. Buff Creek
30. Ochre Hill
31. Black Mountain
32. Unity
33. Lumberton
34. Moses Creek
35. Tuckasegee
36. Trout Creek
37. Speedwell
38. Cullowhee
39. Little Savannah
40. Webster
41. Laurel Branch
42. Long Branch
43. Sylva, First
44. East Sylva
45. Wilkesdale
46. Lovedale
47. New Hope<sup>4</sup>
48. Fall Cliff
49. Liberty
50. Promise Land



5. The Director of Missions is afforded the opportunity of an annual evaluation by the Moderator and Missions Committee.

#### ARTICLE XV - AMENDMENTS

The constitution may be amended at any annual meeting of the association by a two-thirds majority of the messengers present and voting, provided the amendment has been presented to the Constitutional Committee at least 10 days prior to the annual meeting and presented to the association in printed form on the first day of the annual meeting to be voted on the second day.

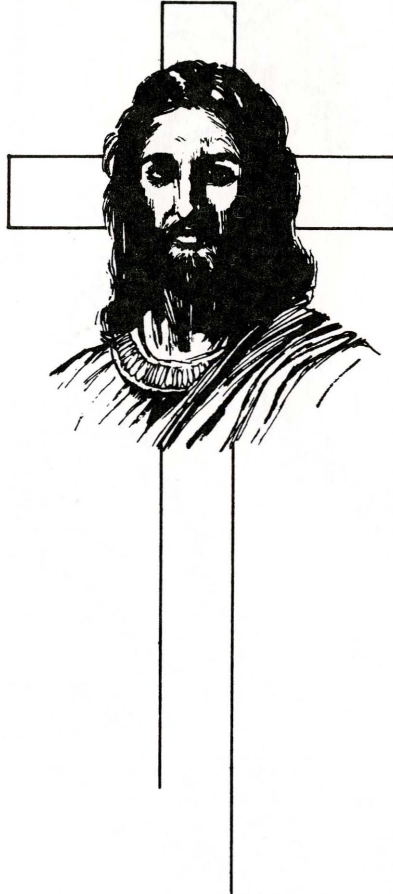

## Memorials

1986-1987

- |                                                                                                                                                                                                                              |                                                                                                                                                                                                                                                                  |
|------------------------------------------------------------------------------------------------------------------------------------------------------------------------------------------------------------------------------|------------------------------------------------------------------------------------------------------------------------------------------------------------------------------------------------------------------------------------------------------------------|
| <b>BALSAM</b><br>Mr. Glenn Hoyle                                                                                                                                                                                             | <b>FALL CLIFF</b><br>None Listed                                                                                                                                                                                                                                 |
| <b>BALSAM GROVE</b><br>Mr. Verge Hooper, Deacon                                                                                                                                                                              | <b>GREENS CREEK</b><br>Mrs. Carma Reed                                                                                                                                                                                                                           |
| <b>BIG RIDGE</b><br>Mr. Floyd Bryson                                                                                                                                                                                         | <b>HAMBURG</b><br>Rev. G. E. Long<br>Mrs. Winnie Stewart<br>Mrs. Elenora Waters                                                                                                                                                                                  |
| <b>BLACK MOUNTAIN</b><br>None Listed                                                                                                                                                                                         | <b>HYATTS CHAPEL</b><br>None Listed                                                                                                                                                                                                                              |
| <b>BUFF CREEK</b><br>Miss Winnie Cogdill<br>Mrs. Lucy Green<br>Mr. Frank McClure<br>Miss Ruby McClure<br>Mr. Fred Mull<br>Mr. Fred Pannell<br>Mrs. Marie Taylor                                                              | <b>JARRETT MEMORIAL</b><br>Mrs. Mae Snyder<br>Mrs. Bessie Sutton                                                                                                                                                                                                 |
| <b>CALVARY</b><br>Mrs. Mary Brooks<br>Ms. Minnie B. Cabe                                                                                                                                                                     | <b>JOHNS CREEK</b><br>Mr. Ray Brown<br>Mrs. Christine Ensley<br>Mr. Clyde Nicholson                                                                                                                                                                              |
| <b>CASHIERS</b><br>Margaret R. Franks<br>Ethel Prime                                                                                                                                                                         | <b>LAUREL BRANCH</b><br>None Listed                                                                                                                                                                                                                              |
| <b>CULLOWHEE</b><br>Mrs. Rosemary Maturo (Frank)                                                                                                                                                                             | <b>LIBERTY</b><br>None Listed                                                                                                                                                                                                                                    |
| <b>CULLOWHEE VALLEY</b><br>None Listed                                                                                                                                                                                       | <b>LITTLE SAVANNAH</b><br>None Listed                                                                                                                                                                                                                            |
| <b>DEITZ MEMORIAL</b><br>Mary Deitz<br>D. March 13, 1987                                                                                                                                                                     | <b>LOCUST FIELD</b><br>Mr. John O. Hensley                                                                                                                                                                                                                       |
| <b>DICKS CREEK</b><br>Mrs. Mary Monteith<br>B. 5/25/15 - D. 12/21/86                                                                                                                                                         | <b>LONG BRANCH</b><br>None Listed                                                                                                                                                                                                                                |
| <b>EAST FORK</b><br>Mrs. Lula Buchanan<br>Mrs. Daisy Hall<br>Mr. Jack Hoyle                                                                                                                                                  | <b>LOVEDALE</b><br>Mr. Grady Angel<br>Mr. Albert Bumgarner<br>Mrs. Leona Cable<br>Mrs. Mary Jane Ensley<br>Mr. Curtis Garrison<br>Rev. W. E. Haskett<br>(Ordained Minister)<br>Mrs. Ora Melton<br>Mr. Goldman Monteith<br>Mr. Roscoe Frizzell<br>Mrs. Lucy Smith |
| <b>EAST SYLVA</b><br>Mrs. Doe Callahan (H.H.) 1917-1987<br>Mr. Todd Dillard, 1971-1986<br>Mr. Bryson Gunter, 1914-1986<br>Mrs. Mildred Jamison, 1925-1987<br>Mr. Herman Monteith, 1905-1987<br>Mr. Charles Snyder, 1925-1987 | <b>LUMBERTON</b><br>None Listed                                                                                                                                                                                                                                  |

**MOSES CREEK**

Mrs. Edna Paxton  
Mr. Howell Stephens

**MOUNT PLEASANT**

Mr. Glenn Beck  
Mr. Vernon Hoyle

**NEW HOPE**

Naomi Mathis  
Grady Painter, Deacon  
Ollie Parker  
Bill Patterson  
Rasho Phillips

**NEW SAVANNAH**

None Listed

**OCHRE HILL**

Mr. Ernest Bryson  
Mr. Dewey Coggins  
Mrs. Nell Henry  
Mr. Walter Henson  
Mrs. Lori Howze  
Mrs. Avainell Fisher

**OLD SAVANNAH**

Mr. Walter Bradley, Deacon  
Mr. Boyd Brooks  
Burnette Brooks  
Holmes Cagle  
Wiley Gree  
Thad Buchanan

**PINE CREEK**

Mr. Theodore Brooks  
Mr. Orville Henderson, Deacon  
Mrs. Gorda Moody

**PROMISE LAND**

None Listed

**ROCKDALE**

None Listed

**SCOTTS CREEK**

Mrs. Mary Bumgarner  
Mrs. Elva Cope  
Mrs. Peggy Denton  
Mrs. Lenora Fisher  
Mrs. Verna Lee Hooper  
Mrs. B. Jemima Sellers  
Mr. Harley Sellers, Sr.  
Mr. Bill Sutton  
Mr. Ed Welch

**SHOAL CREEK**

Mrs. Helena Bowen  
Mrs. Thelma Clement  
Mrs. Nellie Dehart  
Mr. Jamersons Kilpatrick

**SPEEDWELL**

None Listed

**SOLS CREEK**

Fonnie Brown  
Johny Brown

**SYLVA FIRST**

Mr. Floyd Bateman, Sr.  
Mrs. Marie Cagle  
Mrs. Georgia Dietz  
Mrs. Flossie Hooper  
Mr. Britton Moore

**TILLEY CREEK**

None Listed

**TROUT CREEK**

None Listed

**TUCKASEGEE**

Mr. Fred Smith

**UNITY**

Mr. Johnny Claybo  
Mrs. Juanita Ward

**WEBSTER**

None Listed

**WILKESDALE**

None Listed

**WILMOT**

None Listed

**WOLF CREEK**

None Listed

**YELLOW MOUNTAIN**

Mrs. Ruth Holland, 9/29/86  
Mrs. Gladys Ridley, 11/26/86  
Mrs. Elsie Potts, 5/27/87  
Mr. Greg Stiwinter, 7/29/86

**ZION HILL**

Mr. Lewis Franks

**Messengers**

**BALSAM:** James Beck, Dean Coward, G. B. Coward, Hayes Coggins, Alice Cogdill, Mildred Cogdill, Steve Gunter, Margie Gunter, Lewis McCall, Elsie McCall  
**BALSAM GROVE:** Rev. Abe Brooks, Mary Brooks, Glenn Morgan, Pat Morgan  
**BIG RIDGE:** Mary Davis, Carroll Ensley, Phyllis Ensley, George Shook  
**BLACK MOUNTAIN:** Kent Bissell, Mary Bissell, Glenn Blanton, Lebern Dills, Lonnie Dills, Dean Stephens

**BUFF CREEK:** Ray Barnhill, Allen Brown, Jeanette Brown, Eugene Cogdill, Audrey Greene, Eloise Shuler, Lincoln Shuler, Birdell Terrell

**CALVARY:** Betty Greene, Bill Greene, Jim Buchanan, Mrs. Jim Buchanan

**CASHIERS:**

**CULLOWHEE:** Joe Yelton, Pelham Thomas, Dan Kidd, Lora Ponder, Jack Hinson, Bill Mincey, Annie Hoyle, Bob Crawford, Wanda Kidd (A)

**CULLOWHEE VALLEY:** Elaine Haskett, Roy Haskett, James K. Pressley, Ronald Pressley

**DEITZ MEMORIAL:** Dale Buchanan, Gary Buchanan, James Buchanan, Robert Blanton, Kay Clemmons, Cleatus Deitz, Grover Deitz, Edith Blanton

**DICKS CREEK:** Hazen Pangle, Bruce Stiles, Kathy Stiles, Jarvis Turpin, Ina Turpin

**EAST FORK:** Coy Deitz, Mrs. Coy Deitz, Alvin Henson, Katie Wood

**EAST SYLVA:** Charles Dean, Harry Vance, Tom Fisher, Betty Fisherr, Maxine Bivens, Lois Ensley, Lee Dillard, Covia Dillard, Pat Deitz, Harold McMahan, Bud Plemmons (A), Velma Plemmons (A)

**GREEN CREEK:** Allan Garner, Joann Garner, Joyce Green, Barbara Green, Eula E. Frizzell

**HAMBURG:** Viola Bryson, Louise Long

**HYATTS CHAPEL:**

**JARRETT MEMORIAL:** Doris Beasley, Albert Brooks, Margie Messer, Jean Phillips, Joe Wilkey, Perry Sutton (A), Betty Bradley (A)

**JOHNS CREEK:** Larry Lovedahl, Kenney Queen

**LAUREL BRANCH:****LIBERTY:**

**LITTLE SAVANNAH:** Tom Crowder, Roy Burnette, Rita Norris, J. E. Wheatley, Janice Burnett

**LOCUST FIELD:** Wayne Brooks, Ruth Brooks, Buddy Brooks, Virginia Pangle

**LONG BRANCH:** Billy Stiles, Bill Stepp, Harold Wilkey, Oscar Dalton

**LOVEDALE:**

**LUMBERTON:** Fannie Mae Hooper, Linda Barnes, Mike Farmer, Kathy Farmer

**MOSES CREEK:** Clarence Stephens, Ronnie Kelley, Dillard Moore, Arthur Stephens

**MOUNT PLEASANT:** Allen Crawford, Ike Fisher

**NEW HOPE:** Earl Holden, Marvin Shuler, Carlton Phillips, Doris Phillips, Mildred Harris, Keith Ashe, Joan Ashe, Lois Farmer, Sharon Bryson, Conrad Wilson (A), Willard Davenport (A), Wendell Ray (A), Nell Davis (A)

**NEW SAVANNAH:** Alex Paseetti, Ethel Collins, Mae Buchanan, Mildred Buchanan

**OCHRE HILL:** Tommy Lamb, Deborah Lamb, Lewis Keener, Jean Keener, Kate Israel, Mary Blanton, Jimmie Sutton (A), Linda Fisher (A)

**OLD SAVANNAH:** Mr. & Mrs. Woodrow Frady, Mr. & Mrs. Larry Nations, Mr. & Mrs. Mark Barker, Mr. & Mrs. Ensley Cope, Mr. & Mrs. Doug Johnson, Lessie Franks, Reva Lewis, J. D. Franks, Marion Franks

**PINE CREEK:** Roy Crawford, Gretchen Crawford, Leroy Clawson, Ruth Clawson

**PROMISE LAND:** Paul Millsaps, Don Dills, Bradley Chappell

**ROCKDALE:** Lindon Allen, Gail Allen, Kenneth Miller, Jenny Miller



**SCOTTS CREEK:** Johnny Watson, Rhoda Watson, Major Allison, Bertha Allison, Kenneth Reed, Evelyn Reed, Gail Cross, Lavonda Cross, Helen Thompson, Ollie Ashe  
**SHOAL CREEK:** Harold Anderson, Louise Edwards, Winford Hughes, Hugh Jenkins, Iris Jenkins (A)  
**SPEEDWELL:** Jesse Flake, Bob Maxwell, Mae Maxwell, Roger Stewman, Lou Eva Stewman  
**SOLS CREEK:**  
**SYLVA FIRST:**  
**TROUT CREEK:**  
**TUCKASEGEE:**  
**UNITY:** Lucious Mills, Ed Hoyle, Payne Aldridge, Darrell Bryson, Bill Dills, Cance Hensley  
**WESTER:**  
**WILKESDALE:**  
**WILMOT:**  
**YELLOW MOUNTAIN:** Arline Hedden, Juanita Burnett, Alice Woods, Morris Wilson, Elaine Wilson  
**ZION HILL:** Carl Smith, Kenneth Bishop, Lester Wilson, John Anderson, Mable Anderson, Alonzo Woodard, Cecile Woodard

Due to the change in the Annual Meeting time, some churches did not turn in their messengers names in time to be included in the Annual.

## Associational Directory

### Associational Council

Director of Missions ..... John Reid, P.O. Box 266, Sylva 28779; 586-6011  
 Moderator .. Roy Burnett, 76 Rufus Robinson Rd., Sylva 28779; 586-4091(W), 586-6819(H)  
 Vice Moderator ..... Clyde Vance, Rte. 1, Sylva 28779; 586-2767  
 Sunday School Director..... Terry Peele, P.O. Box 1024, Sylva 28779; 586-2095  
 Church Training Director.... Norman Parris, Rte. 1, Box 263, Sylva 28779; 586-6011(W)  
 Woman's Missionary Union .. Shirley Kool, 21 Parris Cem. Rd., Sylva 28779; 586-5066  
 Brotherhood Director ..... Johnny Watson, Rte. 1, Sylva 28779; 586-2382  
 Chairman of Deacons ..... Haven Ensley, Rte. 3, Sylva 28779; 586-4560  
 Evangelism Chairman ..... Mike Moore, Rte. 1, Whittier 28779; 497-7823(W), 497-9860(H)  
 Missions Chairman ..... Robert Blanton, Rte. 1, Sylva 28779; 586-2456(W), 586-5688(H)  
 Chairman of Finance .. Kenneth Pressley, P.O. Box 1437, Cullowhee 28723; 293-5001(H)  
 Senior Adult Director ..... Betty Fisher, P.O. Box 857, Sylva 28779; 586-2888(H)  
 Single Adults ..... Keith Campbell, 14 E. Main St., Sylva 28779; 586-2508(H)  
 Music Director ..... Harry Vance, Rte. 3, Box 299, Sylva 28779; 586-4898(H)  
 Prayer Director ..... Dan Ward, Rte. 1, Sylva 28779; 586-6216(H)  
 Youth Director ... Joseph A. & Geraldine Jones, P.O. Box 224, Sylva 28779; 293-9235

### Brotherhood Directors

Cullowhee ..... Joe Yelton, P.O. Box 37, Cullowhee 28723; 293-9024(C)  
 Cashiers ..... Doug Hawkins, Cashiers 28717; 473-5167  
 Ochre Hill ..... Robby Sutton, Rte. 1, Sylva 28779; 586-4651  
 Rockdale ..... Doug Denny, Rte. 2, Whittier 28789; 586-5845  
 Scotts Creek ..... Johnny Watson, P.O. Box 22, Sylva 28779; 586-2382  
 Sylva First ..... George Allison, P.O. Box 607, Sylva 28779; 586-4762

## Church Clerks

Balsam ..... Stella Bryson, P.O. Box 144, Balsam, N.C. 28707; 456-6859  
 Balsam Grove ..... Lynn Kilby, P.O. Box 138, Cullowhee, N.C. 28723; 586-2420  
 Big Ridge ..... Mary Davis, Rte. 63, Glenville, N.C. 28736; 743-2236  
 Black Mountain ..... Betty Littrell, Rte. 67, Box 45A, Cullowhee 28723; 293-5127  
 Buff Creek ..... Gail Melton, Rte. 2, Jacob Henry Rd., Sylva 28779; 586-2252  
 Calvary ..... Linda James, Rte. 2, Box 69, Sylva 28779; 586-4673  
 Cashiers ..... Donnie Madden, Rte. 70, Box 2, Cashiers 28717; 743-2498  
 Cullowhee ..... Dianne Yount, P.O. Box 1051, Cullowhee 28723; 293-5898  
 Cullowhee Valley ..... Elaine Haskett, Rte. 66, Box 65, Cullowhee 28723; 293-9436  
 Deitz Memorial ..... Victoria Buchanan, Rte. 2, Box 163, Sylva 28779; 586-4613  
 Dicks Creek ..... Ina Turpin, Rte. 2, Box 163, Whittier 28789; 586-2273  
 East Fork ..... Mrs. Coy Deitz, Rte. 2, Box 183, Sylva 28779; 586-4616  
 East Sylva ..... Maxine Bivens, P.O. Box 1911, Sylva 28723; 586-6643  
 Greens Creek ..... Barbara Green, Rte. 2, Box 84, Sylva 28779; 586-4688  
 Hamburg ..... None Reported  
 Hyatts Chapel ..... Margaret Gunter, Rte. 1, Whittier 28789; 447-4742  
 Jarrett Memorial ..... Margie Messer, P.O. Box 172, Dillsboro 28725; 586-2426  
 Johns Creek ..... Linda Sue Lovedahl, Rte. 67, Box 40, Cullowhee 28723; 293-5700  
 Laurel Branch ..... Barbara Hardin, Sylva, N.C. 28779  
 Liberty ..... Evelyn Austin, 97 Allen St., Sylva 28779; 586-2091  
 Little Savannah ..... Darlene Taylor, P.O. Box 1402, Cullowhee 28723; 293-3983  
 Locust Field ..... Edith Hensley, Macktown Rd., Sylva 28779; 586-3981  
 Long Branch ..... Clara Wilkey, 35 Monteith Cove Ext., Sylva 28779; 586-5177  
 Lovedale ..... Thelma Painter, 22 Jones St., Sylva 28779; 586-4225  
 Lumberton ..... Emma Lou Shook, Rt. 67, Box 96, Cullowhee 28723; 293-3315  
 Moses Creek ..... Arthur Stephens, Rte. 3, Box 250, Sylva 28779; 586-6479  
 Mount Pleasant ..... Jake Parris, Jr., Rte. 1, Sylva, N.C. 28779  
 New Hope ..... Doris Phillips, Rte. 3, Box 465, Sylva 28779; 586-8530  
 New Savannah ..... Ethel Collins, Rte. 2, Box 310, Sylva 28779; 586-2735  
 Ochre Hill ..... Mrs. Jack Cope, Rte. 1, Box 923, Sylva 28779; 586-2780  
 Old Savannah ..... Doris Barker, 164 Sutton Br. Rd., Sylva 28779; U.L.  
 Pine Creek ..... Barbara P. Henderson, Rte. 66, Box 155, Cullowhee 28923; 743-2345  
 Promise Land ..... Marquetta Owens, P.O. Box 351, Tuckasegee 28783; 293-5222  
 Rockdale ..... Mrs. Jerry Miller, Rte. 2, Whittier 28789; 586-6392  
 Scotts Creek ..... Rachel Cagle, 143 Asheville Highway, Sylva 28779; 586-5282  
 Shoal Creek ..... Glenda Denton, P.O. Box 262, Whittier 28789; 497-7642  
 Sols Creek ..... Gerldine Brown, Rte. 68, Tuckasegee 28783; 293-9664  
 Speedwell ..... Ida Mae Wilkes, Rte. 66, Box 65, Cullowhee 28723; 293-5327  
 Sylva First ..... Sylvia Lyday, P.O. Box 281, Webster 28788; 586-6123  
 Tilley Creek ..... Sharon Ashe, Rte. 66, Box 79, Cullowhee 28723  
 Tuckasegee ..... Sharon Painter, P.O. Box 118, Tuckasegee 28783  
 Unity ..... Jean Carter, Rte. 1, Box 403, Sylva 28779; 586-6171  
 Webster ..... Ernest Penland, P.O. Box 96, Webster 28788; 586-2287  
 Wilkesdale ..... Iva Lee Daves, 21 Sylva 28779; 586-6252  
 Wilmot ..... Doris McMillian, Rte. 2, Whittier 28789  
 Yellow Mountain ..... Alice Woods, Rte. 2, Box 248, Cashiers 28717; 743-3322  
 Zion Hill ..... Mrs. Cecile Woodard, Rte. 2, Box 257, Sylva 28779; 586-6227

## Church Training

Calvary	Marshall Bradley, Rte. 2, Box 144, Sylva 28779; 586-4948
Cashiers	Richard McCall, Rte. 3, Sylva 28779; 586-8173
Cullowhee Valley	Shirley Pressley, P.O. Box 1437, Cullowhee 28723; 293-5001
East Fork	Alvin Henson, Sylva 28779; 586-6069
Greens Creek	Mrs. Eula Frizzellm, Rte. 2, Sylva 28779; 586-5370
Hyatts Chapel	Carlous Gunter, Rte. 1, Whittier 28789
Jarrett Memorial	Tony Sutton, P.O. Box 204, Dillsboro 28725; 586-4703
Locust Field	Daniel Coggins, Dillardtown Rd., Sylva 28779; 586-4758
Long Branch	Edward Elders, Rte. 2, Box 157, Whittier 28789; 586-2973
Ochre Hill	Charles Daves, Rte. 3, Sylva 28779; 586-6258
Old Savannah	J. D. Franks, Rte. 2, Sylva 28779; U.L.
Speedwell	Joe Beck, P.O. Box 2077, Cullowhee 28723; 293-9801
Webster	Norman Parris, Rte. 3, Box 263, Sylva 28779; 586-2236
Yellow Mountain	Viola Hooper, Rte. 66, Cullowhee 28723; 743-5161
Associational Director	Norman Parris, Rte. 3, Box 263, Sylva 28779; 586-2236

## Deacon Chairmen

Balsam	Dean Coward, Box 846, Sylva 28779; 456-8091
Balsam Grove	No Report
Big Ridge	None Listed
Black Mountain	Lonnie Dills, Rte. 67, Box 47, Cullowhee 28723; 293-9726
Buff Creek	Jim Melton, 32 Jacob Henry Rd., Sylva 28779; 586-2252
Calvary	Allen Bradley, Rte. 2, Box 144, Sylva 28779; 586-4949
Cashiers	None Listed
Cullowhee	Pelham Thomas, Rte. 67, Box 35B, Cullowhee 28723; 293-5132
Cullowhee Valley	Ronald Pressley, Rte. 66, Box 68, Cullowhee 28723; 293-5492
Deitz Memorial	Grover Deitz, Rte. 2, Sylva 28779; 586-4612
Dicks Creek	Bruce Stiles, Rte. 2, Box 161A, Whittier 28789; 586-4823
East Fork	Coy Deitz, Rte. 3, Box 183, Sylva 28779; 586-4616
East Sylva	Gene McConnell, Rte. 66, Box 61, Cullowhee 28723; 293-2898
Fall Cliff	No Report
Greens Creek	None Listed
Hamburg	None Listed
Hyatts Chapel	Troy Gunter, Rte. 1, Whittier 28789; 497-3914
Jarrett Memorial	Tommy Beasley, 28 Monteith Cove, Ext., Sylva 28779; 586-9371
Johns Creek	Larry Lovedahl, Rte. 67, Box 120, Cullowhee 28723; 293-5700
Laurel Branch	Clyde Ammons, Sylva 28779
Liberty	None Listed
Little Savannah	J. E. Wheatley, Rte. 3, Box 246, Sylva 28779; 586-4343
Locust Field	Bob Hensley, Macktown Rd., Sylva 28779; 586-3981
Long Branch	Oscar Dalton, 7 Hilltop Dr., Sylva 28779; 586-4234
Lovedale	Bob Parker, 1 E. Main Street, Sylva 28779; 586-2714
Lumberton	Ray Houston, Rte. 67, Box 96, Cullowhee 28723; 293-5187
Moses Creek	Clarence Stephens, 347 East Main St., Sylva 28779; 586-4334
Mount Pleasant	Everett Henry, Rte. 1, Sylva 28779
New Hope	Frank Wilson, Rte. 3, Sylva 28779; 586-4454
New Savannah	B. C. Jones, Rte. 2, Sylva 28779; 586-6506
Ochre Hill	Robby Sutton, Rte. 1, Sylva 28779; 586-4651
Old Savannah	Woodrow Frady, 130 Sutton Gr. Rd., Sylva 28779; 586-4893
Pine Creek	Arlie Moss, Rte. 66, Cullowhee 28723; 743-2570

Promise Land	Clarence Owen, P.O. Box 351, Tuskasegee 28783; 293-5222
Rockdale	Virgil Brooks, Rte. 2, Whittier 28789; 586-5972
Scotts Creek	Johnnie Watson, P.O. Box 22, Sylva 28779; 586-2382
Shoal Creek	Winfred Hughes, Rte. 1, Whittier 28789; 487-2485
Sols Creek	None Listed
Speedwell	Charles Wilkes, Rte. 66, Box 64A, Cullowhee 28723; 293-5327
Sylva First	John Hyatt, Rte. 1, Box 249-A, Whittier 28789; 497-2601
Tilley Creek	Claude Holland, Rte. 66, Cullowhee 28723
Trout Creek	No Report
Tuckasegee	Wilford Stewart, Tuckasegee 28783
Unity	Bill Dills, Rte. 67, Box 39, Cullowhee 28723; 293-9296
Webster	Carol Cole, Sylva 28779; 586-6770
Wilkesdale	None Listed
Wilmot	Arville Green, Rte. 2, Whittier 28789; 497-4228
Wolf Creek	No Report
Yellow Mountain	J. B. Stiwinter, Rte. 66, Cullowhee 28723; 743-5161
Zion Hill	Kenneth Bishop, Rte. 2, Sylva 28779; 586-4846

## Lay Representatives to Executive Committee

Balsam	Dean Coward, 485 F, East Main St., Sylva 28779; 586-8091
Big Ridge	George Shook, Big Ridge Rd., Glenville 28783; 743-2012
Black Mountain	
Buff Creek	Eugene Cogdill, Rte. 1, Box 446, Sylva 28779; 586-4510
Calvary	Marshall Bradley, Sylva 28779; 586-4947
Cashiers	Bobby Joe Moss, Cashiers 28717; 743-2712
Cullowhee	
Cullowhee Valley	Roy Haskett, Rte. 66, Box 65, Cullowhee 28723; 293-9436
Deitz Memorial	Gary Buchanan, Rte. 2, Box, Sylva 28779; 586-8297
Dicks Creek	Bruce Stiles, Rte. 2, Box 161 A, Whittier 28789; 586-4823
East Sylva	Gene McConnell, Rte. 66, Box 61, Cullowhee 28723; 293-9828
Fall Cliff	
Greens Creek	Allan Garner, Rte. 2, Sylva 28779; 586-4698
Hamburg	
Hyatts Chapel	
Jarrett Memorial	Tommy Beasley, 28 Monteith Cove Ext., Sylva 28779; 586-9371
Johns Creek	
Laurel Branch	
Liberty	
Little Savannah	William E. Lewis, Rte. 1, Box 366, Sylva 28779; 586-4970
Locust Field	
Long Branch	Oscar Dalton, 7 Hill Top Dr., Sylva 28779; 586-4234
Lovedale	Nancy Sherrill, Rte. 3, Sylva 28779; 586-2300
Lumberton	Ray Houston, Rte. 67, Box 97, Cullowhee 28723; 293-5187
Moses Creek	Arthur Stephens, Rte. 3, Box 250, Sylva 28779; 586-6479
Mount Pleasant	Allen Crawford, Rte. 1, Sylva 28779
New Hope	Donald J. Shuler, Cope Cr. Rd., Rte. 3, Sylva 28779; 586-2653
New Savannah	
Ochre Hill	Lewis Keener, Rte. 1, Box 900, Sylva 28779; 586-4276
Old Savannah	James Mason, P.O. Box 181, Webster 28788; 586-6343
Pine Creek	
Promise Land	Paul Millsaps, P.O. Box 51, Tuckasegee 28783; 293-9090
Rockdale	Kenneth Miller, Rte. 2, Whittier 28789; 586-6392

Scotts Creek . . . . . Charles Moses, 206 Cope Cr., Sylva 28779; 586-4423  
 Shoal Creek . . . . . Raymond Grant, P.O. Box 319, Whittier 28789; 497-7129  
 Speedwell . . . . . Ray Pressley, Rte. 66, Box 62, Cullowhee 28723; 293-5002  
 Sols Creek  
 Sylva First . . . . . Dennis Monteith, 108 Cherry St., Sylva 28779  
 Tilley Creek  
 Trout Creek  
 Tuckasegee  
 Unity  
 Webster  
 Wilkesdale  
 Wilmot . . . . . Arville Greene, Whittier 28789; 497-4220  
 Yellow Mountain . . . . . Quince Hedden, Rte., Cullowhee 28723  
 Zion Hill . . . . . Kenneth Bishop, Sylva 28779; 586-9072

### Media-Library Directors

Cashiers . . . . . Teresa Moss, Cashiers 28717; 743-2712  
 Cullowhee . . . . . Mary Ann Cope, Cullowhee 28723  
 Scotts Creek . . . . . Jeannette Bryson, P.O. Box 323, Sylva 28779; 586-2405  
 Sylva First . . . . . Betty Coward, 1 Oakwood Lane, Sylva 28779; 586-5680  
 Yellow Mountain . . . . . Gladys Ridley, Rte. 2, Cashiers 28717; 743-3322

### Minister of Education

Sylva First . . . . . Dr. Terry Peele, P.O. Drawer 1020, Sylva 28779; 586-9538

### Music Directors

Balsam . . . . . James M. Beck, P.O. Box 351, Balsam 28707; 452-4632  
 Balsam Grove  
 Big Ridge . . . . . None Listed  
 Black Mountain . . . . . Lebern Dills, Rte. 67, Box 914, Cullowhee 28723; 293-3640  
 Buff Creek . . . . . Lincoln Shuler, Rte. 1, Box 528, Sylva 28779; 586-6080  
 Calvary . . . . . Jim Buchanan, Rte. 2, Box 128, Sylva 28779; 586-8504  
 Cashiers . . . . . Georgia A. Fowler, Cashiers 28717; 743-3182  
 Cullowhee . . . . . Corinne Yelton, P.O. Box 37, Cullowhee 28723; 293-3020  
 Cullowhee Valley . . . . . None Listed  
 Deitz Memorial . . . . . Grover Deitz, Rte. 2, Sylva 28779; 586-6612  
 Dicks Creek . . . . . None Listed  
 East Fork . . . . . Coy Deitz, Rte. 2, Box 183, Sylva 28779; 586-4616  
 East Sylva . . . . . Vernon Jamison, P.O. Box 1, Sylva 28779; 586-2577  
 Fall Cliff . . . . . No Report  
 Greens Creek . . . . . None Listed  
 Hamburg . . . . . Katherine Ashley, Glenville 28736; 743-2990  
 Hyatts Chapel . . . . . Kent Moore, Rte. 1, Whittier 28789; 497-2619  
 Jarrett Memorial . . . . . Mike Deitz, P.O. Box 902, Sylva 28779; 586-8395  
 Johns Creek . . . . . None Listed  
 Laurel Branch . . . . . None Listed  
 Little Savannah . . . . . William E. Lewis, Rte. 1, Box 366, Sylva 28779; 586-4976  
 Locust Field . . . . . Wayne Brooks, Macktown Rd., Sylva 28779; 586-9876  
 Long Branch . . . . . Curtis Allison, Rte. 3, Box 193, Sylva 28779; 586-4260

Lovedale . . . . . Bob Parker, 1 East Main St., Sylva 28779; 586-2714  
 Lumberton . . . . . None Listed  
 Moses Creek . . . . . Arthur Stephens, Rte. 3, Box 250, Sylva 28779; 586-6479  
 Mount Pleasant . . . . . Jack Hoyle, Rte. 1, Sylva 28779  
 New Hope . . . . . Eddie Potts, Rte. 3, Box 169 A, Sylva 28779; 586-4258  
 New Savannah . . . . . Catherine Minear, Rte. 2, Sylva 28779  
 Ochre Hill . . . . . Pam Hyatt, Rte. 1, Sylva 28779; 586-8813  
 Old Savannah . . . . . None Listed  
 Pine Creek . . . . . None Listed  
 Promise Land . . . . . Donnie Millsaps, P.O. Box 51, Tuckasegee 28783; 293-9090  
 Rockdale . . . . . Cindy Brooks, Rte. 2, Box 139 A, Whittier 28789; 586-9273  
 Scotts Creek . . . . . Mike Nichols, P.O. Box 506, Sylva 28779; 586-4802  
 Shoal Creek . . . . . Esther Cole, Rte. 1, Whittier 28789; 497-5663  
 Sols Creek . . . . . None Listed  
 Speedwell . . . . . Cling Pressley, Rte. 66, Box 62, Cullowhee 28723; 293-9829  
 Sylva First . . . . . Dr. Robert Holquist, P.O. Box 1006, Cullowhee 28723; 293-3270  
 Tilley Creek . . . . . None Listed  
 Trout Creek . . . . . No Report  
 Unity . . . . . None Listed  
 Webster . . . . . Joe Brooks, Rte. 3, Sylva 28779; 586-2926  
 Wilkesdale . . . . . Jimmy Barnes, Henson St., Sylva 28779  
 Wilmot . . . . . Wayne McMillan, Rte. 2, Whittier 28789  
 Wolf Creek . . . . . No Report  
 Yellow Mountain . . . . . John Blackburn, Rte. 66, Cullowhee 28723  
 Zion Hill . . . . . Kenneth Bishop, Rte. 2, Sylva 28779; 586-5310

### Musicians

Balsam . . . . . Elaine Sorrells; 456-8042  
 Balsam Grove  
 Big Ridge . . . . . None Listed  
 Black Mountain . . . . . Ruth Dills; 293-9706  
 Buff Creek . . . . . Shirley Beasley; 586-4714  
 Calvary . . . . . Martha Robinson; 586-3226  
 Cashiers . . . . . Barbara Ayers (Organist); 743-2162  
 Marvetta Fowler (Pianist); 743-2268  
 Cullowhee  
 Cullowhee Valley . . . . . Renea Haskett; 293-9436  
 Deitz Memorial . . . . . Carol Buchanan; 586-8297  
 Dicks Creek . . . . . Gail Clawson; 586-8464  
 East Fork . . . . . Doris Frady; 586-4701  
 East Sylva . . . . . Jane McMahan (Organist); 586-4785  
 Anita Knight (Pianist); 452-2252  
 Joyce Green; 586-4695  
 Greens Creek . . . . . No Report  
 Hamburg . . . . . Lisa Jennings Bryson (Organist)  
 Bonita M. Boggs (Pianist)  
 Hyatts Chapel . . . . . Tina Moore; 497-8496  
 Jarrett Memorial . . . . . None Listed  
 Johns Creek . . . . . Evelyn Burrell; 586-6235  
 Linda Farmer; 586-5029  
 Laurel Branch . . . . . Charles Walford; 586-9542  
 Liberty . . . . . Rita Norris; 586-2801  
 Little Savannah . . . . . None Listed  
 Locust Field . . . . . None Listed

Long Branch . . . . . Irene Wilkey; 586-5119  
Lovedale . . . . . Elaine Melton (Organist); 586-9683  
Sheila Frizzell (Pianist); 586-9713  
Lumberton . . . . . Ray Houston; 293-5187  
Moses Creek . . . . . Martha Stephens; 586-5195  
Mount Pleasant . . . . . Debra Ray  
New Hope . . . . . Dona Potts; 586-4258  
New Savannah . . . . . Kathy Wilson; 586-4659  
Ochre Hill . . . . . Linda Fisher (Organist); 586-5405  
Jean McMahan (Pianist)  
Old Savannah . . . . . Pam Hall  
Pine Creek . . . . . Linda Moss; 743-2590  
Promise Land . . . . . Susan Chappell; 884-6635  
Rockdale . . . . . Irene Brooks; 586-5794  
Scotts Creek . . . . . Frank Berry, Jr. (Organist); 497-9384  
Rhonda Woodard (Pianist); 586-4693  
Shoal Creek . . . . . Bobbie Henderson; 497-9887  
Sols Creek . . . . . None Listed  
Speedwell . . . . . Ann Wilkes (Organist); 293-9400  
Shirley Pressley (Pianist); 293-5002  
Sylva First . . . . . Dot Wells (Organist); 648-1896  
Nancy Lewis (Pianist); 586-6746  
Tilley Creek . . . . . Pamela Buchanan  
Tuckasegee . . . . . Cherrie Moses (Organist)  
Janice Henry (Pianist)  
Unity . . . . . Jean Carter; 586-6171  
Webster . . . . . Mildred Cowan; 586-6029  
Wilkesdale . . . . . Irene Stewart; 586-4572  
Yellow Mountain . . . . . Elaine Wilson; 743-3672  
Zion Hill . . . . . Maurine Bishop; 586-6586

### Pastors

Balsam . . . . . Steve Gunter, P.O. Box 280, Balsam 28707; 456-9306  
Balsam Grove . . . . . Abe Brooks, Rte. 1, Whittier 28789; 586-3925  
Big Ridge . . . . . Carroll Ensley, P.O. Box 146, Balsam 28707; 456-7645  
Black Mountain . . . . . Glenn Blanton, Rte. 1, Box 914, Sylva 28779; 586-3438  
Buff Creek . . . . . Ray Barnhill, Rte. 1, Box 406, Sylva 28779; 586-5784  
Calvary . . . . . Bill Greene, Rte. 2, Sylva 28779; 586-6543  
Cashiers . . . . . Lewis Smith, P.O. Box 336, Cashiers 28717; 743-3182  
Cullowhee . . . . . Joe Yelton, P.O. Box 37, Cullowhee 28723; 293-3020, 293-9024(C), 293-9531(H)  
Cullowhee Valley . . . . . Kenneth Pressley, P.O. Box 1437, Cullowhee 28723; 293-5001(H)  
Deitz Memorial . . . . . Robert Blanton, Rte. 1, Sylva 28779; 586-2456(W)  
Dicks Creek . . . . . Hazen Pangle, Box 99, Dillsboro 28725; 586-6896  
East Fork . . . . . Ben Cabe, Box 44, Sylva 28779; 586-6493  
East Sylva . . . . . Charles Dean, P.O. Box 516, Sylva 28779; 586-2853(C), 586-5159(H)  
Fall Cliff . . . . . Tommy Holden, P.O. Box 1782, Cashiers; 28717  
Greens Creek . . . . . Charles Ginn (Interim), 124 Old Dills Rd., Sylva 28779; 586-2865  
Hamburg . . . . . Robert Christopher, P.O. Box 217, Glenville 28736; 743-2123  
Hyatts Chapel . . . . . Mike Moore, Whittier 28789; 497-7832(W)  
Jarrett Memorial  
Johns Creek . . . . . Dennis Burrell, P.O. Box 1873, Sylva 28779; 586-2451(W), 586-6235(H)  
Laurel Branch . . . . . Lionnel Parris, 38 Love Ave., Sylva 28779

Liberty . . . . . Luther Reed, 192 Forest Hill Dr., Asheville 28802  
Little Savannah . . . . . Roy Burnette, 76 Rufus Robinson Rd., Sylva 28779; 227-7343(W)  
586-6815(H)  
Locust Field . . . . . Charles Carnes, General Delivery, Dillsboro 28725; 586-6492(H)  
Long Branch . . . . . Billy Stiles, Rte. 1, Box 149, Waynesville 28786; 456-9354  
Lovedale . . . . . Alvin Loiry (Interim), Rte. 1, Whittier 28789; 497-9116(H)  
Lumberton . . . . . Mike Farmer, 71 Fisher Creek, Sylva 28779; 586-6536(H)  
Moses Creek . . . . . Dillard Moore, 135 Monteith Branch Rd., Sylva 28779; 586-2294  
Mount Pleasant . . . . . Tony McCall, Rte. 1, Box 643, Sylva 28779; 452-2705(H)  
New Hope . . . . . Earl Holden, Rte. 1, Box 152, Sylva 28779; 586-5262(H)  
New Savannah . . . . . Alex Pasetti, Box 131, Whittier 28789; 497-2406(H)  
Ochre Hill . . . . . Tommy Lamb, Rte. 1, Box 906, Sylva 28779; 586-6993(H)  
Old Savannah . . . . . Larry Nations, Rte. 2, Box 104, Whittier 28789; 586-4073(W), 586-6428(H)  
Pine Creek  
Promise Land . . . . . Bradley Chappell, P.O. Box 192, Rosman 28772; 884-6635(H)  
Rockdale . . . . . Charles Brown, P.O. Box 83, Balsam 28707; 456-9072(H)  
Scotts Creek  
Shoal Creek . . . . . Harold Anderson, Kings Hi. Acres, Sylva 28779; 586-4954(H)  
Speedwell . . . . . Roger Stewman, 4 Old US 441, Sylva 28779; 586-4953(H)  
Sols Creek . . . . . Bob Jones, Rte. 66, Box 80, Tuckasegee 28783; 293-5478(H)  
Sylva First . . . . . John Bunn, P.O. Drawer 1024, Sylva 2879; 586-2095(C), 586-5476(H)  
Terry Peele, P.O. Drawer 1024, Sylva 28779; 586-2967(H)  
Tilley Creek . . . . . Carl Adams, Rte. 3, Box 472, Sylva 28779; 586-5744(H)  
Trout Creek . . . . . Johnny Ray Davis, Rte. 2, Whittier 28789; 586-6310(H)  
Tuckasegee  
Unity . . . . . Steve Webb, Rte. 66, Box 79, Cullowhee 28723  
Webster . . . . . Ray McCall, P.O. Box 34, Webster 28788; 586-8771(H)  
Wilkesdale . . . . . David Mull, P.O. Box 826, Sylva 28779; 586-9471(H)  
Wilmot . . . . . Frank Brooks, 68 Macktown Rd., Sylva 28779; 586-0569(H)  
Wolf Creek . . . . . Claude Nicholson, Buena Vista Drive, Brevard 18712; 883-3652(H)  
Yellow Mountain . . . . . Morris Wilson, Rte. 66, Box 198, Cullowhee 28723; 743-3672(H)  
Zion Hill . . . . . Carl Smith, P.O. Box 572, Sylva 28779; 586-5310(H)

### Senior Adults

Director . . . . . Betty Fisher, P.O. Box 857, Sylva 28779; 586-2888(H)  
Assistant Director . . . . . Nancy Coward, Rivercrest St., Sylva 28779; 586-8564(H)  
Kathleen Buchanan, P.O. Box 5, Webster 28788; 586-5636(H)  
Ina & Jarvis Turpin, Rte. 2, Box 169, Whittier 28789; 586-4481(H)  
Helen Millsaps, P.O. Box 51, Tuckasegee 28783; 293-9090  
Ethel Collins, Rte. 2, Box 319, Sylva 28779; 586-2735(H)  
Mary Bennett, Rte. 3, Sylva 28779

### Single Adults

Single Adult Chairman . . . . . Keith Campbell, 14 E. Main Street, Sylva 28779; 586-2258  
Assistant . . . . . Nancy Coward, Rivercrest St., Sylva 28779; 586-8564(H)

## Sunday School Directors

Balsam . . . . . Renald Coggins, Rte. 1, Box 777 C, Sylva 28779; 586-3104  
 Balsam Grove  
 Big Ridge . . . . . None Listed  
 Black Mountain . . . . . Kent Bissell, Rte. 67, Box 46 Z, Cullowhee 28723; 293-3170  
 Buff Creek . . . . . Charlie McClure, Rte. 1, Box 447, Sylva 28779; 586-5385  
 Calvary . . . . . Jim Buchanan, Rte. 2, Box 128, Sylva 28779; 586-8504  
 Cashiers . . . . . Benny Rice, Cashiers 28717; 586-8174  
 Cullowhee . . . . . Bonnie Mincey, Rte. 3, Box 366 C, Sylva 28779; 586-2006  
 Cullowhee Valley . . . . . Lawrence German, P.O. Box 2602, Cullowhee 28723; 293-5098  
 Deitz Memorial . . . . . Gary Buchanan, Rte. 2, Sylva 28779; 586-8297  
 Dicks Creek . . . . . Willis Brown, 19 Josephine St., Sylva 28779; 586-6131  
 East Fork . . . . . Alvin Henson, Sylva 28779; 586-6069  
 East Sylva . . . . . Dennis Ensley, 170 Fisher Creek, Sylva 28779; 586-5068  
 Fall Cliff  
 Greens Creek . . . . . Allan Garner, Rte. 2, Sylva 28779; 586-4698  
 Hamburg . . . . . None Reported  
 Hyatts Chapel . . . . . Cance Carnes, Rte. 1, Whittier 28789; 497-4022  
 Jarrett Memorial . . . . . Perry Sutton, P.O. Box 69, Dillsboro 28725; 586-2635  
 Johns Creek . . . . . Larry Lovedahl, Rte. 67, Box 120, Cullowhee 28723; 293-5700  
 Laurel Branch . . . . . Lloyd Hoyle, Sylva 28779  
 Liberty . . . . . None Listed  
 Little Savannah . . . . . Tom Crowder, Rte. 67, Box 114, Cullowhee 28723; 293-3222  
 Locust Field . . . . . Wayne Brooks, Macktown Rd., Sylva 28779; 586-0976  
 Long Branch . . . . . Harold Crisp, P.O. Box 593, Sylva 28779; 586-5439  
 Lovedale . . . . . Dennis Proffitt, P.O. Box 838, Sylva 28779; 586-5812  
 Lumberton . . . . . None Reported  
 Moses Creek . . . . . Earl Stephens, Rte. 67, Box 103, Cullowhee 28723; 293-9359  
 Mount Pleasant . . . . . Vance Styles, Rte. 1, Sylva 28779  
 New Hope . . . . . Arnold Brooks, P.O. Box 836, Sylva 28779; 586-8386  
 New Savannah . . . . . Ethel Collins, Rte. 2, Box 310, Sylva 28779; 586-2735  
 Ochre Hill . . . . . Robby Sutton, Rte. 1, Sylva 28779; 586-4651  
 Old Savannah . . . . . James Mason, P.O. Box 181, Webster 28788; 586-6343  
 Pine Creek . . . . . Jack Moss, Rte. 66, Cullowhee 28723; 743-3228  
 Promise Land . . . . . Carnelious Massingale, P.O. Box 477, Cullowhee 28723; 884-6635  
 Rockdale . . . . . Lindon Allen, Rte. 2, Whittier 28789; 586-6883  
 Scotts Creek . . . . . Denver Monteith, Rte. 3, Box 431, Sylva 28779; 586-4341  
 Shoal Creek . . . . . Raymond Grant, P.O. Box 319, Whittier 28789; 497-7129  
 Speedwell . . . . . Marvin Wilkes, Rte. 66, Box 64 A, Cullowhee 28723  
 Sols Creek . . . . . None Listed  
 Sylva First . . . . . Ken Mostella, P.O. Box 1976, Cullowhee 28723; 293-9887  
 Tilley Creek . . . . . Will Webb, Rte. 66, Cullowhee 28723  
 Trout Creek . . . . . No Report  
 Tuckasegee . . . . . Stella Parker, Tuckasegee 28783  
 Unity . . . . . Charles Hooper, 8 Ensley St., Sylva 28779; 586-5746  
 Webster . . . . . Ernest Penland, P.O. Box 96, Webster 28788; 586-2257  
 Wilkesdale . . . . . Tim Mathis, 11½ Hilltop Dr., Sylva 28779  
 Wilmot . . . . . Walter Nations, Nations Cr. Ed., Whittier 28789  
 Wolf Creek . . . . . No Report  
 Yellow Mountain . . . . . J.B. Stiwinter, Rte. 66, Cullowhee 28723; 743-2580  
 Zion Hill . . . . . Raymond Wilson, Rte. 2, Sylva 28779; 586-6586

## Church Treasurers

Balsam . . . . . James Beck, P.O. Box 351, Hazelwood 28738; 452-4632  
 Balsam Grove  
 Big Ridge . . . . . Mary Davis, Rte. 63, Glenville 28736; 743-2236  
 Black Mountain . . . . . Wanda Dills, Rte. 67, Box 67, Cullowhee 28723; 293-9884  
 Buff Creek . . . . . Shirley Beasley, 56 Lee St., Sylva 28779; 586-4714  
 Calvary . . . . . Marshall Bradley, Rte. 2, Box 144, Sylva 28779; 586-4949  
 Cashiers . . . . . Carol Hunter, Cashiers 28717; 433-3618  
 Cullowhee . . . . . Annie K. Hoyle, P.O. Box 446, Cullowhee 28723; 293-5354  
 Cullowhee Valley . . . . . Gladys Gorman, P.O. Box 2602, Cullowhee 28723; 293-5098  
 Deitz Memorial . . . . . Ronnie D. Buchanan, Rte., Sylva 28779; 586-4890  
 Dicks Creek . . . . . Ina Turpin, Rte. 2, Whittier 28789; 586-2275  
 East Fork . . . . . Alice Cabe, Rte. 2, Sylva 28779; 586-4621  
 East Sylva . . . . . Gary Plemmons, 10 Hilltop Drive, Sylva 28779; 586-9748  
 Greens Creek . . . . . Aileen Green, Rte. 2, Sylva 28779; 586-4677  
 Hamburg . . . . . Bernice Rice, P.O. Box 882, Cashiers 28717; 743-2678  
 Hyatts Chapel . . . . . Margaret Gunter, Rte. 1, Whittier 28789; 497-9742  
 Jarrett Memorial . . . . . Ray Buchanan, P.O. Box 215, Dillsboro 28725; 586-5492  
 Johns Creek . . . . . Patricia Queen, Rte. 68, Box 145, Cullowhee 28723; 293-5291  
 Laurel Branch . . . . . Betty Farmer, Rte. 3, Box 229, Sylva 28779; 586-6582  
 Liberty . . . . . Wilma Simpson, P.O. Box 313, Sylva 28779; 586-4541  
 Little Savannah . . . . . Carolyn Lewis, Rte. 3, Box 243, Sylva 28779; 586-5261  
 Locust Field . . . . . Virginia Pangle, P.O. Box 99, Dillsboro 28725; 586-4896  
 Long Branch . . . . . Clara Wilkie, 36 Monteith Cove Ext., Sylva 28779; 586-5177  
 Lovedale . . . . . Susie Coggins, 404 E. Main St., Sylva 28779; 586-2448  
 Lumberton . . . . . Fannie Mae Hooper, Rte. 67, Box 97, Cullowhee 28723; 293-9874  
 Moses Creek . . . . . Martha Stephens, 53 Sunrise Park, Sylva 28779; 586-5095  
 Mount Pleasant . . . . . Everett Henry, Rte. 1, Sylva 28779  
 New Hope . . . . . Joan H. Ashe, Rte. 3, Sylva 28779; 586-4361  
 New Savannah . . . . . Modene Jones, Rte. 2, Sylva 28779; 586-2735  
 Ochre Hill . . . . . Lewis Keener, Rte. 1, Box 900, Sylva 28779; 586-4276  
 Old Savannah . . . . . Woodrow Frady, 13 Sutton Br. Rd., Sylva 28779; 586-4983  
 Pine Creek . . . . . Barbara R. Henderson, Rte. 66, Box 155, Cullowhee 28723; 743-2345  
 Promise Land . . . . . Helen Millsaps, P.O. Box 51, Tuckasegee 28783; 293-9090  
 Rockdale . . . . . Gail Allen, Rte. 2, Whittier 28789; 586-6883  
 Scotts Creek . . . . . Jim Ward, 39 Fisher Cr. Rd., Sylva 28779; 586-2075  
 Shoal Creek . . . . . Bobbie Henderson, Rte. 1, Whittier 28789; 497-9887  
 Sols Creek . . . . . Ernest Bryson, Rte. 68, Tuckasegee 28783; 293-9058  
 Speedwell . . . . . Shirley Pressley, Rte. 66, Box 62, Cullowhee 28723; 293-5002  
 Sylva First . . . . . Betty J. Blanton, 45 Chipper Curve Rd., Sylva 28779; 586-6061  
 Tilley Creek . . . . . Geralene Ashe, Rte. 66, Box 79, Cullowhee 28723  
 Trout Creek . . . . . No Report  
 Tuckasegee . . . . . Anne Hollifield, Tuckasegee 28783  
 Unity . . . . . Jean Carter, Rte. 1, Box 403, Sylva 28779; 586-6171  
 Webster . . . . . None Listed  
 Wilkesdale . . . . . Lynda D. Proctor, P.O. Box 1814, Sylva 28779; 586-5866  
 Wilmot . . . . . Jarvis McMillan, Rte. 2, Whittier 28789  
 Yellow Mountain . . . . . Warren Evitt, Rte. 66, Cullowhee 28723; 743-2774  
 Zion Hill . . . . . Alonzo Woodard, Rte. 2, Box 257, Sylva 28779; 586-6227

## Woman's Missionary Union Council Members

Director . . . . . Shirley Kool, 23 Parris Cemetery Rd., Sylva 28779; 584-5066(H)  
 Assistant Director  
 Baptist Women's Director . . . . . Janice Burnett  
 Assistant Baptist Women's Director . . . . . Reva Mills  
 Baptist Young Women's Director . . . . . Virginia Pangle  
 Assistant Baptist Young Women's Director . . . . . Brenda Stiles  
 Acteens Director . . . . . Sandra Bryson  
 Assistant Acteens Director . . . . . Kay Jennings  
 G.A. Director . . . . . Audrey Greene  
 Assistant G.A. Director . . . . . Jean Keener  
 Mission Friends Director . . . . . Geraldine Jones  
 Assistant Mission Friends Director . . . . . Molly Leonard  
 Mission Action . . . . . Ida Bryson  
 Enlistment/Enlargement . . . . . Lois Monteith  
 Secretary . . . . . Linda Brown, 19 Josephine St., Sylva 28779  
 Centennial Chairman . . . . . Annie Hoyle

### W.M.U. LEADERS IN THE CHURCH

Balsam . . . . . Dawn Coward  
 Buff Creek . . . . . Eloise Shuler  
 Cullowhee . . . . . Annie Hoyle  
 Cullowhee Valley . . . . . Gladys German  
 Cashiers . . . . . None Reported  
 Dicks Creek . . . . . Gail Clawson  
 East Sylva . . . . . Junetta Pell  
 Greens Creek . . . . . Joyce Green  
 Glenville . . . . . None Reported  
 Jarrett Memorial . . . . . Kathryn Sutton  
 Liberty . . . . . None Reported  
 Little Savannah . . . . . Dot Crowe  
 Locust Field . . . . . Ruth Brooks  
 Long Branch . . . . . Georgia Ensley  
 Lovedale . . . . . Freda Queen  
 Moses Creek . . . . . None Reported  
 Mount Pleasant . . . . . Deve Grosby  
 New Hope . . . . . Joan H. Ashe  
 Ochre Hill . . . . . Reva Mills  
 Old Savannah . . . . . Ruth Bradley  
 Rockdale . . . . . Janet Jones  
 Scotts Creek . . . . . Mary Knight  
 Shoal Creek . . . . . Louise Edwards  
 Sylva First . . . . . Sheri Turk  
 Webster . . . . . Mildred Cowan  
 Wilkesdale . . . . . Eleanor Stewart  
 Yellow Mountain . . . . . Elaine Wilson  
 Zion Hill . . . . . Helen Bowers



## Ministers of Youth

Cashiers . . . . . Marvetta Fowler, Cashiers 28717; 743-2268  
 Cullowhee . . . . . Wanda Kidd, P.O. Box 1138, Cullowhee 28723; 293-5138  
 East Fork . . . . . Carver Wilson, Rte. 2, Sylva 28779  
 East Sylva . . . . . Anita Knight, Box 277, Balsam 28707; 452-2252  
 Mount Pleasant . . . . . Tinky Mathis, Rte. 1, Sylva 28779  
 Promise Land . . . . . A member of the Youth Committee  
 Sylva First . . . . . Dr. Terry Peele, P.O. Drawer 1024, Sylva 28779; 586-8538

## Ordained Ministers

Balsam . . . . . Rev. Steve Gunter, P.O. Box 280, Balsam 28707; 456-9306  
 Rev. Carroll Ensley, P.O. Box 136, Balsam 28707; 456-7643  
 Buff Creek . . . . . Rev. Grady Norman, 11 Dillardtown Rd., Sylva 28779; 586-2404  
 Cashiers . . . . . Rev. James N. Madden, Cashiers 28717; 743-3983  
 East Fork . . . . . Grovan Cabe, Rte. 3, Sylva 28779; 586-4614  
 East Sylva . . . . . Rev. Harry Vance, Rte. 3, Box 299, Sylva 28779; 586-4898  
 Rev. David Bowers, 5 Church St., Sylva 28779; 586-5257  
 Rev. Michael Farmer, Fisher Cr. Rd., Sylva 28779; 586-5379  
 Hamburg . . . . . Rev. Marvin Jennings, Glenville 28736; 743-3041  
 Rev. Loyd Franks, Glenville 28736; 743-3772  
 Laurel Branch . . . . . Rev. Andy White, Sylva 28779  
 Rev. Robert Ammons, Sylva 28779  
 Locust Field . . . . . Rev. Frank Brooks, 166 Macktown Rd., Sylva 28779; 586-0569  
 Rev. Bill Greene, Rte. 2, Sylva 28779; 586-6543  
 Rev. Delos Parris (Deceased 1987)  
 Rev. Hazen Pangle, P.O. Box 99, Dillsboro 28729; 586-4896  
 Long Branch . . . . . Rev. Marshall Clayton, 34 Monteith Cove Ext., Sylva 28779; 586-5606  
 Rev. Charles Carnes, P.O. Box, Dillsboro 28725; 586-6492  
 Lovedale . . . . . Rev. R. Melvin Snyder (R), Rte. 3, Sylva 28779; 586-8840  
 Lumberton . . . . . Rev. Ray Houston, Rte. 67, Box 96, Cullowhee 28723; 293-5187  
 Mount Pleasant . . . . . Rev. Robert Dean, Candler 28726  
 New Hope . . . . . Rev. Raymond Shuler, Rte. 3, Sylva 28779; 586-2283  
 Rev. Jack Holcombe, Rte. 2, Whittier 28789  
 Ochre Hill . . . . . Rev. Glenn Blanton, Rte., Sylva 28779; 586-2428  
 Rev. John Reid (AN), Rte. 1, Sylva 28779; 586-9538  
 Rev. Bill Ray, Rte. 1, Sylva 28779  
 Rev. J. D. Griffin, 206 Meadow Creek Road, Locust 28097  
 Rockdale . . . . . Rev. Ralph Bradley (I), Rte. 1, Whittier 28789; 586-2924  
 Rev. Joe Messer (R), Sylva 28779  
 Scotts Creek . . . . . Rev. Dan Ward (FI)  
 Rev. Wayne Caldwell (PI)  
 Rev. Wilton Johnson (R)  
 Rev. Clyde Collins (R)  
 Rev. Keith Monteith (O)  
 Shoal Creek . . . . . Rev. Alvin Loiry (R), Rte. 1, Whittier 28789; 497-9116  
 Rev. Tom Gore, P.O. Box 175, Whittier 28779; 497-9504  
 Speedwell . . . . . Rev. Grady Cline (R), Rte. 66, Cullowhee 28723; 293-9014  
 Rev. B. F. Pressley, Rte. 66, Cullowhee 28723; 293-5124  
 Sols Creek . . . . . Rev. Herman Mathis, Rte. 68, Tuckasegee 28783; 293-3421

Sylva First ..... Dr. John T. Bunn, 8 Lloyd Ave., Sylva 28779; 586-8538  
 Dr. Terry E. Peele, P.O. Drawer 1024, Sylva 28779; 586-8538  
 Rev. Charles Ginn (R), Old Dilisboro Rd., Sylva 28779; 586-2865  
 Rev. Luther Osment (CW), 22 Cowan St., Sylva 28779; 586-6630  
 Rev. Walter Middleton (R), 12 Woodlawn St., Sylva 28779; 586-2872  
 Rev. Wayne Collins (R), Rte. 2, Box 67-C, Whitier 28789; 497-6833  
 Rev. Ron Waldrop (D), 45 Dills Branch Rd., Sylva 28779; 586-2947  
 Rev. David Hoyle (EP), Rt. 67, Box 38, Cullowhee 28723; 293-9878  
 Rev. Bobby Watson (EP), Rt. 67, Cullowhee 28723; 293-9675  
 Rev. Ernest Ammons, Rt. 67, Cullowhee 28723  
 Rev. Jim Edd Powell (EP), Rt. 67, Cullowhee 28723  
 Webster ..... Rev. Virgil Cook (R), Webster 28788; 586-4269

**Ministers Ordained During 1986-1987**

East Fork ..... Grogan Cabe, Rte. 2, Sylva 28779; 586-4614  
 Laurel Branch ..... Andy White, Sylva 28779  
 Robert Ammons, Sylva 28779  
 Mount Pleasant ..... Robert Dean, Candler 28287

**Ministers Licensed During 1986-1987**

Laurel Branch ..... Mark Stiles, Sylva 28779  
 Don Biddix, Sylva 28779  
 Promise Land ..... Michael Queen, Cullowhee 28723

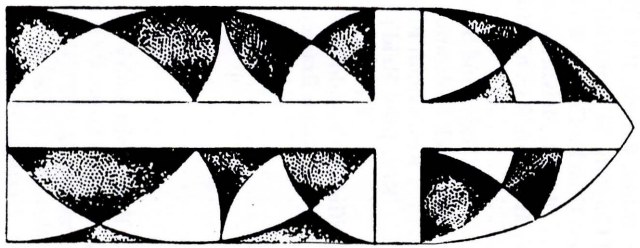

**Historical Table**

Year	Session	Place	Date	Moderator	Clerk	Director of Missions	Preachers
1971	142	Zion Hill Cullowhee	Aug. 12 Aug. 13	Robert Blanton	Charles Dean	W. Middleton	M. Clayton Frank Reed
1972	143	Balsam Webster	Aug. 17 Aug. 18	Robert Blanton	Annie Hoyle	W. Middleton	Harold Anderson Charles Dean
1973	144	Cashiers Lovedale	Aug. 16 Aug. 17	John Hyatt	Annie Hoyle	W. Middleton	Jack Holcome Ray McCall
1974	145	Locust Field Greens Creek	Aug. 14 Aug. 15	John Hyatt	Annie Hoyle	W. Middleton	L. Jackson Harold Anderson
1975	146	Liberty New Hope	Aug. 14 Aug. 15	Robert Blanton	Annie Hoyle	W. Middleton	C.H. Greene H. Nicholson
1976	147	Hamburg Long Branch	Aug. 12	Robert Blanton	Annie Hoyle		Luther Osment J.D. Wyatt
1977	148	Shoal Creek Black Mountain	Aug. 16 Aug. 19	Wesley Hooper	Annie Hoyle	C.O. Vance Alvin Loiry, Jr.	Douglas McFadin Alvin Loiry, Jr.
1978	149	Buff Creek Yellow Mountain	Aug. 17 Aug. 18	Wesley Hooper	Annie Hoyle	Alvin Loiry, Jr.	Harry Vance Cecil Saunders
1979	150	Balsam Grove Pine Creek	Aug. 16 Aug. 17	C.J. Robinson	Annie Hoyle	Alvin Loiry, Jr.	Bill Rogers
1980	151	East Sylva Sylva, First	Aug. 14 Aug. 15	C.J. Robinson	Annie Hoyle	Alvin Loiry, Jr.	Jerry Laughter John Bunn
1981	152	Ochre Hill Hyatts Chapel	Aug. 13 Aug. 14	Ray McCall	Annie Hoyle	Alvin Loiry, Jr.	Patrick Correll David Blackney
1982	153	East Fork Jarrett Memorial	Aug. 12 Aug. 13	Ray McCall	Annie Hoyle	John Reid	Trenton Connelly George Tuthill
1983	154	Cashiers Cullowhee	Aug. 18 Aug. 19	John Enloe	Annie Hoyle	John Reid	Ben Cabe Jack Hinson
1984	155	Tuckasegee Moses Creek	Aug. 16 Aug. 17	John Enloe	Annie Hoyle	John Reid	Carl Smith S.J. Waters
1985	156	Scotts Creek Old Savannah	Aug. 15 Aug. 16	Eddie Stillwell	Annie Hoyle	John Reid	J.D. Griffin Jack Robinson
1986	157	Balsam Rockdale	Aug. 12 Aug. 21	Mike Moore	Annie Hoyle	John Reid	Abe Brooks Dennis Burrell
1987	158	Zion Hill Lovedale	Oct. 15 Oct. 16	Mike Moore	Annie Hoyle	John Reid	Joe Smith Lewis Smith

**The Tuckasegee Baptist Association  
1987 Annual  
is concluded with the following  
Statistical Tables  
for your further information and  
reference.**

<b>Table A - Church Membership</b> . . . . .	<b>58</b>
<b>Table B - Sunday School</b> . . . . .	<b>60</b>
<b>Table C - Church Training</b> . . . . .	<b>62</b>
<b>Table D - Music Ministry</b> . . . . .	<b>64</b>
<b>Table E - Woman's Missionary Union</b> . . . . .	<b>66</b>
<b>Table F - Brotherhood</b> . . . . .	<b>68</b>
<b>Table G - Total Receipts, Expenditures, Stewardship</b> . . . . .	<b>70</b>
<b>Table H - Mission Expenditures</b> . . . . .	<b>72</b>
<b>Table I - Special Information</b> . . . . .	<b>74</b>



**TABLE A CHURCH MEMBERSHIP & OTHER INFORMATION**

Tuckasegee  
North Carolina  
Director of Assoc. Missions: Rev.  
John Reid, P.O. Box 266, Sylva,  
NC 28779  
Year Ending 6/30/87

County	Year organized as a church	Location	5		13	14	15	16	17	18	19	20	24	25	26											
			3	4																						
			Medium City (10,000-49,000 or more)		Large City (50,000 or more)																					
			1 - Open Country		2 - Village (under 500 pop.)		3 - Town (500-2,499)		4 - Small City (2,500-9,999)		5 - Downtown		6 - Neighborhood		7 - Suburban		8 - Downtown		9 - Neighborhood		0 - Suburban					
			Services held twice on Sunday?		Total Baptisms		Other additions (by letter, statement, etc.)		Members lost (by letter, death, statement, etc.)		Present resident members		Present nonresident members		Grand total present members		No. members received from non-Baptist Churches		No. members lost to non-Baptist Churches		Total energy costs		Value of church property		Total church debt at end of this associational year	
			Y		N																					

**CHURCHES**

BALSAM GROVE	Jackson	1875	1	Y		0	0	0	84	3	89	25	0	519	80,000	0
BALSAM MISSIONARY	Jackson	1907	1	Y		0	11	4	258	127	385	0	0	2,048	225,000	0
BIG RIDGE	Jackson	1902	1		N	0	0	6	33	14	47	0	0	190	50,000	0
BLACK MOUNTAIN	Jackson	1919	2	Y		1	7	2	131	5	136	0	0	988	150,000	0
BUFF CREEK	Jackson	1905	1	Y		2	4	10	185	43	225	4	0	691	375,000	0
CALVARY	Jackson	1949		Y		0		1	4	46	21		0	617	100,000	0
CASHIERS	Jackson	1929	3	Y		17	26	8	281	92	373	0	1	4,299	1,139,250	0
CULLOWHEE	Jackson	1821	3	Y		0	0	0	3	1	0	0	4	3,000	350,000	0
CULLOWHEE VALLEY	Jackson	1986	1	Y		0	0	0	22	0	22	0	0	350	60,000	60,000
DEITZ MEMORIAL	Jackson	1956	1		N	0	0	1	63	30	93	0	0	706	63,000	0
DICKS CREEK	Jackson	1903	1		N	0	0	3	56	54	110	0	0	725	82,000	0
EAST FORK	Jackson	1882	1	Y		0	6	4	71	51	122	0	0	986	50,000	0
EAST SYLVA	Jackson	1921	2	Y		9	10	18	478	177	655	0	0	6,000	1,001,112	20,939
FALL CLIFF	Jackson	1951				No Report										
GREENS CREEK	Jackson	1921	2	Y		0	0	6	123	50	173	0	0	1,500	152,000	0
HAMBURG	Jackson	1849	1	Y		3	7	5	160	145	305	0	Unk	Unk	265,000	0
HYATTS CHAPEL	Jackson	1916	1	Y		4	2	5	155	40	195	0	0	2,558	120,000	0
JARRETT MEMORIAL	Jackson	1888	2	Y		2	6	7	130	92	222	0	0	1,074	155,000	0
JOHNS CREEK	Jackson	1859	1	Y		3	2	3	93	115	208	0	0	745	75,000	0
LAUREL BRANCH	Jackson	1954	4	Y		2	9	0	59	0	59	0	0	0	0	0
LIBERTY	Jackson	1871	7		N	0	0	1	92	0	92	0	0	670		0
LITTLE SAVANNAH	Jackson	1914	1	Y		1	1	0	117	0	117	1	0	649	100,000	0
LOCUST FIELD	Jackson	1895	1	Y		8	6	2	142	66	208	0	0	1,359	79,000	0
LONG BRANCH	Jackson	1934	1		N	2	2	1	90	40	140	0	1	1,208	30,000	0
LOVEDALE	Jackson	1919	2	Y		2	0	10	212	158	370	0	0	4,284	694,000	0
LUMBERTON	Jackson	1929	1	Y		0	5	1	25	27	52	0	0			2,518
MOSES CREEK	Jackson	1919	1	Y		1	0	2	52	4	56	0	0	1,384	75,000	6,000
MT. PLEASANT	Jackson	1884	1	Y		0	-	10	177	202	369	0	0	-	85,000	-
NEW HOPE	Jackson	1855	1	Y		10	11	16	389	110	489	0	0	2,052	310,000	13,654
NEW SAVANNAH	Jackson	1905	1	Y		3	2	10	30	16	46	2	6	Unk	70,000	0
OCHRE HILL	Jackson	1890	0	Y		0	7	8	243	139	382	0	1	3,489	450,000	0
OLD SAVANNAH	Jackson	1835	1	Y		6	1	10	227	105	332	0	0	1,950	254,000	0
PINE CREEK	Jackson	1945	1	Y		2	0	6	73	52	125	0	0	25	100,000	0
PROMISE LAND	Jackson	1984	1	Y		9	6	12	61	7	68	0	0	334	120,000	39,000
ROCKDALE	Jackson	1947	1	Y		4	2	3	92	52	144	0	0	851	192,000	0
SCOTTS CREEK	Jackson	1830	2	Y		3	7	24	472	82	554	0	1	5,415	1,000,000	2,670
SHOAL CREEK	Jackson	1828	1	Y		0	4	8	92	46	138	0	0	2,435	245,000	0
SOL'S CREEK	Jackson	1869	2	Y		0	2	-	39	37	37	0	0			0
SPEEDWELL	Jackson	1902	1	Y		17	24	29	134	110	244	0	0	4,181	165,220	0
SYLVA, FIRST	Jackson	1888	3	Y		6	21	18	759	100	859	0	2	4,300	1,000,000	10,588
TILLEY CREEK	Jackson	1952	1	Y		0	4	2	34	12	46	0	0	600	55,000	0
TROUT CREEK						No Report										
TUCKASEGEE	Jackson	1836	1	Y		0	0	2	85	105	0	0				
UNITY	Jackson	1956	1	Y		0	0	3	162	29	191	0	0	1,192		
WEBSTER	Jackson	1854	1	Y		3	5	2			262	0	0	Unk		0
WILKESDALE	Jackson	1931	2	Y		0	0	0	0	0	0	0	0	-	75,000	0
WILMONT	Jackson	1893		Y		2	0	12	80	90	170	0	0	1,531	84,000	0
WOLF CREEK		1896				No Report										
YELLOW MOUNTAIN	Jackson	1878	1	Y		0	0	10	248	50	298	0	0		30,000	0
ZION HILL	Jackson	1900	1	Y		0	2	5	177	131	308	0	0	1,685		0
TOTALS						107	203	293	6,571	2,830	9,253	32	16	66,590	10,615,471	155,369
PREVIOUS YEAR TOTALS						129	197	261	6,986	2,632	9,618	5	3	77,880	9,381,061	156,648

**TABLE B SUNDAY SCHOOL**

Tuckaseegee  
North Carolina  
Assoc. SS Director: Dr. Terry  
Peele, P.O. Drawer 1024, Sylva,  
NC 28779  
Year Ending 6/30/87

**CHURCHES**

	54	55	56	57	58	59	60	61	62	63	64	65	66	67	68	69	70	71	72	73
	Cradle Roll enrollment (Birth to 2 years)	Preschool enrollment (Birth through 5 years)	Children enrollment (6-11 years or grades 1-6)	Youth enrollment (12-17 years or grades 7-12)	Young Adult enrollment - Single (18-29 years or H.S. graduation through 29 years)	Young Adult enrollment - Married (18-29 years or H.S. graduation through 29 years)	Adult enrollment (30-59 years)	Senior Adult enrollment (60 and over)	Adults Away enrollment	Homebound enrollment	General officers enrollment	Enrollment of mission(s) of church	Total ongoing Sunday School enrollment	Average weekly Sunday School attendance	Number in Outreach Bible Study groups	Weekly Evangelistic visitation Y = yes N = no	Number ethnic Sunday School members	Church V.B.S. enrollment	Mission V.B.S. enrollment	Backyard Bible Club enrollment
BALSAM GROVE	1	0	3	4	7	2	22	11	32	0	6	0	46	45	21	N	0	14	-	-
BALSAM MISSIONARY	8	8	10	10	20	20	32	30	0	0	7	0	145	135	50	Y	0	108	0	0
BIG RIDGE	0	0	0	0	0	0	0	0	0	0	0	0	0	11	0	N	0	0	0	0
BLACK MOUNTAIN	3	3	14	7	1	4	27	10	2	1	9	4	85	65	0	N	0	0	0	0
BUFF CREEK	2	8	18	25	7	12	18	37	0	0	2	0	126	64	-	N	0	96	0	0
CALVARY	0	3	1	0	8	6	12	13	0	0	3	0	46	29	0	N	0	0	0	0
CASHIERS	7	6	9	49	16	6	65	18	6	12	2	0	196	120	0	N	0	63	0	0
CULLOWHEE	3	3	8	22	20	15	50	5	2	20	2	0	136	20	15	N	3	100	0	0
CULLOWHEE VALLEY	0	0	0	6	3	0	8	3	0	0	5	0	25	19	0	N	0	0	0	0
DEITZ MEMORIAL	3	6	2	2	2	4	21	4	0	0	4	0	48	32	0	N	0	0	0	0
DICKS CREEK	0	4	5	2	1	10	7	7	0	1	3	0	40	30	0	N	0	52	0	0
EAST FORK	0	1	4	8	5	2	20	14	0	0	7	0	61	44	0	N	0	17	0	0
EAST SYLVA	0	43	35	35	22	14	164	13	0	12	13	0	351	140	0	N	0	66	0	0
FALL CLIFF	No Report																			
GREENS CREEK	0	4	18	15	0	14	29	11	0	9	2	0	102	35	0	N	0	0	0	0
HAMBURG	0	15	6	19	6	19	43	10	0	0	3	0	121	75	0	N	0	74	0	0
HYATTS CHAPEL	1	6	4	16	2	8	34	38	0	0	5	0	114	61	0	N	0	82	0	0
JARRETT MEMORIAL	0	4	17	15	10	12	6	18	0	0	0	0	82	49	0	N	0	22	0	0
JOHNS CREEK	0	0	7	9	0	4	15	7	0	0	3	0	45	55	0	N	0	20	0	0
LAUREL BRANCH	0	0	0	0	0	0	0	0	0	0	0	0	0	0	0	N	0	0	0	0
LIBERTY	2	4	12	6	5	2	10	15	0	0	5	15	76	60	0	N	0	0	0	0
LITTLE SAVANNAH	0	8	21	11	1	4	25	13	0	0	0	0	83	41	0	N	0	67	0	0
LOCUST FIELD	0	0	12	19	0	14	16	14	0	2	9	0	86	59	0	N	0	76	0	0
LONG BRANCH	0	7	6	20	3	8	28	10	0	0	8	0	90	58	0	N	0	43	0	0
LOVEDALE	0	5	18	15	14	20	40	19	0	0	2	0	133	70	0	N	0	48	0	0
LUMBERTON	0	0	2	5	0	0	12	10	0	0	0	0	29	25	15	N	0	0	0	0
MOSES CREEK	0	2	3	3	1	2	13	10	0	0	0	0	34	32	0	N	0	51	0	0
MT. PLEASANT	3	5	8	8	7	7	10	12	-	-	-	-	60	60	-	N	-	-	-	-
NEW HOPE	0	12	20	13	7	35	16	50	10	0	3	0	156	0	0	N	0	95	0	0
NEW SAVANNAH	0	0	5	5	0	0	5	15	9	2	5	0	46	28	0	N	0	0	0	0
OCHRE HILL	0	17	15	9	2	7	53	25	0	0	2	16	150	85	0	N	0	59	0	0
OLD SAVANNAH	8	7	4	11	0	12	11	13	0	0	4	0	70	47	0	N	0	67	0	0
PINE CREEK	0	2	4	0	6	0	35	0	0	0	6	0	53	35	0	N	0	25	0	0
PROMISE LAND	1	2	14	10	6	4	18	6	0	0	0	0	61	50	0	Y	0	42	0	0
ROCKDALE	0	2	0	0	1	5	21	17	0	0	0	0	50	35	0	Y	0	30	0	0
SCOTTS CREEK	0	26	52	46	10	23	87	130	0	0	5	0	379	115	0	N	0	60	0	0
SHOAL CREEK	0	0	0	7	2	2	13	20	0	0	2	0	46	25	0	N	0	0	0	0
SOL'S CREEK	0	0	0	0	0	0	0	0	0	0	0	0	0	0	0	0	0	0	0	0
SPEEDWELL	0	8	12	19	3	8	20	16	1	2	9	0	98	80	0	N	0	89	0	0
SYLVA, FIRST	0	39	65	54	76	10	120	114	Unk	15	4	0	497	214	Unk	N	0	200	0	40
TILLEY CREEK	0	0	2	2	1	2	9	5	0	2	5	0	28	20	0	N	0	0	0	0
TROUT CREEK	No Report																			
TUCKASEGEE	0	4	5	8	0	7	28	0	0	0	1	0	53	32	0	N	0	0	0	0
UNITY	0	7	17	12	0	7	24	8	0	0	10	0	85	61	0	N	0	40	0	0
WEBSTER	0	4	8	12	0	22	14	19	0	0	0	0	79	41	0	N	0	37	0	0
WILKESDALE	0	1	4	3	2	9	10	0	0	0	2	0	29	25	0	N	0	0	0	0
WILMONT	0	0	2	10	0	4	14	10	0	1	0	0	41	36	0	N	0	42	0	0
WOLF CREEK	No Report																			
YELLOW MOUNTAIN	0	6	9	11	14	15	12	25	0	0	8	0	100	60	0	N	0	0	0	0
ZION HILL	0	3	8	7	4	0	11	40	0	4	3	0	80	76	0	N	0	48	0	0
TOTALS	43	295	1,677	768	295	811	1,270	865	63	79	185	35	4,332	2,499	101		3	1,860	0	40
PREVIOUS YEAR TOTALS	45	332	551	587	282	437	1,209	878	84	71	163	49	4,066		213		0	1,824	0	10

TABLE C CHURCH TRAINING													
Tuckaseegee North Carolina Assoc. CT Director: Norma Parris, Rt. 3 Box 263, Sylva, NC 28779 Year Ending 6/30/87													
CHURCHES	74 Preschool enrollment (5 years and under - not in school)	75 Children enrollment (6-11 years or grades 1-6)	76 Youth enrollment (12-17 years or grades 7-12)	77 Adult enrollment (18 and over)	78 Equipping Centers enrollment	79 N.C.M.T./Survival Kit enrollment	80 MasterLife enrollment	81 Other enrollment	82 Hold File enrollment	83 General officers enrollment	84 Enrollment of mission(s) of church	85 Total Church Training enrollment	86 Average weekly Church Training attendance
BALSAM GROVE	0	0	0	0	0	0	0	0	0	0	0	0	0
BALSAM MISSIONARY	0	0	0	0	0	0	0	0	0	0	0	0	0
BIG RIDGE	0	0	0	0	0	0	0	0	0	0	0	0	0
BLACK MOUNTAIN	0	0	0	0	0	0	0	0	0	0	0	0	0
BUFF CREEK	0	0	0	0	0	0	0	0	0	0	0	0	0
CALVARY	1	1	1	21	0	0	0	0	0	3		27	18
CASHIERS	3	9	20	26	0	0	0	0	0	0	0	58	48
CULLOWHEE	0	0	0	0	20	10	0	15	15	0	0	0	60
CULLOWHEE VALLEY	0	0	6	10	0	0	0	0	0	3	0	19	12
DEITZ MEMORIAL	0	0	0	0	0	0	0	0	0	0	0	0	0
DICKS CREEK	0	0	0	0	0	0	0	0	0	0	0	0	0
EAST FORK	0	2	7	20	0	0	0	0	0	4	0	33	14
EAST SYLVA	4	20	20	15	0	0	0	0	0	4	0	63	35
FALL CLIFF	No Report												
GREENS CREEK	0	0	0	0	0	0	0	38	0	2	0	40	10
HAMBURG	2	2	10	9	28	0	0	0	0	2	0	53	-
HYATTS CHAPEL	2	0	11	30	0	0	0	0	0	3	0	46	28
JARRETT MEMORIAL	4	5	8	30	0	0	0	0	0	0	0	47	31
JOHNS CREEK	0	0	0	0	0	0	0	0	0	0	0	0	0
LAUREL BRANCH	0	0	0	0	0	0	0	0	0	0	0	0	0
LIBERTY	0	0	0	0	0	0	0	0	0	0	0	0	0
LITTLE SAVANNAH	6	7	5	18	0	0	0	0	0	0	0	36	36
LOCUST FIELD	0	8	2	30	0	0	0	0	0	3	0	43	34
LONG BRANCH	2	8	8	23	0	0	0	0	0	5	0	46	22
LOVEDALE	2	7	7	15	0	0	0	0	2	0	0	33	18
LUMBERTON	0	0	0	0	0	0	0	0	0	0	0	0	0
MOSES CREEK	0	0	0	0	0	0	0	0	0	0	0	0	0
MT. PLEASANT	0	0	0	0	0	0	0	0	0	0	0	0	0
NEW HOPE	0	17	11	0	0	0	0	0	0	0	0	28	23
NEW SAVANNAH	0	0	0	0	0	0	0	0	0	0	0	0	0
OCHRE HILL	60	4	7	23	0	0	0	0	0	2	0	42	33
OLD SAVANNAH	7	5	10	15	0	0	0	0	0	3	0	40	30
PINE CREEK	0	0	0	0	0	0	0	0	0	0	0	0	0
PROMISE LAND	0	0	0	0	0	0	0	0	0	0	0	0	0
ROCKDALE	0	0	0	0	0	0	0	0	0	0	0	0	0
SCOTTS CREEK	2	5	5	25	0	6	0	0	0	0	0	43	8
SHOAL CREEK	0	0	0	0	0	0	0	10	0	0	0	10	6
SOL'S CREEK	0	0	0	0	0	0	0	0	0	0	0	0	0
SPEEDWELL	5	8	18	24	0	0	0	0	0	4	0	59	50
SYLVA, FIRST	0	0	0	0	0	0	0	0	100	0	0	100	-
TILLEY CREEK	0	0	0	0	0	0	0	0	0	0	0	0	0
TROUT CREEK	No Report												
TUCKASEGEE	0	0	0	0	0	0	0	0	0	0	0	0	0
UNITY	0	0	0	0	0	0	0	0	0	0	0	0	0
WEBSTER	3	4	4	18	-	2	-	-	32	5	-	48	-
WILKESDALE	0	0	13	16	0	0	0	0	0	2	0	31	28
WILMONT	0	0	0	0	0	0	0	0	0	0	0	0	0
WOLF CREEK	No Report												
YELLOW MOUNTAIN	0	0	0	0	0	0	0	0	0	0	0	0	0
ZION HILL	4	5	4	34	0	0	0	0	0	3	0	50	45
TOTALS	101	117	179	402	48	12	0	63	149	48	0	986	539
PREVIOUS YEAR TOTALS	35	157	194	462	20	34	3	3	42	34	8	964	504

**TABLE D MUSIC MINISTRY**  
 Tuckaseegee  
 North Carolina  
 Assoc. Music Director: Rev. Harry  
 Vance, Rt. 3, Sylva, NC 28779  
 Year Ending 6/30/87

	87	88	89	90	91	92	93	94	95	96	97	98
CHURCHES	Preschool enrollment	Younger children's enrollment (6-8 years)	Older children's enrollment (9-11 years)	Youth enrollment (12-17 years)	Adult enrollment (18 and over)	Handbell ringers enrollment	Vocal ensembles enrollment	Instrumental ensembles enrollment	General music leaders enrollment	Enrollment of Mission(s) of church	Total ongoing Music Ministry enrollment	Average weekly Music Ministry attendance
BALSAM GROVE	0	0	1	4	13	8	1	1	2	-	24	14
BALSAM MISSIONARY	12	8	10	20	0	0	7	3	4	0	75	75
BIG RIDGE	1	1	0	0	5	0	0	0	0	0	7	7
BLACK MOUNTAIN	2	4	5	5	12	0	4	9	5	0	46	28
BUFF CREEK	0	0	0	0	25	0	0	0	0	0	20	-
CALVARY	0	2	0	1	16	0	0	0	2	0	21	21
CASHIERS	3	8	0	12	30	0	2	0	6	0	61	30
CULLOWHEE	0	0	0	0	0	0	0	0	20	20	20	18
CULLOWHEE VALLEY	0	0	0	6	11	0	0	0	2	0	15	12
DEITZ MEMORIAL	1	3	2	2	12	0	0	0	0	0	20	0
DICKS CREEK	0	0	0	0	0	0	0	0	0	0	0	0
EAST FORK	0	0	0	10	20	0	31	0	2	0	35	30
EAST SYLVA	6	9	11	16	30	0	0	0	0	3	75	40
FALL CLIFF	No Report											
GREENS CREEK	0	0	0	0	0	0	0	0	0	0	9	2
HAMBURG	0	0	0	0	0	0	0	0	0	0	22	18
HYATTS CHAPEL	3	0	0	7	14	0	0	0	1	0	25	20
JARRETT MEMORIAL	0	0	0	0	0	0	0	0	0	0	0	0
JOHNS CREEK	0	3	3	5	19	0	3	2	4	0	39	39
LAUREL BRANCH	0	0	0	0	0	0	0	0	0	0	0	0
LIBERTY	0	0	0	10	10	0	0	0	1	0	21	0
LITTLE SAVANNAH	0	0	3	6	16	0	0	0	4	0	29	20
LOCUST FIELD	0	0	6	4	14	0	0	0	1	0	24	14
LONG BRANCH	0	0	9	6	0	0	0	0	3	0	18	15
LOVEDALE	4	5	8	0	16	0	10	0	5	0	48	25
LUMBERTON	0	1	0	2	12	0	0	0	2	0	17	12
MOSES CREEK	0	0	1	2	12	0	0	0	2	0	17	15
MT. PLEASANT	0	0	0	0	0	0	0	0	0	0	0	
NEW HOPE	0	0	0	0	35	0	3	0	3	0	41	310
NEW SAVANNAH	0	0	0	0	0	0	0	0	0	0	0	0
OCHRE HILL	0	0	0	0	27	0	4	3	1	0	35	27
OLD SAVANNAH	0	0	0	0	0	0	0	0	0	0	0	0
PINE CREEK	0	0	0	0	0	0	0	0	0	0	0	0
PROMISE LAND	0	0	0	0	0	0	0	0	0	0	0	0
ROCKDALE	0	0	0	0	13	0	1	0	2	0	15	15
SCOTTS CREEK	1	1	7	3	21	0	4	0	3	0	40	26
SHOAL CREEK	0	0	0	0	10	0	0	0	3	0	13	6
SOL'S CREEK	0	0	0	0	0	0	0	0	0	0	0	0
SPEEDWELL	0	0	5	12	30	0	2	0	3	0	52	25
SYLVA, FIRST	0	24	0	0	36	12	0	0	4	0	97	80
TILLEY CREEK	0	0	0	0	0	0	0	0	0	0	0	0
TROUT CREEK	No Report											
TUCKASEGEE	0	0	0	0	0	0	0	0	0	0	0	0
UNITY	3	5	5	4	13	0	5	0	3	0	38	20
WEBSTER	0	0	10	18	0	0	0	0	0	0	28	-
WILKESDALE	0	0	0	0	0	0	0	0	0	0	0	
WILMONT	0	2	0	10	6	0	0	0	2	0	20	20
WOLF CREEK	No Report											
YELLOW MOUNTAIN	0	0	0	0	0	0	0	0	0	0	0	0
ZION HILL	0	2	3	8	20	0	0	0	2	0	35	20
TOTALS	36	78	92	346	496	20	77	24	64	23	1,102	724
PREVIOUS YEAR TOTALS	54	74	127	163	526	39	45	7	92	106	1,215	696

**TABLE E WOMAN'S MISSIONARY UNION**  
 Tuckaseegee  
 North Carolina  
 Assoc. WMU Director: Mrs. Shirley Kool, 21 Parris Cemetery Rd., Sylva, NC 28779  
 Year Ending 6/30/87

CHURCHES	99	100	101	102	103	104	105	106	107	108	109	110	111	112	113
	Number of Organizations							Enrollment							
	Mission Friends (5 years and under - not in school)	Girls in action (6-11 years or grades 1-6)	Acteens (12-17 years or grades 7-12)	Baptist Young Women (18-29 years or H.S. graduation through 29 years)	Baptist Women (30 and over)	Mission(s) of church	Total number of organizations	Mission Friends (5 years and under - not in school)	Girls in Action (6-11 years or grades 1-6)	Acteens (12-17 years or grades 7-12)	Baptist Young Women (18-29 years or H.S. graduation through 29 years)	Baptist Women (30 and over)	WMU officers	Mission(s) of church	Total ongoing WMU enrollment
BALSAM GROVE	0	0	0	0	0	0	0	0	0	0	0	0	0	0	0
BALSAM MISSIONARY	0	0	0	0	0	0	0	0	0	0	0	0	0	0	0
BIG RIDGE	0	0	0	0	0	0	0	0	0	0	0	0	0	0	0
BLACK MOUNTAIN	0	0	0	0	0	0	0	0	0	0	0	0	0	0	0
BUFF CREEK	1	1	1	0	1	1	5	4	6	5	0	10	5	0	30
CALVARY	0	0	0	0	0	0	0	0	0	0	0	0	0	0	0
CASHIERS	1	1	0	0	1	0	3	6	8	0	0	20	2	0	36
CULLOWHEE	0	0	0	1	0	1	0	0	0	0	0	14	3	0	17
CULLOWHEE VALLEY	0	0	0	0	1	0	1	0	0	0	0	8	0	0	8
DEITZ MEMORIAL	0	0	0	0	0	0	0	0	0	0	0	0	0	0	0
DICKS CREEK	0	0	0	0	1	0	1	0	0	0	0	5	3	0	8
EAST FORK	0	0	0	0	0	0	0	0	0	0	0	0	0	0	0
EAST SYLVA	1	1	0	0	1	0	3	12	10	0	0	21	2	0	45
FALL CLIFF	No Report														
GREENS CREEK	0	0	0	0	1	0	1	0	0	0	0	10	1	0	11
HAMBURG	1	1	1	0	0	1	4	5	9	7	0	13	2	4	40
HYATTS CHAPEL	0	0	0	0	0	0	0	0	0	0	0	0	0	0	0
JARRETT MEMORIAL	0	1	0	0	1	0	2	0	10	0	0	10	1	0	21
JOHNS CREEK	0	0	0	0	0	0	0	0	0	0	0	0	0	0	0
LAUREL BRANCH	0	0	0	0	0	0	0	0	0	0	0	0	0	0	0
LIBERTY	0	1	1	1	1	1	5	0	0	0	0	0	0	0	0
LITTLE SAVANNAH	1	0	0	0	0	1	1	6	0	0	0	0	5	5	16
LOCUST FIELD	0	1	0	0	1	0	2	0	6	0	0	11	3	0	20
LONG BRANCH	0	0	0	0	1	0	1	0	0	0	0	0	11	4	0
LOVEDALE	0	0	0	0	1	0	1	0	0	0	0	13	1	0	14
LUMBERTON	0	0	0	0	0	0	0	0	0	0	0	0	0	0	0
MOSES CREEK	0	0	0	0	0	0	0	0	0	0	0	0	0	0	0
MT. PLEASANT	0	0	0	0	0	0	0	0	0	0	0	0	0	0	0
NEW HOPE	0	0	1	0	1	0	2	0	0	6	0	28	3	0	37
NEW SAVANNAH	0	0	0	0	0	0	0	0	0	0	0	0	0	0	0
OCHRE HILL	1	1	1	0	0	1	4	7	9	6	0	8	2	0	32
OLD SAVANNAH	0	0	0	0	1	1	1	0	0	0	0	14	2	1	16
PINE CREEK	0	0	0	0	0	0	0	0	0	0	0	0	0	0	0
PROMISE LAND	0	0	0	0	0	0	0	0	0	0	0	0	0	0	0
ROCKDALE	0	0	0	0	0	1	1	0	0	0	0	0	2	4	4
SCOTTS CREEK	0	1	0	0	0	4	5	0	5	0	0	0	6	41	52
SHOAL CREEK	0	0	0	0	1	0	1	0	0	0	0	8	3	0	11
SOL'S CREEK	0	0	0	0	0	0	0	0	0	0	0	0	0	0	0
SPEEDWELL	0	0	0	0	0	0	0	0	0	0	0	0	0	0	0
SYLVA, FIRST	1	2	1	0	5	0	9	10	20	16	0	86	9	0	141
TILLEY CREEK	0	0	0	0	0	0	0	0	0	0	0	0	0	0	0
TROUT CREEK	No Report														
TUCKASEGEE	0	0	0	0	0	0	0	0	0	0	0	0	0	0	0
UNITY	0	0	0	0	0	0	0	0	0	0	0	0	0	0	0
WEBSTER	0	0	0	0	1	0	1	0	0	0	0	18	1	0	18
WILKESDALE	0	0	0	1	1	1	1	0	0	0	0	0	0	0	0
WILMONT	0	0	0	0	0	0	0	0	0	0	0	0	0	0	0
WOLF CREEK	0	0	0	0	0	0	0	0	0	0	0	0	0	0	0
YELLOW MOUNTAIN	0	0	0	0	0	1	1	0	0	0	0	0	3	5	8
ZION HILL	0	0	0	0	0	1	1	0	0	0	0	9	1	0	10
TOTALS	7	11	6	2	15	15	58	29	83	40	122	306	71	64	595
PREVIOUS YEAR TOTALS	9	15	9	3	26	7	74	73	118	47	34	347	75	135	776

-99-

-89-

**TABLE F BROTHERHOOD**  
 Tuckasegee  
 North Carolina  
 Assoc. Brotherhood Director:  
 Johnny Watson, Rt. 1, Sylva,  
 NC 28779  
 Year Ending 6/30/87

**CHURCHES**

	114	115	116	117	118	119	120	121	122	123
	Crusaders (6-11 years or grades 1-6)	Pioneers (12-17 years or grades 7-12)	RA director and committee	Baptist Men enrollment- Basic	Baptist Men enrollment- Prayer	Baptist Men enrollment- Mission Action	Baptist Men enrollment- Witnessing or Lay Renewal	Brotherhood director and other general Brotherhood Officers	Enrollment of mission(s) of church	Total ongoing Brotherhood enrollment
BALSAM GROVE	0	0	0	0	0	0	0	0	0	0
BALSAM MISSIONARY	0	0	0	0	0	0	0	0	0	0
BIG RIDGE	0	0	0	0	0	0	0	0	0	0
BLACK MOUNTAIN	0	0	0	0	0	0	0	0	0	0
BUFF CREEK										
CALVARY	0	0	0	0	0	0	0	0	0	0
CASHIERS	14	6	3	0	0	0	0	0	0	23
CULLOWHEE	0	0	0	0	0	0	0	0	0	0
CULLOWHEE VALLEY	0	0	0	0	0	0	0	0	0	0
DEITZ MEMORIAL	0	0	0	0	0	0	0	0	0	0
DICKS CREEK	0	0	0	0	0	0	0	0	0	0
EAST FORK	0	0	0	0	0	0	0	0	0	0
EAST SYLVA	0	0	0	0	0	0	0	0	0	0
FALL CLIFF	0	0	0	0	0	0	0	0	0	0
GREENS CREEK	0	0	0	0	0	0	0	0	0	0
HAMBURG	0	8	1	5	5		2	0	21	-
HYATTS CHAPEL	0	0	0	0	0	0	0	0	0	0
JARRETT MEMORIAL	0	0	0	0	0	0	0	0	0	0
JOHNS CREEK	0	0	0	0	0	0	0	0	0	0
LAUREL BRANCH	0	0	0	0	0	0	0	0	0	0
LIBERTY	0	0	0	0	0	0	0	0	0	0
LITTLE SAVANNAH	0	0	0	0	0	0	0	0	0	0
LOCUST FIELD	0	0	0	0	0	0	0	0	0	0

-89-

LONG BRANCH	0	0	0	0	0	0	0	0	0	0
LOVEDALE	0	0	0	0	0	0	0	0	0	0
LUMBERTON	0	0	0	0	0	0	0	0	0	0
MOSES CREEK	0	0	0	0	0	0	0	0	0	0
MT. PLEASANT	0	0	0	0	0	0	0	0	0	0
NEW HOPE	0	0	0	0	0	0	0	0	0	0
NEW SAVANNAH	0	0	0	0	0	0	0	0	0	0
OCHRE HILL	0	6	6	7	0	0	0	2	0	17
OLD SAVANNAH	0	0	0	0	0	0	0	0	0	0
PINE CREEK	0	0	0	0	0	0	0	0	0	0
PROMISE LAND	0	0	0	0	0	0	0	0	0	0
ROCKDALE	0	0	0	0	0	0	0	2	5	7
SCOTTS CREEK	4	5	2	8	0	0	0	1	0	20
SHOAL CREEK	0	0	0	0	0	0	0	0	0	0
SOL'S CREEK	0	0	0	0	0	0	0	0	0	0
SPEEDWELL	0	0	0	0	0	0	0	0	0	0
SYLVA, FIRST	5	0	1	42	18	27	12	4	12	121
TILLEY CREEK	0	0	0	0	0	0	0	0	0	0
TROUT CREEK	No Report									
TUCKASEGEE	0	0	0	0	0	0	0	0	0	0
UNITY	0	0	0	0	0	0	0	0	0	0
WEBSTER	0	0	0	0	0	0	0	0	0	0
WILKESDALE	0	0	0	0	0	0	0	0	0	0
WILMONT	0	0	0	0	0	0	0	0	0	0
WOLF CREEK	0	0	0	0	0	0	0	0	0	0
YELLOW MOUNTAIN	0	0	0	0	0	0	0	0	0	0
ZION HILL	0	0	0	0	0	0	0	0	0	0
TOTALS	14	25	13	62	23	27	14	9	38	188
PREVIOUS YEAR TOTALS	28	45	9	81	0	10	1	7	12	191

-69-

**TABLE G TOTAL RECEIPTS, LOCAL EXPENDITURES & STEWARDSHIP**

Tuckaseegee  
North Carolina  
Assoc. Treas.: Jesse Flake,  
Rt. 66 Box 57, Cullowhee,  
NC 28723  
Year Ending 6/30/87

**CHURCHES**

	21	22	23	124	125	126	127	128	129	130	131	132	133	134	135	
	Number of tithees			Undesignated gifts, offerings, etc.	Designated Gifts, Offerings, etc.	Total tithes, all offerings, and special gifts	All other receipts	Total Receipts	Money borrowed during the year	Church staff salaries	Money paid out on new construction during the year	Debt retirement during the year	Church literature	All other local expenditures	Total local expenditures	
	Cooperative Program goal as a percent of regular receipts															
	Associated Missions goal as a percent of undesignated receipts															
BALSAM GROVE	0	0	0	10,872	610	11,481	0	11,481	0	5,016	118	0	412	740	6,286	
BALSAM MISSIONARY	35	0	0	36,852	500	7,352	0	37,352	0	14,335	0	0	1,144	1,708	24,187	
BIG RIDGE	3	0	0	1,762	0	1,762	0	1,762	0	0	720	0	0	1,003	1,723	
BLACK MOUNTAIN	42	0	0	12,278	0	12,278	19,595	31,873	0	2,500	2,162	0	113	2,187	6,962	
BUFF CREEK	7	10	-	44,216	12,182	56,398	0	56,398	0	24,242	0	0	1,556	17,846	43,617	
CALVARY	11	10	2	10,963	0	10,963	0	10,963	0	5,040	0	0	314	1,548	6,902	
CASHIERS	57	65	2	72,201	57,223	129,424	363	131,787	0	22,749	0	14,560	4,965	35,241	67,515	
CULLOWHEE	7	2	-1	58,861	5,110	63,971	20,000	83,971	0	34,766	18,000	0	1,300	29,971	49,271	
CULLOWHEE VALLEY	4	7	3	130	717	13,713	0	13,713	10,000	0	0	3,890	533	1,110	5,533	
DEITZ MEMORIAL	0	7	4	13,649	200	13,849	305	14,154	0	3,000	552	0	382	744	4,678	
DICKS CREEK	0	0	0	4,934	0	4,932	0	4,952	0	1,322	0	0	296	1,563	3,081	
EAST FORK	0	0	0	17,701	219	17,920	0	17,920	0	4,884	573	0	1,006	6,058	12,520	
EAST SYLVA	75	10	1	66,454	37,418	103,872	4,313	108,185	0	40,652	0	26,435	4,235	17,553	88,875	
FALL CLIFF	No Report															
GREENS CREEK	11	11	5	23,984	2,666	26,850	0	28,650	0	8,840	0	0	836	9,824	19,360	
HAMBURG	50	6	-	59,436	8,619	68,055	-	68,055	-	20,000	-	-	1,818	5,336	27,154	
HYATTS CHAPEL	15	0	0	38,779	7,879	46,678	0	46,678	0	11,500	307	0	266	1,573	43,946	
JARRETT MEMORIAL	35	2	3	22,979	3,151	26,130	0	26,130	0	14,696	0	0	1,477	6,042	22,308	
JOHNS CREEK	0	0	0	2,005	1,614	3,620	0	3,620	0	2,854	743	0	295	1,938	5,428	
LAUREL BRANCH	0	0	0	0	0	0	0	0	0	0	0	0	0	0	0	
LIBERTY	0	0	0	0	0	0	0	0	0	0	0	0	0	0	0	
LITTLE SAVANNAH	20	2	15	20,507	2,585	23,092	197	23,289	0	4,130	2,369	0	418	400	6,917	
LOCUST FIELD	18	1	1	4,078	4,730	18,808	0	48,808	0	10,240	0	0	1,010	4,930	16,180	
										8,274	200	0	385	8,249	17,308	

LONG BRANCH	15	0	0	14,247	5,068	19,315	0	19,315	0	6,595	293	0	832	2,049	9,769
LOVEDALE	15	10	10	38,385	14,395	52,780	0	52,780	0	12,678	0	9,214	1,726	9,619	33,237
LUMBERTON	0	0	0	2,518	0	2,518	0	2,518	0	1,860	0	0	305	200	2,365
MOSES CREEK	30	0	0	19,148	0	19,148	0	19,148	8,000	8,300	8,000	2,000	454	4,573	23,327
MT. PLEASANT	25	-	-	21,172	-	21,172	-	21,172	0	14,040	0	0	0	0	14,040
NEW HOPE	-	-	-	37,129	18,790	17,919	7,690	51,519	0	15,860	0	15,924	2,318	6,380	40,982
NEW SAVANNAH	5	-	-	6,120	500	6,620	6,120	600	0	350	600	0	350	1,520	2,920
OCHRE HILL	17	49	49	43,682	17,823	61,505	0	61,505	0	16,805	0	13,666	2,386	0	32,857
OLD SAVANNAH	14	2	2	22,188	3,303	25,491	0	25,491	0	10,850	0	0	1,000	4,110	17,910
PINE CREEK	25	0	0	17,230	0	17,230	0	17,230	0	0	0	0	302	967	1,269
PROMISE LAND	5	0	0	4,870	3,691	8,561	1,050	9,611	39,000	2,080	0	3,420	220	1,553	7,274
ROCKDALE	3	-	3	8,956	1,699	10,665	0	40,656	0	4,260	0	1,500	699	2,601	9,060
SCOTTS CREEK	164	10	3	81,867	10,773	92,660	0	92,660	0	40,444	0	3,768	4,337	23,778	72,824
SHOAL CREEK	25	10	5	28,677	9,707	38,384	3,600	41,984	0	13,735	0	0	892	10,038	24,665
SOL'S CREEK	-	-	-	-	-	-	-	-	-	-	-	-	-	-	-
SPEEDWELL	10	0	0	6,927	10,705	13,632	0	17,632	0	5,975	5,220	0	799	4,181	16,175
SYLVA, FIRST	85	-	-	264,573	11,725	276,298	977	227,275	0	113,464	0	6,480	5,600	79,065	204,610
TILLEY CREEK	-	-	-	900	0	900	0	900	0	0	0	0	0	600	600
TROUT CREEK	No Report														
TUCKASEGEE	0	0	0	176	0	176	0	176	0	13,460	0	0	2,060	0	16,020
UNITY	4	0	0	6,540	8,926	15,466	47	15,513	0	0	0	6,606	0	7,598	14,204
WEBSTER	-	75	-	22,357	7,658	30,015	1,973	31,988	0	11,339	0	0	790	3,555	15,684
WILKESDALE	8	5	7	9,479	700	10,179	164	10,343	0	4,565	0	0	323	3,435	8,328
WILMONT	0	0	0	3,260	490	3,750	0	3,750	0	1,349	472	0	370	1,002	3,094
WOLF CREEK	No Report														
YELLOW MOUNTAIN	14	0	0	0	22,720	22,720	0	22,720	0	11,600	0	0	562	1,261	13,423
ZION HILL	0	0	0	0	711	711	0	711	0	11,770	0	0	1,213	4,007	16,447
TOTALS	797	119	51	1,183,044	294,807	1,428,963	66,394	1,550,449	96,000	652,615	40,329	107,463	50,839	324,221	1,080,835
PREVIOUS YR. TOTALS	964	-	-	1,055,271	277,915	1,333,186	50,293	1,385,489	31,800	474,293	51,461	201,673	349,594	334,283	1,069,630

**TABLE H MISSION EXPENDITURES**  
Tuckaseegee  
North Carolina  
Assoc. Clerk: Rev. Mike Moore,  
Rt. 1, Whittier, NC 28789  
Year Ending 6/30/87

CHURCHES	136	137	138	139	140	141	142	143	144	145	146	147	148	149	150
	CHURCH SPONSORED MISSIONS			Cooperative Program	OTHER MISSION CAUSE EXPENDITURES										
	Money paid out on new construction during the year	All other church sponsored mission expenditures	Total church sponsored mission expenditures		Associational missions program	State missions	SB Home Missions (incl. Annie Armstrong Easter offering)	SB Foreign Missions (incl. Lottie Moon Christmas offering)	SB Christian education (schools, etc.)	SB Children's homes (cash plus goods)	SB Hospitals	SB Homes for the aged	All other (Bible Society, Temperance League, etc.)	Total other mission cause expenditures	Grand Total Mission expenditures
BALSAM GROVE	0	0	0	0	0	100	0	0	0	0	60	0	0	0	280
BALSAM MISSIONARY	0	0	0	0	0	100	0	266	0	100	100	100	620	1,120	1,120
BIG RIDGE	0	0	0	0	0	0	0	0	0	0	0	0	0	0	0
BLACK MOUNTAIN	0	0	0	0	290	0	150	150	0	60	0	0	1,779	2,429	2,429
BUFF CREEK	0	0	0	4,369	660	300	209	2,806	0	0	0	0	255	230	9,599
CALVARY	0	0	0	1,096	300	0	75	75	0	140	0	0	0	590	1,686
CASHIERS	0	0	0	3,500	1,300	200	1,065	3,532	0	910	0	0	3,484	13,391	16,891
CULLOWHEE	0	0	0	2,400	550	1,000	600	2,500	0	0	0	0	0	4,650	7,050
CULLOWHEE VALLEY	0	0	0	581	336	0	150	200	0	0	0	0	0	686	1,267
DEITZ MEMORIAL	10	237	247	555	257	300	100	100	0	0	0	0	0	757	1,579
DICKS CREEK	0	0	0	0	100	0	100	225	0	0	20	0	0	635	635
EAST FORK	0	0	0	500	180	300	0	219	0	0	0	0	0	0	1,199
EAST SYLVA	0	0	0	7,994	1,200	285	1,174	5,309	0	0	306	0	3,066	11,340	19,334
FALL CLIFF	No Report														
GREENS CREEK	0	0	0	2,578	1,199	87	370	1,008	0	0	0	0	182	2,846	5,424
HAMBURG	0	0	0	4,083	2,407	920	1,900	2,156	0	1,117	902	724	900	11,026	15,109
HYATTS CHAPEL	0	0	0	0	0	0	0	2,200	0	0	0	0	0	2,200	2,200
JARRETT MEMORIAL	0	0	0	587	929	125	576	1,289	0	0	0	0	186	3,090	3,677
JOHNS CREEK	0	0	0	0	0	2,212	0	0	0	0	0	0	0	2,212	2,212
LAUREL BRANCH	0	0	0	0	0	0	0	0	0	0	0	0	0	0	0
LIBERTY	0	0	0	19	238	0	0	0	0	0	0	0	0	0	38
LITTLE SAVANNAH	0	0	0	400	300	250	606	878	0	0	0	0	660	2,694	3,094
LOCUST FIELD	0	0	0	60	372	0	200	200	0	244	50	50	130	1,216	1,306

-72-

LONG BRANCH	0	0	0	0	331	0	287	500	0	269	0	0	2,013	3,400	3,400
LOVEDALE	0	0	0	2,233	744	690	333	1,718	0	0	0	0	600	3,395	5,628
LUMBERTON	0	0	0	100	0	0	0	0	0	100	0	0	0	0	100
MOSES CREEK	0	0	0	100	200	0	0	200	0	200	0	0	3,654	4,254	4,354
MT. PLEASANT	-	200	200	1,500	-	-	-	-	-	-	-	-	-	-	-
NEW HOPE	0	0	0	348	900	0	0	145	0	0	0	0	0	1,045	1,393
NEW SAVANNAH	0	0	0	500	500	50	350	500	0	300	0	0	0	1,700	3,200
OCHRE HILL	0	0	0	2,500	2,500	1,075	2,000	3,345	0	292	291	292	3,409	14,204	16,704
OLD SAVANNAH	0	0	0	125	360	0	800	1,700	0	965	225	0	936	3,303	3,303
PINE CREEK	0	0	0	0	0	0	0	0	0	500	0	0	0	500	1,769
PROMISE LAND	0	0	0	200	100	0	250	0	0	0	0	0	0	350	550
ROCKDALE	0	0	0	0	360	0	219	175	0	0	0	0	220	974	974
SCOTTS CREEK	0	0	0	5,688	2,786	0	2,558	4,672	200	200	200	200	3,220	14,034	19,722
SHOAL CREEK	0	0	0	3,607	2,030	882	1,280	1,680	0	510	400	400	835	8,007	11,617
SPEEDWELL	0	0	0	144	0	0	0	0	0	237	34	34	0	305	449
SOL'S CREEK	0	0	0	0	0	0	0	0	0	0	0	0	0	0	0
SYLVA, FIRST	0	0	0	34,125	9,565	4,100	2,900	5,000	0	0	0	0	1,811	23,376	57,501
TILLEY CREEK	0	0	0	0	0	0	0	0	0	0	0	0	0	0	0
TROUT CREEK	No Report														
TUCKASEGEE	0	0	0	360	180	0	0	0	0	0	0	0	0	180	540
UNITY	0	0	0	0	0	0	0	0	0	0	0	0	2,500	2,500	2,500
WEBSTER	0	0	0	1,571	600	556	1,330	1,312	0	113	51	56	2,520	5,943	8,114
WILKESDALE	0	0	0	487	478	0	200	500	0	0	0	0	0	1,178	1,665
WILMONT	0	0	0	0	0	0	0	0	0	0	0	0	0	0	0
WOLF CREEK	No Report														
YELLOW MOUNTAIN	0	0	0	0	1,200	0	617	732	0	0	0	0	1,349	2,549	2,549
ZION HILL	0	0	0	300	420	0	3,123	391	0	0	0	0	0	10,300	14,534
TOTALS	10	437	467	82,610	33,872	13,532	23,522	45,683	200	6,267	15,656	1,856	34,317	159,519	256,695
PREVIOUS YEAR TOTALS	6,919	9,023	15,942	60,098	31,176	14,676	26,499	53,262	51	7,559	3,125	1,431	42,796	178,110	254,150

-73-



**TABLE I SPECIAL INFORMATION**  
 Tuckaseegee  
 North Carolina  
 Moderator: Rev. Mike Moore,  
 Rt. 1, Whitter, NC 28789  
 Year Ending 6/30/87

CHURCHES	28	29	30	31	32	33	34	35	36	37	38	39	40	Does church have, observe, plan, use, etc.?																
	No. church-type missions started during the year	No. church-type missions currently operating	No. other-type missions started during the year	No. other-type missions currently operating	No. New Sunday School Members	(L) Lottie Moon Offering Goal	(A) Annie Armstrong Offering	Christian Day School Enrollment	N=nope R=radio TV=TV	No. in Sunday School but not church member	Number of revivals	Number of re-baptisms	No. Enrol. in State Conv. Sponsored college or univ.	No. accepting Christ during a revival	Weekly workers meeting	Bi-vocational pastor	Baptist Doctrine Study	B.M.T. prayer activities	Auto. data processing	Christian Life Committee	P.G.G. Church Event	Media Library	Expanded Annuity Plan	Family Ministry	Baptist Men's Day	State paper in budget				
BALSAM GROVE	0	0	0	0	0	0	0	N	0	0	0	0	0	N	Y	N	N	N	N	N	N	N	N	N	N	N				
BALSAM MISSIONARY	0	0	0	0	11	266	0	0	0	0	0	0	0	0	N	N	N	N	N	N	N	N	N	N	N	N				
BIG RIDGE	0	0	0	0	0	0	0	N	0	0	0	0	0	0	N	N	N	N	N	N	N	N	N	N	N	N				
BLACK MOUNTAIN	0	0	0	0	0	150	150	0	N	0	1	0	0	0	N	N	N	N	N	N	N	N	N	N	N	N				
BUFF CREEK	0	0	0	0	0	2,800	1,000	0	N	-	2	2	0	0	N	N	N	N	N	N	N	N	N	N	Y	N				
CALVARY	0	0	0	0	1	0	75	0	N	0	1	0	0	0	N	Y	N	N	N	N	N	N	N	Y	N	Y				
CASHIERS	0	0	0	0	10	2,200	1,965	0	N	8	1	1	1	0	N	N	N	N	N	N	Y	Y	N	N	N	Y				
CULLOWHEE	0	0	0	0	0	2,500	600	0	R	15	1	0	0	0	1	Y	N	Y	N	N	Y	Y	Y	N	N	N				
CULLOWHEE VALLEY	0	0	0	0	0	120	150	0	N	2	0	0	0	0	N	Y	N	N	N	N	N	N	N	N	N	N				
DEITZ MEMORIAL	0	0	0	0	0	100	100	0	N	0	1	0	0	0	N	Y	Y	N	N	N	N	N	N	N	N	N				
DICKS CREEK	0	0	0	0	0	225	100	0	N	0	1	0	0	0	N	N	N	N	N	N	N	N	N	N	N	N				
EAST FORK	0	0	0	0	9	0	0	0	N	0	1	0	0	0	N	Y	N	N	N	N	N	N	Y	N	N	Y				
EAST SYLVA	0	0	0	0	0	5,000	1,174	0	R	0	1	0	0	1	N	N	N	N	N	N	N	N	Y	N	Y	Y				
FALL CLIFF	No Report																													
GREENS CREEK	0	0	0	0	0	1,350	370	0	N	10	0	0	0	0	N	N	N	N	N	N	N	Y	N	N	N	Y				
HAMBURG	0	0	0	0	0	2,000	1,000	0	N	0	0	0	0	0	Y	N	N	N	N	N	Y	Y	N	Y	N	N				
HYATTS CHAPEL	0	0	0	0	4	2,200	0	0	N	0	2	1	0	0	N	Y	N	N	N	N	N	N	N	N	N	N				
JARRETT MEMORIAL	0	0	0	0	2	1,250	576	0	N	3	0	0	0	0	N	Y	N	N	N	N	N	Y	Y	N	Y	N				
JOHNS CREEK	0	0	0	0	0	0	0	0	N	0	0	1	0	0	N	Y	N	N	N	N	N	N	N	N	N	N				
LAUREL BRANCH	0	0	0	0	9	0	0	0	N	0	1	0	0	0	N	N	N	N	N	N	N	N	N	N	N	N				
LIBERTY	0	0	0	0	0	0	0	0	N	0	0	0	0	0	Y	N	Y	N	N	N	N	N	N	N	Y	N				
LITTLE SAVANNAH	0	0	0	0	4	450	606	0	N	0	0	0	0	0	N	Y	N	N	N	N	N	N	N	N	N	Y				
LOCUST FIELD	0	0	0	0	12	200	200	0	N	0	2	0	0	0	N	Y	N	N	N	N	N	N	N	N	N	N				
LONG BRANCH	0	0	0	0	9	500	280	0	N	6	1	0	0	0	N	Y	N	N	N	N	N	N	N	N	N	N				
LOVEDALE	0	0	0	0	5	1,000	333	0	R	5	0	0	0	0	N	N	N	Y	N	N	N	N	N	N	Y	N				
LUMBERTON	0	0	0	0	5	0	0	0	N	0	1	0	0	0	N	Y	N	N	N	N	N	N	N	N	Y	N				
MOSES CREEK	0	0	0	0	2	0	0	0	0	1	1	0	0	0	N	Y	N	Y	N	N	Y	N	N	N	N	N				
MT. PLEASANT	0	0	0	0	0	0	0	0	N	-	-	-	-	-	-	-	-	-	-	-	-	-	-	-	-	-				
NEW HOPE	0	0	0	0	5	100	0	0	N	Unk.	1	1	0	0	N	N	N	N	N	N	N	N	N	N	N	N				
NEW SAVANNAH	0	0	0	3	0	350	250	0	N	0	0	0	0	0	N	N	Y	Y	N	N	N	N	N	N	Y	Y				
OCHRE HILL	0	0	0	0	9	3,500	2,000	0	N	2	0	0	0	0	N	N	N	N	N	N	N	Y	N	N	N	N				
OLD SAVANNAH	0	0	0	0	18	0	800	0	N	0	2	0	0	1	N	Y	N	Y	N	N	N	N	N	N	N	N				
PINE CREEK	0	0	0	0	2	0	0	0	N	0	0	0	0	0	N	N	N	N	N	N	N	N	N	N	N	N				
PROMISE LAND	0	0	0	0	6	0	0	0	N	4	2	1	0	2	N	Y	N	N	N	N	N	N	N	N	N	N				
ROCKDALE	0	0	0	0	2	0	219	0	N	0	0	0	0	0	N	Y	N	Y	Y	N	N	N	N	N	N	N				
SCOTTS CREEK	0	0	0	0	14	3,600	2,556	0	R	46	0	0	1	0	N	N	N	N	N	N	N	Y	N	N	Y	N				
SHOAL CREEK	0	0	0	0	5	1,000	1,280	0	N	5	0	0	0	0	N	N	N	N	N	N	N	Y	N	N	N	Y				
SOL'S CREEK	0	0	0	0	0	0	0	0	N	0	3	0	0	0	N	N	N	N	N	N	N	N	N	N	N	N				
SPEEDWELL	0	0	0	0	34	0	0	0	N	5	1	2	0	11	N	Y	N	N	N	N	N	N	N	N	N	N				
SYLVA, FIRST	0	0	0	0	Unk.	Unk.	5,180	0	N	Unk.	0	0	0	0	N	Y	Y	N	N	N	N	Y	Y	Y	Y	Y				
TILLEY CREEK	0	0	0	0	4	0	0	0	N	0	1	0	0	0	N	Y	N	N	N	N	N	N	N	N	N	N				
TROUT CREEK	No Report																													
TUCKASEGEE	0	0	0	0	0	Unk.	0	0	N	0	0	0	0	0	N	N	N	N	N	N	N	N	N	N	N	N				
UNITY	0	0	0	0	0	0	0	0	N	15	0	0	0	0	N	Y	N	N	N	N	N	N	N	N	N	N				
WEBSTER	0	0	0	0	Unk.	1,000	1,330	0	N	Unk.	1	0	0	0	N	Y	N	N	N	N	N	N	Y	N	N	N				
WILKESDALE	0	0	0	0	0	0	0	0	N	0	1	0	0	0	N	N	N	N	N	N	N	N	N	N	N	N				
WILMONT	0	0	1	0	0	0	0	0	N	0	0	0	0	0	N	Y	Y	N	N	N	N	N	N	N	N	N				
WOLF CREEK	No Report																													
YELLOW MOUNTAIN	0	0	0	0	0	732	617	0	N	0	1	0	0	0	N	Y	Y	Y	N	Y	N	Y	Y	Y	Y	N				
ZION HILL	0	0	0	0	0	0	320	0	N	0	1	0	0	0	N	Y	N	N	N	N	N	Y	N	N	N	N				
TOTALS	0	0	1	3	182	32,593	23,231	0		127	32	9	2	15																
PREVIOUS YEAR TOTALS	1	4	1	4	227	-23,662	7	38		187	-	-																		

