

Tuckaseige Baptist Association

1990



1890 - 1990

Ochre Hill Baptist Church

SYLVA

NORTH CAROLINA

Tuckasegee Baptist Association

Held With

OCHRE HILL BAPTIST CHURCH
October 18, 1990

WEBSTER BAPTIST CHURCH
October 19, 1990

The One Hundred Sixty-Second Annual Session



To Be Held With

BUFF CREEK BAPTIST CHURCH
October 17, 1991

NEW HOPE BAPTIST CHURCH
October 18, 1991

Director of Missions John Reid
Moderator Clyde Vance
Vice Moderator Mike Farmer
Clerk Annie Hoyle

Table of Contents

Order of Business - First Session	1
Order of Business - Second Session	1
Associational Organization Chart	3
Calendar of Activities	4
Nominating Committee Report	6
Committee on Committees Report	7
Proceedings	7
PROGRAM REPORTS	
Director of Missions	11
<i>Biblical Recorder</i>	13
Brotherhood	13
Deacons	14
Discipleship Training	14
Mission Development	15
Music	15
Ordination	16
Royal Ambassadors	16
Single Adults	17
Sunday School	17
Time, Place and Preacher	18
Vacation Bible School	18
Woman's Missionary Union (WMU)	18
Youth	19
INSTITUTIONAL REPORTS	
Baptist Children's Homes	20
Baptist Colleges	21
Baptist Hospital	22
Baptist Retirement Homes	22
Baptist Student Union (BSU)	23
Hospital Chaplaincy - C.J. Harris; Mt. Trace	24
Truett Baptist Camp	25
AGENCY REPORTS	
American Bible Society	25
Annuity Board	26
Baptist Foundation	26
<i>Biblical Recorder</i>	27
Christian Action League	28
Gideons	28
Sunday School Board	20
FINANCIAL REPORTS	
Stewardship	30
Proposed Budget	31
Digest of Letters	32
Map	Center of Book
Memorials	32
Messengers	34
ASSOCIATIONAL DIRECTORY	
Associational Council	36
Brotherhood	36
Clerks	36
Deacon Chairmen	37

Discipleship Training	40
Lay Representatives	41
Media Library	41
Missions	41
Musicians	42
Organists	42
Pianists	43
Pastors	44
Royal Ambassador Leaders	45
Secretaries	45
Sunday School Leaders	46
Sunday School ASSISTEAM	46
Stewardship Chairmen	47
Treasurers	47
WMU Council	48
WMU BW Presidents	48
Youth Ministers	49
Ordained and Licensed Ministers	49
Ministers Changing Churches	50
Historical Events	50
Ochre Hill - Brief History	51
Constitution	52
TABLES	
Historical	59
A - Membership	64
B - Sunday School	66
C - Discipleship Training	68
D - Church Music	70
E - WMU	72
F - Brotherhood	74
G - Total Receipts	76
H - Missions	78
I - Special Information	80

Dedication



RAY McCALL

Ray McCall was born the only son of John and Mary McCall of Haywood County on September 5, 1928. He accepted Christ at nine years of age in Cruso.

In 1947 he was blessed by God's gifts of marriage to Bobbie Parris. They have two children, Diane and Timothy and one grandson, Chad. They attended Balsam Baptist Church where he was ordained a deacon at the age of 21 and was called to preach at the age of 26.

Balsam Church demonstrated great confidence in their young preacher by calling him to be their pastor in 1955. He pastored there for four years. In 1959 Old Savannah extended the call to become their pastor. Brother McCall resigned his pastorate at Balsam and began his work in the Savannah Community.

After a prosperous four year ministry at Old Savannah, Webster Baptist Church extended the call to him. He resigned his pastorate at Old Savannah and moved to Webster where he pastored for the next 26 years.

Brother McCall served these churches as a bi-vocational minister. He had one call but two vocations. He provided for his family by working for Wellco Industries and later at Harold's supermarket in Sylva. His primary vocation was Pastor which required preparation for and preaching of the Word of God. Also, the vocation of Pastor required time for funerals, weddings, home and hospital visitation, leadership in the church and work in the Association and denomination.

With obvious demands on his time as husband, father, pastor and employee, Brother McCall had to set priorities and use his time wisely. He gives great credit to his lovely wife Bobby for patience and understanding. "There were times when, because of the job and the pastoral work I didn't see much of her or the children. She kept us all together, though." Truly they labored together.

Brother McCall prepared himself for ministry by extensive home study through the Southern Baptist Seminary Extension program. He took numerous courses through Southern and Southeastern Seminary. Early in his ministry he bought the complete library of Broadas Wall, Pastor of First Baptist Church, Waynesville. To use his own words, "I got my education by the midnight oil."

Brother McCall's leadership ability was recognized early on. He was elected Moderator of the Association and served in that position for three years from 1962-1964. He was elected Moderator again in 1982, demonstrating the continued confidence of the Association. It would not be feasible or practical to list every committee he has served on in his 35 years in this Association.

It is an accepted fact that in modern associational history when the name of Ray McCall is mentioned the words: stability, leadership and statesmanship come to mind.

These accomplishments are the result of a dedicated life to Jesus Christ and to pastoring his church in the Tuckasegee Association. Brother McCall's love for people and his keen ability to relate to them is grounded in his own love for the Lord and his spiritual maturity. He has shared with us his vision of churches cooperating together and we have been challenged and blessed by his ministry.

It is with a grateful heart and a profound respect that the Tuckasegee Baptist Association prayerfully dedicates the 1990 Annual Minutes in honor of the Reverend Ray McCall.

In Memory

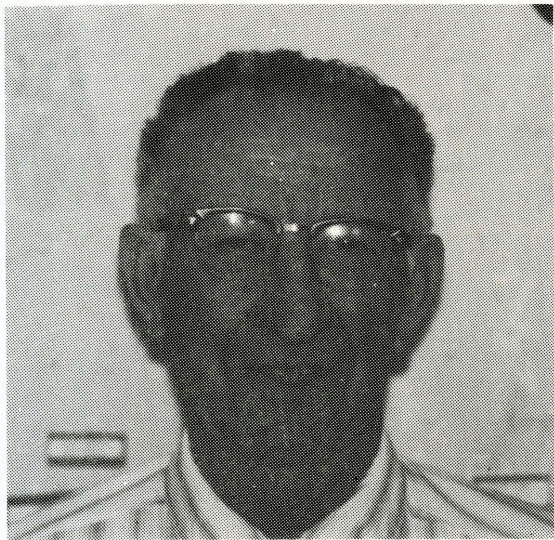

GEORGE KENNETH CRAWFORD

1920 - 1990

G. Kenneth Crawford was born August 9, 1920. He was one of five children of George and Margaret Crawford. Kenneth was saved at Ochre Hill Baptist Church as a teen-ager. His parents moved to Washington State where he lived and worked as a lumberman. In 1939 he married Ethel Middleton. They were married 51 years.

In 1964 as a deacon of First Baptist Church, Forks, Washington he responded to the call of God to preach the gospel and returned to the mountains of North Carolina to attend Fruitland Baptist Bible Institute. He graduated in 1966 and had a distinguished career as pastor and camp director. He was ordained at Wilkesdale Baptist Church by the Reverend C.H. Green and the Rev. Walter Middleton. He pastored the following churches in the Tuckaseigee Association: East Fork, Johns Creek, Long Branch and Ochre Hill. He served as interim pastor at Greens Creek, Jarrett Memorial and Lovedale. In Clay County, North Carolina he was pastor of Shiloh and Pine Log Baptist Churches. He pastored the Mt. Baker Baptist Church in Bellenham, Washington for five years. He also served as camp director of Mt. Baker Baptist Assembly, an associational Baptist camp. Later he was camp director of Truett Baptist Camp for eight years. Mrs. Crawford shared in the camp ministry as the camp cook.

Brother Crawford's ministry was for his love for preaching the Gospel, his love for the local church, and his keen interest in youth and children as a Director of Baptist camps on both the East and West coasts of the United States.

His impact for the Lord was great and he influenced a lot of lives in many places. With deep gratitude and profound love, the Tuckaseigee Baptist Association dedicates the 1990 Annual Minutes in memory of G. Kenneth Crawford.

Order Of Business

of the
Tuckaseigee Baptist Association
One Hundred Sixty First Annual Meeting
First Session

OCHRE HILL BAPTIST CHURCH
 Thursday, October 18, 1990

MR. CLYDE VANCE, MODERATOR

5:00 p.m.	Supper	Host Church
6:00	Convene.....	Moderator
6:05	Song	Harry Vance
	Director of Missions Quartet	
6:15	Message.....	Tommy Lamb
6:45	Adoption of Book of Reports and Order of Business	Moderator
6:50	Recognition of New Pastors and Visitors	Moderator
6:55	Director of Missions	John Reid
7:05	Baptist State Convention	Tom Lolley
7:15	Baptist Children's Home	Luther Osment
7:25	Song	Harry Vance
7:30	C.J. Harris Hospital Chaplaincy.....	Jack Hinson
7:35	Gideons	Harry Griffen
7:40	Baptist Student Union	Winston Hardman
7:50	<i>Biblical Recorder</i>	Margie Messer
7:55	Baptist Hospital	Calvin Knight
8:05	Song	Harry Vance
8:10	General Board.....	Lloyd Fish
8:20	Truett Camp.....	Richard Roberson
8:30	Constitution Committee.....	Jerry Rice
8:35	Brazil Report	Mary Ann Frye and Rachael Grogan
8:45	Digest of Letters	Annie Hoyle
8:55	Miscellaneous	Moderator
9:00	Recess.....	Moderator

Second Session

WEBSTER BAPTIST CHURCH
 Friday, October 19, 1990

5:00 p.m.	Supper	Host Church
6:00	Convene and Welcome.....	Moderator
6:10	Song	Harry Vance
6:15	South Carolina Missions Report	Cecil Frady
6:25	Finance Committee Report	Lloyd Fish
	Treasurer's Report.....	Jesse Flake

6:40	Nominating Committee	Ray Buchanan
6:45	Committee on Committee	Joe Yelton
6:50	Missions Development Council	Irene Hooper
7:00	Ordination Committee	Glenn Blanton
7:05	Time, Place and Preacher	Jack Hinson
7:10	Resolutions Committee	
7:15	Song	Harry Vance
7:20	Constitution Committee	Jerry Rice
7:30	Sunday School	Barry Almand
7:35	Discipleship Training	Norman Parris
7:40	Music	Harry Vance
7:45	Youth	Geraldine Jones
7:50	Pastor's, Deacons and Spouse	Haven Ensley
7:55	Baptist Men	Kenneth Pressley
8:00	Royal Ambassadors	Mike Moses
8:05	Woman's Missionary Union	Janice Burnette
8:10	Vacation Bible School	Tom Crowder
8:15	Memorial Committee	Kathleen Buchanan
8:25	Miscellaneous	Moderator
8:30	WORSHIP	
	Song	Harry Vance
	Sermon	Joe Yelton
9:00	Adjourn	Moderator

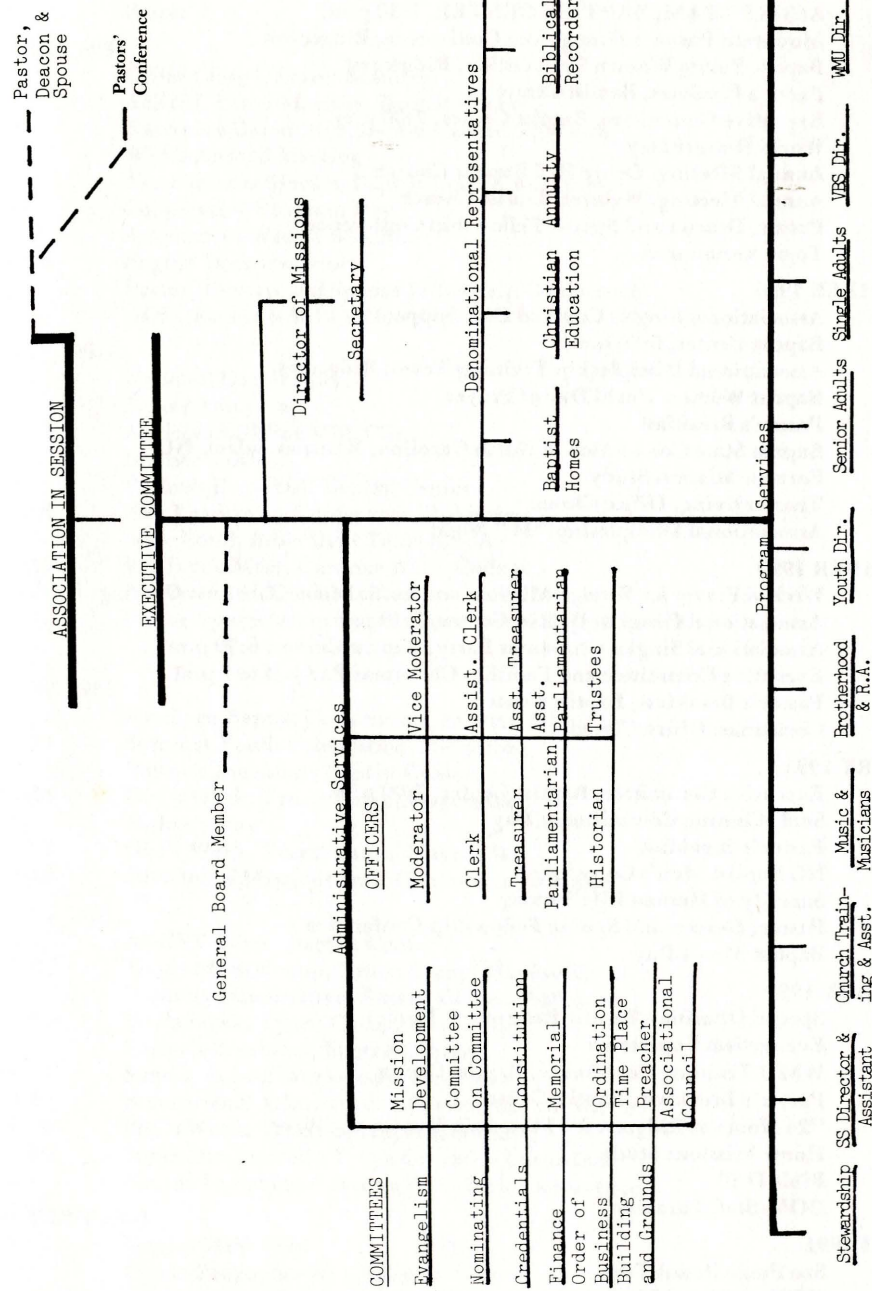
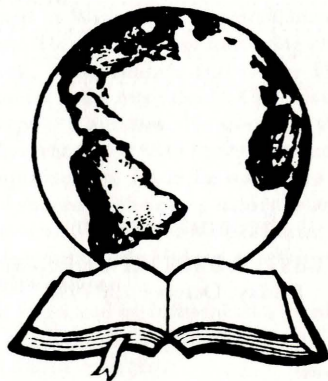

Calendar of Activities

1990-1991

OCTOBER 1990

- 2 ASSIST TEAM, BAPTIST CENTER, 7:30 p.m.
- 1- 4 Mountain Pastor's Evangelism Conference, Ridgecrest
- 5- 6 Baptist Young Women Convention, Ridgecrest
- 8 Pastor's Breakfast, Baptist Center
- 8 Executive Committee, Baptist Center, 7:00 p.m.
- 14 World Hunger Day
- 18 Annual Meeting, Ochre Hill Baptist Church
- 19 Annual Meeting, Webster Baptist Church
- 26 Pastor, Deacon and Spouse Fellowship Conference
To be Announced

NOVEMBER 1990

- 2 Associational Singles Covered Dish Supper
Baptist Center, 6:30 p.m.
- 2- 3 Associational Discipleship Training Team, Ridgecrest
- 5 Baptist Women World Day of Prayer
- 12 Pastor's Breakfast
- 12-14 Baptist State Convention of North Carolina, Winston-Salem, NC
- 18-21 Foreign Mission Study
- 22-23 Thanksgiving, Office Closed
- 26 Associational Discipleship "M" Night

DECEMBER 1990

- 2- 9 Week of Prayer for Foreign Missions and Lottie Moon Christmas Offering
- 3 Associational Council, Baptist Center, 7:30 p.m.
- 7 Associational Singles Christmas Party, Baptist Center, 6:30 p.m.
- 8 Executive Committee and Families Christmas Party, 4 to 7 p.m.
- 10 Pastor's Breakfast, Baptist Center
- 25-26 Christmas, Office Closed

JANUARY 1991

- 7 Executive Committee, Baptist Center, 7:00 p.m.
- 13 Soul Winning Commitment Day
- 14 Pastor's Breakfast
- 18-20 NC Baptist Men's Convention
- 21 Sanctity of Human Life Sunday
- 25 Pastor, Deacon and Spouse Fellowship Conference
- 27 Baptist Men's Day

FEBRUARY 1991

- 3-10 Special Offering - Baptist Retirement Homes
- 4- 5 Evangelism Conference
- 10 WMU Training Conference, Baptist Center
- 11 Pastor's Breakfast, Baptist Center
- 18-19 "24 Hours at Ridgecrest" Mountain Pastors and Wives
- 17-20 Home Missions Study
- 22 Bible Drill
- 25-27 DOM/Staff Caraway

MARCH 1991

- 7-19 Sao Paulo Brazil Trip
- 7 VBS's Regional Clinic

- 10 Association-Wide Singing
- 16 Associational Baptist Youth Night
- 24 Palm Sunday
- 25 Associational Council
- 29 Good Friday
- 31 Easter

APRIL 1991

- 1 Office Closed, Easter Monday
- 2 ASSIST Team Meeting, Baptist Center
- 8 Executive Committee, Baptist Center, 7:00 p.m.
- 11 WMU Annual Meeting
- 19 Associational Singles, Baptist Center, 6:30 p.m.
- 21 Cooperative Program Day
- 22 Association-Wide VBS Clinic
- 21-26 Baptist Doctrine Study
- 26 Pastor, Deacon and Spouse Fellowship Conference
- 30 DOM/Region 9 & 10 Fellowship

MAY 1991

- 2 National Day of Prayer
- 5 Senior Adult Day
- 7 Association-Wide VBS Clinic
- 12 Mother's Day
- 13 Pastor's Breakfast, Baptist Center
- 13-14 Key Leadership Conference, Ridgecrest
- 17 State Youth Bible Drill Tournament
- 17-18 RA Track Meet, Gardner Webb College
- 19-26 Associational Emphasis Week
- 26 Pastor Appreciation Sunday, Banquet at Baptist Center

JUNE 1991

- 4- 6 Southern Baptist Convention, Atlanta, GA
- 8-14 Summer Youth Celebration, Ridgecrest
- 10 Pastor's Breakfast, Baptist Center
- 10-14 Girl's Week, Truett Camp, Hayesville
- 16 Father's Day
- 17-21 Girl's Week, Truett Camp, Hayesville
- 24-27 Director of Missions State Conference, Wingate

JULY 1991

- 2 ASSIST Team, Baptist Center
- 7-11 Youth Music Camp, Truett Camp, Hayesville
- 8 Executive Committee, Baptist Center, 7:00 p.m.
- 15-19 Boy's Week, Truett Camp, Hayesville
- 15 Pastor's Breakfast, Baptist Center
- 16-17 Sunday School Workshops, Fruitland
- 19-20 Bivocational Ministers Conference, Caraway
- 22-26 Boy's Week, Truett Camp, Hayesville
- 25-26 Super Summer '91 - Youth Crusade - Carowinds
- 26 Pastor, Deacon and Spouse Fellowship Conference

AUGUST 1991

- 2 Singles Field Trip
- 4 Day of Prayer for World Peace

- 12 Pastor's Breakfast, Baptist Center
- 16-17 Lay Witnessing Conference, Caraway

SEPTEMBER 1991

- 1- 7 Brotherhood Leadership Week
- 5 Broyhill Home Annual Supper and Program
- 6- 7 Associational Leadership Discipleship Training, Ridgecrest
- 6- 7 Western Happiness Retreat, Truett Camp
- 6- 7 Western Director of Missions Fellowship
- 8 Single Adult Day
- 9 Pastor's Breakfast, Baptist Center
- 10 Associational Sunday School Leadership Night

Nominating Committee 1990-1991

Moderator	Clyde Vance
Vice Moderator	Michael Farmer
Clerk	Annie Hoyle
Assistant Clerk	Joyce Crowder
Treasurer	Jesse Flake
Assistant Treasurer	Tom Crowder
Sunday School Director	Barry Almand
Assistant Sunday School Director	Sherrie Turk
Discipleship Director	Norman Parris
Assistant Discipleship Director	Shirley Pressley
Music Director	Harry Vance
Brotherhood Director	Kenneth Pressley
R.A. Director	Mike Moses
Vacation Bible School Director	Tom Crowder
Assistant VBS Director	Tom Collins
Parliamentarian	Wayne Sorrells
Assistant Parliamentarian	Robert Blanton
Trustee	Mildred Sutton
<i>Biblical Recorder</i>	Margie Messer
Annuity	Cecil Frady
Youth Director	Ann Hall
Stewardship	
Musician	Barbara Vance
Seminary Extension	Ray Houston
Historian	Annie Hoyle
Baptist Foundation	Wanda Mills
Senior Adult Director	Hazel Monteith
Single Adult Director	Keith Campbell
Prayer Coordinator	Robert Blanton

Committee on Committee Report 1990-1991

BUILDING AND GROUNDS

- Allen Johnson
- Dean Stephens

CREDENTIALS COMMITTEE

- Dennis Burrell
- Charles Carnes
- Lewis Keener
- Charles Ginn
- Terry Galloway

CONSTITUTION

- Jerry Rice
- Jeannie Miller
- Lincoln Shuler

EVANGELISM

- Joe Yelton
- J.D. Grant
- Kenneth Pressley
- Tommy Lamb

FINANCE

- Joe Medford
- Arlie Moss
- Lloyd Fish
- Joe Yelton
- Rita Norris

MEMORIAL COMMITTEE

- Mrs. Ray Miller
- Betty Greene
- Linda Fisher

ASSOCIATIONAL MISSIONS DEVELOPMENT COUNCIL

- Irene Hooper
- Wayne Sorrells
- Cecil Frady

NOMINATING COMMITTEE

- Alice Cabe
- Helen Millsaps
- Charles Brown
- Louise Edwards
- Daniel Deitz
- Roy Burnette

ORDER OF BUSINESS

- Lee Ensley
- Arthur Stephens
- Mike Moore

ORDINATION

- Glenn Blanton
- Ed Beddingfield
- Earl Holden
- Mike Queen
- Wesley Hooper

Proceedings

161st ANNUAL SESSION

Thursday Evening, October 18, 1990

1. The Ochre Hill Baptist Church was host for the first session of the 161st Annual Meeting of the Tuckaseegee Baptist Association. A delicious meal was served at 5:00 p.m. for the 177 messengers and visitors representing 35 Associational churches. This was the 100th anniversary year of the church.
2. The Moderator, Clyde Vance, convened the first session at 6:00 p.m.
3. Harry Vance, Associational Music Director, led the assembly in the singing of "Amazing Grace." The Rev. Tommy Lamb was the accompanist.
4. Special music was provided by the "Directors of Missions Quartet" composed of the Rev. Lester Evans, Director in Macon County; the Rev. J. Gilbert, Director in Swain and Cherokee Counties; the Rev. John Reid, Director in the Tuckaseegee Association, and the Rev. Chester Jones, Director in the Truett Association. Carrol Blanton substituted for Chester since he was unable to attend.
5. Tommy Lamb, pastor of Ochre Hill, presented a copy of the History of the Church which had been prepared for the Anniversary Celebration. The books are for sale at \$5.00 per copy.
6. The Rev. Tommy Lamb delivered the message for the evening. He used scripture from Luke 29:44-53 to develop his message entitled "Essentials of Evangelism."

7. The "Order of Business" as contained in the "Book of Reports" was adopted for the business session.

8. Three pastors having accepted churches during the year in the Association were introduced and welcomed. They were Cecil Frady, Tuckasegee; Wayne Sorrells, Buff Creek and Ricky Campbell, Balsam.

9. All visitors were asked to stand and be welcomed.

10. Roy Holder gave a brief report on the "Condition of Christianity in today's world. America, he said, was no longer considered a Christian nation. He challenged the Association to work toward the accomplishment of Opportunity 2000 by:

Starting NOW.

Become aware of the fact that 67 percent of the churches are either on a plateau of growth or are declining.

The Baptist State Convention of North Carolina stands ready to help any church in transition or declining in growth.

Urges people to become aware of and assist in multi-housing projects.

(The report was adopted as presented.)

11. John Reid, Director of Missions, gave the state of the Association in his report. His theme was "I know who holds tomorrow but I don't know what tomorrow will bring." He spoke of the mission projects that are being planned for 1990-1991. Some of these plans were: to continue the work on the Convention Center at Truett Baptist Camp; to assist in the building of a new building for the Locust Field Church; the continuation of the Brazil project plus other mission needs that might arise. He urged the churches to form prayer groups.

The report was adopted.

12. The Rev. Jack Hinson, Chaplain at the C.J. Harris Hospital, stated in his report that the churches were at this time contributing more than 50 percent of the Chaplaincy Budget. The Chaplaincy is expanding its work and needs more money. He urged all churches to observe "Pastoral Care Day Sunday" October 28 and to take a special offering for the Chaplaincy Program.

The report was adopted.

13. Margie Messer was unable to attend the meeting. Her report on the *Biblical Recorder* is contained in the minutes.

14. Harry Griffin presented the Gideon report as recorded in these minutes. The report was approved.

15. Wayne Murphy presented the report on the work being done at the North Carolina Baptist Hospital. The report was adopted.

16. A report from the General Board of the Baptist State Convention was presented by the Rev. Lloyd Fish, pastor of the Scotts Creek Church and a member of the Board. He told of some of the many ministries and activities in which the State Convention is involved in trying to assist the churches.

At present the State Convention is active in the building of new churches, improvements in the North Carolina Homes for the Aging, the Fruitland Bible Institute which is now giving degree credit which is being accepted by the colleges and universities.

The report was adopted.

17. Harry Griffin presented the Gideon Report of the local chapter. The report was adopted.

18. Winston Hardman, Director of the Baptist Student Union on the Western Carolina University Campus, gave the report on student involvement in ministries in the Association and in the state. Students, he stated, were taking an active interest in and participating in many ministries. The Baptist Women organizations of the Tuckasegee Association provide a supper for the students involved in mission activities every two weeks.

The report was adopted.

19. Richard Roberson, Director of Truett Baptist Camp, reported a good year for the camp with 28 young people being led to the Lord. The Convention Center building is under construction. Money is needed for the completion of the building project. The furniture for the building is already on hand.

The report was adopted.

20. The proposed changes in some of the Constitution items were presented by Dr. Jerry Rice and John Reid. The suggested changes will be voted on at the next session. Messengers were given copies of the changes requested and were urged to study them and be prepared to vote at the second session.

21. Mary Ann Frye and Rachel Grogran gave an account of their recent mission trip to Brazil. The report was adopted.

22. Annie Hoyle, clerk, gave the report on the Digest of Letters. The report was adopted.

23. Lewis Smith, pastor of Cashiers Church, made a motion that the time set for the Executive Committee meeting be changed from 7:00 p.m. to 7:30 p.m.

The motion was seconded and carried.

The change in time will become effective for the January 1991 meeting.

24. John Reid announced the illness of Ed Bryson, former pastor in the Association.

25. Thanks and appreciation were expressed to the host church for its gracious hospitality.

26. The meeting was adjourned at 9:10 with a prayer led by the Rev. Ricky Campbell.

Friday Evening, October 19, 1990 (Second Session)

27. The second session of the 161st Annual meeting of the Tuckasegee Baptist Association was held at the Webster Baptist Church with 107 messengers, 35 pastors and 24 visitors present. Thirty six of the Associational churches were represented. The host church served a delicious meal at 5:00 p.m.

28. The Moderator, Clyde Vance, called the meeting to order at 6:00 p.m.

29. T.C. Lewis, member and chairman of the Deacons, extended a warm welcome to the assembly. The Webster church is without a pastor at the present time.

30. The Rev. Wayne Sorrells, Buff Creek, led in a prayer.

31. The moderator thanked the host church for the good meal and for the excellent accommodations.

32. The moderator recognized the program committee and asked them to stand. He commended them for the good job they had done in preparing the program.

33. Harry Vance led in the singing of "Victory in Jesus."

34. Cecil Frady gave the report on the mission trip to South Carolina to assist in the rebuilding of the Friendship Baptist Church, which had been destroyed by the storm, Hugo. He spoke of the work being done on the Conference Center building at Truett Baptist Camp and named the persons from this association who had given time and labor on the construction. A video of the working men and the building was shown. He also called attention to a community that was planning a new church building and suggested that the association assist with the construction of this building when the church people were ready to start the project.

35. The Rev. Lloyd Fish gave the Financial report and the proposed budget for 1991. The 1991 proposed budget is based on the previous year's income. Changes made in the original proposed budget that is contained in the Book of Reports have been revised to include more in the items for the Director of Missions' car expense. Lloyd Fish moved that the revised proposed budget be adopted as the 1991 budget.

The motion was seconded and carried.

36. Jesse Flake, Treasurer, presented the September financial report. September is the last financial report for the year. This report replaces the preliminary report made earlier.

The report presented at the meeting was adopted.

37. The Moderator commended the Finance Committee and the Treasurer for the fine reports presented.

38. Ray Buchanan presented the Nominating Committee Report. His motion that the report be adopted was carried.

39. The Rev. Joe Yelton, Cullowhee Baptist, pastor, gave the report for the Committee on Committees. The motion for its adoption was carried.

40. The Time, Place and Preacher report was presented by Joe Yelton in the absence of the chairman, Jack Hinson.

The report was adopted.

41. The Rev. Glenn Blanton presented the Ordination report. The motion for this report carried.

42. Harry Vance led the assembly in the singing of a hymn.

43. In the absence of Irene Hooper, the Rev. Robert Blanton presented the report for the Missions Development Council. Certificates of appreciation were presented to the following churches and individuals for their assistance in the mission projects:

Sylva First Baptist: Tennessee, Hugo, South Carolina

Buff Creek: Brazil missions

Tuckasegee: South Carolina, Hugo, Camp Truett

Ochre Hill: South Carolina, Hugo, Camp Truett

Webster: South Carolina, Hugo

Cullowhee: Brazil

Cullowhee Valley: South Carolina, Hugo

Robert Blanton made the motion that this Report be adopted. The motion carried.

44. The Rev. Robert Christopher, Hamburg Church, read the Resolutions (a copy of which is not available for the minutes). The report was adopted. (Thanks to Ochre Hill and Webster.)

45. Harry Vance led the singing of "Great Things He Has Done."

46. Lincoln Shuler presented the suggested Constitutional changes in the absence of Dr. Jerry Rice, Chairman of the Constitution Committee. Shuler requested that John Reid come to the platform to assist him. After explaining the change, Shuler made a motion that the change be made in the Constitutional Article XI. (New section to be added.) After the motion was made and seconded, the Rev. Ed Beddingfield amended the motion. The vote on the amendment was 54 FOR and 48 AGAINST. The amendment passed. The vote on the Motion was 51 FOR and 52 AGAINST. The motion required a two-thirds majority, therefore it failed.

47. Harry Vance moved that the secretary be paid full time salary. The motion failed.

48. Since the allotted time for the Constitution had "run" out, Harry Vance made a motion that the time for the consideration of the other suggested recommendations be extended. The motion was defeated.

49. The Rev. Barry Almand, New Savannah Church, presented the Sunday School Report. He presented certificates to Yellow Mountain for the largest number of new Sunday School members enrolled in 1990. Other churches showing increase in Sunday School enrollment were: Buff Creek, Webster, Mt. Pleasant.

The report was adopted.

50. Norman Parris presented the report on Discipleship Training. He explained the change in name from Church Training to Discipleship Training. Doctrinal studies will be resumed this year. He urged the churches to support "M" Night which will be coming up on November 26 at the Old Savannah Church.

The report was adopted.

51. Harry Vance led the group in a song.

52. Gearldine Jones presented the report on the Youth Work. The report is contained in the minutes.

The report was adopted.

53. Haven Ensley, chairman of the Deacons, Pastors, Spouses Fellowship, reported for that organization. The report was adopted.

54. In the absence of Kenneth Pressley, John Reid called attention to report as found in the Annual. The report was adopted.

55. Mike Moses was not present. No report was given. The report is contained in these minutes. It was adopted.

56. Janice Burnette, WMU Director, reported for the organization. The report may be found in the Annual. She announced the Dedication of the Mildred Cowan Prayer Garden for

Saturday, October 27, at 2:00 p.m. A picnic lunch will begin at 1:00 p.m. She moved the adoption of the report. The motion carried.

57. Tom Crowder gave the report on the Vacation Bible Schools. He reported an upward trend in Vacation Bible Schools and urged all schools to turn in reports of their work. A merit certificate was awarded to the Cullowhee Baptist Church for having an EXPLOSION SCHOOL. Sylva First had an increased enrollment of 58 over the past year; Lovedale and Jarrett Memorial both had increases in their enrollments this year. Mr. Crowder moved the acceptance of this report. The report was adopted.

58. Kathleen Buchanan, chairperson, conducted an inspiring memorial service with the assistance of Tom Collins and Linda Fisher.

59. Jim Dean, area Missionary, gave a brief report on the work that was accomplished this year. There were special religious events held during the luminaire at Dillsboro. The Jarrett Memorial Church was the setting for these events. Heritage Day was also celebrated at Jarrett Memorial. Sylva First conducted services in 14 camp grounds during the summer months: Cullowhee provided a clogging team and Deitz Memorial conducted a Back Yard Bible Study, Lovedale helped with the summer missionaries. Many activities were conducted by the summer missionaries such as bon fire services, clowning, etc. He said that summer missionaries would not be funded after next September.

60. The Rev. Bob and Mrs. Clegg were given a special welcome.

61. The Rev. Tom Lolly spoke very briefly of the work as a regional missionary.

62. Joe Yelton, pastor of the Cullowhee Church, gave the sermon of the day following the singing of a hymn led by Harry Vance. Rev. Yelton's sermon was entitled "Why Does Evangelism Not Work." Scripture from Matthew 20:30-28 was used.

63. The 161st Annual Meeting of the Tuckasegee Baptist Association ended on a high note at 9:15 p.m.

Program Reports

Director of Missions Report

"Now there were in the church that was at Antioch certain prophets and teachers: . . . As they ministered to the Lord, and fasted, the Holy Ghost said, Separate me Barnabas and Saul for the work whereunto I have called them. And when they had fasted and prayed, and laid hands on them, they sent them away." Acts 13:1-3.

This has been a busy year of missions in which the Tuckasegee Baptist Association has sent missionaries from our local churches to Tennessee, South Carolina and to Brazil.

Heavy rains caused extensive flood damage in the Copper Basin area of Tennessee. A small group of men from this Association traveled over in a van one Saturday and worked in some homes cleaning up mud and debris. This was a group from the First Baptist, Sylva Church and the Ochre Hill Church. The people were grateful and deeply touched by those expressions of love. Clyde Vance presented their Director of Missions with a check for FIVE HUNDRED DOLLARS from the Association. Churches that contributed to this project are: Cullowhee Valley, Old Savannah, Scotts Creek, Sylva First and Tuckasegee.

Our next project was one that we thought we would never be able to begin due to so many delays. Through our Baptist Men's Department with our state convention, we learned about the Friendship Baptist Church in Sumter, South Carolina. It had been destroyed by Hurricane Hugo. In early February a large group of men and women from all over the county in the various churches came together to discuss plans to travel to Sumter to help rebuild this church. We are grateful to Kenneth Pressley, Pastor at Cullowhee Valley, and Roy Burnette, Pastor at Little Savannah, for making the initial survey trip and making a video of the needs. Plans were made, people

asked for time off from work, but then the church was not ready for us to come. Other deadlines came and went. The building systems in South Carolina simply could not meet all of the demands of an entire state. Hurricane Hugo had brought such catastrophic damage to the state that it was unbelievable. Finally in May a group of people went down from the Buff Creek, Ochre Hill, Tuckasegee, and Webster Churches under the capable leadership of Rev. Cecil Frady, Pastor of Tuckasegee, to help rebuild the Friendship Baptist Church. Several churches helped financially on that project: East Fork, New Savannah, and Tuckasegee.

During the month of August five men and women, two from this Association, went to Sao Paulo, Brazil to do Sunday School and evangelistic work. Mary Ann Frye of First Baptist, and Rachel Program of the Cullowhee Church, experienced a blessed time in the Lord in their work there. Our Association has sent 14 people in the last two years to Brazil. I encourage each church to invite someone from our Association who has been to Brazil to come to your church and to let them share their testimony.

One major success we celebrate this past year is the paving of our parking lot. This has been a big help both in the appearance and the maintenance of the property. We do need to be reminded that our building fund owes our general fund \$853.76.

I enjoy my visits to the churches. I attend regular services on Sunday morning and evening and Wednesday Prayer services. I try to attend as many homecomings and revivals as possible. I enjoy attending singings. I am called upon to preach, teach, and help ordain preachers and deacons. I especially enjoy singing in the choirs. I do have a commitment to worship with my family at least once a month at Ochre Hill. I have also committed myself to helping churches without a pastor by serving them from four to six Sundays until they can make provisions. My scheduling is on the basis of need and invitation. My greatest frustration is my inability to get around to all the churches more often.

My primary role is to be a servant to the local church. I want to be a resource person upon whom you can call for any need. While it is impossible for me to be everything to everybody, I do want to be able to get someone to help you when I am unable to do this myself. My desire is to help each church realize its potential before God. To do this I am committed to cooperating with each pastor and the lay leadership in each church.

This year we resumed our Celebrate Christ Crusades with the youth in the Association. I was very pleased with the number that accepted Christ and with the other kinds of decisions that were made. This work continues to be of great significance in our county.

Each year there are certain meetings that I attend that have to do with our larger Baptist family. I attended the regional Vacation Bible School Clinic, Key Leadership Conference, our State Evangelism Conference, and our annual Baptist State Convention. I was asked to serve again this past year as chairman of the Preacher, Place and Program Committee. I am pleased that the 1991 Convention meeting site will be in Asheville. I am hoping that a lot of our churches can send messengers to this meeting. I have been asked to serve as a vice president for our state Director of Missions Conference for the coming year.

I attended an Appalachian Regional Baptist meeting in Johnson City, Tennessee and a five year Director of Missions update conference sponsored by the Sunday School Board in Nashville. I attended the Southern Baptist Convention meeting in New Orleans this year. There are other smaller one or two day meetings that I attend that relate to our work such as Camp Truett meetings or SWARM meetings.

Last year I reported that 1989 had been the best year financially for the Association in our history. This year has been even better. This year 91 percent of our budget came from our churches. We have received money from 35 of our churches so far with two months remaining. Some of our churches make an annual gift and we are anticipating that trend to continue and to hear from them before the year is over. Our agreement with the Baptist State Convention is to reduce their Associational support to our general fund over the next five years until they provide no general fund support. This means our churches will be called upon to make up the difference. Currently the state convention provides 14 percent of our budget. The State Convention goal is to move towards a partnership concept in which we do certain projects that both our Association and the State Convention will jointly fund.

God continues to bless the Tuckasegee Baptist Half Hour radio program. It takes a great deal of time and effort each week to prepare and produce the program. I am especially pleased to get the 9:00 a.m. Sunday morning time. Several men in particular have commented that they can now listen as they get ready to go to church. I am grateful to the Calvary and the Locust Field churches for their help in financing the program and to the many individuals who contribute to the program. I continue to need financial assistance. Since I have been on the air for the seven years, the program has never been completely self sufficient. I have always helped finance it out of my personal money. I am grateful to God that I have had the resources to do this and I am grateful for the partnership of all who help in this endeavor.

I am grateful to the WMU for their provision for the meal to celebrate the ministry of the pastor and his family during Pastor Appreciation Sunday. I am coordinating that event with Associational Emphasis Week with the hope that each church will recognize both their pastor and his importance as a key leader in the church and the Association.

I am grateful to Mrs. Annie Hoyle for her fine work that she does here at the office. She is generous beyond many people's knowledge to the Association. This year she donated Venetian blinds to the building and has loaned us a computer which significantly helps our work. Neither time nor space would permit me to tell you everything that she does to make the office a place in which our association can take great pride. Her refreshments for all our meetings, large and small, continue to be evidence of her gift of hospitality.

I am grateful to all the volunteer people, program leaders, officers, committee members and others who make the Tuckasegee Baptist Association the positive witness it is in our county.

May God continue to grant us His Blessings as we work together for His Glory.

Prayerfully Yours,
John Reid, Director of Missions

Biblical Recorder

The Old Testament Prophet Hosea declared: "My people are destroyed for lack of knowledge." (Hosea 4:6). Just as in Old Testament times, a lack of knowledge and communication is one of the most sensitive problems in our churches today. Many of the problems in our churches can be traced to a lack of communication. Too many church members are misled because they are uninformed, poorly informed or misinformed. Churches need to provide accurate information, if they work in the local church, the association and the convention is to show progress.

One of the best ways to keep the churches informed is through the *Biblical Recorder*. Marse Grant, when he was editor, made this statement and I quote: "Last year (1975) 79 of the 80 churches that led their association in per capita mission gifts have a *Recorder Club*." I dare say the same is true today. Our church has a Club. Does yours? If not, I encourage you to get one started.

Respectfully submitted,
Margie Messer, Associational Representative

Brotherhood

Brotherhood organizations continue to grow slowly. It is not that men are not interested in missions for they are interested in mission activities such as cutting wood for the needy, helping build churches, assisting in clean-ups after a disaster, etc. At present, according to Church Letters, there are now seven churches that have some level of the organization. The latest Royal Ambassador organization was started in the Greens Creek Baptist Church this summer. Ten boys are busily engaged in Lad and Crusader work. The Rev. Kenneth Pressley has con-

sistently urged churches to consider such organizations that are so beneficial to both men and young boys.

The Deacons, Pastors and Spouses Fellowship Report 1989-1990

The Deacons, Pastors and Spouses Fellowship of the Tuckasegee Baptist Association met four times this past year. The first meeting was held at East Fork Baptist Church in October 1989. This was a special recognition service of our senior deacons and pastors. The Rev. Sterling Melton was presented a gift, honoring him as the oldest ordained minister of the Gospel in the Association. He is 89 years old and has pastored churches in Jackson County for 62 years. Lunie Pangle, age 91, was the oldest deacon present and Norman Hall has been a deacon for 68 years. These along with many more were honored and recognized for various levels of service in their churches.

The second meeting was held January 1990 at Mount Pleasant Baptist Church. Three pastors attended for the first time. They were: Wayne Sorrells, pastor of Buff Creek; Cecil Frady, pastor of the Tuckasegee Baptist and Ed Beddingfield, pastor of Sylva First. The Ambassadors gave a report on their mission trip to Brazil.

Liberty Baptist Church was host for the third meeting held April 20, 1990. Lyndon Casey gave the devotion, "I know God Forgives Sins," taken from the first Psalm. The new Deacons were recognized from Locust Field Church, Jack Shields and Wayne Brooks. The "Happy Melody Quartet" presented a program of gospel singing.

To close out this year, a July meeting was held at Cashiers Baptist Church. The annual minutes were dedicated to Ina Green Turpin, a member of Dicks Creek Baptist Church where she has served as Church Clerk for 44 years. Trooper Fred Davis of Wanesville, Founder and Director of "PATS" (Parents Against Teen Suicide), was guest speaker for the evening. He gave each church a packet of information on ways each person or group can help reduce the growing rate of teen suicide. He lost a daughter to suicide and has dedicated his life to helping others.

This has been a good year of fellowship and growth. Let us all work together to make it even better next year.

Respectfully submitted,
Haven Ensley, Associational Chairman

Discipleship Training

"M" Night was held November 27, 1990, at the Jarrett Memorial Baptist Church. There were 104 present, 14 churches were represented with 5 pastors and 7 Church Training Directors attending. The banner was won by Old Savannah with 24 present. Zion Hill was next with 17 present. The plaque was won by Ochre Hill with 70.5 percent average attendance for the year.

The sermon was brought by Rev. Morris Cooper, Director Discipleship Training Department of North Carolina. The message was about Baptists, our beliefs and where we go from here.

There was a Key Leadership session at Ridgecrest Assembly, May 14-15. This was attended by Geraldine Jones.

We met at the Jarrett Memorial Church for Discipleship Training to get more interest aroused. Also, we have a new video tape for Discipleship Training entitled: "Present and Accounted For: Keeping Records for Discipleship Training for our Association," to be used by all churches if they will use it.

Norman Parris, Director
Discipleship Training

This Committee considers it both a privilege and a challenge to serve in this all important task. A common bond exists among the churches when we speak of missions. And with God as our Source; all humanity as our Scope; and Redemption as our Purpose; we are fulfilling the Great Commission. (Matthew 28:19,20)

We have been an active Committee this year as we try to do the tasks outlined for us. We have offered support, encouragement and coordination for several mission opportunities.

Our five year Partnership with Sao Paulo, Brazil continues to flourish. In August, Mrs. Mary Ann Frye of First Baptist and Dr. Rachel Grogan from Cullowhee Baptist went to Brazil as part of a five member team. They conducted Sunday School Clinics on weekends and did personal Evangelism during the week. Those of us who have been a part of our efforts there have returned a changed person. Our vision of "Reaching the World for Christ" has been enlarged.

In March 1991, we have been invited to send an Evangelistic Team of laypersons and preachers to assist them in a simultaneous revival effort. A list is now being compiled, if you feel God would have you serve there, please let us know.

As a Committee, we have tried to improve and expand on the Guidelines for traveling to Brazil after consulting with several who have been there.

Early last spring, a small group went to help nearby neighbors in Tennessee to clean up from a flood.

I attended the Key Leadership Training Session, along with other Committee chairpersons, May 14, 15 at Ridgecrest.

After much planning, preparation, disappointment and delays, the following persons went to Sumter, South Carolina to rebuild a church that was destroyed by Hurricane Hugo in September 1989; Rev. Cecil Frady; B. T. Greene, Audrey his wife; Porter and Leroy Hall and the Rev. John Reid. Also joining them was the Greenes' daughter who lives in South Carolina.

The Rev. Bobby Stafford, from the State Convention, came last fall and did an overview of the restructured Mission Committee.

Your Mission Committee desires your prayers and support - that God will use all of us in a mighty way to bring about His Kingdom here on earth. And during this last decade of the century, let's continue to have a vital part in Bold Mission Thrust - "Reach the World with the Message of Christ by year 2000."

Prayerfully submitted,
Irene Hooper, Chairperson
Missions Development Committee

Music

We are happy to report that the interest in Church music is continually growing in our association. We hope to see our churches reach the standard of excellence in church music.

We thank each church for their participation in the associational church sing. Fifteen churches were represented with 700 in attendance. These were held at East Sylva, Tuckasegee and Webster churches.

We appreciate your help with the music in our association.

I had the privilege to attend the Key Leadership Conference at Ridgecrest Baptist Assembly in May.

Submitted by
Harry D. Vance, Chairman, Associational Music

Ordination Committee Report

The Ordination Committee of the Tuckaseegee Baptist Association met Sunday, August 19, 1990, at the Baptist Center with Brother George McFalls of the Fall Cliff Baptist Church. Rev. Mike Farmer, Vice Moderator, served as chairman, called the meeting to order and led in prayer. After sharing in his salvation experience, his call to the ministry, and satisfactorily completing a thorough examination of his doctrine and polity, the ordination committee unanimously agreed to recommend Brother McFalls for ordination into the Gospel of the Ministry. Rev. John Reid was instructed to notify the Fall Cliff Church of the Ordination Committee's recommendations. There being no further business, the committee was dismissed in prayer.

Respectfully submitted,
Rev. Glenn Blanton, Chairman

Royal Ambassadors Report 1990

The Brotherhood organization has made some changes in age level groupings recently. The age levels now run as follows:

Lads	Grades 1 - 3
Crusaders	Grades 4 - 6
Pioneers	Grades 7 - 9
High School Baptist Young Men.....	Grades 10 - 12
College Baptist Young Men	Ages 19 - 23
Baptist Young Men	Ages 24 - 32
Baptist Men	Ages 32 - up

All of these under the umbrella of BROTHERHOOD.

The term Royal Ambassadors (R.A.'s) includes boys from first grade through Grade 12. These boys in the R.A. group have been involved in several activities this year. First, there was the Lad/Crusader Congress held on April 1. The boys particularly enjoyed the events in which they were involved. All did well in each event. However, at this time we have no state winners. Just give us time!

The Associational R.A. Racer event held at the Baptist Center was an especially exciting and fun time. The race cars made by the boys were not only attractive but well constructed. Competition was keen. Those little cars really had a try-out but only two won. These two winners attended the State event and did well but did not win.

A new R.A. chapter was started at the Greens Creek Baptist Church. Ten young boys are presently enrolled and are most enthusiastic about the work. This promises to be a very energetic and enthusiastic group.

Then, too, there was the sleep-in (wake-in) held at the Baptist Student Union in Cullowhee in May. There were lots of cats, much talk but little sleep.

The following events are already scheduled for the 1990-91 year: 1) November 3-9 is designated as Royal Ambassador week in the local church. If your church has a group, please let them know that you appreciate them and do encourage them in every way possible. If your church does not have an R.A. organization, please think seriously about starting one. This is the mission organization for boys and men. If we do not get them interested while they are young, how will they grow into a strong Brotherhood organization? 2) February 1991 - The R.A. Racers events will be held in the local churches. 3) March 1991 will be associational races at the Baptist Center. 4) Men and boys Mission Rally with W/NASCAR Races at Rockingham speedway. Watch for the exact dates on these events and stand behind your boys.

A great year is coming up. There will be many events on the local level. LISTEN, LOOK AND STAND BEHIND YOUR BOYS. I am here to help if you need me.

Respectfully submitted,
Mike Moses, Associational
R.A. Director

Single Adults

This past year has been a very interesting one for our group and helpful in many ways.

Last October, our fall meeting was a covered dish supper held at the Baptist Center. The program and decoration centered around fall colors and harvest subjects. Christmas and Spring meetings were similar. Most programs have consisted of a devotional period, group singing, home-maker tips for singles, musical quest and other activities. The age range of the people attending has been 35 and above.

Recently for the summer meeting this group traveled to Cherokee for supper at the Pizzatown. Afterwards we visited Saunooke Village in North Cherokee. Everyone enjoyed their Friday evening and good fellowship was shared.

The next two meetings will be held at the Baptist Center on Fridays at 6:30 p.m. The respective dates for these covered dish suppers are November 2 and December 7. We will have a chair at the supper table for you; therefore, come on out this fall and join us!

Keith Campbell
Singles Director

Sunday School

Sunday School work on the associational level has been in a building phase this last year with an eye on future growth.

The AssisTeam (Associational Sunday School Improvement Support Team) now exists in basic form with the following persons serving:

Preschool Director.....	Mrs. Sheri Turk
Children's Director.....	Mrs. Maggie Almand
Youth Director.....	Dr. Rachel Grogan
Adult Director.....	Mrs. Irene Hooper
AssisTeam Director.....	Rev. Barry Almand

September 16, 1989, Ochre Hill Church hosted a conference where the team led a study of the book, *Basic Sunday School Work*, for the four age groups and general officers. Twenty-five persons attended representing five churches.

In February 1990, the entire team attended a training session at Ridgecrest.

The team is currently working with Jarrett Memorial Church developing a pilot program for Sunday School growth. The program will involve three basic areas: Outreach, Teacher Recruitment and Training, and the Proper use of Literature.

Future plans include a literature workshop to introduce the improvement in the use of literature selection of the plan best suited for the individual church.

The AssisTeam or any of its members, is available to every church in the Association for consultation or training.

Respectfully submitted,
Barry Almand, Director
Sunday School Work

Vacation Bible School

The North Carolina VBS Clinic was held in March at the First Baptist Church in Brevard. Seven of the Associational VBS Team attended.

The Associational VBS Conference and Clinics were held on April 10 at the Associational Building, April 30 at the East Sylva Baptist Church and May 8 at the Cullowhee Baptist Church. Twenty-six churches were represented by 119 people. As of this report 21 churches have shared their reports with the Associational Office. Totals of these reports are as follows: Enrollment - 1,382 with 20 professions of faith. Gifts to the Cooperative Program were \$1,989.00.

Tom Crowder
Associational V.B.S. Director

Time, Place and Preacher 1991

October 17 (Thursday), 1991 Buff Creek Baptist Church
Preacher: Ed Beddingfield; Alternate: Wayne Sorrell
October 18 (Friday), 1991 New Hope Baptist Church
Preacher: Larry Nations; Alternate: Earl Holden

Submitted by
Jack Hinson, Chairman
Alex Pasitti, Ray Houston

Woman's Missionary Union Report 1990

The WMU emphasis for 1989-1990 was "In His Name... Reach, Teach, Touch." The Tuckaseegee Associational WMU has worked to carry out this theme through various meetings and projects. Council meetings for planning and evaluation were held quarterly.

The workshop for leadership training was held on October 8, 1989, at the Lovedale Baptist Church. At this meeting, participants brought items to pack suitcases for the Brazil project.

In November, the Baptist Student Union of WCU challenged us to a competition, gathering canned food for the United Christian Ministries of Jackson County. We surpassed our goal of 296 cans. Also, some of our churches supported the BSU by providing meals for their mission nights.

The winter mission action project was a baby shower for the Baptist Maternity Home in Asheville. A huge load of items, baby clothing, maternity wear, and \$85 in cash donation were collected at the quarterly meeting at the Baptist Center on Sunday, January 21. A program entitled "You Can't Make a Salad with Just Lettuce" emphasized enlistment, reaching out to women of various life styles.

The spring project centered on the Baptist Retirement Home in Asheville. Twelve flannel-backed vinyl tablecloths were purchased. Since these were bought at wholesale price, the remainder of the allocated \$199 was used to buy 12 bread baskets, 3 fruit trays, 72 placemats, and 12 crystal bud vases. As an ongoing ministry, ladies were encouraged to visit patients in the local rest homes, especially those who do not usually have visitors.

Greens Creek Church was host for the annual meeting on April 12. Following a salad supper, Jim and Lisa Dean, resort missionaries in western North Carolina, presented the program. The following officers were installed to serve for the year 1990-1991:

Director Janice Burnette, 586-6819
Assistant Director Virginia Pangle, 586-4896
Baptist Women Director Annie Hoyle, 294-5354
Assistant Baptist Women Director Freda Queen, 586-2871
Baptist Young Women Director (Ages 18-34) Debbie Hooper, 586-2578

Assistant Baptist Young Women Director Sandra Bryson, 743-2398
Acteens Director (Ages 13-18) June Sisti, 586-4869
Assistant Acteens Director Donna Stallings, 293-5855
Girls in Action Director (Ages 6-12) Sarah Davis, 586-5400
Assistant Girls in Action Director Margaret Morgan, 743-9953
Mission Friends Director (Birth-5) Geraldine Jones, 293-9235
Mission Action/Personal Witnessing Director Ada McCoy, 743-2989
Assistant Mission Action/Personal Witnessing Director Donna Madden, 743-2498

Enlistment and Enlargement Director Aileen Green, 586-4677
Secretary/Treasurer Hazel Monteith, 586-2640

In celebration of Pastors' Appreciation Day, the WMU provided a meal for pastors and their families at the Baptist Center on May 27. The summer mission action project was also conducted at this time; WMU organizations were asked to bring items for a "pounding" for summer missionaries who would be working in our area.

The Prayer Garden at Truett Baptist Camp in Hayesville was completed this year. This has been a two-year project adopted by the WMU as a tribute to our past associational director, Mildred Cowan. Mildred was very dedicated to the camp and its programs, and the prayer garden will ensure that her testimony will be alive for years to come. A dedication of the facility is planned for October of this year.

Nine of the associational WMU council members attended the training workshop at Fruitland on July 21. These leaders were prepared for carrying out the 1990-1991 emphasis, "Empowered!" They are dedicated to helping our churches fulfill the four tasks of WMU:

- 1) Teach missions
- 2) Engage in Mission Action
- 3) Interpret and undergird the work of the church and the denomination
- 4) Personal Witnessing

As we center our thoughts on the theme for the new year, may we be "empowered" to reach new goals in WMU so that our churches will be strengthened to always be on mission for Christ.

Respectfully submitted,
Janice Burnett, Director
Associational WMU

Youth Report

The Youth of the Tuckaseegee Baptist Association have been engaged in a number of activities both on the home church level and on the Associational level. One of the well attended and successful activities was the YOUTH RALLY - HERE'S HOPE. This was held in March after several weeks of hard work spent in planning and organizing. The work of all who participated in any manner is greatly appreciated. For it was the work of these people that made the event what it was. June Sisti and Rachel Grogan are given special THANKS for the work they did. The churches of the Association were divided into zones with zone leaders plus the individual church youth leaders. Everyone worked together beautifully. As the result this was one of the best activities we had.

The Rev. Bernie Dixon was the revival speaker. He gave an illustrated sermon. Seventeen youth made commitments to the Lord as a result of this revival.

Several of the Associational activities planned were interrupted by conflicts and could not be rescheduled at that time.

The "Christ Life Style for Youth" study that was to be held in August was called off. However, the material that was to have been used is still available. This material would

make excellent material for a Discipleship Training group, a Bible Study group, a youth program, etc. If any church wishes to use any of this material, just contact the Baptist Center. We do hope someone will take advantage of this offer. The material is free.

Working with the youth of this association is a joy and a privilege. Thank you for sharing this opportunity with me.

Respectfully submitted,
Geraldine Jones, Youth Director

Institutional Reports

Baptist Children's Homes

For 105 years Baptist Children's Homes of North Carolina have been giving children a chance at life. This year we formalized that phrase into our first state-wide and fund-raising campaign.

The "Give a child a chance!" Campaign seeks to raise \$11 million over three years to expand Cameron Boys Camp, boost general operating income and increase endowment.

We will also be able to begin a before and after school care program in Davidson County, to give security to children of working couples, who won't have to go home to empty houses any more.

Some of the new endowment earnings will increase training to help staff deal with ever changing needs among the 1,000 children and families they serve each year.

Baptist Men of North Carolina have agreed to build the new Tommy and Jeanie Eller Chuckwagon at Cameron, saving approximately \$75,000 in construction costs.

Children's hopes also were bolstered by the return of the Thanksgiving Offering voted by messengers to the 1989 state convention. While suffering through its 12-year absence, BCH lost more than \$1 million in revenue.

In the change from a Homes and Hospital offering to the Thanksgiving BCH will go 18 months without a special collection, a period that encompasses more than an entire fiscal year. For the past five years that special collection has meant \$400,000 to the ministry, a sum that will be difficult to make up in the 1990-91 budget. Some churches, aware of this difficulty, have promised to begin receiving the Thanksgiving offering in 1990.

The Cooperative Program continues to anchor our budget planning from the churches. We urge renewed commitment to cooperative giving among our North Carolina churches. It is essential, not only for us, but for the entire missions enterprise built painstakingly for a century and a half. Baptist Children's Homes receives \$1.5 million from the Cooperative Program receipts each year. That is the stackpole around which we build our other income planning. A decrease in Cooperative Program receipts would seriously jeopardize our ability to care for children.

In August, BCH signed an agreement with Gaston County Department of Social Services to operate two emergency care homes owned by the county. That raises to 11 the number of emergency care homes BCH operates. That service, in which a child at risk of abuse or neglect can receive shelter right away, is the service most in demand throughout the state. Children stay a maximum of 60 days while BCH works with the custodian to determine a long-term plan of care.

In 1991 BCH will celebrate the 20th anniversary of the founding of Broyhill Home, our westernmost campus, in Waynesville/Clyde. With the help of J.E. Broyhill and his family, the home opened in 1971 on 91 hilly acres. It has the capacity for 48 children in group care and for eight girls in emergency care.

Baptist Children's Homes has a 105 year history. But its history is just the knot that ties it to a boundless unbroken ribbon of promise that stretches beyond the future to wrap children and families with eternal blessings.

North Carolina Baptist Colleges

CAMPBELL
1887

CHOWAN
1848

GARDNER-WEBB
1905

MARS HILL
1856

MEREDITH
1891

WAKE FOREST
1834

WINGATE
1895

THE TRIPOD

Dr. S.L. Stanley, the late founding president of Southeastern Baptist Theological Seminary, once said, "The Tripod upon which Baptists have based more than 100 years of progress has been MISSIONS, EVANGELISM, and EDUCATION. To shorten one leg of this tripod is to endanger the whole." This is a statement all Baptists should ponder.

North Carolina Baptist colleges are guided, as are the churches and the convention, by historic Baptist principles.

- 1- The authority of the Scriptures and the Lordship of Christ. Because we regard the Bible as sufficient authority, to be interpreted by the individual under the guidance of the Spirit of God, we do not need authoritative creeds or ecclesiastical organizations as a substitute for the authority of the Bible.
- 2- The competence of the individual and the priesthood of believers. Each individual has the right to approach God directly, and every individual is competent to deal directly with God in all matters pertaining to salvation and the Christian life.
- 3- The autonomy of the local church and cooperation in Christian service. Each church is congregational in organization, with every member having the right to vote.
- 4- Freedom of religion and a free church, in a free state. Cooperation, not coercion, is the basis of denominational unity.
- 5- Freedom of religion and a free church, in a free state. Religious liberty rather than religious toleration is a North Carolina Baptist distinctive.

The enduring ties and relationships between Baptist colleges, Baptist churches and the Baptist State Convention help to guarantee the tripod a balance and a healthy spirit of partnership in the Gospel.

WHAT IS THE QUESTION?

A preacher once entitled his sermon, "If Christ is the answer, What is the question?" The sermon had three points. "How can I live with myself?" "How can I live with others?" "How can I live with God?"

Baptist colleges attempt to confront students with life's most important questions:

- What is the purpose and meaning of the created order?
- How will I spend my one life?
- How should I measure success?
- How much is enough?
- How can I best serve God and my fellow human beings?

The best gift churches and parents can give to their youth is a college education where Christian people are seeking answers to truly important questions.

Colleges educate. Churches call persons to faith and encourage spiritual growth. Baptist colleges lead students to link learning with faith to produce whole mature men and women equipped for a lifetime of learning and service.

BAPTIST STUDENTS AND BAPTIST COLLEGES BELONG TOGETHER!

Baptist Hospital Report

"The largest health-science building program ever in North Carolina has changed the landscape on Hawthorne Hill, and the changes continue in rapid succession. . . . One thing that hasn't changed is the institution's tradition for delivery of compassionate health care. That will never change." This statement, from Dr. Charles P. Nicholson, Jr., Baptist Hospital Trustee and Chairman of the Medical Center Board of Directors, is both a report and a commitment.

Another building in this \$190 million expansion program has recently been completed and occupied. The Clinical Sciences Building will house most of the Medical Center's ambulatory services, and has been termed a "medical supermarket," where patients may do "one-stop shopping." The building will also accommodate an Ambulatory Surgery Unit, Medical Center Administration Offices, and other functions. Nearing completion, is the Day Care Center for children of medical employees. Under construction, is an addition to the MRI (Magnetic Resonance Imaging) Building, and a significant addition to the Patient/Visitor Parking Deck. Construction on the Center on Aging Building is scheduled to begin in early 1991 with the completion date set for the spring of 1993.

The purpose of all these new facilities, according to hospital president, Len B. Preslar, Jr., is to "enable us to respond to patient needs better than ever before." In addition to continuation and improvement of many established procedures, several new diagnostic and treatment programs have been started recently. The Organ Transplant Program added a new dimension when it performed the first single-lung transplant in North Carolina. Bone marrow transplants are also being performed now in our Baptist Hospital. A Cranio-facial Clinic, to correct major deformities of the skull and upper face during the first year of life, opened recently. New laser technology provides an improved method for clearing out atherosclerotic deposits in the carotid arteries of the neck. New surgical techniques make possible better treatment of complicated retinal detachment. Orthopedic Surgeons began use of the Ilizotov Technique for the repair and lengthening of broken bones. New approaches are being used effectively in the treatment of children with Cerebral Palsy. Bowman/Gray Baptist Hospital is the only medical center in the nation using and evaluating Clinodean, a non-narcotic pain killer which has proven effective in controlling pain following surgery and for cancer patients.

The Department of Pastoral Care continues to strengthen the reputation both as a service agency and as a teaching facility. Last year, the department provided more than 29,000 ministries to hospital patients, almost 19,000 services to families. The Minister's Care Plan, a joint program with the Baptist State Convention, had 1,446 sessions with more than 200 different clergy families last year. The new Missionary Counseling and Support Services Program saw 48 individuals in its first six months. The Division of Clinical Pastoral Education/Chaplaincy had 53 students enrolled.

During the fiscal year ending June 30, 1990, the hospital received \$692,946.24 through the Cooperative Program and \$271,361.24 through the Homes and Hospital Offering and direct gifts. Cooperative Program Funds are used for the Department of Pastoral Care, and other financially needy patients. The hospital staff and patients are most grateful for this continuing financial support.

Baptist Retirement Homes

Making life for Older Adults the Best of Times is the continuing goal of Baptist Retirement Homes of North Carolina, Inc., which operates four residential facilities for Older Adults around the state -- in Albemarle, Asheville, Hamilton and Winston-Salem.

In Asheville, our efforts include a move toward expanding the Western North Carolina Baptist Home. The Board of Trustees of Baptist Retirement Homes applied in July for permission to construct the 60 nursing care beds the state is allocating to Buncombe County in 1990.

State approval of its plans will be the next step toward adding a health-care unit to the facilities, a unit offering skilled and intermediate nursing care. Currently the only nursing care provided by Baptist Retirement Homes is the 85-bed nursing-care unit at Brookridge Retirement Community in Winston-Salem, the newest facility operated by Baptist Retirement Homes.

Around the state, the other homes face a promising year.

In Winston-Salem, Brookridge Retirement Community celebrates its first birthday in 1990. It is the largest of the facilities, providing five levels of care -- independent living in garden homes, independent living in apartments, and assisted living, intermediate nursing care and skilled nursing care in its health-care unit -- to 350 Older Adults.

The facilities in Albemarle and Hamilton provide assisted living in a residential setting to 30 Older Adults each. Both programs are greatly enhanced by the strong support of the surrounding communities and its churches. The Brotherhood, WMU, and senior adult clubs at many nearby churches provide fellowship, entertainment, skills and physical labor, household needs -- whatever they see are needed by each home.

The Albemarle Baptist Home also offers respite care for those families who care for an Older Adult and need some time away from that responsibility. The cost of the care is paid by the family, and it provides overnight care for whatever length of time the family needs.

It, and other alternative forms of residential care for Older Adults, are additional ways being explored by the Homes to meet the growing needs of the Older Adult Baptist population in this state.

PLEASE PRAY for our MINISTRY.

Baptist Student Union Report

JUST THE FACTS

- Baptist Student Union is a student-led, Christ-centered organization providing fellowship and programs designed to encourage well-balanced spiritual and social growth among college and university students.
- BSU is on 1,042 campuses with 964 volunteer and paid staff members, involving 142,839 students.
- In North Carolina, there are Baptist Student Unions on 42 campuses with 29 paid and 34 volunteer campus ministers, involving thousands of students.
- At Western Carolina University, Winston Hardman, Campus Minister, and Laura Smithwick, Intern, work with 180 students enrolled in BSU.
 - Of these students, representing Southern Baptist and other denominations:
 - * 60-120 attend a weekly worship meeting - PAUSE
 - * 30-50 attend bimonthly Missions Suppers, feasting on meals provided by Tuckasegee WMUs
 - * 20-24 work at the Asheville Shelter during the year
 - * 23 spent their Spring Break ministering to Migrant children near Orlando, Florida
 - * 15-20 lead in worship and fellowship in area churches as part of Outreach Teams
 - * 26 develop leadership skills as student council members
 - * 12 are involved in the VOICE home visitation program
 - * 25 served in Summer Missions positions this past summer
- The WCU BSU will raise \$2,000 to help support Summer Missionaries around the world.
- Students are also involved in dorm Bible studies, prayer meetings, One-On-One evangelism, ministry to international students, clown and puppet ministry, intramural sports, social gatherings, children's home and nursing home visitation, and much, much more.
- Baptist Student Union changes lives. Many of tomorrow's church leaders are in BSU today. This ministry is made possible through gifts from churches like yours in the Western

Carolina area. YOU are a part of the most effective and meaningful campus ministry program available to students. WE THANK YOU for your prayers and support.

Respectfully submitted,
W. Winston Hardman, Campus Minister

C.J. Harris Hospital Chaplaincy

CHAPLAINCY ACTIVITIES

Chaplain Hinson has made more than 4,000 visits to patients in the C.J. Harris Hospital. He also:

- Conducted 60 counseling sessions with hospital employees, patients' families and community citizens;
- Spoke to pastors' group in Cherokee on "Ministering to the Addict";
- Led Bible Study at First Presbyterian Church, Sylva;
- Attended the NC Chaplains Conference in Charlotte;
- Presented a program to the Medical Records Department of the hospital;
- Met with Hospice Planning Group;
- Taught week-long study on "Overcoming the Fear of Being a Caregiver" at National Deacon Conference in Ridgecrest, NC;
- Participated in World Missions Conference in Petersburg, Virginia;
- Spoke at Sylva Optimist Club and Sylva Rotary Club on the topic "The Gift of Humor."

FROM MOUNTAIN TRACE

The Hospital Chaplaincy Department at C.J. Harris continues to provide a program of chaplaincy services for residents, family members and staff at Mountain Trace Nursing Center. David Webb is assisted by Chaplain Hinson in coordinating the weekly religious activities that are offered at Mountain Trace. Many churches are represented in the services.

David Webb's weekly visits to the nursing center include Bible study, prayer, resident visitation, and informal counseling with the residents and staff.

Webb says thanks for your continued support and prayers.

MISSION GIVING

The C.J. Harris Community Hospital is developing into a regional medical center serving most of Western North Carolina and Northeast Georgia.

October 28 is Hospital Chaplaincy Sunday. Churches around the county are asked to:

- Have testimonies from people who have been helped by the Chaplaincy Ministry.
- To receive an offering in support of the Chaplaincy Ministry.

One half of the budget for Chaplaincy Ministry comes from the W.C. Hennessee trust fund; one half of the budget is received from contributions, memorials and gifts from people who believe in the Chaplaincy Ministry. All churches are urged to include the Chaplaincy program in their budgets.

This year in addition to the regular work the Chaplaincy Program held a Memorial service for the late Reverend Frank Anderson, who served as Hospital Chaplain and was named Chaplain Emeritus upon his retirement.

A Humor & Health Conference, the first of its kind in this area, was held in July and was well received.

A Pastoral Care Class was held in March with certificates being awarded to Clark Sheffield, Jim Dean, and Kendall Cameron. Jim is now a Chaplain Associate.

The Hospital Chaplaincy Program appreciates your support, your giving and your care. They still need and want your support for the coming year.

Truett Baptist Camp

As your camp director I find it a privilege to serve you and God.

We had two weeks of girl's camp this year with 11 girls accepting Jesus as their Saviour and numerous rededications were made. A good time was had by all. Lisa Dean was director and Donna Lakey was her assistant.

We had a very good music week again this year with J. Gilbert as director. Six people were saved and other decisions were made.

We will have two weeks of boy's camp again this year. We are looking forward to this. Aud Brown will be over this camp.

We will be starting our new building this fall. It will be a big challenge to us all to support this project. All of our associations have information on the building.

We are grateful for the churches in Region 10 for your prayers and support for the camp. We hope you will support it through your church budget or by any means that you can.

We are trying to minister to the people in our region and beyond in a spiritual sense as well as physical.

Worship and Bible Study have always been a major part of the camp program.

Please send us your children and make plans for an outing if not a weekend retreat at your camp.

Respectfully submitted,
Richard Roberson, Camp Director

Agency Reports

American Bible Society

What do the churches of America see when they look at the American Bible Society? For those of us responsible for communicating the ABS story, we would like them to see us as an important partner of the churches to make a greater witness for Christ -- a partner on the frontier of world missions and evangelism, and a partner at the local level of day-to-day community outreach and service.

This is the way we see you, the churches. You are our partners, indispensable co-workers with us in the Bible cause! Our global program of Scripture translation, production and distribution is inherently the wise counsel and advice given by denominations and their local congregations. This undergirding is the primary enabler for the Society to develop exciting, relevant and powerful Scripture resources for Christians in our country and for all those around the globe we seek to reach with God's Word.

The Society is privileged to enjoy broad support among Christians in America. Many are ABS volunteers and Church Representatives, Bible-A-Month Club members and Good News for New Readers supporters. In fact, 90 percent of the denominations listed in the Yearbook of America are represented among those who are active in the ABS ministry. People sharing the Bible with other people is a ministry to which all Christians are called and one ABS is eager to help churches in fulfilling.

Representatives from 37 denominations and six church agencies attended the Society's 60th National Advisory Council at Bible House in December last year which met under the banner "Partners in Spreading the Good News."

Because we believe there is no better way of presenting the Bible cause, we have made this theme the central perspective of our report to you this year. We hope what you read here will underscore just how grateful we are to your denomination for being our partner, will reinforce

why your continuing and expanding partnership with us is so vital, and will strengthen your confidence and participation in the work of the American Bible Society which you are so generously supporting.

Annuity Report for North Carolina

There are now 2,162 North Carolina churches and associations contributing to retirement plans. North Carolina has 1,972 signed Cooperative Agreements! More than any other state! The number of churches participating at the old Plan A level of \$33.34 has decreased to less than 100. The average annuitant in North Carolina receives \$276.39 per month. North Carolina has 3,436 members making contributions to Annuity Board retirement plans. There are 1,889 annuitants receiving benefits each month in North Carolina - \$522,109.84 each month. It is exciting to think about what has been done to help ministers retire with dignity. Strong efforts have been made to make all of our churches (and ministers) aware of the opportunities and the need to act on them. But there is still so much to be done!

Consider these facts: Only 64 percent of our churches are participating in our retirement plans - even after all these years of opportunity; of this 64 percent, many do not actually make contributions. The minister does this on his own. Small contributions make the annuitant's benefits small. In North Carolina 175 receive less than \$50; 288 receive less than \$300; 544 receive less than \$250; 288 receive less than \$300: We have 151 churches that have signed the Cooperative Agreement, but still make no contributions: We have 457 that are making contributions but have not signed the Cooperative Agreement. Suffice it to say that there is a great challenge still before us to help ministers to prepare for the future and to help churches be responsible employers.

Respectfully submitted,
Jim Lambert, Administrative Associate
for Minister Support

The North Carolina Baptist Foundation

The historical records of the North Carolina Baptist Foundation will reveal 1989 and 1990 to be significant in its 70 year history. Organized following action taken at the 1919 Convention and chartered by the State of North Carolina in 1920 as a charitable corporation, the Trustee agency of the convention has only in recent years begun to have an impact on providing financial support for Baptist institutions and mission causes.

Charged with the responsibility of creating greater awareness among Baptists within North Carolina concerning estate stewardship as a viable and significant means of providing financial support of Christian endeavors fostered by our churches, the Baptist Foundation assists individuals in the establishment of endowment and trust funds. Through these funds financial support is provided the donor's chosen Christian cause or causes on a continuing basis for years to come, long after the donor's death.

The growth of the Foundation in terms of assets managed, has been significant during the past few years. Since January 1, 1988, the assets placed under management of the Foundation has increased by over \$13 million through May 1990. This exceeds the asset growth goals set in 1988 for a five year period.

Trust income distributed to Baptist institutions and mission causes 1988-89	\$ 1,106,930.
Trust income distributed to individuals with Baptist causes named as charitable gift during 1988-1989	\$ 1,361,836.
Assets held in trust and endowment funds as of December 31, 1988 (audited)	\$18,361,481.

Assets held in trust and endowment funds

as of June 1, 1990 \$28,176,481.

Gifts of appreciated assets, such as stock and real estate can be placed in trust to generate income for individuals and then pay income to Christian causes beyond their life time. As a result of this unique opportunity to give, older adults are realizing the joy of establishing life income trusts. This plan often provides a significant increase in personal income, bypass of capital gain taxes, creation of a charitable deduction for income tax and estate taxes, and assures an eventual gift to Christian endeavors.

A new home for the Baptist Foundation was built during 1989 and early 1990. The 6,000 square foot office building was constructed from gifts from individuals and is located on property provided by the Baptist State Convention next to the Baptist Building in Cary. The new facility was occupied in February 1990, and provides much needed space for the work of the staff as well as for conferences and meetings.

Baptist groups are invited to use the meeting rooms when in the Raleigh/Cary area. We extend an invitation to church groups to call and arrange a visit to the newest building used for the Lord's service by North Carolina Baptist.

The Foundation employs seven full time employees and operates under the direction of a 20 member Board of Directors elected by the Baptist State Convention.

Respectfully submitted,
Edwin S. Coates, Executive Director

The Biblical Recorder

We need your help!

Never in the history of Southern Baptists has there been a time of more conflict and tension, much of it based on misunderstanding or a lack of correct information. As never before, we need informed Baptists to make the right decisions for the Kingdom's work in the name of Christ.

The most important thing facing us at this point is to get the *Recorder* into more Baptist homes than ever before. Your support as a subscriber and reader and your encouragement to others will enable the paper to better serve the constituency with accurate and helpful information delivered to Baptist homes and churches.

Baptists must have a single source of news and information upon which to make decisions and evaluate ministries. The *Recorder* is that source; nothing else matches the paper as a single source of news, information, inspiration and challenge in our mission efforts together.

In order to save churches large amounts of money and to increase the readership of the *Recorder*, Church News Service (CNS) has been launched in 1990. This system lets any congregation have their church newsletter incorporated into the *Biblical Recorder* which saves staff time, postage and printing costs. Usually, for less than what it costs to produce the church newsletter, CNS gives the entire Baptist communication package to each family in the congregation.

The paper will focus more and more attention on North Carolina Baptists, with news, features and inspirational articles which will encourage individuals and churches in their witness and ministry, where they are and to the ends of the rapidly changing world.

Never has God given Baptists a greater opportunity; never have there been as many difficulties and obstacles to overcome. One sure way to conquer problems and overcome the barriers to effective witness and ministry is to have the facts, know the issues and be adequately informed.

That is why the *Recorder* was born; that is why it serves today. For more information on how your church can subscribe or use CNS, contact:

The *Biblical Recorder*
232 West Millbrook Road
Raleigh, North Carolina 27609
(919) 847-2127

Christian Action League

The last 12 months have been eventful ones in the ministry on applied Christianity.

LEGISLATIVE ISSUES

1. **GAMBLING:** The battle is still on concerning a state-wide lottery. Legislators are constantly barraged by one who says, "Let the people vote."

2. **DRUNK DRIVING:** Some Senate defense attorneys are determined to keep anything of real substance from passing.

The pending legislation calls for:

a. Lowering the breathalyzer blood alcohol level from .10 to .08;

b. Banning open containers of all alcoholic beverages in motor vehicles;

c. Increasing the civil revocation of drivers' licenses from 10 to 30 days (North Carolina is the only state in the nation that requires less than a 30-day loss of driving for registering a .10 or above on the breathalyzer);

d. Increasing the fines for being convicted of drunk driving.

3. **ABORTION:** The reduction of the money for abortions from \$400,000 to \$100,000 is now tied up in a conference committee.

Parental consent proposal appears to be defeated.

4. **MISCELLANEOUS:** Such other legislative proposals such as raising the tax on alcoholic beverages, requiring the teaching in public schools of sexual abstinence outside of marriage to combat teen-age pregnancy were considered but side-tracked by the Senate. The tax on beer has not been increased in North Carolina since 1969.

CHURCH AND COMMUNITY ASSISTANCE

The League has successfully assisted in alcoholic beverage campaigns in places such as Hertford County, Pamlico County, Concord, Lumberton, Manteo, Randleman, Waynesville, etc., in their efforts to defeat various referenda such as liquor-by-the-drink and beer-wine sale.

We have sought to keep the Christian community informed on moral and ethical issues through our publication *Tomorrow*, and through speaking in churches, pastor's conferences, and civic clubs. Thank you for your prayers and financial support in our ministry.

Respectfully submitted,
Coy C. Privette, Executive Director

Gideons International

The Gideon organization, known as the Gideons International, is composed of over 102,000 Christian professional and business men in 246 countries. With the help of the local churches here and throughout the 246 countries, the Gideons are placing an average of one million Scriptures every 13 days. Funding comes from three main sources:

(1) Local church love offerings;

(2) the Faith Fund (donations by individual Gideon members); and

(3) the Memorial Bible contributions.

All monies donated to the Gideons go to purchase Scriptures; administration costs of the organization are paid by the individual members.

The Jackson County Camp, one of 5,000 local camps, was founded in 1982. The present membership numbers 28. It has been the camp's pleasure to share a Gideon presentation in

more than 40 churches during the past year. A total of 3,559 Scriptures were distributed by the Jackson County Camp. The Jackson County Camp received \$15,196 to be used for the purchase of Scriptures.

During this past year, Gideon Camps were established in six of the Eastern bloc countries. There are now five camps in Moscow! These camps have been invited to the campus of Moscow University this Fall to give testimonies and distribute Scriptures. There are 50,000 students at this University. They have also been invited to distribute Scriptures to the Red Army. Please pray for these and other Gideons in that area as they witness for Christ. Pray also that funds to buy the Scriptures needed in these areas will be provided.

Yours in His Service,
Harry Griffin, Camp President

Sunday School Board

A year-long celebration of the Sunday School Board's Centennial was launched in June 1990 at the Southern Baptist Convention in New Orleans, Louisiana.

Celebrating "Heritage and Hope" is the theme of the celebration of the Board's 100 years of serving Southern Baptist people and churches.

"It is with gratitude to God for a heritage rooted in Holy Scripture and committed to service among Southern Baptist people that we enter our second century," said President Lloyd Elder. "We move forward buoyed by a spirit of hope and guided by the light of God's truth."

The Board was established amid controversy at the 1891 Southern Baptist Convention meeting in Birmingham, Alabama, where a record 855 messengers registered. J.M. Frost, a 42-year-old Virginia pastor, was the leading proponent of a Southern Baptist publication board, while J.B. Gambrell, editor of the *Baptist Record*, State paper of Mississippi, opposed the idea.

The 13-member committee named to bring a proposal to the convention commissioned a two-man subcommittee, Frost and Gambrell, to prepare the report. Gambrell offered to let Frost write the report and name the Board's location, provided, that Gambrell could write the closing paragraph. Frost agreed, provided that he be allowed to write the closing sentence.

Gambrell recommended "that the fullest freedom of choice be accorded to everyone as to what literature he will use or support." Frost then urged "all brethren to give this Board a fair consideration."

Frost presented his report in a tension-filled room as messengers on both sides waited, speeches in hand. When Frost had finished, John A. Broadus, president of Southern Baptist Theological Seminary, made an impassioned appeal for peace. In silence, the report was then adopted with only 15 dissenting votes.

From its beginnings with one assignment, publishing Sunday School literature to the present with 17 Convention-assigned programs of work, the Sunday School Board has operated from the sale of literature and services. It has never received funds from the Cooperative Program. Instead, almost \$20 million has been contributed to the operating budget of the Southern Baptist Convention through the Cooperative Program. Also, more than \$55.2 million has been funneled to state conventions for the support of Sunday School Board-related programs.

Adjusting the annual contributions to 1990 dollars using the Consumer Price Index, the Board has given almost \$225 million to the work of the Southern Baptist Convention and the state conventions.

In 1991, as the Sunday School Board moves into its second century, its ministry will continue through three major projects.

The Baptist hymnal will be released during a four-day celebration in Nashville, March 11-14. The first volumes of The American Commentary will be released and available at the 1991 Southern Baptist Convention meeting in June. And improved Sunday School literature for all ages will be introduced in October.

Elder said the Board begins its second century with a continuing commitment to the twin principles of autonomy and cooperation espoused in 1891 by Frost and Gambrell. "We appeal for the support and trust of our Southern Baptist people. Our goal is to serve all of the churches of this great denomination."

Stewardship Report

II Corinthians 9:7 says, "Every man according as he purposeth in his heart, so let him give; not grudgingly, or of necessity; for God loveth a cheerful giver."

Every Stewardship message and report begins with God being the owner and giver of all we have. We are the managers or stewards. Two things are important: (1) our motives and (2) our records. No one can read motives nor should they assign motives. That is God's business. Only He can really see what is in our hearts and minds.

What about the record? Each of our churches individually is on record as well the entire Association. Here is our Associational record of giving comparing August of 1988, 1989 and 1990:

Year	Number of Churches Giving to General Fund	Dollar Amount Given
1988	36	\$23,068.15
1989	35	\$29,033.08
1990	32	\$29,092.74

Thirteen (13) churches increased their giving from 1989-1990. Twelve (12) churches decreased their giving from 1989-1990. Twenty-five (25) churches were unchanged in their giving patterns to the Association. Of this number 11 to 12 churches historically do not contribute to the finances of the Association.

Hurricane Hugo donations were over \$2,100.00. Over \$500 was contributed to the victims of the Tennessee flood. Over \$900 was received for the successful Youth Rally. That is a total of \$3,500. Some churches contributed in these designated offerings that were not included in the above tables.

At 91.67 percent of the budget year we are a little ahead of the amount required to meet the budget for the year. We are grateful for the generosity of the churches in making this possible. Also, we have been careful not to spend more than we have received.

I am particularly grateful to Jesse Flake for the outstanding job he does as our Associational Treasurer. I am equally grateful to Rev. Lloyd Fish for his leadership on the finance committee this year.

At the writing of this report, churches have one month left to make their contribution to Associational work. Every church is challenged to intentionally develop their stewardship responsibility in mission giving and to include the Association in its mission gifts.

Respectfully submitted,
John Reid

Proposed Budget 1990-91 TUCKASEIGEE BAPTIST ASSOCIATION

	Amt. Spent To Date (7/31/90)	Original Budget 1989-90	Recommen. Budget 1990-91	Increase/ (Decrease)
I. DIRECTOR OF MISSIONS				
Director's Salary	\$ 8,326.70	\$ 9,992.00	\$10,296.00	\$ 304.00
Director's Auto	2,926.70	3,512.00	3,516.00	4.00
Retirement (Director)	1,232.50	1,479.00	1,542.00	63.00
Housing & Utilities	4,000.00	4,800.00	5,100.00	300.00
Insurance	1,026.60	1,232.00	1,404.00	172.00
II. PERSONNEL BENEFITS				
Secretary	3,340.00	4,008.00	4,800.00	792.00
Hon. for Treasurer	0.00	150.00	150.00	
Hon. for Clerk	0.00	150.00	150.00	
III. PROPERTIES				
Property Insurance	697.00	650.00	725.00	75.00
Telephone	872.89	1,060.00	1,060.00	
Electricity	1,003.42	1,400.00	1,400.00	
Office Equip. & Repairs	879.70	1,000.00	1,000.00	
Maint. & Upkeep	443.01	200.00	500.00	300.00
IV. PROMOTIONAL				
Office Supplies	299.80	800.00	800.00	
Postage	659.00	850.00	850.00	
Conference & Conv.	475.00	500.00	500.00	
Sunday School	121.88	200.00	200.00	
Discipleship Training	10.44	200.00	200.00	
Youth	547.95	550.00	550.00	
VBS	274.81	300.00	300.00	
Evangelism	214.13	400.00	400.00	
Brotherhood	100.00	100.00	100.00	
RA's	140.42	450.00	450.00	
Senior Citizens	0.00	100.00	100.00	
Music	0.00	100.00	100.00	
Missions Council	0.00	300.00	300.00	
Public Rel./Jr. Billboards	100.00	100.00	100.00	
V. PROGRAMS FOR PROGRESS				
Assoc. Leader Training	12.90	125.00	125.00	
Assoc. Minutes	0.00	0.00	250.00	250.00
Library & Audiovisuals	0.00	75.00	75.00	
VI. MISCELLANEOUS				
Miscellaneous	136.55	225.00	217.00	-8.00
TOTAL	\$27,841.40	\$35,008.00	\$37,260.00	\$2,252.00
RECEIPTS	31,908.06	35,008.00	37,260.00	2,252.00
CHANGE IN CASH BALANCE	4,066.66	0.00	0.00	0.00
BEGINNING CASH BALANCE	9,374.86	9,374.86	13,441.52	
ENDING BALANCE	\$13,441.52	\$ 9,374.86	\$13,441.52	

Notes: Total Budget Increase: 6.43 %
 Director's Increase: 4.01 %
 Secretary's Increase: 19.76 %
 Director's package as % of total 58.66 %

1990 Digest of Church Letters

(At the time this report was compiled seven churches had not reported; therefore this data will not necessarily be the same as that reported at the annual meeting.)

Total Baptisms 169
 Other additions (by letter, statement, etc.) 160
 Grand Total Present Members 9,641
 On Going Sunday School Enrollment 3,926
 Church V.B.S. Enrollment 1,973
 Discipleship Training Enrollment 809
 On Going Music Enrollment 1,066
 On Going W.M.U. Enrollment 569
 On Going Brotherhood Enrollment 152
 Total Receipts \$3,435,296
 Cooperative Program \$89,186
 Associational Missions \$32,435
 Grand Total Mission Expenditures \$384,650

Memorials

BALSAM

Mrs. Doris Campbell
 Mrs. Lois Mehaffey

BALSAM GROVE

None

BLACK MOUNTAIN

Mr. Will Crawford

BUFF CREEK

Mrs. Birdell Terrell
 Mrs. Dollie Parris

CALVARY

Mrs. Margie Summers

CASHIERS

None

CULLOWHEE

Mrs. Beulah Stephens
 Mr. Brady Parker
 Mrs. Veree Dills

CULLOWHEE VALLEY

None

DEITZ MEMORIAL

Mrs. Lillie Cabe
 Mr. Cicero Cowan - Deacon

DICKS CREEK

Mr. Jude Gibson 1902-1989
 Mrs. Gail Scott 1954-1990
 Mr. Orvill Stiles 1919-1990

EAST FORK

Mr. Hampton Hall
 Mr. Norman Hall - Deacon

EAST SYLVA

Mrs. Mattie Cogdill
 Mr. Kenneth Jordon
 Mrs. Dora Shuler

GREENS CREEK

Mr. Thad Buchanan

HAMBURG

Mr. Cameron Breedlove - Deacon
 Mr. James H. Bryson
 Mr. Howard Eldreth

Mrs. Maybel Galloway
 Mr. William Johnson

HYATTS CHAPEL

None

JARRETT MEMORIAL

Mr. Richard Iobst
 Mr. James Keever
 Mr. Dan Phillips

LAUREL BRANCH

Mr. Kelly Cunningham
 Mrs. Brenda C. Harris

LIBERTY

Mrs. Rosann Dorsey
 Mrs. Pearl Howell

LITTLE SAVANNAH

None

LOCUST FIELD

Mr. Jess Brooks - Deacon
 Mrs. Ester Sutton
 Mr. Woodrow Woody

LONG BRANCH

Mr. Carl Davis
 Mr. Oscar Gates
 Mr. Herny Hyatt
 Mr. Charlie M. Wilkey - Deacon
 Mrs. Myrtle Wilkey

LOVEDALE

Mrs. Martha Monteith

LUMBERTON

Mr. Claude Parker
 Mrs. Bonnie Wikle
 Mrs. Delia Wike

MOSES CREEK

None

MT. PLEASANT

Mr. Carnel Cagle
 Miss Jean Cogdill
 Mr. Carl Ray Gunter
 Mrs. Edith Henry
 Mr. Joe Parton

NEW HOPE

Mrs. Betty McDonald
 Mrs. Ila Shuler
 Mr. Roy Shuler

NEW SAVANNAH

Mrs. Willie Buchanan
 Mr. Frank Guffey
 Miss Lola Higdon

OCHRE HILL

Mrs. Emma Lou Wilkes

OLD SAVANNAH

Mrs. Carrie Cagle
 Mr. Earl Hensley
 Mr. Herbert Sutton

PINE CREEK

Mrs. Bessie Lee Bumgarner

PROMISE LAND

Mr. Roy Tritt

ROCKDALE

None

SCOTTS CREEK

Mrs. Octa Ensley
 Mrs. Etta Hooper
 Mrs. Maggie Monteith
 Mr. Carey Reed Snyder
 Mrs. Carrie Wilson
 Mr. Carey (Buck) Queen

SHOAL CREEK

Mr. Richard Crisp
 Rev. Tom Gore - Pastor
 Mrs. Viola Littrell Howze
 Mrs. Mary C. Kinsland (Colman)

SOLS CREEK

Mrs. Mary Melton Mathis
 Mr. Lawrence Queen

SPEEDWELL

Mr. James Bumgarner
 Mrs. Bonnie Hopkins

SYLVA FIRST

Mr. Cicero Bryson - Deacon
 Mrs. Ellen Corbin
 Mrs. Irene Clayton
 Mr. W.J. Fisher - Trustee
 W.C. Hennessee - Trustee
 Mrs. Eula Hedden
 Mrs. Marie Lubecke
 Mr. Lawrence Monteith
 Mr. Robert Phillips - Deacon
 Mrs. Evelyn Pierce
 Mrs. Bennie Reese

TILLEY CREEK

None

TUCKASEGEE

Dr. M. Dean Martin - Deacon

UNITY

None

WEBSTER

Mrs. Ethel Buchanan

Mrs. Mary Cowan

Mrs. Barbara Donnelly

Mr. Ben Sumner

WILKESDALE

Mrs. Vera Ashe

WILMOT

Mr. Cornelius Ashe - Deacon

Mrs. Ella Cook

YELLOW MOUNTAIN

Mrs. Violet Henderson

Mrs. Pheobe Price

ZION HILL

Mrs. Nellie Browning

Mr. Charlie Dillard

Mrs. Ethel Lee Jones

Mrs. Ella Woodard

Messengers**BALSAM:** Willard Beck, Sid McCall, Janet Mills, Ricky Campbell, Ernest Bryson, Stella Bryson, James Beck, Donna McCall**BIG RIDGE:** None Registered**BLACK MOUNTAIN:** Dean Stephens, Rev. Glenn Blanton, Iva Jane Mull, Ernest Mull**BUFF CREEK:** Rev. Wayne Sorrell, Virgie Sorrells, Lincoln Shuler, Eloise Shuler, Lee Parris, Virginia Parris, Ted Mull, Virginia Mull**CALVARY:** Audrey Allison, Betty Greene, Ann Buchanan, Alt.: James Stephens, Patsy Stephens**CASHIERS:** None Registered**CULLOWHEE:** None Registered**CULLOWHEE VALLEY:** Joe Yelton, Corinne Yelton, Kenneth Pressley, Joseph Jones, Geraldine Jones**DEITZ MEMORIAL:** Rev. Robert Blanton, Cleatus Deitz, Alt.: Grover Deitz**EAST FORK:** Dusty Destafano, Morma Lou Destefano, Coy Deitz, Dorthy J. Deitz**EAST SYLVA:** Rev. Harry Vance, Rev. Charles Dean, Betty Fisher, Tommy Fisher, Alvin Hoyle, Johnny Buchanan, Harry Dillard, Mark Haskett, Alt. Velma Plemmons, Aster Plemmons, Jr.**FALL CLIFF:** None Registered**GREENS CREEK:** Joyce Green, Joann Garner, Allan Garner, Barbara Green**HAMBURG:** Robert Christopher, Arnold Nicholson, Viola Bryson, Louise Long, Felix Villareal, Verner Rice, Ervin Booth, Cheryl Queen, Katherine Ashley**HYATTS CHAPEL:** Frankie Blanton, Jane Ward, Bob Dennis, Connie Dennis, Lamphelia Gunter, Charlie Ward, Florence Gunter**JARRETT MEMORIAL:** Ray Buchanan, Audrey Buchanan, Charlie Sisti, June Sisti, Ida Belle Deitz, Ella Mae Jones, Margie Messer**JOHNS CREEK:** None Registered**LAUREL BRANCH:** None Registered**LIBERTY:** None Registered**LITTLE SAVANNAH:** Margaret Crowe, Dewey Crowe, Roy Burnette, Mary Ann Wheatley, Evelyn Frizzell, Frankie Shoup, Janice Burnette**LOCUST FIELD:** Wayne Brooks, Jack Shields, Roy Young, Buddy Brooks, Alt. Jessie Sheilds, Virginia Pangle**LONG BRANCH:** Rev. Billy Stiles, Harold Wilkey, Ruth Wilkey, Georgie Ensley**LOVEDALE:** Rev. J.D. Grant, Mrs. J.D. Grant, James & Mildred Kelley, Gayle Conley**LUMBERTON:** Mike Farmer, Kathy Farmer, Ray Houston**MOSES CREEK:** Dillard Moore, Levon Moore, Roger Stephens, Arthur Stephens**MT. PLEASANT:** Dianne McClure, Rev. Earl Holden, Ike Fisher, Vance Styles, Tom McClure**NEW HOPE:** Mike Moore, Don Shuler, Lee Ensley, Haven Ensley, Frank Wilson, Jack Buchanan, Doris Phillips, Mildred Harris, Wendell Ray, Dot Moore, Alt., Lois Jean Morgan, Alt.**NEW SAVANNAH:** Rev. Barry Almand, Margaret Almand, Mae Buchanan, Mildred Buchanan, Bettye Fox**OCHRE HILL:** Tommy & Deborah Lamb, Lewis & Jean Keener, John Reid, Linda Fisher, Doug Stiles, Jimmie Sutton, Kate Israel**OLD SAVANNAH:** None Registered**PINE CREEK:** Ray Crawford, Gritchen Crawford, Ruth Clawson**PROMISE LAND:** Ann Bryson, Joyce Cable**ROCKDALE:** Rev. Charles Brown, Doug Denny, Charlie C. Brooks, Mildred S. Brooks, Alt.: Virgil Brooks**SCOTTS CREEK:** Charles Moses, Rhoda Watson, Johnnie Watson, Mary Queen, Howard Buchanan, Rev. Lloyd Fish, Linda Fish, Viola Deitz, Edith Bryson, Evelyn Reed**SHOAL CREEK:** Rev. Harold Anderson, Louise H. Edwards, Ronald Henderson**SOLS CREEK:** None Registered**SPEEDWELL:** Jesse Flake, Ida Mae Wilkes**SYLVA FIRST:** None Registered**TILLEY CREEK:** None Listed**TROUT CREEK:** None Registered**TUCKASEGEE:** None Registered**UNITY:** Darrell Bryson, Rob Carter, Ed Hoyle, Bill Dills, Fayne Aldridge, Mitchell Watson**WEBSTER:** None Registered**WILKESDALE:** Rev. David Mull, Nancy Mull, Troy Daves, Jim Barnes, Alt. Alvin Henson**WILMOT:** Arvil Greene, Doris McMillan, Wayne McMillan, Kelly Legg**WOLF CREEK:** None Registered**YELLOW MOUNTAIN:** Javan Bryson, Eldon Jamison, Danny Holden, Quince Hedden**ZION HILL:** Rev. Wesley Hooper, Cladis Hooper, Alonzo Woodard, Mrs. Cecile Woodard, Kenneth Buchanan, Lester Wilson

Associational Directory

1990-1991

Associational Council

Director of Missions John Reid, P.O. Box 266, Sylva 28779; 586-6011
Moderator Clyde Vance, Rt. 1 Box 347, Sylva 28779; 586-6819
Brotherhood Kenneth Pressley, P.O. Box 1437, Cullowhee 28723; 293-5001
Deacon Chairman Haven Ensley, Rt. 3 Box 263, Sylva 28779; 586-4564
Discipleship Training Norman Parris, Rt. 3 Box 263, Sylva 28779; 586-2611
Evangelism Chairman Joe Yelton, P.O. Box 37, Cullowhee 28723; 293-9024
Finance Chairman Jo Medford, P.O. Box 337, Sylva 28779; 586-3203
Missions Chairman Irene Hooper, P.O. Box 2317, Cullowhee 28723; 293-5456
Music Chairman Harry Vance, Rt. 3 Box 299, Sylva 28779; 586-4898
Senior Adults Director Hazel Monteith, Rt. 3 Box 178 B, Sylva 28779; 586-2640
Singles Director Keith Campbell, 14 E. Main, Sylva 28779; 586-2508
Sunday School Director Barry Almand, P.O. Box 2091, Sylva 28779; 586-3024
Sunday School Director Tom Crowder, Rt. 66 Box 114, Cullowhee 28723; 293-3222
W.M.U. Janice Burnette, 75 Rufus Robinson Rd., Sylva 28779; 586-6819
Seminary Extension Ray Houston, Rt. 67 Box 96, Cullowhee 28723; 293-5157
Trustee Mildred Sutton, P.O. Box 69, Dillsboro 28725; 586-2635

Brotherhood Directors

Buff Creek Lee Parris, Rt. 1, Sylva 28779; 586-6558
Cashiers Larry Moss, Rt. 2 Box 242, Cashiers 28717; 443-2215
Cullowhee Joe Yelton, P.O. Box 37, Cullowhee 28723; 293-9024
Cullowhee Valley Jim Pressley, P.O. Box 96, Cullowhee 28723; 293-5009
Greens Creek Randy Frizzell, Rt. 2, Sylva 28779; 586-8122
Lovedale Bill Stepp, P.O. Box 235, Dillsboro 28725; 586-4553
Rockdale Doug Denny, Rt. 2, Whittier 28789
Scotts Creek Johnnie Watson, P.O. Box 22, Sylva 28779; 586-2382
Sylva First Roger Turk, Rt. 66 Box 114 T, Cullowhee 28723; 293-5426

Church Clerks

Balsam Stella Bryson, P.O. Box 194, Balsam 28707; 456-6859
Balsam Grove Elaine Moss, P.O. Box 608, Cullowhee 28723; 293-3580
Big Ridge None Listed
Black Mountain Mrs. Betty Littrell, Rt. 67 Box 454, Cullowhee 28723; 293-5129
Buff Creek Gale Melton, 32 Jacob Henry Rd., Sylva 28779; 586-2252
Calvary Ruby Allison, Rt. 2 Box 138-A, Sylva 28779; 586-6256
Cashiers Donnie Madden, Rt. 70 Box 1, Cashiers 28717; 743-2498
Cullowhee Dianne Yount, P.O. Box 1051, Cullowhee 28723; 293-5898
Cullowhee Valley Elaine Haskett, 726 Pressley Cr. Rd., Cullowhee 28723; 293-9436
Deitz Memorial Victoria Buchanan, Rt. 2 Box 163, Sylva 28779; 586-4613
Dicks Creek Ina Turpin, Rt. 2 Box 163, Whittier 28789; 586-2273
East Fork Mrs. Coy Deitz, Rt. 2 Box 183, Sylva 28779; 586-4616
East Sylva Maxine Bivens, P.O. Box 1911, Sylva 28779; 586-6648
Fall Cliff None Listed

Greens Creek Barbara Green, Rt. 2 Box 84, Sylva 28779; 586-4688
Hamburg Cheryl Owen, Rt. 66 Box 247A, Cullowhee 28723; 743-3910
Hyatts Chapel Margaret Gunter, Rt. 2, Whittier 28789; 497-9742
Jarrett Memorial Margie Messer, P.O. Box 172, Dillsboro 28725; 586-2426
Johns Creek None Listed
Laurel Branch Jane Massingale, Rt. 1 Box 517, Sylva 28779; 586-8510
Liberty Dorothy Love, P.O. Box 1141, Sylva 28779; 586-2970
Little Savannah Darlene Taylor, P.O. Box 1402, Cullowhee 28723; 586-2727
Locust Field Jessie Shields, 33 Cagle Cr. Rd., Sylva 28779; 586-6235
Long Branch Clara Wilkey, 35 Monteith Cove Ext., Sylva 28779; 586-5177
Lovedale Thelma A. Painter, 22 Jones St., Sylva 28779; 584-4525
Lumberton Emma Lou Shook, Rt. 67 Box 96, Cullowhee 28723; 283-3313
Moses Creek Arthur Stephens, Rt. 3 Box 252, Sylva 28779; 586-5195
Mt. Pleasant Pearl Henson, Rt. 1 Box 581, Sylva 28779; 586-2786
New Hope Doris Phillips, Rt. 3 Box 465, Sylva 28779; 586-8530
New Savannah Ethel Collins, Rt. 2 Box 310, Sylva 28779; 586-2735
Ochre Hill Theresa Sutton, Rt. 1 Box 873, Sylva 28779; 586-4651
Old Savannah Doris Barker, 164 Sutton Br. Rd., Sylva 28779; 586-9656
Pine Creek Mrs. B. Henderson, Rt. 66 Box 155, Cullowhee 28723; 742-2345
Promise Land Ann Bryson, Rt. 68 Box 158, Cullowhee 28723; 293-9447
Rockdale Jennie S. Miller, Rt. 2 Box 122A, Whittier 28789; 586-6392
Scotts Creek Lavonda Cross, Rt. 1 Box 871, Sylva 28779; 586-8243
Shoal Creek Louise H. Edwards, Rt. 1 Box 248, Whittier 28789; 497-2496
Speedwell Ida Mae Wilkes, 726 Pressley Cr. Rd., Cullowhee 28723; 293-5327
Sols Creek Geraldine Brown, Rt. 68, Tuckasegee 28783
Sylva First Linda Turrentine, P.O. Box 266, Webster 28788; 586-5134
Tilley Creek Geraldine Ashe, 940 Tilley Cr. Rd., Cullowhee 28723
Trout Creek None Listed
Tuckasegee Sharon Painter, P.O. Box 118, Tuckasegee 28783; 293-9637
Unity Pam Bryson, Rt. 67, Box 81E, Cullowhee 28783
Webster Karen Frazier, P.O. Box 26, Webster 28788; 586-6042
Wilkesdale Iva Lee Daves, 2 Sylvan Hts., Sylva 28779; 586-6525
Wilmot Margaret Nations, Rt. 2 Box 103, Whittier 28789; 586-2571
Wolf Creek None Listed
Yellow Mountain Alice Woods, Rt. 2 Box 248, Cashiers 28717; 743-3322
Zion Hill Cecile Woodard, Rt. 2 Box 257, Sylva 28779; 586-6227

Chairmen of Deacons

Balsam Bobby Cogdill, 402 Bright St., Waynesville 28786; 456-7986
Balsam Grove Earl Hooper, 3 Beta Circle, Sylva 28779; 586-2420
Big Ridge None Listed
Black Mountain Lonnie Dills, Rt. 67 Box 47, Cullowhee 28723; 293-9726
Buff Creek B.T. Greene, Rt. 1, Sylva 28779; 586-5550
Calvary Allen Bradley, Rt. 2 Box 144, Sylva 28779; 586-4949
Cashiers Larry Moss, Rt. 2 Box 242, Cashiers 28717; 743-2215
Cullowhee Jeff Davis, P.O. Box 2316, Cullowhee 28723; 293-5238
Cullowhee Valley Ronald Pressley, 742 Pressley Cir. Rd., Cullowhee 28723; 293-5492
Deitz Memorial Grover Deitz, Rt. 2 Box 162, Sylva 28779; 586-4612
Dicks Creek Willis Brown, 19 Josephine St., Sylva 28779; 586-6131
East Fork Coy Deitz, Rt. 2, Sylva 28779; 586-4616
East Sylva Tommy Fisher, P.O. Box 857, Sylva 28779; 586-2888
Fall Cliff None Listed

Jackson County
Tuckaseegee Baptist Association

-38-

1. Shoal Creek
2. Balsam
3. Balsam Grove
4. Sols Creek
5. Wolf Creek
6. Cashiers
7. Yellow Mt.
8. Pine Creek
9. Tilley Cr.
10. Zion Hill
11. New Savannah
12. Greens Creek
13. Old Savannah
14. Rockdale
15. Wilmot
16. Hyatts Chapel
17. Mt. Pleasant
18. Johns Creek
19. Cullowhee Valley
20. Big Ridge
21. Hamburg
22. East Fork
23. Deitz Memorial
24. Calvary
25. Jarrett Memorial
26. Locust Field
27. Dicks Creek
28. Scotts Creek
29. Buff Creek
30. Ochre Hill
31. Black Mountain
32. Unity
33. Lumberton
34. Moses Creek
35. Tuckasegee
36. Trout Creek
37. Speedwell
38. Cullowhee
39. Little Savannah
40. Webster
41. Laurel Branch
42. Long Branch
43. Sylva, First
44. East Sylva
45. Wilkesdale
46. Lovedale
47. New Hope
48. Fall Cliff
49. Liberty
50. Promise Land

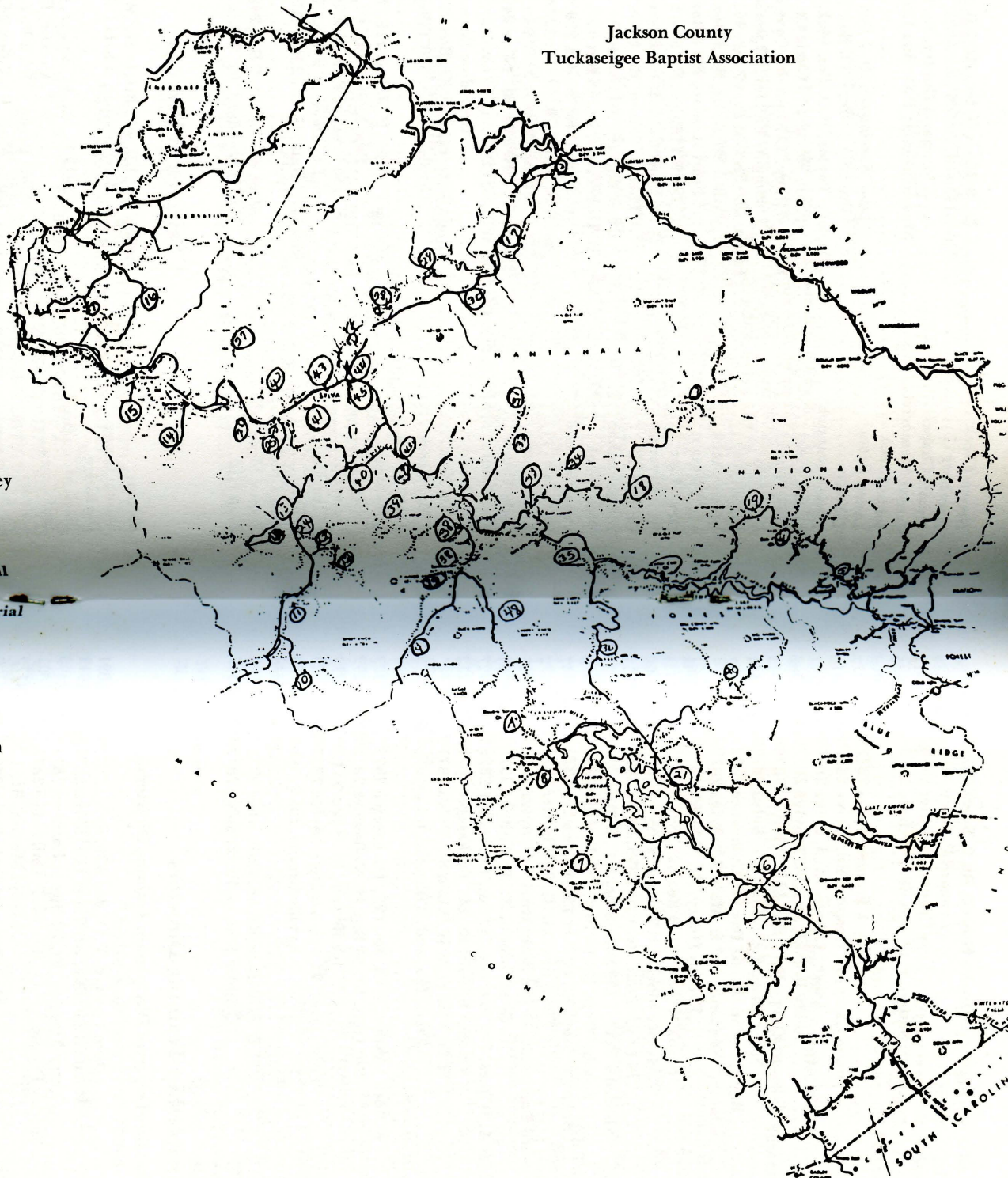

-39-

Greens Creek Charles Howell, Rt. 2, Sylva 28779; 586-9706
Hamburg Leonard Pressley, Glenville 28723
Hyatts Chapel Troy Gunter, Whittier 28789; 497-3914
Jarrett Memorial Perry Sutton, P.O. Box 68, Dillsboro 28725; 586-2635
Johns Creek None Listed
Laurel Branch Mack Farmer, Sylva 28779; 586-8377
Liberty Lyndon Casey, 11 Hospital Rd., Sylva 28779; 586-5310
Little Savannah Dewey Crowe, Rt. 3, Sylva 28779; 586-8941
Locust Field Buddy Brooks, Box 1892, Sylva 28779; 586-2968
Long Branch Edward Elders, Rt. 2 Box 157, Whittier 28789; 586-2973
Lovedale Steve Allen, P.O. Box 1001, Sylva 28779; 586-5444
Lumberton Ray Houston, Rt. 67 Box 96, Cullowhee 28723; 293-5187
Moses Creek Clarence Stephens, 347 E. Main St., Sylva 28779; 586-
Mt. Pleasant Everett Henry, Rt. 1, Sylva 28779; 586-4964
New Hope Frank Wilson, Rt. 3 Box 125, Sylva 28779; 586-4454
New Savannah Homer Jones, Rt. 2 Box 298, Sylva 28779; 586-6506
Ochre Hill Robby Sutton, Rt. 1 Box 873, Sylva 28779; 586-4651
Old Savannah Woodrow Frady, 139 Sutton Br. Rd., Sylva 28779; 586-4983
Pine Creek Arlie Moss, Rt. 66 Box , Cullowhee 28723; 743-2570
Promise Land Bobby Bryson, Rt. 68 Box 158, Cullowhee 28723; 293-9447
Rockdale Virgil Brooks, Rt. 2, Whittier 28789; 586-5272
Scotts Creek Howard Buchanan, 25 Lee Bumgarner Rd., Sylva 28779; 586-2943
Shoal Creek Gene Gibson, Rt. 1, Whittier 28789; 497-9381
Speedwell Charles A. Wilkes, 726 Pressley Cr. Rd., Cullowhee 28723; 293-5327
Sols Creek Vaughn Brown, Rt. 68, Tuckasegee 28783; 293-3252
Sylva First R.O. Vance, 26 W. Main St., Sylva 28779; 586-474
Tilley Creek Claude Holland, Tilley Cr. Rd., Cullowhee 28723
Trout Creek None Listed
Tuckasegee Wilford Stewart, P.O. Box 122, Tuckasegee 28783; 293-5329
Unity Bill Dills, Rt. 67 Box 39, Cullowhee 28723; 293-9292
Webster Joe Brooks, Rt. 3 Box 311, Sylva 28779
Wilkesdale Troy Daves, 21 Sylvian Hgts., Sylva 28779; 586-6525
Wilmot Arville Greene, Rt. 2, Whittier 28789
Wolf Creek None Listed
Yellow Mountain J.B. Stiwinter, Rt. 66, Cullowhee 28723; 743-2580
Zion Hill Quentin Bishop, Rt. 2, Sylva 28779; 586-6547

Discipleship Training Directors

(Only the churches listed reported Discipleship Training Directors.)

Balsam Grove Dean Coward, P.O. Box 896, Sylva 28779; 456-8091
Calvary Marshall Bradley, Rt. 2 Box 144, Sylva 28779; 586-4949
Cashiers Larry Madden, Rt. 70 Box 1, Cashiers 28717; 743-2498
Cullowhee Valley Shirley Pressley, P.O. Box 1437, Cullowhee 28723; 293-5001
East Fork Gladys Melton, Rt. 2, Sylva 28779
Greens Creek Jane Howell, Rt. 2, Sylva 28779; 586-9706
Hamburg Arnold Nicholson, Cashiers 28717; 743-3372
Hyatts Chapel Carlous Gunter, Rt. 1, Whittier 28789
Jarrett Memorial Tony Sutton, P.O. Box 204, Dillsboro 28725; 586-4703
Little Savannah J.E. Wheatley, Rt. 3 Box 246, Sylva 28779; 586-8481
Long Branch Bill Stepp, P.O. Box 235, Dillsboro 28725; 586-9880
Lovedale Hilda Hoyle, P.O. Box 851, Sylva 28779; 586-5331

Ochre Hill Nelda Reid, Rt. 1 Box 903, Sylva 28779; 586-9538
Old Savannah J.D. Franks, Rt. 2, Sylva 28779
Scotts Creek Dan Ward, Rt. 1 Box 384, Sylva 28779; 586-6216
Webster Jim Cowan, Rt. 3, Sylva 28779; 586-5696
Wilkesdale Christine Painter, 20 Painter St., Sylva 28779; 586-3344

Lay Representatives

(Only the churches listed reported Lay Representatives.)

Buff Creek B.T. Greene, Rt. 1, Sylva 28779; 586-5550
Calvary Marshall Bradley, Sylva 28779; 586-4949
Cullowhee Baptist Annie Hoyle, P.O. Box 446, Cullowhee 28723; 293-5354
Cullowhee Valley Roy Haskett, 726 Pressley Cr. Rd., Cullowhee 28723; 293-9436
Dicks Creek Bruce Stiles, Rt. 2 Box 1618, Whittier 28789; 586-2273
East Sylva Tommy Fisher, Box 854, Sylva 28779; 586-2888
Little Savannah Vaughn Shepherd, Sylva 28779
Long Branch Oscar Dalton, Hill Top Dr., Sylva 28779; 586-4234
Lovedale Hazel Monteith, Rt. 3 Box 1788, Sylva 28779; 586-2640
Lumberton Ray Houston, Rt. 67 Box 196, Cullowhee 28723; 293-5187
Moses Creek Arthur Stephens, Rt. 3, Sylva 28779; 586-6479
Mt. Pleasant Allen Crawford, Sylva 28779; 586-6719
New Hope Donald Shuler, 178 Cope Cr. Rd., Sylva 28779; 586-2653
Ochre Hill Lewis Keener, Rt. 1 Box 900, Sylva 28779; 586-4276
Old Savannah James Mason, P.O. Box 181, Webster 28788; 586-6343
Rockdale Doug Dennis, Rt. 2, Whittier 28789; 586-5815
Scotts Creek Charles Moses, 206 Cope Cr. Rd., Sylva 28779; 586-4423
Shoal Creek Ronald Henderson, Rt. 1, Whittier 28789
Speedwell Ida Mae Wilkes, 726 Pressley Cr. Rd., Cullowhee 28723; 293-5327
Sylva First Dennis Monteith, 108 Cherry St., Sylva 28779; 586-2570
Gene Middleton, 51 Dills Br., Sylva 28779; 586-6291
Webster Kathleen Buchanan, P.O. Box 5, Webster 28788; 586-5179
Norman Parris, Rt. 3 Box 263, Sylva 28779; 586-2236
Wilkesdale Mull David, P.O. Box 862, Sylva 28779; 586-9471
Troy Daves, 21 Sylvan Hts., Sylva 28779; 586-6520
Yellow Mountain Quince Hedden, Rt. 66, Cullowhee 28723
Zion Hill James Buchanan, Rt. 2, Sylva 28779; 586-8146

Media Library Directors

(Only the churches listed reported Media Library Directors.)

Cullowhee Mary Sue Maginnis, P.O. Box 1405, Cullowhee 28723; 294-5271
Scotts Creek Jeannette Bryson, P.O. Box 323, Sylva 28779; 586-2405
Sylva First Betty Coward, 1 Lakewood Ln., Sylva 28779; 586-2680

Missions Development Council

Irene Hooper P.O. Box 2317, Cullowhee 28723; 293-5456
Wayne Sorrells Rt. 1 Box , Sylva 28779; 586-5784
Cecil Frady Rt. 63 Box , Tuckasegee 28783; 293-9677

Ministers of Music

(Only the churches listed reported Ministers of Music.)

Balsam	James M. Beck, P.O. Box 280, Balsam 28707; 452-4632
Balsam Grove	Dean Parker, 42 Scotts Cr. Rd., Sylva 28779; 586-3080
Black Mountain	Lebren Dills, Rt. 67 Box 47A, Cullowhee 28723; 293-3640
Buff Creek	Lincoln Shuler, Rt. 1 Box 528, Sylva 28779; 586-6080
Calvary	Jim Buchanan, Rt. 2 Box 77, Sylva 28779; 586-8504
Cashiers	Diane Burgess, Glenville 28736
Cullowhee	Corinne Yelton, P.O. Box 37, Cullowhee 28723; 293-9024
Cullowhee Valley	Shirley Pressley, P.O. Box 1437, Cullowhee 28723; 293-5001
Deitz Memorial	Grover Deitz, Rt. 2 Box 162, Sylva 28779; 586-4612
East Fork	Coy Deitz, Rt. 2 Box 183, Sylva 28779; 586-4616
East Sylva	Vernon Jamison, P.O. Box 1, Sylva 28779; 586-2577
Greens Creek	Aileen Green, Rt. 2, Sylva 28779; 586-4677
Hamburg	Kathleen Ashley, Glenville 28736; 743-2990
Hyatts Chapel	Kent Moore, Rt. 1, Whittier 28789
Jarrett Memorial	Mike Deitz, P.O. Box 902, Sylva 28779; 586-8395
Liberty	Margaret Miller, P.O. Box 382, Sylva 28779; 586-2044
Little Savannah	James E. Wheatley, Rt. 3 Box 246, Sylva 28779; 586-4342
Locust Field	Wayne Brooks, 74 Macktown Rd., Sylva 28779; 586-9870
Long Branch	Harold Wilkey, 15 Dills Br., Sylva 28779; 586-4962
Lovedale	Bob Parker, 1 E. Main St., Sylva 28779; 586-2774
Lumberton	Fred Houston, Rt. 67 Box 96A, Cullowhee 28723; 293-5918
Moses Creek	Arthur Stephens, Rt. 3 Box 250, Sylva 28779; 586-6479
Mt. Pleasant	Larry Henry, Rt. 1, Sylva 28779; 586-9212
New Hope	Marvin Shuler, Rt. 3 Box 171, Sylva 28779; 586-6164
New Savannah	Catherine Manier, P.O. Box 317, Whittier 28789; 497-5954
Ochre Hill	Pam Hyatt, Rt. 1 Box 976A, Sylva 28779; 586-8813
Promise Land	Ann Bryson, Rt. 68 Box 155, Cullowhee 28723; 293-9447
Rockdale	Cindy Brooks, Rt. 2 Box 139A, Whittier 28789; 586-9273
Scotts Creek	Mike Nichols, P.O. Box 506, Sylva 28779; 586-4802
Shoal Creek	Mrs. Esther Cole, Rt. 1, Whittier 28789; 497-5663
Speedwell	Cling Pressley, 692 Pressley Cr. Rd., Cullowhee 28723; 293-9829
Sylva First	Robert Holquist, P.O. Box 1006, Cullowhee 28723; 293-3275
Tilley Creek	Hartwell Patterson, 940 Tilley Cr. Rd., Cullowhee 28723
Tuckasegee	Anne Martin, P.O. Box 1779, Cullowhee 28723; 293-3311
Webster	Joe Brooks, Rt. 3 Box 311, Sylva 28779; 586-2926
Wilkesdale	Jim Barnes, 5 Henson Rd., Sylva 28779; 586-4487
Wilmot	Emory Brooks, Sylva 28779
Yellow Mountain	John Blackburn, Rt. 66, Cullowhee 28723
Zion Hill	Kenneth Bishop, Rt. 2, Sylva 28779; 586-9072
Associational Director	Harry Vance; 586-4898

Organists

(Only the churches listed reported organists.)

Balsam	Elaine Sorrells; 456-8042
Buff Creek	Virgie Sorrells; 586-5784
Calvary	Margaret Robinson; 580-3226
Cashiers	Barbara Aters; 743-2268
East Sylva	Kathy McConnell; 293-3672
Jarrett Memorial	Curtis Lambert; 586-9662

Lovedale	Shirley Frizzell; 586-9713
Mt. Pleasant	Diane McClure; 586-3712
Rockdale	Susan Brooks
Scotts Creek	Frank Berry, Jr., 1 Scotts Cr. Pl., Sylva 28779; 497-9384
Shoal Creek	Bobbie B. Henderson; 497-7969
Speedwell	Dena Wilkes; 293-9400
Sylva First	Dot Wells; 648-1896

Pianists

(Only the churches listed reported Pianists.)

Balsam	Dawn Coward; 456-8091
Balsam Grove	Christy Parker; 586-3082
Black Mountain	Mrs. Ruth Thompson; 293-9706
Buff Creek	Shirley Beasley; 586-4718
Calvary	Martha Robinson; 586-3226
Cashiers	Marvetts Fowler; 743-2268
Cullowhee Valley	Geraldine Jones; 293-4235
Deitz Memorial	Linda Deitz; 586-4880
Dicks Creek	Gail Clawwson; 586-8464
East Fork	Doris Frady; 586-4791
East Sylva	Jane McMahan; 586-4785
Greens Creek	Joyce Green; 586-4695
Hamburg	Lisa Bryson; 743-5704
Hyatts Chapel	Trina Maoore; 497-9880
Jarrett Memorial	Mikki Deitz; 586-8795
Laurel Branch	Linda Farmer; 586-5029
Liberty	Irene Wilkey; 586-5119
Little Savannah	Janice Burnette; 586-6819
Long Branch	Irene Wilkey; 586-5119
Lovedale	Elaine Melton; 586-9683
Lumberton	Ray Houston; 293-5187
Moses Creek	Charles Stephens; 586-6813
Mt. Pleasant	Debbie Ray; 586-8496
New Hope	Sue Norman; 586-6636
New Savannah	Larry Mashburn
Ochre Hill	Jean McMahan
Pine Creek	Linda Moss; 443-2564
Promise Land	Kathy Alexander
Rockdale	Irene Brooks; 586-5794
Scotts Creek	Ronda Woodard; 586-4693
Shoal Creek	Glenda Denton; 497-7642
Speedwell	Shirley Pressley; 293-5002
Sylva First	Linda Stewart; 586-8345
Tilley Creek	Pam Buchanan
Tuckasegee	Janice Henry; 293-5846
Unity	Jean Carter; 586-6171
Webster	Kay Collins; 586-9606
Wilkesdale	Irene Stewart; 586-4573
Wilmot	Wilma Nations; 586-5803
Yellow Mountain	Evelyn Burrell; 586-6235
Zion Hill	Maurene Bishop; 586-9872

Pastors

Balsam Ricky Campbell, P.O. Box 280, Balsam 28707; 456-9306
 Balsam Grove Clifford Parker, 47 Scotts Creek Rd., Sylva 28779; 586-3080
 Big Ridge Keith Ashe, Rt. 3 Box 430, Sylva 28779; 586-4361
 Black Mountain Glenn Blanton, Rt. 1 Box 94, Sylva 28779; 586-2428
 Buff Creek Wayne Sorrells, Rt. 1, Sylva 28779; 586-5784
 Calvary Bill Greene, Rt. 2 Box 77, Sylva 28779; 586-9759
 Cashiers Lewis Smith, P.O. Box 336, Cashiers 28717; 743-3182
 Cullowhee Joe Yelton, P.O. Box 37, Cullowhee 28723; 293-9024
 Cullowhee Valley J. Kenneth Pressley, P.O. Box 1437, Cullowhee 28723; 293-5001
 Deitz Memorial Robert Blanton, Rt. 1, Sylva 28779; 586-2456
 Dicks Creek Hazem Pangle, Box 99, Dillsboro 28725; 586-4896
 East Fork Brian Bishop, Rt. 3, Sylva 28779; 586-3935
 East Sylva Charles Dean, P.O. Box 516, Sylva 28779; 586-5159
 Fall Cliff Jim Ed Powell, Rt. 67 Box 125, Cullowhee 28723; 293-9310
 Greens Creek Charles Ginn, 124 Old Dillsboro Rd., Sylva 28779; 586-2865
 Hamburg Robert Christopher, P.O. Box 217, Glenville 28736; 586-8664
 Hyatts Chapel Hardin Nicholson, Rt. 3 Box 301-C, Sylva 28779; 586-5082
 Jarrett Memorial Charles Sisti, P.O. Box 4, Dillsboro 28725; 586-4869
 Johns Creek David Burch, Rt. 3, Sylva 28779; 586-5534
 Laurel Branch Michael Queen, Rt. 68 Box 155, Cullowhee 28723; 283-9892
 Liberty J.E. Smith, 104 Springdale Dr., Spindale 28760; 987-7604
 Little Savannah Roy Burnette, 75 Rufus Robinson Rd., Sylva 28779; 586-4091
 Locust Field Charles Carnes, Gen. Del., Dillsboro 28725; 586-6492
 Long Branch Billy Stiles, Rt. 1 Box 149, Waynesville 28786; 456-9394
 Lovedale J.D. Grant, Rt. 1, Sylva 28779; 586-4731
 Lumberton Mike Farmer, 71 Fisher Creek Rd., Sylva 28779; 586-6530
 Moses Creek Dillard Moore, Rt. 4 Box 160, Sylva 28779; 586-3294
 Mt. Pleasant Earl Holden, Rt. 1, Sylva 28779; 586-5262
 New Hope Mike Moore, Rt. 1, Whittier 28789; 497-9860
 New Savannah Barry Almand, P.O. Box 2091, Sylva 28779; 586-3024
 Ochre Hill Tommy Lamb, Rt. 1 Box 905, Sylva 28779; 586-6993
 Old Savannah Larry Nations, Rt. 2 Box 104, Whittier 28789; 586-6428
 Pine Creek Ed Bryson, P.O. Box 1275, Cashiers 28717; 743-5354
 Promise Land Carl Adams, P.O. Box 572, Sylva 28779; 586-3310
 Rockdale Charles Brown, P.O. Box 83, Balsam 28707; 456-9072
 Scotts Creek Lloyd V. Fish, Jr., 1 Scotts Creek Pl., Sylva 28779; 586-8855
 Shoal Creek Harold Anderson, P.O. Box 386, Sylva 28779; 586-4954
 Speedwell Roger Stewman, 4 Old US 441, Sylva 28779; 586-5325
 Sols Creek Bill Mathis, Rt. 1, North Fork Rd., Sylva 28779; 586-1516
 Sylva First Ed Beddingfield, P.O. Box 1024, Sylva 28779; 586-9404
 Tilley Creek Carl Adams, Rt. 2 Box 4728, Sylva 28779; 586-5741
 Trout Creek Johnny Ray Davis, Rt. 2, Whittier 28789; 586-6310
 Tuckasegee Cecil Frady, Rt. 63 Box 49, Tuckasegee 28783; 293-9671
 Unity Verlin Brison, Tilly Creek Rd., Cullowhee 28723; 293-9843
 Webster Ray McCall, P.O. Box 34, Webster 28788; 586-8771
 Wilkesdale David Mull, P.O. Box 862, Sylva 28779; 586-9471
 Wilmot Frank Brooks, 68 Macktown Rd., Sylva 28779; 586-3299
 Wolf Creek Bradley Chappell, P.O. Box 113, Rosman 28772; 884-6635
 Yellow Mountain Dennis Burrell, P.O. Box 1873, Sylva 28779; 586-6235
 Zion Hill Welsey Hooper, 19 Mika City Rd., Franklin 28734; 369-7408

Royal Ambassador Leaders

(Only the churches listed reported Royal Ambassador Leaders.)

Robert Holt P.O. Box 141, Webster 28788; 586-8465
 Leon Martin 23 Allen Br. Rd., Sylva 28779; 586-3862
 Alan Johnson 1 Allen St., Sylva 28779; 586-3265
 Billy Melton Rt. 1 Box 881, Sylva 28779; 586-8038
 Ken Lowe P.O. Box 292, Sylva 28779; 586-2720
 James Mason P.O. Box 181, Webster 28788; 586-6343
 Mike Moses, Associational Director 206 Cope Cr. Rd., Sylva 28779; 586-4423

Secretaries

Balsam Kelli Rogers, 107 Duckett Cove Rd., Waynesville 28786; 456-8063
 Black Mountain Evelyn Broome, Rt. 6 Box 57, Cullowhee 28723; 293-2713
 Buff Creek Virginia Mull, 12 Mitchell Rd., Sylva 28779; 586-8862
 Calvary Chris Bradley, P.O. Box 357, Dillsboro 28725; 586-6553
 Cashiers Martha Wentz, Cashiers 28717; 743-2549
 Cullowhee Etheree Chancellor, 45 University Hts., Cullowhee 28723; 586-5780
 Cullowhee Valley Beth Pressley, P.O. Box 1437, Cullowhee 28723; 283-5001
 Deitz Memorial Ronnie Buchanan, Rt. 2 Box 163, Sylva 28779; 586-4880
 Dicks Creek Ina Turpin, Rt. 2 Box 163, Whittier 28789; 596-2273
 East Sylva Doris Shepard, 14 Hillcrest St., Sylva 28779; 586-4534
 Greens Creek Joann Garner, Rt. 2, Sylva 28779; 586-4698
 Hyatts Chapel Jane Ward, Rt. 1, Whittier 28789
 Jarrett Memorial June Sisti, P.O. Box 40, Dillsboro 28725; 586-4869
 Laurel Branch Michelle Farmer, Sylva 28779; 586-5029
 Liberty Audrey Casey, 11 Hospital Rd., Sylva 28779; 586-5210
 Little Savannah Carolyn Lewis, Rt. 3 Box 243, Sylva 28779; 586-5361
 Locust Field Mary Sue Coggins, 28 Dillardtown Rd., Sylva 28779; 586-4758
 Long Branch Jean Ensley, 37 Skyland Dr., Sylva 28779; 586-4553
 Lumberton Fannie Mae Hooper, Rt. 67 Box 97, Cullowhee 28723; 293-9884
 Mt. Pleasant Robert Henry, Rt. 1, Sylva 28779; 586-4875
 New Savannah Belinda Foxx, Rt. 2 Box 247 CC, Sylva 28779
 Ochre Hill Mary Parks, Rt. 1 Box 936, Sylva 28779; 586-2673
 Promise Land Christine Barnes, Hwy. 107, Tuckasegee 28783
 Scotts Creek Linda Fish, 1 Scotts Cr. Pl., Sylva 28779; 586-8866
 Shoal Creek Vickie Ferguson, Rt. 1, Whittier 28789; 497-7963
 Sols Creek Ernest Bryson, Rt. 68, Tuckasegee 28283; 293-9058
 Speedwell Shirley Pressley, 682 Pressley Cr. Rd., Cullowhee 28723; 293-5002
 Sylva First Betty J. Blanton, 65 Chipper Curve Rd., Sylva 28779; 586-6041
 Tilley Creek Geralene Ashe, 940 Tilley Cr. Rd., Cullowhee 28723
 Tuckasegee Frank Hooper, Rt. 68 Box 60, Tuckasegee 28723; 293-5617
 Unity Marian Aldridge, Rt. 68 Box 163, Cullowhee 28723; 283-5963
 Wilkesdale Iva Lee Daves, 21 Sylvian Apts., Sylva 28779; 586-6525
 Wilmot Baptist Carol Cook, Rt. 2 Box 188, Whittier 28789; 497-4095
 Yellow Mountain Helen Holden, Rt. 66, Cullowhee 28723; 743-3619
 Zion Hill Helen Bowers, Rt. 2, Sylva 28779; 586-8791

Sunday School Directors

(Only the churches listed reported Sunday School Directors.)

Balsam	Ronald Coggins, Rt. 1 Box 777C, Sylva 28779; 586-3104
Balsam Grove	Earl Hooper, 3 Beta Cir., Sylva 28779; 586-2620
Black Mountain	David Nicholson, Rt. 67, Cullowhee 28723
Buff Creek	Charlie McClure, Rt. 1 Box 447, Sylva 28779; 586-5383
Calvary	Grover Cabe, Rt. 2 Box 119, Sylva 28779; 586-5470
Cashiers	Bobby Joe Moss, Cashiers 28717
Cullowhee	Irene Hooper, P.O. Box 2317, Cullowhee 28723; 293-5450
Cullowhee Valley	Roy G. Haskett, 725 Pressley Cr. Rd., Cullowhee 28723; 293-9436
Deitz Memorial	Keith Buchanan, Fisher Cr. Rd., Sylva 28779
Dicks Creek	Willis Brown, 19 Josephine St., Sylva 28779; 586-8464
East Fork	Alfred Melton, Rt. 2, Sylva 28779
East Sylva	Johnny Buchanan, 5 Sellers St., Sylva 28779; 586-6546
Greens Creek	Allan Garner, Rt. 2, Sylva 28779; 586-4698
Hamburg	Ervin Booth, Glenville 28736; 743-5264
Hyatts Chapel	Cance Carnes, Rt. 1, Whittier 28789
Jarrett Memorial	Perry Sutton, P.O. Box 69, Dillsboro 28725; 586-2635
Liberty	Linda Mingus, P.O. Box 1932, Sylva 28779
Little Savannah	Tom Crowder, Rt. 66 Box 114, Cullowhee 28723; 293-3222
Locust Field	Allen Cagle, 33 Cagle Br. Rd., Sylva 28779; 586-6691
Long Branch	Roy Dalton, Rt. 2 Box 168, Whittier 28789; 586-6638
Lovedale	Dennis Proffitt, P.O. Box 838, Sylva 28779; 586-5812
Lumberton	Fred Houston, Rt. 67 Box 162, Cullowhee 28723; 293-5187
Moses Creek	Earl Stephens, Rt. 67 Box 103, Cullowhee 28723; 293-9369
Mt. Pleasant	Tom McClure, Rt. 1 Box 447, Sylva 28779; 586-3712
New Hope	Arnold Brooks, P.O. Box 836, Sylva 28779; 586-8386
New Savannah	Catherine Minear, Box 317, Whittier 28789; 497-5954
Ochre Hill	Bill Hyatt, Rt. 1 Box 976A, Sylva 28779; 586-8813
Old Savannah	James Mason, P.O. Box 181, Webster 28788; 588-6843
Pine Creek	Roy Crawford, Rt. 66 Box 156, Cullowhee 28723; 743-2564
Promise Land	Steve Alexander, Fisher Creek Rd., Sylva 28779
Rockdale	Kenneth Miller, Rt. 2 Box 122A, Whittier 28789; 586-5392
Scotts Creek	Denver Monteith, Rt. 3 Box 431, Sylva 28779; 586-4241
Shoal Creek	Ronald Henderson, Rt. 1, Whittier 28789; 497-9887
Speedwell	Marvin Wilkes, 725 Pressley Cr. Rd., Cullowhee 28723; 293-5157
Sylva First	Ken Mostella, P.O. Box 1976, Cullowhee 28723; 586-3321
Tilley Creek	Bill Carpenter, Rt. 3, Sylva 28779
Tuckasegee	Stella Parker, P.O. Box 118, Tuckasegee 28783; 293-9632
Unity	Charles Hooper, Ensley St., Sylva 28779; 586-5746
Webster	Ernest Penland, P.O. Box 96, Webster 28788; 586-2287
Wilkesdale	Keith Dean, 20 Sunrise Park, Sylva 28779
Wilmot	George Maney, P.O. Box 211, Dillsboro 28725; 586-6267
Yellow Mountain	J.B. Stiwinter, Rt. 66, Cullowhee 28723; 743-2580
Zion Hill	Raymond Wilson, Rt. 2, Sylva 28779; 586-6586

Sunday School ASSISTeam

Preschool	Sheri Turk, Rt. 66 Box 114T, Cullowhee 28723; 293-5426
Children	Maggie Almand, P.O. Box 2091, Sylva 28779; 586-5426
Youth	Rachel Grogan, 71 Cowan Valley, Sylva 28779; 586-6786
Adults	Irene Hooper, P.O. Box 2317, Cullowhee 28723; 293-5456
Director	Barry Almand, P.O. Box 2091, Sylva 28779; 586-3024

Stewardship Chairmen

(Only the churches listed reported Stewardship Chairmen.)

Cullowhee	Jeff Davis, P.O. Box 2318, Cullowhee 28723; 293-5238
Dicks Creek	Ina Turpin, Rt. 2 Box 163, Whittier 28789; 586-2273
Jarrett Memorial	Audrey Buchanan, P.O. Box 215, Dillsboro 28725; 586-5492
Ochre Hill	Lewis Keener, Rt. 1 Box 900, Sylva 28779; 586-4276
Sylva First	Leo James, P.O. Box 197, Whittier 28789; 497-6541
Tuckasegee	Ann Hollifield, P.O. Box 74, Tuckasegee 28783; 293-9620

Church Treasurers

(Only the churches listed reported Church Treasurers.)

Balsam	James M. Beck, P.O. Box 351, Hazelwood 28738; 452-4632
Balsam Grove	Janet Kelby Hams, Rt. 67 Box 6213, Cullowhee 28723; 586-6120
Black Mountain	Mrs. Wanda Dills, Rt. 67 Box 47, Cullowhee 28723; 293-9884
Buff Creek	Betty Cogdill, Rt. 1, Sylva 28779; 586-8691
Calvary	Marshall Bradley, Rt. 2 Box 144, Sylva 28779; 586-4949
Cashiers	Martha Wentz, Cashiers 28717; 743-2549
Cullowhee	Annie Hoyle, P.O. Box 446, Cullowhee 28723; 293-5354
Cullowhee Valley	Mrs. Gladys German, P.O. Box 2602, Cullowhee 28723; 293-5098
Deitz Memorial	Ronnie Buchanan, Rt. 2 Box 163, Sylva 28779; 586-4829
Dicks Creek	Ina Turpin, Rt. 2 Box 163, Whittier 28789; 586-2273
East Fork	Alice Cabe, Rt. 2, Sylva 28779; 586-4621
East Sylva	Mrs. Tammy Haskett, P.O. Box 673, Cullowhee 28723; 586-3412
Greens Creek	Alleen Green, Rt. 2, Sylva 28779; 586-4688
Hamburg	Bernice Rice, Cashiers 28717; 743-2678
Hyatts Chapel	Margaret Gunter, Rt. 2, Whittier 28789; 497-9742
Jarrett Memorial	Ray Buchanan, P.O. Box 215, Dillsboro 28725; 586-5492
Laurel Branch	Betty Farmer, Sylva 28779; 586-6582
Liberty	Wilma Simpson, P.O. Box 313, Sylva 28779; 586-4541
Little Savannah	Carolyn Lewis, Rt. 3 Box 243, Sylva 28779; 586-5261
Locust Field	Virginia Pangle, P.O. Box 99, Dillsboro 28725; 586-9576
Long Branch	Clara Wilkey, 35 Monteith Cove Est., Sylva 28779; 586-5177
Lovedale	Carroll Hall, Rt. 3 Box 4920, Sylva 28779; 586-6690
Lumberton	Fannie Mae Hooper, Rt. 67 Box 97, Cullowhee 28723; 293-9874
Moses Creek	Martha Stephens, 53 Sunrise Park, Sylva 28779; 586-5195
Mt. Pleasant	Robert Henry, Rt. 1, Sylva 28779; 586-4875
New Hope	Carolyn Cabe, 12 Joe Davis Rd., Sylva 28779; 586-2636
New Savannah	Betty Fox, Rt. 2 Box 247 CC, Sylva 28779
Ochre Hill	Lewis Keener, Rt. 1 Box 900, Sylva 28779; 586-4276
Old Savannah	Woodrow Frady, 130 Sutton Br. Rd., Sylva 28779; 586-4983
Pine Creek	Mrs. Barbara Henderson, Rt. 66 Box 155, Cullowhee 28723; 743-2345
Promise Land	Cindy Franks, P.O. Box 89, Tuckasegee 28783; 293-5518
Rockdale	Gail Allen, Rt. 2, Whittier 28789; 586-6883
Scotts Creek	Mrs. Linda Fish, 1 Scotts Creek Pl., Sylva 28779; 586-8855
Shoal Creek	Robert H. Walker, Rt. 1, Whittier 28789; 497-6628
Speedwell	Shirley Pressley, 692 Pressley Creek Rd., Cullowhee 28723; 293-5002
Sols Creek	Ernest Bryson, Rt. 68, Tuckasegee 28783; 283-9068
Sylva First	Betty Blanton, 65 Chipper Curve Rd., Sylva 28779; 586-6041
Tilley Creek	Geralene Ashe, 940 Tilley Creek Rd., Cullowhee 28723
Tuckasegee	Ann Hollifield, P.O. Box 74, Tuckasegee 28783; 293-9620

Unity Pam Bryson, Rt. 67 Box 31E, Cullowhee 28723
 Webster T.C. Lewis, 150 Skyland Dr., Sylva 28779; 586-2794
 Wilkesdale Linda Proctor, P.O. Box 1814, Sylva 28779; 586-5868
 Wilmot Tanjalesa Childress, Rt. 2 Box 71H, Whittier 28789; 497-6413
 Yellow Mountain Warren Evitt, Rt. 66, Cullowhee 28723; 743-2774
 Zion Hill Alonzo Woodard, Rt. 2 Box 257, Sylva 28779; 586-6227

Woman's Missionary Union Council

OFFICERS

Director Janice Burnette; 586-6819
 Assistant Director Virginia Pangle; 586-4896
 B.W. (Baptist Women)
 Director Annie Hoyle; 293-5354
 Assistant Director Freda Queen; 586-2871
 B.Y.W. (Baptist Young Women, Ages 18 - 34)
 Director Debbie Hooper; 586-2578
 Assistant Director Sandy Bryson; 743-2398
 Acteens (Ages 13 - 18)
 Director June Sisti; 586-2576
 Assistant Director Donna Stallings; 293-5855
 G.A. (Girls in Action, ages 6 - 12)
 Director Sarah Davis; 586-5400
 Assistant Director Margaret Morgan; 743-9353
 Mission Friends (Birth thru age 5)
 Director Geraldine Jones; 293-9235
 Assistant Director Rita Norris; 586-2801
 Mission Action/Personal Witnessing
 Director Ada McCoy; 749-2989
 Assistant Director Donna Madden; 543-2498
 Enlistment/Enlargement
 Director Aileen Green; 586-4677
 Secretary/Treasurer Hazel Monteith; 586-2640

W.M.U. Baptist Women's Presidents

Balsam Lucy Cogdill, 402 Bright St., Waynesville 28786; 456-7986
 Buff Creek Audrey Greene, Rt. 1, Sylva 28779; 586-5550
 Cashiers Mrs. Tommie Pennington, P.O. Box 74, Cashiers 28717; 743-2351
 Cullowhee Annie Hoyle, P.O. Box 446, Cullowhee 28723; 293-5354
 Cullowhee Valley Bessie Blanchard, 610 Pressley Cr. Rd., Cullowhee 28723;
 293-3344
 Dicks Creek Linda Brown, 19 Josephine St., Sylva 28779; 586-6181
 East Sylva Velma Plemmons
 Greens Creek Joyce Greene, Rt. 2, Sylva 28779; 586-4593
 Hamburg Mary Lanning, Rt. 63 Box 308, Glenville 28736; 743-2146
 Jarrett Memorial June Sisti, P.O. Box 40, Dillsboro 28725; 586-4869
 Liberty Wilma Simpson, P.O. Box 311, Sylva 28779; 586-4541
 Little Savannah Evelyn Frizzell, Sylva 28779; 586-4509
 Locust Field Jessie Shields, 33 Cagle Br. Rd., Sylva 28779; 586-7576
 Long Branch Georgia Ensley, Rufus Robinson Rd., Sylva 28779; 586-4595
 Lovedale Freda Queen, 348 E. Main St., Sylva 28779; 586-2871

Mt. Pleasant Mrs. Devue Goolsby, Rt. 1, Sylva 28779; 586-9647
 New Hope Eleanor Phillips, Rt. 3 Box 494, Sylva 28779; 586-4812
 Ochre Hill Annie Belle Blanton, Rt. 1 Box 914, Sylva 28779; 586-2428
 Old Savannah Darlous Buchanan, Sylva 28779
 Rockdale Janet Jones, Rt. 2, Sylva 28779; 586-5128
 Scotts Creek Mary Knight, P.O. Box 625, Sylva 28779; 586-2444
 Shoal Creek Christine Loiry, Rt. 1, Whittier 28789; 497-9116
 Sylva First Sandra James, P.O. Box 197, Whittier 28789; 497-6541
 Webster Kathleen Buchanan, P.O. Box 5, Webster 28788; 586-5179
 Wilkesdale Wanda Henson, P.O. Box 1816, Sylva 28779; 586-6069
 Zion Hill Helen Bowers, Rt. 2, Sylva 28779; 586-8761

Ministers of Youth

(Only the churches listed reported Ministers of Youth.)

Balsam Randall Moss, P.O. Box 2041, Sylva 28779; 453-2114
 Balsam Grove Mike Coward, Rt. 67 Box 217, Cullowhee 28723; 293-9633
 Cashiers Jim Steed, Cashiers 28717; 743-5189
 Cullowhee Todd Murdock, P.O. Box 831, Cullowhee 28712; 586-9824
 East Fork Barbara Cabe, Rt. 2, Sylva 28779; 586-6728
 Jarrett Memorial Mike Parris, P.O. Box 4, Dillsboro 28725; 586-9420
 Liberty Audrey Casey, 11 Hospital Rd., Sylva 28779; 586-5210
 Locust Field Jack & Jessie Shields, 23 Cagle Br. Rd., Sylva 28779; 586-9576
 Long Branch Harold Crisp, P.O. Box 593, Sylva 28779
 Moses Creek Ronnie Kelley, Cope Cr. Rd., Sylva 28779; 586-2370
 Mt. Pleasant Mr. & Mrs. Mike Ray, Rt. 1, Sylva 28779; 586-8496
 Ochre Hill Cindy Ensley, Rt. 1 Box 987, Sylva 28779; 586-8039
 Promise Land Steve Alexander, Fisher Cr. Rd., Sylva 28779
 Scotts Creek Mildred Gillespie, P.O. Box 735, Cullowhee 28723; 293-5673
 Sylva First Rev. Michael Johnson, P.O. Drawer 1024, Sylva 28779; 586-6626

Ordained Ministers

(Only the churches listed reported Ordained Ministers.)

Balsam Carroll Ensley, P.O. Box 146, Balsam 28707; 456-7643
 Kent Loudermilk, 152 Dolan Rd., Waynesville 28786; 456-6739
 Buff Creek Grady Norman, 11 Dillardtown Rd., Sylva 28779; 586-2402
 East Fork Grover Cabe, Rt. 2, Sylva 28779; 586-4614
 East Sylva Harry Vance, Rt. 3 Box 299, Sylva 28779; 586-4898
 Mike Farmer, Fisher Cr. Rd., Sylva 28779; 586-8379
 Hamburg Marvin Jennings (EP), Glenville 28783; 743-3041
 Lloyd Franks (I), Glenville 28783; 743-3772
 J.C. Robinson (EP), Glenville 28783; 743-3069
 Hyatt Chapel Hardin Nicholson, Rt. 3 Box 301 C, Sylva 28779; 586-5052
 Locust Field Dennis Burrell, Monteith Br. Rd., Sylva 28779; 586-6235
 Hazen Pangle, Box 99, Dillsboro 28725; 586-6235
 Long Branch Charles Carnes, Gen. Del. Dillsboro 28725; 586-6491
 Marshall Clayton (I), 34 Monteith Cove Ext., Sylva 28779; 586-5606
 Lovedale R. Melvin Snyder (R), Rt. 3, Sylva 28779; 586-8840
 Clyde Collins (R), Box 32, Allman Rd., Sylva 28779; 586-5052
 Lumberton Ray Houston (PL), Rt. 67 Box 96, Cullowhee 28723; 586-5787

Mt. Pleasant G. Kenneth Crawford (R), Rt. 1 Box 583, Sylva 28779; 586-9785
 Robert Dean (R), Candler 28715
 New Hope..... Raymond Shuler (R), Rt. 3 Box 344, Sylva 28779; 586-2282
 Ochre Hill..... Glenn Blanton (O), Rt. 1 Box 914, Sylva 28779; 586-2428
 John Reid, Rt. 1 Box 903, Sylva 28779; 586-9538
 Rockdale..... Ralph Bradley (I), Rt. 2, Whittier 28789
 Joe Messer, Rt. 2, Whittier 28789
 Abe Brooks, Rt. 2, Whittier 28789
 William F. (Bill) Chapman (EP), Rt. 2, Whittier 28789
 Scotts Creek..... Wayne Caldwell, 274 Cope Cr. Rd., Sylva 28779; 586-4759
 Dan Ward, Rt. 1 Box 384, Sylva 28779; 586-6216
 Shoal Creek..... Alvin Loiry, Rt. 1, Whittier 28789; 497-9816
 Sols Creek..... Herman Mathis, Rt. 68, Tuckasegee 28783
 Speedwell..... Grady Cline, Rt. 66, Cullowhee 28723; 293-9014
 B.F. Pressley, Rt. 66, Cullowhee 28723; 293-5124
 Sylva First Edward Beddingfield, 28 Second Ave., Sylva 28779; 586-9404
 John T. Bunn (R), 8 Lloyd Ave., Sylva 28779; 586-2967
 Ron Waldrop (I), 45 Dills Br. Rd., Sylva 28779; 586-2947
 Michael Johnson, P.O. Drawer 1024, Sylva 28779; 586-6626
 Luther Osment (SE), 22 Cowan St., Sylva 28779; 586-6630
 Yellow Mountain Lyman Wilson, Rt. 8 Box 650, Henderson 27536
 Thad Dowdle, Fruitland Institute, Henderson 28739
 Melvin Brooks, 150 Coweeta Rd., Franklin 28743
 Everett Wilson, Rt. 66, Cullowhee 28723
 Billy Rogers, Box 274, Cashiers 28717

Ministers Licensed During Year 1989-1990

Balsam Grove Charles Kilby, Rt. 67 Box 213, Cullowhee 28723
 Liberty Charles Baldwin, 103 Walker Dorm., Cullowhee 28723
 Mt. Pleasant Bill Jones, Rt. 1, Sylva 28779

Change in Pastors During Year

Promise Land..... Tom Willoughby, Lake Toxaway 28747
 Unity..... Perry Cole, Cherokee 28719
 Webster..... Ray McCall, Waynesville 28786

Historical Events

BALSAM: New Fellowship Building, dedicated October 16 by Rev. Frank Reed
BUFF CREEK: New sign and lighting
 Landscaping of grounds
 Remodeling of Educational wing completed
 Began Children's choir
DICKS CREEK: Vinyl siding on outside of church
LOCUST FIELD: Church voted to build new church building
NEW HOPE: Paved all of parking lot
PROMISE LAND: Church Sanctuary dedicated on Easter Sunday

SCOTTS CREEK: Celebrated 160th Anniversary on March 25, 1990
 Published new pictorial directory
 Installed heat pump and air conditioning in pastorium
 Installed new sound system
 Remodeled church kitchen
 Refurnished Nursery and Children's Sunday School rooms
 Upgraded Library furniture
UNITY: Paved driveway

Ochre Hill Baptist Church

(A Brief History on its One Hundredth Anniversary)

On November 15, 1890, 14 members from the Mount Pleasant Baptist Church met to organize the Ochre Hill Baptist Church in the next community. The church adopted the Articles of Faith and Church Covenant which made them a church of the Missionary Baptist Faith and order. The new church elected the Reverend W. W. Reed as their first pastor.

The church met in the community schoolhouse until a one room church was built near the schoolhouse. Later other rooms were built and in 1956 the church was completely remodeled and four additional classrooms were added. In 1964 a brick building with 17 classrooms and a large sanctuary was built. The dedication service was held on April 4, 1965. In 1982 the church built a fellowship building and added additional classrooms.

During its history the Ochre Hill Baptist Church, Sylva, North Carolina has had 25 pastors, 36 deacons, 14 men have been licensed to preach the Gospel and several laymen have gone on mission trips to Honduras and Brazil.

It is the Mission of the Ochre Hill Baptist Church to win the lost and disciple Christians for the Glory of the Lord Jesus Christ.

Respectfully submitted,
 Wanda Mills

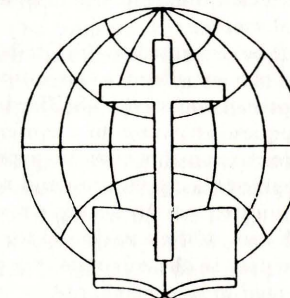

Constitution

(Revisions: August 16, 1957; August 16, 1975; August 19, 1978; August 17, 1979; August 15, 1980; August 13, 1982; August 17, 1984; August 16, 1985; August 22, 1986; August 1987; 1988 changes indicated with *.)

ARTICLE I - NAME

The name of the body shall be the Tuckaseegee Baptist Association.

ARTICLE II - OBJECTIVES

The purpose of the association is to be a fellowship of churches on mission in our setting. The specific objectives of the association are as follows:

1. To promote harmony, understanding and spiritual power between the churches.
2. To afford and promote a larger fellowship of Christians in the work of Christ.
3. To provide such programs, projects and organizations as will strengthen the churches and assist them in achieving their goals and objectives.
4. To discover needs which cannot be met effectively by churches individually and to coordinate the use of resources in meeting these needs.
5. To encourage support by every church for the mission causes of the association, the North Carolina Baptist Convention, and the Southern Baptist Convention.

ARTICLE III - AUTHORITY

SECTION 1. The association shall have the power to elect and install its officers in whatever manner the body may deem expedient.

SECTION 2. The association shall have power to recommend measures of usefulness and guidance to our churches in matters of organization, ordinations and questions of doctrines and discipline.

SECTION 3. The association shall have no power to infringe upon the right of local churches as sovereign and independent bodies.

ARTICLE IV - MEMBERSHIP

SECTION 1. The association shall be composed of regularly constituted Baptist churches in cooperating fellowship with the Southern Baptist Convention and following the teachings of the New Testament.

SECTION 2. The association shall be the sole judge of its membership and may receive or reject churches applying for membership therein at its pleasure. Churches applying for membership shall agree to come under the watch care of the association for one year. It is understood that during this period of watch care the church shall be entitled to all rights and privileges of the association except those of voting.

Applications for membership shall be presented to the Credentials Committee of the Association. The applications will consist of a letter from a Constituted Church stating their desire to affiliate with the Tuckaseegee Baptist Association. The Credentials Committee as a part of the review process may invite the requesting church to a conference to discuss its history, its mission strategy, and any other information that may be pertinent to the application. The Credentials Committee may then approve the application and recommend them to the Executive Committee. The Executive Committee may by a simple majority vote accept the requesting church to come under the watch care of the association for one year. It is suggested that any church under watch care participate in the missions program of the association. At the end of the year the church may be voted in as a member of the association with full privileges by a two-thirds vote of the messengers present and voting at the Annual Meeting of the association, provided that the church submits an acceptable letter and at least one messenger be present at the meeting.

SECTION 3. Any church may withdraw from the association at its pleasure and should notify the association of this action in writing. Such action will be recognized by the association at the next annual meeting.

SECTION 4. It shall be the duty of each church to furnish the associational clerk, before each annual session, an annual letter, the forms provided by the associational clerk giving the information requested as is applicable to each church situation.

SECTION 5. The association may withdraw from any church which has become unscriptural in its doctrine or practices by a two-thirds majority vote of the messengers present and voting at the annual meeting. Such a vote is to be taken by written ballot.

ARTICLE V - MEETINGS

SECTION 1. The association shall hold its annual MEETING on Thursday and Friday preceding the third Sunday in OCTOBER. Special meetings of the association may be called by the Executive Committee provided two weeks written notice is given to the member churches.

SECTION 2. Each church shall be entitled to be represented at the annual meeting by four messengers. Churches with more than 100 resident members shall be entitled to an additional messenger for each additional 50 resident members as determined by the church or fraction thereof and not to exceed 10 messengers from any one church.

SECTION 3. Churches are requested to elect their messengers and alternates in conference to attend the annual meeting.

SECTION 4. In case of internal dissension in a church and two parties coming to the association, each claiming to represent the church, neither party shall be seated until the question is decided as to which party is in union with the association. The decision is to be made by a majority of the messengers present and voting.

ARTICLE VI - OFFICERS

SECTION 1. General officers of the Association shall be: Moderator, Vice Moderator, Clerk, Assistant Clerk, Treasurer, Assistant Treasurer, Historian, Parliamentarian, and Assistant Parliamentarian. Program Leaders shall be Sunday School Director, Church Training Director, Music Director, Chairman of Evangelism Committee, Seminary Extension Director, Chairman of Missions Committee, Director of Missions, Trustees, Pastor Conference President, Youth Director, Stewardship Director, Vacation Bible School Director, Woman's Missionary Union Director, Brotherhood Director, Deacons Chairmen, Senior Adult Director, Singles Ministry Director, and such other officers as the Association may desire to elect.

Associational representatives will be elected for the following institutions and agencies: (1) Truett Camp, (2) Baptist Children's Homes, (3) Baptist Hospital, (4) North Carolina Baptist Homes, Inc. (Homes for Aging), (5) *Biblical Recorder*, (6) Christian Education, (7) Annuity Board and other representatives as may be deemed appropriate and elected in the association.

SECTION 2. With the exception of the director of associational missions and trustees, the terms of office for all officers of the association shall be for one year with the privilege of continuing re-election. The moderator and vice moderator shall not be eligible for re-election but one year in succession. (1) The number of trustees shall be three. (2) The term of service should be for three years, with the term of only one expiring each year. In the first election of trustees the term of service for one should be three years, another two years, and the other one year. (3) Upon the expiration of term of service the trustee may or may not be re-elected for another term of three years.

Each term of office shall begin with the close of the annual session. The Associational Financial year will begin at the close of the Annual Meeting.

Concerning termination of employment, the resignation shall be in writing and presented to the Executive Committee at least 30 days before it is to take place. The Executive Committee may terminate employment by giving 30 days notice in advance.

The Executive Committee shall give full supervision and guidance to the work of the Director of Missions in planning, promoting and financing his work.

ARTICLE VII - DUTIES OF OFFICERS

SECTION 1. The Moderator shall preside and maintain the order of all meetings of the association and Executive Committee. He shall serve as ex officio member of all committees of the association.

He shall appoint the Committee on Committees and all other committees pertinent to the operation of the body not named by the Committee on Committees in its regular report.

SECTION 2. The Vice Moderator shall assist the moderator and shall provide in the absence of, or at the pleasure of the moderator.

SECTION 3. The Clerk shall keep a complete and accurate record of all transactions; shall prepare a "Book of Reports" to be distributed to messengers at the beginning of each day's session of the annual meeting; and shall cause to be printed minutes concerning the records made.

*The clerk shall distribute to the clerk of each church in the association, blanks for the preparation of the church letter as soon as they are received from the state convention. This form is to be returned to the clerk of the association not later than two weeks prior to the meeting of the body.

An Assistant Clerk shall work with the clerk in preparing the "Book of Reports."

SECTION 4. The Treasurer shall receive and dispense by the order of the Executive Committee of the association while in session, the money of the treasury and make a complete report at the annual meeting and a current report at each Executive Committee meeting.

An Assistant Treasurer shall be elected to assist the treasurer by request and to serve in the event the Treasurer resigns or is ill or unable to function.

SECTION 5. The Historian shall keep the records of the association up-to-date.

SECTION 6. The Parliamentarian shall upon the request of the presiding officer of the body advise and assist the association with respect to all matters involving parliamentary procedure.

An Assistant Parliamentarian shall be elected. The Parliamentarian and Assistant should always communicate with each other to ensure that this office is filled at each associational annual or Executive Committee meeting.

SECTION 7. The Program Leaders and the Institutional Agency Representatives shall perform all duties customary to their titles and shall make a written report to the annual session of the association.

SECTION 8. The Director of Missions shall work closely with the associational committees, officers, and churches in such a way as to facilitate the meeting of the objectives of the association as set forth in Article II.

The director shall serve as ex officio member of all committees of the association. The director shall communicate with the state and Southern Convention such information as shall be mutually helpful and needful.

The duties of the Director of Missions shall be set forth in Article XIV.

SECTION 9. Trustees have no authority except by direction of the association, and are not personally bound by their signatures but, are to be the legal signees for the association.

Trustees represent the association in legal matters.

Trustees act on behalf of the association in acquisition and disposal of associational property.

They sign all deeds of conveyance, execute all notes, bonds or mortgages, intervene in all suits, by authority of the association.

All persons dealing with the trustees, as associational officers, may rely upon any written resolution duly adopted by the association or Executive Committee, directing and authorizing the trustees to act in its behalf and certified by the association moderator and clerk.

ARTICLE VIII - RULES OF ORDER

The business of the association shall be conducted according to *Robert's Parliamentary Practice* or in a manner not contrary thereto.

ARTICLE IX - QUORUM

The annual associational quorum shall be not less than 25 percent of the member churches represented.

ARTICLE X - THE EXECUTIVE COMMITTEE

SECTION 1. The Executive Committee shall be composed of the general officers and program leaders elected by the association and the pastor and one member from each church in the association. No pastor, by virtue of his being an associational officer or program leader shall be disqualified as a member of the Executive Committee, from representing the church or churches he may be serving in the association. Twelve of these members shall constitute a quorum.

***SECTION 2.** It shall be the duty of the Executive Committee to act for the association on matters arising when the association is not in session and to make a report of all work to the next session of the association. This body shall meet at a time and place designated by the moderator on Monday following the first Sunday of each quarter except for the July quarter which shall meet on the second Monday of the month of July. Special meetings of the Executive Committee may be called by the moderator with a one week notice to the churches.

SECTION 3. All vacancies occurring on committees or among elected officers shall be filled by the Executive Committee.

SECTION 4. In the event that a vacancy occurs with the trustees, the Executive Committee should fill such a vacancy for the remainder of the term.

ARTICLE XI - ASSOCIATIONAL STANDING COMMITTEES

SECTION 1. The association shall have such standing committees as may be deemed necessary to promote efficiently the work of the Master in our midst. The terms of office for all committee members shall be for one year except where specifically stated otherwise.

SECTION 2. COMMITTEE ON COMMITTEES. It shall be the duty of this committee to nominate at the general meeting all standing committees as set forth under Article XI.

SECTION 3. The **NOMINATING COMMITTEE** shall be composed of seven members. To this group the directors of Sunday School, Discipleship Training, Woman's Missionary Union, Brotherhood and Music Ministry will be added.

It shall be the duty of this committee to nominate the officers, program leaders and institutional agency representatives. These nominees shall be notified in writing not less than one month prior to presenting of their names at the annual session.

SECTION 4. The **ORDER OF BUSINESS COMMITTEE**, composed of three members, shall plan the annual program of the association and present it to the Executive Committee at its July meeting.

SECTION 5. The **CREDENTIALS COMMITTEE** shall be composed of pastors and two laymen. It shall examine applications of churches seeking admission into the association in keeping with Article IV, and make recommendations to the association.

It shall counsel with churches that are out of harmony of fellowship with the association.

SECTION 6. The **PLACE AND PREACHER COMMITTEE** shall be composed of three members. The duties of this committee shall be to recommend the place or places for the following annual meeting and to recommend the preacher and alternate to deliver the annual sermon for the following year.

SECTION 7. The **RESOLUTIONS COMMITTEE** shall be composed of three members appointed by the moderator at the **OCTOBER** Executive Committee meeting. It shall be the duty of the committee to present suitable resolutions at the annual associational meeting.

SECTION 8. The **MEMORIAL COMMITTEE** shall be composed of three members. It shall be the duty of this committee to bring a report to the annual meeting of those listed by the member churches as deceased since the last annual meeting and shall lead in a memorial service in their memory.

SECTION 9. The **FINANCE COMMITTEE** shall be composed of six members including the treasurer of the association. This committee shall: (a) present a budget to the association

for the following year; (b) devise plans for raising the funds for the associational budget; (c) audit the finances and financial records of the association annually and anytime there is a change of treasurer or at the direction of the association or the Executive Committee; (d) report all audits to the annual association meeting.

SECTION 10. The **CONSTITUTION COMMITTEE** shall be composed of three members and shall perform all duties specified in Article XV.

SECTION 11. The **ORDINATION COMMITTEE** shall be composed of five designated pastors and all other pastors who desire to sit with the committee.

- a. The committee serves in an advisory capacity only and serves at the request of the church from which one of the members is seeking ordination.
- b. The committee should examine such candidates for the ministry as come before it as to their call and fitness for the gospel ministry and make such recommendations to the church as they feel led.
- c. The committee should assist in arranging the proper service of ordination when such assistance is requested.
- d. The Executive Committee should be informed regularly of the work of the committee.
- e. Each church desiring to ordain a candidate is urged to consult with the committee, and shall give two weeks notice in which the committee is to do its work.

SECTION 12. The **EVANGELISM COMMITTEE**. The duties of the committee shall be to direct and propose a perpetual program and spirit of evangelism in the association. It shall arrange and direct all associational wide evangelistic activities.

***SECTION 13.** The **ASSOCIATIONAL MISSIONS DEVELOPMENT COUNCIL** shall be composed of eight (8) members, nominated by the Associational Committee on Committees; and elected by the Association at the annual meeting. The committee shall be: Missions Development Director, Promotion Director, Survey Director, Associational WMU Mission Action Director, Associational Brotherhood Director, Sunday School Outreach Director, Discipleship Training Director, and Associational Deacons President. The Missions Development Director, Promotion Director, and Survey Director shall be elected for a three-year term, with one member named each year. The other five positions shall be filled by the person who is elected to fill those five Associational Offices.

The duties of the AMDC are to lead the Associational Missions Development in the five mission performance tasks: (1) call churches to be on missions; (2) train, develop and encourage church and associational workers; (3) provide resources and services to churches and leaders; (4) provide opportunities for working together in missions, ministry and growth; (5) establish and maintain appropriate communications and relationships with the community and the denomination.

SECTION 14. The **BUILDING AND GROUNDS COMMITTEE** shall be comprised of three members. The committee shall be responsible for and in charge of the upkeep and repairs of the associational building, grounds, and equipment.

ARTICLE XII - THE ASSOCIATIONAL COUNCIL

*The **ASSOCIATIONAL COUNCIL** shall be composed of the Director of Missions, the Vice Moderator, the program leaders: Sunday School, Discipleship Training, Woman's Missionary Union, the Brotherhood Director, the Chairmen of Deacons, the Chairman of the Missions Committee, the Chairman of Evangelism, the Chairman of the Finance Committee, the Vacation Bible School Director, the Youth Director, the Director of the Singles, the Director of the Senior Adults and the Music Director. The Director of Missions is to serve as Chairman and a secretary shall be elected from the group.

The purpose of the council is to coordinate the planning of the various programs of the association, to develop an associational calendar, and to give mutual support to the various organization and program units in carrying out their assignments.

The council shall meet quarterly.

ARTICLE XIII - THE ASSOCIATIONAL PASTORS' CONFERENCE

The Associational Pastors' Conference provides regular meetings for the Baptist ministers of the association. The purpose of the conference is for fellowship and mutual support, for doctrinal and professional discussion and for promotion of church, associational and other denominational programs. The conference is not an administrative or executive body.

ARTICLE XIV - DIRECTOR OF MISSIONS JOB DESCRIPTION

SECTION 1. FUNCTION OF THE DIRECTOR OF MISSIONS. He is to be the chief administrative officer of the association. He is to confirm extra employment in a manner agreed upon with the Executive Committee.

SECTION 2. RELATIONSHIP OF THE DIRECTOR OF MISSIONS.

1. He is employed by the Executive Committee of the association.
2. General supervision of the personnel and program of the association as they function through the association office.
3. Work primarily with (pastors), associational general officers, committees, and organizations.
4. Work closely with auxiliary organizations (such as W.M.U., Baptist Men, etc.).
5. Lead in maintaining relationships with state and S.B.C. agencies and promoting their programs.

SECTION 3. In the churches, extending the local ministries.

To visit churches by invitation of the pastor or other church leaders, in the pastorless churches to provide assistance in the church program and ministry, such as (1) Pulpit supply; (2) Study courses; (3) Missionary address; (4) Deacons' meetings; (5) Assembly programs; (6) Special day addresses; (7) Ordination services; (8) V.B.S. planning and promotion; (9) To interpret phases of associational work; (10) Budget planning; (11) Building planning; (12) Revival meetings; (13) Stewardship emphasis; (14) Study objectives and long range planning; (15) Studying and evaluating procedures, curriculum, constitution and bylaws, etc.; (16) Church-community surveys, etc.; (17) Promoting a world missions concept; and (18) Publishing of a regular news medium (such as a monthly newsletter); (19) Cooperate with the news media to promote Baptist work.

In the associational office:

- a. Personal correspondence, promotional mail, and telephoning pertinent to his work.
- b. Office conferences, answer to inquiries, etc.
- c. Assist associational officers, committees and heads of organizations to get out promotional mail pertinent to their work.

SECTION 4. Schedule of Benefits

1. His salary shall be
2. His fringe benefits shall include
3. His schedule shall include
 - a. One day a week, chosen at his discretion, shall be reserved for rest that excluded normal associational activities.
 - b. A maximum of four weeks each year outside of the association for special work with local churches or with state and S.B.C. agencies.
 - c. An annual sick leave of 26 days maximum, with a maximum of 42 days to be accumulated. Sick leave may be advanced by the association for one year without Executive Committee action. Sick leave is to be recorded with the financial secretary of the association.
 - d. Two weeks annual vacation with pay.
 - e. Holidays: New Year's Day; Easter Monday; July 4; Labor Day; Thanksgiving, Thursday and Friday; Christmas, December 25 and 26.
4. All honorarium from churches inside or outside the association and all honorarium from other religious work shall be his personal fair, and shall not be submitted to the association.
5. The Director of Missions is afforded the opportunity of an annual evaluation by the Moderator and Missions Committee.

The constitution may be amended at any annual meeting of the association by a two-thirds majority of the messengers present and voting, provided the amendment has been presented to the Constitutional Committee at least 10 days prior to the annual meeting and presented to the association in printed form on the first day of the annual meeting to be voted on the second day.

Historical Table

<u>Year</u>	<u>Session</u>	<u>Place</u>	<u>Date</u>	<u>Moderator</u>	<u>Clerk</u>	<u>Director of Missions</u>	<u>Preacher</u>
1894	65	Franklin	Aug. 16-19	A.H. Sims	T.C. Bryson		
1895	66	Mt. Pleasant	Aug.	A.H. Sims	T.C. Bryson		G.A. Bartlett
1927	98	Tuckasegee	Aug. 18-20	T.F. Deitz	A.J. Dills		
1928	99	Information not available					
1929	100	Cullowhee	Aug. 15	T.F. Deitz	W.C. Reid		
1930	101	Webster	Aug. 14	T.F. Deitz	W.C. Reid		
1931	102	Information not available					
1932	103	Shoal Creek	Aug. 18				
1933	104	Scotts Creek	Aug. 17-20	T.F. Deitz	W.N. Cook		L.K. Stafford
1934	105	Johns Creek	Aug. 16-19	T.F. Deitz	W.N. Cook		
1935	106	Old Savannah	Aug. 15-18	T.F. Deitz	W.N. Cook		J.K. Stafford
1936	107	Lovedale	Aug. 13-16	T.F. Deitz	W.N. Cook		L.H. Crawford
1937	108	Sols Creek	Aug. 12-15	T.F. Deitz			Ben Cook
1938	109	Sylva	Aug. 18-19	T.F. Deitz	W.N. Cook		G.N. Cowan
1939	110	Zion Hill	Aug. 17-18	T.F. Deitz	W.N. Cook		W.N. Cook
1940	111	Moses Creek					L.H. Crawford
1941	112	Ochre Hill	Aug. 14-15	T.F. Deitz	W.N. Cook		
1942	113	Balsam Grove	Aug. 13-14	T.F. Deitz	W.N. Cook		G.C. Teague
1943	114	Hamburg	Aug. 14-15	T.F. Deitz	W.N. Cook		G.C. Teague W.N. Cook
1944	115	Barkers Creek	Aug. 17-18	T.F. Deitz	W.N. Cook	Gretchen Johnson	W.E. Pettit
1945	116	Lovedale	Aug. 16-17	T.F. Deitz	W.N. Cook	Gretchen Johnson	Mark Osborne
1946	117	Cashiers	Aug. 15-16	T.F. Deitz	W.N. Cook	Clarence Vance	F.P. Blankenship
1947	118	Wilkesdale	Aug. 14	C.M. Warren	Jennings Bryson	C. Vance	Dillard Wood
		East Sylva	Aug. 15	C.M. Warren	J. Bryson	Clarence Vance	
1948	119	Hyatts Chapel	Aug. 14	C.M. Warren	J. Bryson	Euva Sentelle	Joe Bishop
		Shoal Creek	Aug. 15				
1949	120	Big Ridge	Aug. 18	C.M. Warren	Euva Sentelle	Pauline Snelson	Melvin Snyder
		Hamburg	Aug. 19				
1950	121		Aug. 17	J.E. Brown	P. Snelson	Pauline Snelson	H.E. Marshbanks
		Yellow Mountain	Aug. 18				
1951	122	Sylva First	Aug. 16	J.E. Brown	Euva Sentelle	P. Snelson	— McGee
		Scotts Creek	Aug. 17				W.C. Reed

1952	123	Buff Creek	Aug. 14	J.E. Brown		P. Snelson	Ralph Nix
		Ochre Hill	Aug. 15				
1953	124	Old Savannah	Aug. 13	J.E. Brown	Carl Corbin	Dorothy Edwards	L.H. Crawford
		East Fork	Aug. 14				
1954	125	Cullowhee	Aug. 12	J.E. Brown	Carl Corbin	Dorothy Edwards	Clyde Collins
		Lovedale	Aug. 13				
1955	126	Lumberton	Aug. 18	J.E. Brown	Carl Corbin	Dorothy Edwards	Roland Pruette
		Balsam Grove	Aug. 19				
1956	127	Hamburg	Aug. 16	J.E. Brown		Dorothy Edwards	Frank Reed
		Tuckasegee	Aug. 17				
1957	128	New Hope	Aug. 15	Edwin Allison	Carl Corbin	Dorothy Edwards	Zeb Barker
		Black Mountain	Aug. 16				
1958	129		Aug. 14	Edward Allison	James Lambert	Alton Hooper	W.L. Sorrells
			Aug. 15				
1959	130	Scotts Creek	Aug. 15	Walter Middleton	J. Lambert	Alton Hooper	
		Balsam	Aug. 16				
1960	131	Rockdale	Aug. 18	Walter Middleton	J. Lambert	Alton Hooper	Quentin Perrault
		New Savannah					Joseph O. Stroud
1961	132	Shoal Creek	Aug. 17	R.W. Abrams	J. Lambert	Alton Hooper	Alton Hooper
		Hyatts Chapel	Aug. 18				Ernest Upchurch
1962	133	Buff Creek	Aug. 16	Ray McCall	J. Lambert	Alton Hooper	Alfred Sellers
		Hamburg	Aug. 17				R.W. Abrams
1963	134	East Sylva	Aug. 15	Ray McCall	J. Lambert	Alton Hooper	James Lambert
		Tuckasegee	Aug. 16				Harry Vance
1964	135	Mt. Pleasant	Aug. 13	Ray McCall	J. Lambert	Alton Hooper	Clyde Collins
		Balsam	Aug. 14				Joseph Reece
1965	136	Yellow Mountain	Aug. 12	Alfred Sellers	J. Lambert	Alton Hooper	Roy Smith
		Scotts Creek	Aug. 13				J.E. Brown
1966	137	Sylva First	Aug. 18	Joseph Reese	Lloyd Fish	Alton Hooper	Lloyd Fish
		Calvary	Aug. 19				A.B. Lovell
1967	138	Ochre Hill		Joseph Reese	Alton Hooper	Alton Hooper	Lloyd Fish
		Rockdale	Aug. 19				George Langley
1968	139	No Minutes published					
1969	140	Old Savannah	Aug. 14	Judson Rotan	Charles Dean	Walter Middleton	Burrell Lucas
		Jarrett Memorial	Aug. 15				Charles Dean
1970	141	Tuckasegee	Aug. 13	Judson Rotan	Charles Dean	Walter Middleton	Charles Bullock
		Buff Creek	Aug. 14				Judson Rotan
1971	142	Zion Hill	Aug. 12	Robert Blanton	Charles Dean	W. Middleton	M. Clayton
		Cullowhee	Aug. 13				Frank Reed

-09-

1972	143	Balsam	Aug. 17	Robert Blanton	Annie Hoyle	W. Middleton	Harold Anderson
		Webster	Aug. 18				Charles Dean
1973	144	Cashiers	Aug. 16	John Hyatt	Annie Hoyle	W. Middleton	Jack Holcome
		Lovedale	Aug. 17				Ray McCall
1974	145	Locust Field	Aug. 14	John Hyatt	Annie Hoyle	W. Middleton	L. Jackson
		Greens Creek	Aug. 15				Harold Anderson
1975	146	Liberty	Aug. 14	Robert Blanton	Annie Hoyle	W. Middleton	C.H. Greene
		New Hope	Aug. 15				H. Nicholson
1976	147	Hamburg	Aug. 12	Robert Blanton	Annie Hoyle		Luther Osment
		Long Branch					J.D. Wyatt
1977	148	Shoal Creek	Aug. 16	Wesley Hooper	Annie Hoyle	C.O. Vance	Douglas McFadin
		Black Mountain	Aug. 19			Alvin Loiry, Jr.	Alvin Loiry, Jr.
1978	149	Buff Creek	Aug. 17	Wesley Hooper	Annie Hoyle	Alvin Loiry, Jr.	Harry Vance
		Yellow Mountain	Aug. 18				Cecil Saunders
1979	150	Balsam Grove	Aug. 16	C.J. Robinson	Annie Hoyle	Alvin Loiry, Jr.	Bill Rogers
		Pine Creek	Aug. 17				
1980	151	East Sylva	Aug. 14	C.J. Robinson	Annie Hoyle	Alvin Loiry, Jr.	Jerry Laughter
		Sylva First	Aug. 15				
1981	152	Ochre Hill	Aug. 13	Ray McCall	Annie Hoyle	Alvin Loiry, Jr.	Patrick Correll
		Hyatts Chapel	Aug. 14				David Blackney
1982	153	East Fork	Aug. 12	Ray McCall	Annie Hoyle	John Reid	Trenton Connelly
		Jarrett Memorial	Aug. 13				George Tuthill
1983	154	Cashiers	Aug. 18	John Enloe	Annie Hoyle	John Reid	Ben Cabe
		Cullowhee	Aug. 19				Jack Hinson
1984	155	Tuckasegee	Aug. 16	John Enloe	Annie Hoyle	John Reid	Carl Smith
		Moses Creek	Aug. 17				S.J. Waters
1985	156	Scotts Creek	Aug. 15	Eddie Stillwell	Annie Hoyle	John Reid	J.D. Griffin
		Old Savannah	Aug. 16				Jack Robinson
1986	157	Balsam	Aug. 12		Annie Hoyle	John Reid	Abe Brooks
		Rockdale	Aug. 21	Mike Moore			Dennis Burrell
1987	158	Zion Hill	Oct. 15	Mike Moore	Annie Hoyle	John Reid	Joe Smith
		Lovedale	Oct. 16				Lewis Smith
1988	159	Jarrett Memorial	Oct. 13	Roy Burnette	Annie Hoyle	John Reid	Glenn Blanton
		Sylva First	Oct. 14				Ray McCall
1989	160	Cashiers	Oct. 12	Roy Burnette	Annie Hoyle	John Reid	Charles Sisti
		Scotts Creek	Oct. 13				Charles Brown
1990	161	Ochre Hill	Oct. 18	Clyde Vance	Annie Hoyle	John Reid	Tommy Lamb
		Webster	Oct. 19				Joe Yelton

-61-

**The Tuckaseegee Baptist Association
1990 Annual
is concluded with the following
Statistical Tables
for your further information and
reference.**

Table A - Church Membership	64
Table B - Sunday School.....	66
Table C - Discipleship Training	68
Table D - Music Ministry.....	70
Table E - Woman's Missionary Union	72
Table F - Brotherhood	74
Table G - Total Receipts, Expenditures, Stewardship	76
Table H - Mission Expenditures	78
Table I - Special Information.....	80

TABLE B SUNDAY SCHOOL

	53	54	55	56	57	58	59	60	61	62	63	64	65	66	67	68	69	70	71	72	
CHURCHES	Cradle Roll enrollment (Birth to 2 years)	Preschool enrollment (Birth through 5 years)	Children enrollment (6-11 years or grades 1-6)	Youth enrollment (12-17 years or grades 7-12)	Young Adult enrollment - Single (18-29 years or H.S. graduation through 29 years)	Young Adult enrollment - Married (18-29 years or H.S. graduation through 29 years)	Adult enrollment (30-59 years)	Senior Adult enrollment (60 and over)	Adults Away enrollment	Homebound enrollment	General officers enrollment	Enrollment of missionaries or church	Total ongoing Sunday School enrollment	Average weekly Sunday School attendance	Number in Outreach Bible Study groups	Weekly evangelistic visitation Y=Yes N=No	Number ethnic Sunday School members	Church V.B.S. enrollment	Mission V.B.S. enrollment	Backyard Bible Club enrollment	
Tuckaseegee North Carolina Year Ending 6/30/90																					
BALSAM	3	6	11	12	20	18	10	20	22	30	7	0	159	130	0	Y	0	100	0	0	
BALSAM GROVE	1	3	4	3	8	5	16	19	0	1	4	0	64	40	0	N	0	55	0	0	
BIG RIDGE		Did not	letter		in.																
BLACK MOUNTAIN	2	4	9	7	3	6	32	13	0	2	10	5	93	54	0	N	0	0	0	0	
BUFF CREEK	1	5	16	13	11	19	30	37	0	0	2	0	134	66	0	N	0	47	0	0	
CALVARY	0	3	8	5	2	6	13	9	0	0	3	0	49	36	0	N	0	35	0	0	
CASHIERS	0	6	14	17	10	10	45	25	0	0	2	0	129	90	0	Y	0	45	0	0	
CULLOWHEE	0	7	24	9	30	10	21	37	0	0	3	27	168	102	0	N	0	126	0	90	
CULLOWHEE VALLEY	0	6	2	7	6	5	7	6	0	0	2	0	39	23	0	Y	0	31	0	0	
DEITZ MEMORIAL	1	4	2	0	2	2	19	9	0	3	4	0	46	35	0	N	0	13	0	0	
DICKS CREEK	0	6	3	7	1	8	10	9	0	0	3	0	47	25	0	N	0	50	0	0	
EAST FORK	0	2	0	5	4	0	13	12	0	0	6	0	42	34	0	-	0	-	0	0	
EAST SYLVA	0	37	42	23	14	0	124	8	0	6	14	0	268	120	0	N	0	111	0	0	
FALL CLIFF		Did not	letter		in.																
GREENS CREEK	0	10	11	10	0	20	16	20	0	0	2	0	89	40	0	N	0	33	0	0	
HAMBURG	0	14	12	14	8	9	35	11	0	0	3	0	106	70	0	N	10	50	0	0	
HYATTS CHAPEL	0	9	9	6	3	2	36	44	0	0	5	0	114	58	0	N	0	44	0	0	
JARRETT MEMORIAL	0	10	9	6	4	7	5	20	0	0	1	0	62	33	0	N	0	50	0	0	
JOHNS CREEK																					
LAUREL BRANCH	2	5	-	14	-	-	18	-	0	0	-	0	39	59	0	N	0	-	-	-	
LIBERTY	0	7	4	9	0	0	15	0	0	0	5	0	40	20	0	N	0	49	0	0	
LITTLE SAVANNAH	0	7	16	14	3	4	22	11	0	0	4	15	96	46	0	N	0	62	0	0	
LOCUST FIELD	0	4	7	19	0	9	17	16	0	0	6	0	80	51	0	N	0	78	0	0	
LONG BRANCH	0	1	12	4	5	0	30	15	0	0	2	0	69	41	0	N	0	36	0	0	
LOVEDALE	1	4	7	26	10	12	30	62	0	0	8	0	160	89	0	N	3	94	0	0	
LUMBERTON	0	0	2	3	0	0	6	11	0	0	0	6	28	19	0	N	0	0	0	13	
MOSES CREEK	0	5	3	3	0	4	14	12	0	0	0	0	41	32	0	N	0	0	0	0	
MT. PLEASANT	0	6	14	15	2	-	35	19	0	0	1	0	92	72	0	N	0	68	0	0	
NEW HOPE	3	7	14	10	6	4	71	31	-	-	3	-	149	99	0	Y	0	137	0	0	
NEW SAVANNAH	0	1	3	1	1	5	2	10	0	1	5	0	29	15	0	N	0	0	0	0	
OCHRE HILL	-	15	18	12	2	14	29	26	0	0	4	16	136	92	-	N	-	51	-	-	
OLD SAVANNAH	0	6	5	3	0	8	11	8	0	0	4	0	45	33	0	N	0	53	0	0	
PINE CREEK	-	2	2	3	2	1	15	5	0	0	2	0	32	30	0	N	0	25	0	0	
PROMISE LAND	1	3	2	10	2	8	5	4	0	0	2	0	37	26	0	N	0	42	0	0	
ROCKDALE	0	2	3	5	2	4	9	14	0	0	1	0	40	35	0	Y	0	51	0	0	
SCOTTS CREEK	0	20	37	39	25	14	79	101	0	13	4	0	330	143	0	N	0	65	0	0	
SHOAL CREEK	0	3	8	0	0	0	8	13	0	0	3	0	35	26	0	N	0	31	0	0	
SOLS CREEK	0	0	8	18	7	0	0	0	0	0	0	0	33	0	0	N	0	0	0	0	
SPEEDWELL	0	7	9	10	4	8	14	17	0	5	2	0	76	42	0	N	0	72	0	0	
SYLVA FIRST	0	29	52	53	34	19	161	41	0	28	3	0	420	163	0	Y	0	133	0	12	
TILLEY CREEK	0	0	4	0	0	2	11	7	0	0	3	0	27	25	0	N	0	0	0	0	
TROUT CREEK		Did not	letter		in.																
TUCKASEGEE	0	7	5	13	0	0	9	18	0	0	2	0	53	34	0	N	0	27	0	0	
UNITY	0	1	3	5	2	3	20	3	0	0	5	0	42	42	0	N	0	0	0	0	
WEBSTER	0	7	6	4	0	18	13	0	0	0	2	0	50	36	0	N	0	38	0	0	
WILKESDALE	0	1	0	2	3	1	9	8	0	0	2	0	26	20	0	N	0	0	0	0	
WILMOT	2	3	4	4	2	10	8	14	0	0	0	0	47	45	0	N	0	52	0	0	
WOLF CREEK		Did not	letter		in.																
YELLOW MOUNTAIN	0	0	0	10	10	12	30	9	0	0	10	0	81	52	0	Y	0	40	0	0	
ZION HILL	0	7	6	5	3	7	34	0	0	3	2	0	67	65	0	N	0	54	0	0	
TOTALS	17	292	622	702	251	294	1,162	730	22	28	354	69	4,009	2,368	0	0	0	7,955	0	115	
PREVIOUS YR. TOT.	35	236	383	445	258	322	1,052	873	10	61	210	55	4,009	2,493	65	6	6	2,034	28	0	

-99-

-69-

TABLE C DISCIPLESHIP TRAINING Tuckasegee North Carolina Year Ending 6/30/90		73	74	75	76	77	78	79	80	81	82	83	84	85	86
CHURCHES	Preschool enrollment (5 years and under - not in school)	Children enrollment (6-11 years or grades 1-6)	Youth enrollment (12-17 years or grades 7-12)	Adult enrollment (18 and over)	General officers enrollment	New Church Member Training	Baptist Doctrine Study	Disciple Youth and Disciple Life	Equipping Center	LIFE	Leader Training and other Discipleship Training	Enrollment of mission(s) of church	Total Discipleship Training enrollment/participation	Average weekly Discipleship Training attendance	
BALSAM	4	7	10	14	8	0	0	0	0	0	6	-	-	55	55
BALSAM GROVE	0	0	0	0	0	0	0	0	0	0	0	0	0	0	0
BIG RIDGE	0	0	0	0	0	0	0	0	0	0	0	0	0	0	0
BLACK MOUNTAIN	0	0	0	0	0	0	0	0	0	0	0	0	0	0	0
BUFF CREEK	0	0	0	0	0	0	0	0	0	0	0	0	0	27	14
CALVARY	0	4	1	16	6	0	0	0	0	0	0	0	0		
CASHIERS	0	3	22	28	4	0	0	0	0	0	0	0	0	57	40
CULLOWHEE	0	0	0	0	0	0	0	0	0	0	11	0	0	11	7
CULLOWHEE VALLEY	0	0	0	9	3	0	0	0	0	0	0	0	0	12	10
DEITZ MEMORIAL	0	0	0	0	0	0	0	0	0	0	0	0	0	0	0
DICKS CREEK	0	0	0	0	0	0	0	0	0	0	0	0	0	0	0
EAST FORK	2	0	4	19	2	0	0	0	0	0	0	0	0	27	16
EAST SYLVA	4	20	10	0	0	0	0	0	0	0	0	0	0	34	20
FALL CLIFF	0	0	0	0	17	3	0	0	0	0	0	0	0	12	32
GREENS CREEK	0	0	0	0	3	0	0	0	0	0	0	0	0	40	40
HAMBURG	3	4	4	26	1	5	0	0	0	0	0	0	0	41	25
HYATTS CHAPEL	5	3	5	23	2	0	36	0	0	0	0	0	0	36	15
JARRETT MEMORIAL	4	6	8	16	2	0	0	0	0	0	0	0	0	0	0
JOHNS CREEK	0	0	0	0	0	0	0	0	0	0	0	0	0	0	0
LAUREL BRANCH	0	0	0	0	0	0	0	0	0	0	0	0	0	0	0
LIBERTY	4	4	4	16	2	0	0	0	0	0	0	0	0	30	22
LITTLE SAVANNAH	4	4	4	16	2	0	0	0	0	0	0	0	0	44	30
LOCUST FIELD	2	3	5	31	3	0	0	0	0	0	0	0	0	0	0

LONG BRANCH	0	6	3	26	3	0	0	0	0	0	0	0	0	38	26
LOVEDALE	0	0	0	0	0	0	0	0	0	0	0	0	0	0	0
LUMBERTON	0	0	0	0	0	0	0	0	0	0	0	0	0	0	0
MOSES CREEK	0	0	0	0	0	0	0	0	0	0	0	0	0	0	0
MT. PLEASANT	0	0	0	0	0	0	0	0	0	0	0	0	0	0	0
NEW HOPE	3	8	6	6	0	0	0	0	0	0	0	0	0	23	15
NEW SAVANNAH	1	2	1	10	0	0	0	0	0	0	0	0	0	14	0
OCHRE HILL	4	9	6	40	3	0	0	0	0	0	0	0	0	62	34
OLD SAVANNAH	2	14	1	23	6	0	0	0	0	0	0	0	0	46	21
PINE CREEK	0	0	0	0	0	0	0	0	0	0	0	0	0	0	0
PROMISE LAND	0	0	0	0	0	0	0	0	0	0	0	0	0	0	0
ROCKDALE	0	0	0	0	0	0	0	0	0	0	0	0	0	0	0
SCOTTS CREEK	4	17	5	74	2	4	23	0	0	0	0	63	0	192	42
SHOAL CREEK	0	0	0	0	0	0	0	0	0	0	0	0	0	0	0
SOLS CREEK	0	0	0	0	0	0	0	0	0	0	0	0	0	0	0
SPEEDWELL	0	0	0	0	0	0	0	0	0	0	0	0	0	0	0
SYLVA FIRST	0	15	12	0	0	0	0	0	0	0	0	0	0	27	20
TILLEY CREEK	0	0	0	0	0	0	0	0	0	0	0	0	0	0	0
TROUT CREEK	0	0	0	0	0	0	0	0	0	0	0	0	0	0	0
TUCKASEGEE	0	0	0	0	0	0	0	0	0	0	0	0	0	0	0
UNITY	0	0	0	0	0	0	0	0	0	0	0	0	0	0	0
WEBSTER	0	5	8	15	2	0	0	0	0	0	0	0	0	30	12
WILKESDALE	0	0	0	31	2	0	0	0	0	0	0	0	0	33	18
WILMOT	0	0	0	0	0	0	0	0	0	0	0	0	0	0	0
WOLF CREEK	0	0	0	0	0	0	0	0	0	0	0	0	0	0	0
Did not letter in.															
YELLOW MOUNTAIN	0	0	0	0	0	0	0	0	0	0	0	0	0	0	0
ZION HILL	0	0	0	0	0	0	0	0	0	0	0	0	0	0	0
TOTALS	42	130	511	423	69	12	59	0	0	0	17	63	0	891	514

TABLE D MUSIC MINISTRY

Tuckasegee
North Carolina
Assoc. Music Dir.: Rev. Harry
Vance, Rt. 3 Box 299, Sylva,
NC 28779
Year Ending 6/30/90

CHURCHES	87	88	89	90	91	92	93	94	95	96	97	98
	Preschool enrollment	Younger children's enrollment (6-8 years)	Older children's enrollment (9-11 years)	Youth enrollment (12-17 years)	Adult enrollment (18 and over)	Handbell ringers enrollment	Vocal ensembles enrollment	Instrumental ensembles enrollment	General music leaders enrollment	Enrollment of Mission(s) of church	Total ongoing Music Ministry enrollment	Average weekly Music Ministry attendance
BALSAM	6	7	7	20	12	0	0	7	4	0	63	60
BALSAM GROVE	0	0	0	1	21	0	5	0	2	0	29	20
BIG RIDGE	Did not letter in.											
BLACK MOUNTAIN	2	4	3	5	12	0	4	4	4	0	38	20
BUFF CREEK	3	6	3	3	20	0	0	0	2	0	37	20
CALVARY	0	1	1	1	20	0	0	0	3	0	26	15
CASHIERS	0	5	5	0	30	0	1	0	5	0	46	25
CULLOWHEE	0	0	0	0	0	0	0	0	0	0	0	0
CULLOWHEE VALLEY	0	0	0	0	12	0	0	0	2	0	14	10
DEITZ MEMORIAL	4	1	1	12	1	0	3	0	2	0	24	12
DICKS CREEK	0	0	0	0	0	0	0	0	0	0	0	0
EAST FORK	0	0	0	19	0	0	0	0	1	0	20	-
EAST SYLVA	5	10	10	12	30	0	0	0	3	0	70	35
FALL CLIFF	Did not letter in.											
GREENS CREEK	0	0	0	0	12	0	0	0	2	0	14	14
HAMBURG	0	0	0	0	15	0	0	0	1	15	31	10
HYATTS CHAPEL	5	3	2	4	10	0	4	2	1	0	31	21
JARRETT MEMORIAL	0	0	0	0	0	0	0	0	0	0	0	0
JOHNS CREEK	Did not letter in.											
LAUREL BRANCH	0	0	0	0	0	0	0	0	0	0	0	0
LIBERTY	0	0	0	0	0	8	0	0	0	2	10	7
LITTLE SAVANNAH	0	0	0	0	15	0	0	0	3	0	18	16
LOCUST FIELD	0	3	3	7	8	0	12	0	1	34	34	16
LONG BRANCH	0	0	6	4	14	0	0	0	2	0	26	14
LOVEDALE	0	0	0	0	25	0	12	4	6	0	47	15
LUMBERTON	0	0	0	1	12	0	0	0	2	2	17	17
MOSES CREEK	0	0	0	0	2	13	0	0	2	0	17	15
MT. PLEASANT	0	1	2	12	20	0	15	3	3	0	56	10
NEW HOPE	0	0	2	2	22	0	4	0	4	0	32	8
NEW SAVANNAH	0	0	0	0	0	0	0	0	0	0	0	0
OCHRE HILL	6	5	3	-	20	-	6	-	5	-	45	25
OLD SAVANNAH	0	0	0	0	0	0	0	0	4	0	4	-
PINE CREEK	0	0	0	0	0	0	0	0	0	0	0	0
PROMISE LAND	1	1	1	7	10	0	0	0	0	0	22	12
ROCKDALE	0	0	1	13	0	0	0	0	2	0	16	14
SCOTTS CREEK	1	6	10	0	38	0	0	0	1	0	56	20
SHOAL CREEK	0	0	0	0	11	0	0	0	2	1	14	6
SOLS CREEK	0	0	0	0	0	0	0	0	0	0	0	0
SPEEDWELL	0	4	2	8	15	0	3	0	4	0	36	10
SYLVA FIRST	6	8	17	15	35	25	12	4	5	14	141	90
TILLEY CREEK	0	1	0	0	9	0	4	0	2	0	15	10
TROUT CREEK	Did not letter in.											
TUCKASEGEE	0	4	4	4	12	0	0	0	2	0	26	10
UNITY	1	0	1	2	16	0	4	0	3	0	27	-
WEBSTER	0	0	0	0	12	0	0	0	4	0	14	8
WILKESDALE	0	0	0	0	0	0	0	0	0	0	0	0
WILMOT	0	0	0	0	0	0	0	0	0	0	0	0
WOLF CREEK	Did not letter in.											
YELLOW MOUNTAIN	0	0	0	0	0	0	0	0	0	0	0	0
ZION HILL	0	0	2	3	13	0	0	0	4	0	22	10
TOTALS	40	70	86	155	504	46	89	24	95	68	1,138	-
PREVIOUS YR. TOT.	117	70	95	148	614	24	76	23	17	13	1,225	-

-70-

-71-

TABLE E WOMAN'S MISSIONARY UNION

Tuckaseegee
North Carolina
Assoc. WMU Dir.: Mrs. Janice Burnette, 75 Rufus Robinson Rd., Sylva, NC 28779
Year Ending 6/30/90

CHURCHES

	Number of Organizations							Enrollment							
	99	100	101	102	103	104	105	106	107	108	109	110	111	112	113
	Mission Friends (5 years and under - not in school)	Girls in Action (6-11 years or grades 1-6)	Acteens (12-17 years or grades 7-12)	Baptist Young Women (18-29 years or H.S. graduation through 29 years)	Baptist Women (30 and over)	Mission(s) of church	Total number of organizations	Mission Friends (5 years and under - not in school)	Girls in Action (6-11 years or grades 1-6)	Acteens (12-17 years or grades 7-12)	Baptist Young Women (18-29 years or H.S. graduation through 29 years)	Baptist Women (30 and over)	WMU officers	Mission(s) of church	Total ongoing WMU enrollment
BALSAM	0	0	0	0	0	0	0	0	0	0	16	0	5	0	21
BALSAM GROVE	0	0	0	0	0	0	0	0	0	0	0	0	0	0	0
BIG RIDGE	Did not letter in.				0	0	0	0	0	0	0	0	0	0	0
BLACK MOUNTAIN	0	0	0	0	0	0	0	0	0	0	0	0	0	0	0
BUFF CREEK	0	1	0	0	1	2	0	0	10	0	0	5	5	0	20
CALVARY	0	0	0	0	0	0	0	0	0	0	0	0	0	0	0
CASHIERS	1	1	0	0	1	0	3	2	5	0	0	13	1	0	21
CULLOWHEE	1	1	1	1	2	0	6	5	7	3	6	15	8	0	23
CULLOWHEE VALLEY	1	0	1	0	1	0	3	3	0	4	0	0	2	0	13
DEITZ MEMORIAL	0	0	0	0	0	0	0	0	0	0	0	0	0	0	0
DICKS CREEK	0	0	0	0	1	0	1	0	0	0	0	6	2	0	8
EAST FORK	0	0	0	0	0	0	0	0	0	0	0	0	0	0	0
EAST SYLVA	1	1	0	0	1	0	3	10	7	0	0	21	1	0	39
FALL CLIFF	Did not letter in.				0	0	0	0	0	0	0	0	0	0	0
GREENS CREEK	1	1	0	0	1	0	3	5	7	0	0	10	1	0	23
HAMBURG	1	1	1	1	1	0	5	5	5	4	4	15	3	0	33
HYATTS CHAPEL	0	0	0	0	0	0	0	0	0	0	0	0	0	0	0
JARRETT MEMORIAL	1	1	1	0	1	0	4	6	6	4	0	12	3	0	33
JOHNS CREEK	Did not letter in.				0	0	0	0	0	0	0	0	0	0	0
LAUREL BRANCH	0	0	0	0	0	0	0	0	0	0	0	0	0	0	0
LIBERTY	0	0	0	0	1	0	1	0	0	0	0	8	3	0	11
LITTLE SAVANNAH	1	1	0	0	1	0	3	4	7	0	2	9	4	0	26
LOCUST FIELD	0	1	0	0	1	0	2	0	6	0	0	14	2	0	22
LONG BRANCH	0	0	0	0	0	1	1	0	0	0	0	10	3	0	13
LOVEDALE	0	0	0	0	1	0	1	0	0	0	0	15	1	0	16
LUMBERTON	0	0	0	0	0	0	0	0	0	0	0	0	0	0	0
MOSES CREEK	0	0	0	0	0	0	0	0	0	0	0	0	0	0	0
MT. PLEASANT	0	0	0	0	0	1	1	0	0	0	0	0	2	0	0
NEW HOPE	0	0	0	0	1	0	1	0	0	0	0	23	3	0	11
NEW SAVANNAH	0	0	0	0	0	0	0	0	0	0	0	0	0	0	0
OCHRE HILL	0	1	0	0	1	0	2	0	6	0	0	5	3	0	11
OLD SAVANNAH	0	0	0	0	1	0	1	0	0	0	0	10	2	0	12
PINE CREEK	0	0	0	0	0	0	0	0	0	0	0	0	0	0	0
PROMISE LAND	0	0	0	0	0	0	0	0	0	0	0	0	0	0	0
ROCKDALE	0	0	0	0	0	0	0	0	0	0	0	0	0	0	0
SCOTTS CREEK	1	1	1	1	1	0	5	6	7	8	12	40	2	0	75
SHOAL CREEK	0	0	0	0	1	0	1	0	0	0	0	9	2	0	11
SOLS CREEK	0	0	0	0	0	0	0	0	0	0	0	0	0	0	0
SPEEDWELL	0	0	0	0	0	0	0	0	0	0	0	0	0	0	0
SYLVA FIRST	1	2	0	1	4	1	9	10	20	0	8	75	12	0	125
TILLEY CREEK	0	0	0	0	0	0	0	0	0	0	0	0	0	0	0
TROUT CREEK	Did not letter in.				0	0	0	0	0	0	0	0	0	0	0
TUCKASEGEE	0	0	0	0	0	0	0	0	0	0	0	0	0	0	0
UNITY	0	0	0	0	0	0	0	0	0	0	0	0	0	0	0
WEBSTER	0	0	0	0	0	1	1	0	0	0	0	0	3	0	13
WILKESDALE	0	0	0	0	0	1	1	0	0	0	0	0	3	0	9
WILMOT	0	0	0	0	0	0	0	0	0	0	0	0	0	0	0
WOLF CREEK	Did not letter in.				0	0	0	0	0	0	0	0	0	0	0
YELLOW MOUNTAIN	0	0	0	0	0	0	0	0	0	0	0	0	0	0	0
ZION HILL	0	0	0	0	1	0	1	0	0	0	0	8	2	0	10
TOTALS	9	13	5	4	23	18	69	56	93	23	48	297	77	0	594
PREVIOUS YR. TOT.	8	10	5	0	22	0	50	58	68	35	31	305	69	57	602

TABLE F BROTHERHOOD

Tuckasegee
North Carolina
Assoc. Brotherhood Director:
Rev. Joe Pressley, P.O. Box
1437, Cullowhee, NC 28723
Year Ending 6/30/90

CHURCHES	114 Lads (6-8 years or grades 1-3)	115 Cruaders (9-11 years or grades 4-6)	116 Pioneers (12-14 years or grades 7-9)	117 High school Baptist Young Men enrollment	118 Baptist Young Men enrollment	119 Baptist Men enrollment	120 Mission Project Participation	121 Ongoing Missions Action Groups Participation	122 Enrollment of mission(s) of church	123 Total ongoing Brotherhood enrollment
BALSAM	0	0	0	0	0	0	0	0	0	0
BALSAM GROVE	0	0	0	0	0	0	0	0	0	0
BIG RIDGE	0	0	0	0	0	0	0	0	0	0
BLACK MOUNTAIN	0	0	0	0	0	0	0	0	0	0
BUFF CREEK	2	5	5	5	0	0	0	12	0	29
CALVARY	0	0	0	0	0	0	0	0	0	0
CASHIERS	0	0	0	0	0	13	0	0	0	13
CULLOWHEE	4	3	4	7	14	11	18	16	0	77
CULLOWHEE VALLEY	0	0	0	0	0	6	0	0	0	6
DEITZ MEMORIAL	0	0	0	0	0	0	0	0	0	0
DICKS CREEK	0	0	0	0	0	0	0	0	0	0
EAST FORK	0	0	0	0	0	0	0	0	0	0
EAST SYLVA	0	0	0	0	0	0	0	0	0	0
FALL CLIFF	Did not letter in.									
GREENS CREEK	7	0	1	0	0	0	0	0	0	8
HAMBURG	1	0	1	0	5	13	0	0	0	20
HYATTS CHAPEL	0	0	0	0	0	0	0	0	0	0
JARRETT MEMORIAL	0	0	0	0	0	0	0	0	0	0
JOHNS CREEK	Did not letter in.									
LAUREL BRANCH	0	0	0	0	0	0	0	0	0	0
LIBERTY	0	0	0	0	0	5	0	0	0	5
LITTLE SAVANNAH	0	0	0	0	0	0	0	0	0	0
LOCUST FIELD	0	0	0	0	0	0	0	0	0	0

LONG BRANCH	0	0	0	0	0	0	0	0	0	0
LOVEDALE	0	0	0	0	0	0	0	0	0	0
LUMBERTON	0	0	0	0	0	0	0	0	0	0
MOSES CREEK	0	0	0	0	0	0	0	0	0	0
MT. PLEASANT	0	0	0	0	0	0	0	0	0	0
NEW HOPE	0	0	0	0	0	0	0	0	0	0
NEW SAVANNAH	0	0	0	0	0	0	0	0	0	0
OCHRE HILL	5	4	0	0	0	0	0	0	0	9
OLD SAVANNAH	7	3	0	0	0	0	0	0	0	10
PINE CREEK	0	0	0	0	0	0	0	0	0	0
PROMISE LAND	0	0	0	0	0	0	0	0	0	0
ROCKDALE	0	0	0	0	0	0	5	0	0	5
SCOTTS CREEK	3	5	0	0	0	12	0	0	0	20
SHOAL CREEK	0	0	0	0	0	0	0	0	0	0
SOLS CREEK	0	0	0	0	0	0	0	0	0	0
SPEEDWELL	0	0	0	0	0	0	0	0	0	0
SYLVA FIRST	4	8	0	0	0	35	0	0	0	47
TILLEY CREEK	0	0	0	0	0	0	0	0	0	0
TROUT CREEK	Did not letter in.									
TUCKASEGEE	0	0	0	0	0	0	0	0	0	0
UNITY	0	0	0	0	0	0	0	0	0	0
WEBSTER	0	0	0	0	0	0	0	0	0	0
WILKESDALE	0	0	0	0	0	0	0	0	0	0
WILMOT	0	0	0	0	0	0	0	0	0	0
WOLF CREEK	Did not letter in.									
YELLOW MOUNTAIN	0	0	0	0	0	0	0	0	0	0
ZION HILL	0	0	0	0	0	0	0	0	0	0
TOTALS	29	28	11	12	19	95	23	28	0	249
PREVIOUS YR. TOT.	25	34	13	12	8	21	75	8	14	203

TABLE G TOTAL RECEIPTS, LOCAL EXPENDITURES & STEWARDSHIP	124	125	126	127	128	129	130	131	132	133	134	135
Tuckaseegee North Carolina Assoc. Treas.: Rev. Jesse Flake, 640 Pressley Creek Rd., Cullowhee, NC 28723 Year Ending 6/30/90	Undesignated gifts offerings, etc	Designated Gifts Offerings, etc	Total tithes all offerings and special gifts	All other receipts	Total Receipts	Money borrowed during the year	Church staff salaries	Money paid out on new construction during the year	Debt retirement during	Church literature	All other local expenditures	Total local expenditures
CHURCHES												
BALSAM	50,159	4,000	54,159	0	54,159	0	16,887	0	6,003	1,444	49,514	56,961
BALSAM GROVE	8,404	250	8,654	0	8,654	0	5,040	315	0	566	1,679	7,600
BIG RIDGE	Did not letter in.			0	31,787	0	3,300	4,087	0	247	5,999	13,634
BLACK MOUNTAIN	10,546	21,240	31,787	0	58,313	0	21,077	0	0	1,746	17,470	40,293
BUFF CREEK	50,789	7,524	58,313	0	15,208	0	6,640	0	0	579	3,789	11,008
CALVARY	14,637	571	15,208	0								
CASHIERS	86,945		112,078	14,957	127,035	0	25,443	0	0	4,094	23,326	52,853
CULLOWHEE	103,071	17,600	120,671	0	0	0	62,250	1,000	11,695	8,346	28,000	104,271
CULLOWHEE VALLEY	11,978	3,812	15,790	0	15,790	0	0	3,847	9,127	211	1,199	15,084
DEITZ MEMORIAL	10,740	231	10,970	653	11,623	0	3,760	0	0	328	948	5,036
DICKS CREEK	6,016	2,532	8,548	0	8,548	0	1,986	3,745	0	294	1,949	7,975
EAST FORK	16,484	726	17,210	0	0	0	6,033	0	0	1,116	7,566	14,715
EAST SYLVA	86,079	19,818	105,897	5,745	111,642	0	41,233	0	0	6,495	48,535	96,263
GREENS CREEK	20,917	6,967	36,884	1,071	37,955	0	14,300	0	0	1,061	24,500	39,861
HAMBURG	69,919	11,047	80,966	0	80,966	0	27,610	0	0	3,573	1,804	49,197
HYATTS CHAPEL	31,077	6,192	37,269	0	37,269	0	14,387	0	0	1,070	5,749	21,206
JARRETT MEMORIAL	29,096	3,110	32,206	306	32,512	0	19,900	0	0	1,968	4,350	26,218
JOHNS CREEK	Did not letter in.											
LAUREL BRANCH	6,500	-	-	-	0	0	600	0	0	15	-	-
LIBERTY	14,650	1,130	15,780	0	15,780	0	5,618	0	0	402	2,065	8,085
LITTLE SAVANNAH	28,690	557	30,247	0	30,247	0	14,980	2,640	0	1,382	4,313	23,315
LOCUST FIELD	4,728	17,758	22,596	0	22,536	0	9,620	0	0	512	4,541	15,673
LONG BRANCH	12,807	2,264	15,071	0	15,071	0	7,525	0	0	764	4,082	12,371
LOVEDALE	70,850	5,235	76,085	1,934	78,019	0	26,180	0	0	3,229	22,840	52,249
LUMBERTON	0	0	2,590	0	2,590	0	1,889	0	0	2,299	0	2,299
MOSES CREEK	13,941	0	13,941	0	13,941	0	9,100	0	1,741	234	1,340	12,415
MT. PLEASANT	28,874	1,834	30,708	0	30,708	0	14,400	0	0	1,453	9,972	25,625
NEW HOPE	35,416	19,480	54,896	3,464	58,360	0	18,500	0	0	1,787	31,787	52,074
NEW SAVANNAH	5,580	200	5,780	413	6,193	0	780	124	0	620	1,107	2,041
OCHRE HILL	49,757	8,100	57,857	443	58,300	9,000	27,294	9,000	5,400	2,274	13,990	57,958
OLD SAVANNAH	20,912	1,557	22,071	0	22,071	0	12,896	0	0	913	2,629	16,428
PINE CREEK	15,132	0	15,132	0	15,132	0	5,400	0	0	199	7,040	12,639
PROMISE LAND	13,200	500	12,700	0	12,700	50,000	2,080	0	5,300	240	600	8,220
ROCKDALE	13,203	0	13,203	0	13,203	0	5,700	0	0	967	4,914	11,581
SCOTTS CREEK	124,334	36,227	160,561	0	160,561	0	48,714	0	0	6,749	55,685	111,148
SHOAL CREEK	31,771	2,851	34,622	4,119	38,741	0	17,826	5,749	0	874	10,481	34,930
SOLS CREEK	650	500	1,150	0	0	0	0	0	0	0	872	872
SPEEDWELL	4,833	3,394	8,227	0	8,227	0	5,657	0	0	636	3,911	10,822
SYLVA FIRST	289,444	24,415	313,859	4,200	318,059	0	126,585	0	0	3,776	81,087	216,248
TILLEY CREEK	3,500	0	3,500	0	3,500	0	0	0	0	0	700	700
TROUT CREEK	Did not letter in.											
TUCKASEGEE	25,517	872	26,389	0	26,389	0	13,642	8,500	0	745	1,063	23,950
UNITY	7,505	912	8,416	0	8,416	0	3,925	0	0	250	4,557	8,733
WEBSTER	20,827	6,727	27,454	380	27,834	0	11,587	0	0	1,003	12,445	25,035
WILKESDALE	10,700	525	11,225	0	11,225	0	6,860	0	0	669	3,942	11,471
WILMOT	4,332	2,794	7,126	0	7,126	0	0	0	0	475	5,499	5,974
WOLF CREEK	Did not letter in.											
YELLOW MOUNTAIN	21,192	1,136	22,328	0	22,328	0	9,660	0	0	591	2,818	13,069
ZION HILL	0	1,809	1,809	0	1,809	0	13,951	0	0	1,374	5,571	20,896
TOTALS	2,639,356	318,271	1,766,833	37,665	1,691,185	59,000	690,715	39,007	39,266	69,020	526,228	1,359,276

-96-

-77-

TABLE H MISSION EXPENDITURES Tuckasegee North Carolina Assoc. Clerk: Annie K. Hoyle, P.O. Box 446, Cullowhee, NC 28723 Year Ending 6/30/90	136	137	138	139	140	141	142	143	144	145	146	147	148	149	150
	CHURCH SPONSORED MISSIONS				OTHER MISSION CAUSE EXPENDITURES										
	Money paid out on new construction during the year	All other church sponsored mission expenditures	Total church sponsored mission expenditures	Cooperative Program	Associational missions program	State missions	SB Home Missions (incl. Annie Armstrong Easter offering)	SB Foreign Missions (incl. Lottie Moon Christmas offering)	SB Christian education (schools, etc.)	SB Children's homes (cash plus goods)	SB Hospitals	SB Homes for the aged	All other (Bible Society, Temperance League, etc.)	Total other mission cause expenditures	Grand Total Mission expenditures
CHURCHES															
BALSAM	0	0	0	0	0	100	0	100	0	550	100	100	1,543	2,493	2,493
BALSAM GROVE	0	0	0	0	0	0	0	0	0	0	60	0	100	160	160
BIG RIDGE		Did not	letter	in.											
BLACK MOUNTAIN	0	0	0	0	100	0	0	0	0	0	0	0	2,028	2,128	2,128
BUFF CREEK	0	0	0	5,173	800	306	1,350	3,001	0	0	190	190	95	5,931	11,104
CALVARY	0	0	0	1,507	300	0	75	1,090	0	210	0	0	850	2,525	4,032
CASHIERS	0	0	0	3,083	1,200	1,418	5,435	7,545	0	1,230	0	417	16,900	34,145	37,228
CULLOWHEE	0	0	0	2,600	1,600	1,125	650	3,360	0	250	250	250	4,240	11,090	16,400
CULLOWHEE VALLEY	0	0	0	398	175	145	307	305	0	35	0	0	2,500	3,487	3,865
DEITZ MEMORIAL	0	0	0	742	600	300	200	200	0	0	0	0	100	1,400	2,142
DICKS CREEK	0	0	0	90	140	100	175	260	0	50	25	25	10	785	875
EAST FORK	0	0	0	550	300	335	98	-	-	-	-	-	2,260	2,993	3,543
EAST SYLVA	0	2,051	2,051	4,432	2,760	262	1,232	5,024	0	0	170	0	3,210	12,658	19,141
FALL CLIFF		Did not	letter	in.											
GREENS CREEK	0	0	0	3,600	1,749	115	714	2,328	0	37	37	36	192	2,208	10,808
HAMBURG	0	0	0	3,754	2,500	0	2,104	3,326	0	1,618	766	1,027	8,517	19,859	23,612
HYATTS CHAPEL	0	0	0	600	0	1,000	1,455	0	300	0	0	0	0	3,755	4,355
JARRETT MEMORIAL	0	0	0	512	600	91	577	1,216	0	0	0	0	120	2,604	3,116
JOHNS CREEK		Did not	letter	in.											
LAUREL BRANCH	0	-	-	0	0	0	0	0	0	0	0	0	0	0	0
LIBERTY	0	0	0	57	0	0	0	0	0	0	0	0	500	500	557
LITTLE SAVANNAH	0	0	0	400	300	250	594	631	0	0	0	0	816	2,591	2,996
LOCUST FIELD	0	0	0	134	198	100	210	210	0	60	25	25	0	827	1,232
LONG BRANCH	0	11,607	11,607	0	120	0	400	381	0	321	261	0	898	2,381	2,381

-78-

LOVEDALE	0	0	0	4,378	1,570	198	1,176	3,500	0	90	180	90	1,879	8,593	12,971
LUMBERTON	0	0	0	0	94	0	0	0	53	100	0	0	0	247	247
MOSES CREEK	0	0	0	0	300	0	0	300	0	200	0	0	270	1,070	1,070
MT. PLEASANT	0	0	0	0	240	300	861	807	0	285	0	0	140	2,493	2,633
NEW HOPE	0	0	0	0	0	0	0	3,992	0	1,285	50	0	0	5,327	5,327
NEW SAVANNAH	0	0	0	382	382	382	100	100	0	0	0	0	0	1,470	1,852
OCHRE HILL	0	0	0	2,862	3,110	1,211	1,500	3,260	0	0	0	0	0	2,819	11,900
OLD SAVANNAH	0	0	0	0	270	90	400	400	0	280	225	0	617	2,282	2,282
PINE CREEK	0	0	0	0	200	0	0	0	0	500	0	0	0	700	700
PROMISE LAND	0	0	0	0	0	0	0	0	0	0	0	0	0	0	0
ROCKDALE	0	0	0	0	360	0	0	210	0	0	0	0	74	829	829
SCOTTS CREEK	0	0	0	12,748	3,735	339	2,550	5,363	0	93	46	46	12,489	24,661	37,409
SHOAL CREEK	0	0	0	3,236	1,975	789	712	625	0	0	0	0	1,763	5,864	9,100
SOLS CREEK	0	0	0	0	0	0	0	0	0	0	0	0	0	0	0
SPEEDWELL	0	0	0	142	240	0	59	66	0	0	68	0	0	863	1,005
SYLVA FIRST	0	0	0	27,800	6,500	1,500	4,112	16,931	0	430	0	0	0	43,343	71,143
TILLEY CREEK	0	0	0	0	0	0	0	0	0	1,500	0	0	0	0	0
TROUT CREEK		Did not	letter	in.											
TUCKASEGEE	0	0	0	496	565	0	1,737	0	0	0	120	0	0	2,422	2,798
UNITY	0	0	0	0	0	0	0	0	0	0	0	0	0	0	0
WEBSTER	0	0	0	1,219	780	636	395	593	0	0	0	0	260	2,869	4,087
WILKESDALE	0	0	0	609	0	0	200	325	0	0	205	0	0	525	1,134
WILMOT	0	0	0	100	0	0	0	0	0	0	0	0	0	0	0
WOLF CREEK		Did not	letter	in.											
YELLOW MOUNTAIN	0	0	0	1,136	950	0	636	500	0	0	0	0	2,354	4,440	5,576
ZION HILL															
TOTALS	0	13,658	13,658	52,740	34,713	11,392	29,659	63,695	53	7,654	4,278	2,206	77,255	225,337	645,637
PREVIOUS YR. TOT.	2,331	16,349	23,819	80,981	37,055	13,119	32,332	27,722	3,722	8,384	13,195	3,796	90,710	383,452	714,565

-79-

