

12
74

**2003
Annual Minutes
of the
Tuckaseegee
Baptist Association**

One Hundred Seventy-Fourth
Annual Session

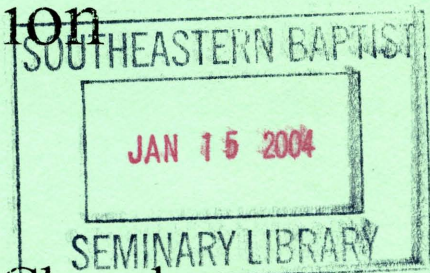

New Hope Baptist Church
Thursday, October 16, 2003

Rockdale Baptist Church
Friday, October 17, 2003

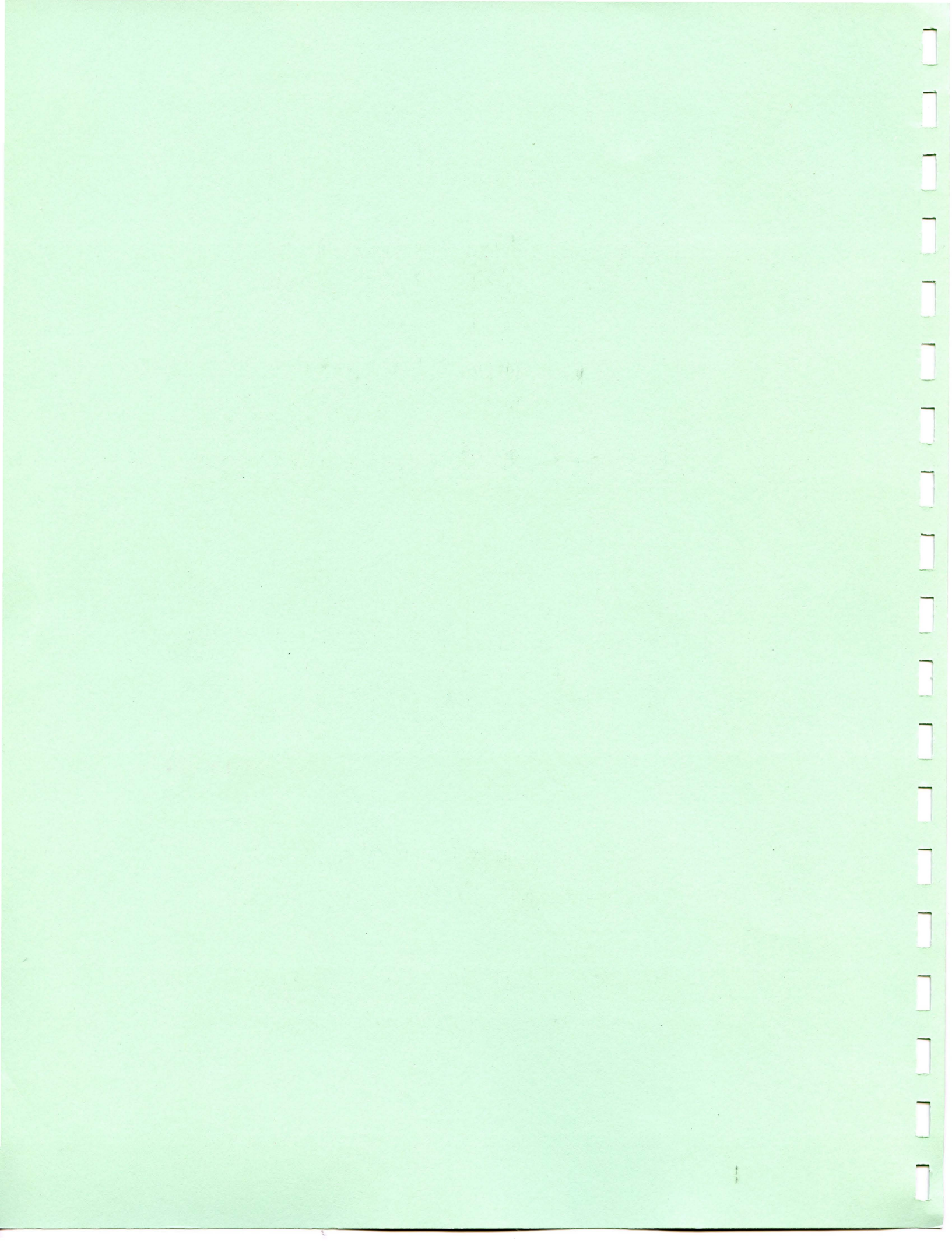

2003 ANNUAL MINUTES

for the One Hundred Seventy-Fourth Annual Meeting

of the

TUCKASEIGEE BAPTIST ASSOCIATION

**New Hope Baptist Church
Thursday, October 16, 2003**

and

**Rockdale Baptist Church
Friday, October 17, 2003**

**Art Fowler, Moderator
Mike Moore, Vice-Moderator
Gracella Morris, Clerk**

“Go ye therefore, and teach all nations, baptizing them in the name of the Father, and of the Son, and of the Holy Ghost: Teaching them to observe all things whatsoever I have commanded you....” (Matt. 28:19-20)

2003 ANNUAL MINUTES

for the One Hundred Seventy-Fourth Annual Meeting

of the

TUCKASEGEE BAPTIST ASSOCIATION

New Hope Baptist Church
Thursday, October 16, 2003

and

Redeemer Baptist Church
Friday, October 17, 2003

All family members
were present. Mrs. [Name]
Gimelle Marie [Name]

For ye that regard each all nation, report of them, in the name of the
Father, and of the Son, and of the Holy Spirit, Amen. (John 14:26-27)

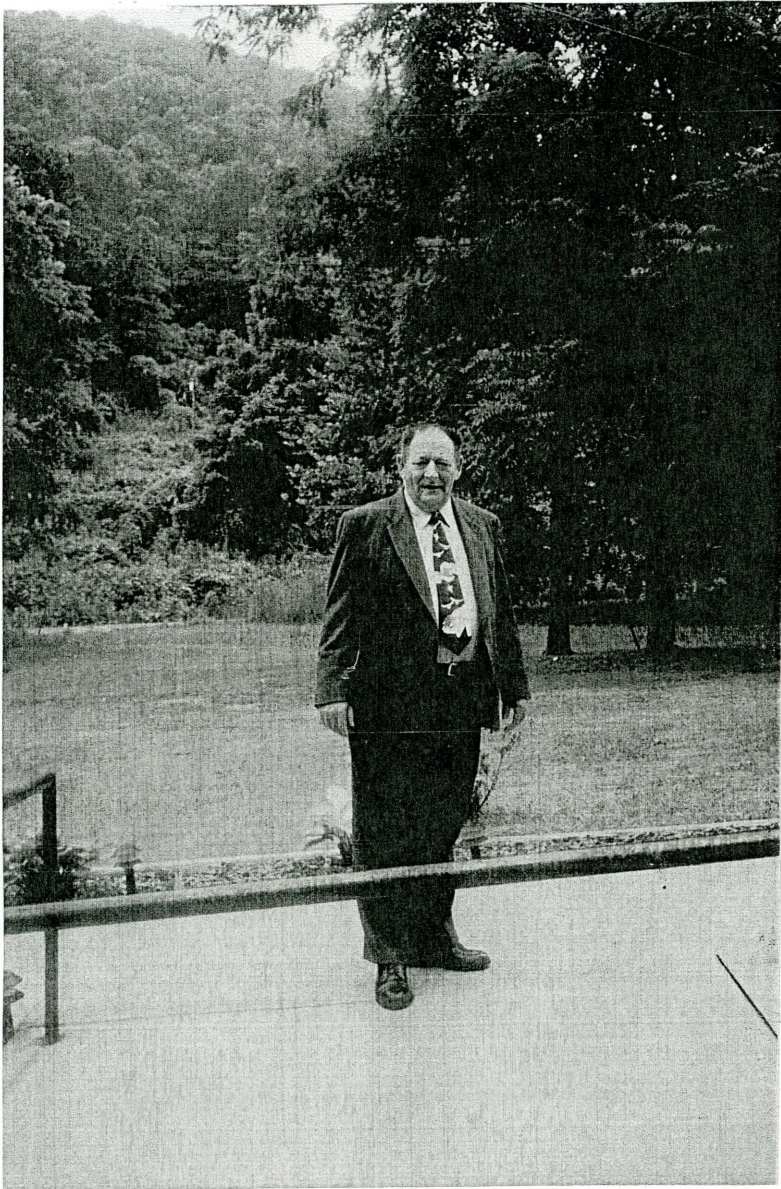

**Dedicated to the Memory of
Rev. Dillard Moore
1937-2003**

Dillard Moore was born to Ernest and Pauline Moore on August 23, 1937. As evidenced by his testimony, he survived the first 35 years of his life living for the devil, and just began to really live in 1972 when he accepted Jesus Christ as his savior. For the next 30 years he lived and served his Lord for the most joyous times of his life.

In 1972 he was ordained as a deacon of Fall Cliff Baptist Church, the church in which he was saved. One year later in 1973, Dillard answered the Lord's call to preach. In June of 1974, Fall Cliff Church ordained Dillard as a minister and elected him as pastor. He served as pastor of Fall Cliff Church for 3 years. In 1977 the Lord led him to Rockdale Baptist Church where he was pastor for another 3 years. The last church to which the Lord called Dillard was the Moses Creek Baptist Church in 1981. He was pastor of Moses Creek for 22 years until the Lord called him Home on April 1, 2003.

The Rev. Dillard Moore was not only a great preacher but also a great pastor. He believed and always preached the Bible as the inerrant, infallible and holy word of God. He spent much time in prayer and preparation seeking the sermon that God had for the congregation to whom he was preaching; therefore, he showed no favor to man only God in his sermons. You always knew where he stood because he stood on the Bible.

Not only was he faithful to God in his preaching, but he was faithful to God in his service to his church and the lost. He was always there to spiritually uplift each church member or individual and their families during times of need, tragedy or sorrow. Dillard was always willing to give of whatever he had to help someone in need. He took every opportunity the Lord gave him to witness to the lost no matter what their status in life was. His greatest desire in life was to see people saved.

Our loss is Heaven's gain for truly one of God's great men has been called home to glory.

Table of Contents

Dedications	
In memory of Reverend Dillard Moore	ii
Associational Directory	1
Order of Business, First Session	3
Order of Business, Second Session	4
Proceedings 173rd Annual Meeting	5
Messengers 173rd Annual Meeting	8
Associational Calendar of Activities	10
Committee Reports	
Nominating Committee Report	11
Committee on Committees Report	12
Executive Committee	13
Program Reports	
Place and Preacher	16
Senior Adult	16
Music	16
Youth	17
Woman's Missionary Union	18
Sunday School Bible School	20
Deacons, Pastors, and Spouse Fellowship	21
Stewardship Reports	
Proposed Budget, 2004	23
Financial Information Summary	24
Balance Sheet as of September 30, 2003	25
Historical Report	26
Changes in the Churches	28
Memorials	29
Historical Table	30
Local Agency Reports	
Jackson County Bible Club	34
Nantahala Counseling Center	35
SouthWest Area Resort Ministries (SWARM)	36
Truett Baptist Camp	38
United Christian Ministries	39
WestCare Health System's Pastoral Care & Chaplaincy Dept.	40
Institutional Reports	
Baptist State Convention of NC Annual Missions	41
Baptist Children's Homes of NC	43
The NC Baptist Foundation, Inc.	45
The NC Baptist Hospitals, Inc.	46
Baptist Retirement Homes of NC, Inc.	48
Council on Christian Higher Education	49
Campbell University	50
Articles of Incorporation	51
By-Laws	53

Directories

Pastors	61
Ministers of Music	62
Ministers of Youth	63
Ministers of Children	63
Ministers of Preschool	63
Ministers of Recreation	63
Sunday School Directors	64
Discipleship Training Directors	64
Church Treasurers	65
Stewardship Directors	65
Church Pianists	66
Church Organists	66
Women's Missionary Union Directors	67
Brotherhood Directors	67
Missions Development Directors	67
Media Library Directors	67
Prayer Ministry Coordinators	67
Church Clerks	68
Church Secretaries	69
Chairmen of Deacons	70
Representatives on Associational Executive Board	71
Ordained Ministers	71
Digest of Church Letters, 2003	72
Statistical Tables	
Summary	73
Member & Congregational	75
Baptism	77
Sunday School	79
Discipleship Training	81
Music Ministry	83
Missions Involvement	85
Missions Education	87
General Financial Information	89
Missions Financial Information	91

ASSOCIATIONAL DIRECTORY 2003-2004

STAFF

Secretary, Mrs. Gracella Morris
1274 Mineral Springs Dr., Sylva, NC 28779 586-5784

GENERAL OFFICERS

Moderator, Rev. Art Fowler
P O Box 336, Cashiers, NC 28717 743-3040

Vice-Moderator, Rev. Mike Moore
95 Bidwell Road, Whittier, NC 28789 497-9860

Clerk, Mrs. Gracella Morris
1274 Mineral Springs Dr., Sylva, NC 28779 586-5784

Assistant Clerk, Mrs. Betty Greene
388 Brooks Branch Rd., Sylva, NC 28779 586-9759

Treasurer, Mrs. Jennie Miller
35 Tanglewood Dr, Whittier, NC 28789 586-6392

Assistant Treasurer, Mr. Arthur Stephens
95 Genesis Trail Drive, Sylva, NC 28779 586-6479

Historian, Ms. Mildred Wilson
561 Rufus Robinson Rd, Sylva, NC 28779 586-8878

Parliamentarian, Rev. Clemmey Queen
220 Frosty Ridge Rd., Sylva, NC 28779 586-8616

Assistant Parliamentarian, Roy Dalton
374 South Piney Mtn, Whittier, NC 28789 586-6638

TRUSTEES

Mr. Arnold Buchanan
PO 1219, Cullowhee, NC 28783 293-3923

Mr. Bob Parker
P O Box 2343, Sylva, NC 28779 586-4445

Mr. Carlos Gunter
179 Bidwell Rd., Whittier, NC 28789 497-7687

REPRESENTATIVES

Annuity Board, Rev. Cecil Frady
765 Fred Smith Road, Tuckasegee, NC 28783 293-9677

Baptist Childrens' Homes of N.C., Rev. Gerald Morris
1274 Mineral Springs Dr., NC 28779 586-5784

Baptist Hospital
Baptist Retirement Homes of N.C., Mr. Earl Hooper
103 Beta Circle Dr., Sylva, NC 28779 586-2420

Biblical Recorder, Mr. Ronnie Henderson
 170 Boxwood Drive, Whittier, NC 28789 497-9887
 Christian Higher Education, Ms. Nancy Sherrill
 1057 Ashe Loop Road, Sylva, NC 28779 586-2300
 Truett Camp, Mr. Robert Sutton
 5589 US 74 E., Sylva, NC 28779 586-4651

ASSOCIATIONAL PROGRAM LEADERS

Sunday School Director, Rev. Arnold Brooks
 P O Box 836, Sylva, NC 28779 586-8386
 Vacation Bible School Director, Mrs. Betty Greene
 388 Brooks Branch, Sylva, NC 28779 586-9759
 Discipleship Director, Mr. Steve Lillard
 PO Box 214, Sylva, NC 28779 631-9650
 Music Director, Mr. Emory Brooks
 P O Box 841, Cullowhee, NC 28723 293-5333
 Musician, Mrs. Betty Greene
 388 Brooks Branch Rd., Sylva, NC 28779 586-9759
 Deacons' Chairman
 Assistant Deacons' Chairman
 Pastor Conference President
 Brotherhood Director, Mr. Lindon Allen
 1200 Barkers Creek Rd, Sylva, NC 28779 586-6883
 Youth Director, Mrs. Jessie Myers Stewart
 250B Henson St., Sylva, NC 28779 631-5449n
 Senior Adult Director, Mrs. Eloise Shuler
 757 Buff Creek Rd., Sylva, NC 28779 586-6080
 Singles Ministry Director, Mr. Brad Stillwell
 PO Box 24, Webster, NC 28788 586-0098
 Seminary Extension Director
 WMU Co-Director, Ms. Sara Davis
 PO Box 1914, Sylva, NC 28779 586-5400
 WMU Co-Director, Mrs. Nelda Reid
 5107 US Hwy 74 E, Sylva, NC 28779 586-9538

CHURCHES MAKING DISCIPLES BY GOING, BAPTIZING, AND TEACHING"

"Go ye therefore, and teach all nations, baptizing them in the name of the Father, and of the Son, and of the Holy Ghost: Teaching them to observe all things whatsoever I have commanded you...." (Matt. 28:19-20)

**TUCKASEIGEE BAPTIST ASSOCIATION
ONE HUNDRED SEVENTY-FOURTH ANNUAL MEETING**

**ORDER OF BUSINESS
FIRST SESSION**

Thursday, October 16, 2003

New Hope Baptist Church

Art Fowler, Moderator

4:30 pm Supper New Hope Baptist Church
6:00 pm Convene & Welcome Moderator

WORSHIP

Congregational Singing Emery Brooks
Scripture & Prayer Rev. Mike Moore, Pastor
Choral Music New Hope Baptist Choir
Scripture & Sermon Rev. Art Fowler

BUSINESS

6:45 pm Declaration of the 174th Annual Session Moderator
Adoption of Order of Business David Monteith
6:50 pm Recognition of New Pastors & Visitors Rev. Mike Moore
Appointment of committee on committees Moderator
6:55 pm Congregational Singing Emery Brooks

REPORTS

7:00 pm Senior Adult Eloise Shuler
Music Emery Brooks
Youth Jessie Myers
WMU Sarah Davis
Sunday School Arnold Brooks
Congregational Singing Moderator

COMMITTEES

7:30 pm Stewardship Rev. Mike Moore
Committee on Committee C.L. Proffitt
Nominating Committee Brad Stillwell
Memorials Hazel Monteith

Miscellaneous

MISSION REPORTS

7:50 pm Mission Trips Cashiers, Hamburg, & Webster Baptist Churches
Jackson Co. Jesus Video Project Rev. Bill Sutton

WORSHIP

8:00 pm Special Music Lovedale Baptist Church Men's Quartet
8:10 pm Message Rev. Lyndon Hall, Hazelwood Correctional Center
9:00 pm Benediction Rev. Mike Farmer

"CHURCHES MAKING DISCIPLES BY GOING, BAPTIZING, AND TEACHING"

"Go ye therefore, and teach all nations, baptizing them in the name of the Father, and of the Son, and of the Holy Ghost: Teaching them to observe all things whatsoever I have commanded you...." (Matt. 28:19-20)

**TUCKASEIGEE BAPTIST ASSOCIATION
ONE HUNDRED SEVENTY-FOURTH ANNUAL MEETING**

**ORDER OF BUSINESS
SECOND SESSION**

Friday, October 17, 2002

Rockdale Baptist Church

Art Fowler, Moderator

4:30 pm Supper Rockdale Baptist Church
6:00 pm Convene & Welcome Moderator
6:05 pm Scripture & Prayer Rev. Bill Sutton
Choral Music Rockdale Baptist Choir
Congregational Singing Emery Brooks

REPORTS

6:15 pm Baptist Hospital Paul Mullen
SWARM Bob Tucker
West Care Health System Chaplaincy Ron Allen
Truett Baptist Camp Richard Robinson
United Christian Ministries Kathy C. Cross
Baptist Children's Homes Rev. Lloyd Fish
Jackson County Bible Club Rev. Steve Alexander

7:00 pm Congregational Singing Emery Brooks
Registration Gracella Morris

COMMITTEES

7:15 pm Executive Committee Rev. Art Fowler
Personnel Committee Rev. Art Fowler
Place & Preacher Committee Rev. Charles Carnes
Evangelism Committee Rev. Gerald Conner
Resolutions Committee
Historical Events Mildred Wilson
Stewardship Rev. Mike Moore

WORSHIP

8:00 pm Congregational Singing Emery Brooks
Special Music Sr. Adult Choir
Scripture & Sermon Rev. Matthew Ledbetter

9:00 pm Closing Congregational Song Emery Brooks
Benediction David Monteith

PROCEEDINGS
174th ANNUAL MEETING
FIRST SESSION, THURSDAY, OCTOBER 16, 2003

1. New Hope Baptist Church hosted the first session of the 174th Annual Meeting of the Tuckaseegee Baptist Association. A delicious meal was served at 4:30 p.m. A total of 112 present: 70 Messengers and 42 visitors representing 20 churches (includes hostess committee members who prepared and served the meal).
2. Rev. Art Fowler, Moderator, welcomed everyone.
3. Emory Brooks led the congregation in singing "Tis So Sweet To Trust in Jesus".
4. Rev. Mike Moore welcomed everyone to New Hope Baptist Church and read scripture from I Peter 22. The New Hope Baptist Choir sang special music.
5. Rev. Art Fowler, pastor of Cashiers Baptist Church, brought scripture and sermon from Acts 2:36-47. He talked about the six signs of a healthy church.
6. The 174th Annual Meeting was called to order by Moderator Art Fowler.
7. David Monteith, Order of Business Committee Chairman, asked for changes to the Agenda: Rev. Lindon Hall replaced Joe Durham as the speaker for the Hazelwood Correctional Center . Motion was made and approved to adopt Order of Business with this Change.
8. Vice-Moderator, Rev. Mike Moore, recognized new pastors at the Associational Meeting. Rev. Ray Knowles is serving at New Savannah, Rev. Dexter Tolbert is serving at Cullowhee Valley and Rev. Robert Fernandez is serving at Moses Creek.
9. The Moderator announced appointment of Committee on Committees on page four and it was approved.
10. Emory Brooks led the congregation in singing, "Are You Washed in the Blood".

REPORTS

11. **Senior Adult** - Eloise Shuler gave the Senior Adult report listed on page 5.
12. **Music** - Emory Brooks gave the Music report listed on page 5. He said 15 churches were represented at the association's annual singing. Hopefully more will participate next year. Prayers were desired as he held the music leadership role. He also showed appreciation for the many years that Rev. Harry Vance had held this role.
13. **Youth** - Jessie Myers gave the youth report listed on page 6. She desires that the churches will unite together for more evangelistic youth opportunities.
14. **WMU** - Sarah Davis gave the WMU Report. She highlighted activities of WMU on pages 7-8.
15. **Sunday School**: Arnold Brooks gave the Sunday School Report on page 9. He wants everyone to fall in love with Jesus Christ and encourages everyone to go to the Equipping Today's Church training at Ridgecrest in September 2004.
16. **VBS** - Betty Greene was unable to give the Vacation Bible School Report due to sickness. We held a special time of prayer for her at this time. The moderator said that more people are saved as a result of VBS than anything else. It is vitally important.
17. Rev. Art Fowler led the congregation in singing "Sunshine in The Soul".

COMMITTEES

18. **Stewardship** - Rev. Mike Moore presented the proposed 2004 budget to be voted on during the second session. The budget is on page 16. Many are going to have to step up. Our Lord will provide a good work.
19. **Committee on Committees** - C.L. Proffitt presented the motion that the list on page 4 be approved. No further nominations were made and the motion carried.
20. **Nominating Committee** - Brad Stillwell presented the motion that the list on page 3 be accepted for 2003-2004. No further nominations were made and the motion carried.
21. **Memorials** - Hazel Monteith and Janice Burnette gave the report. Janice read a poem entitled *Death Opens to Life Evermore*. As each church's deceased members' names were read, their members present stood in reverent honor of their memory. The 2002 Annual will be dedicated in memory of Rev. Dillard Moore a Former Pastor of Moses Creek Baptist Church.

22. **Miscellaneous** - Gracella Morris reported that 69 messengers and 37 visitors signed in at registration time. Additional people came in after the service started.

MISSIONS

23. **Cashiers Baptist** - Rev. Art Fowler reported they went on a puppet tour in Florida and Georgia. They had contact with at least 300 children this past summer.

24. **Webster** - Rev. Bill Sutton reported that several youth went to West Virginia. The youth workers are very dedicated and are teaching them how to share Christ with their peers.

25. **Hamburg Baptist** - Rev. Matt Ledbetter reported their church had purchased and set up a mobile home for a lady in their church. The association had also helped with this.

26. **Jackson Co. Jesus Video Project**- Bill Sutton reported that just about \$7,000 was needed to reach their Thanksgiving goal. This will then get 18,500 videos delivered by mail to every Jackson County residence.

27. The Lovedale Baptist Church Men's Quartet sang several songs for special music.

28. Rev. Lyndon Hall of Asheville spoke about the chaplaincy program at the Hazelwood Correctional Center.

29. Rev. Mike Farmer of Lovedale Baptist Church led in the Benediction.

SECOND SESSION, FRIDAY, OCTOBER 17, 2003

1. Rockdale Baptist Church hosted the second session of the 174th Annual Meeting of the Tuckaseegee Baptist Association. A delicious meal was served at 4:30 p.m. A total of 107 present: 64 Messengers and 43 visitors representing 22 churches.

2. Rev. Art Fowler, Moderator, welcomed everyone and called the meeting to order.

3. The Rockdale Baptist choir sang and Rev. Bill Sutton had scripture and prayer.

4. Emery Brooks led the congregation in singing, "The Old Gospel Ship".

5. The moderator recognized Rev. Josh Hyde as the new associate pastor at Webster Baptist Church.

REPORTS

6. **Baptist Hospitals** - Paul Mullen gave the report on page 23. He said that the hospital was ranked among the best in the world. He gave a word of thanks for being a partner in making their mission statement become reality: To provide ministries of growth, hope and healing in the Spirit of Christ.

7. **SWARM** - Bob Tucker said the Southwest Area Resort Ministries touched 25,415 people and 207 salvation decisions were made for Christ during June through September. His report is on page 25 & 26.

8. **West Care Health System Chaplaincy** - Ron Allen gave his report on page 27. He also said that WestCare is expanding in Bryson City and Franklin.

9. **Truett Baptist Camp** - Richard Robinson reported that 25 had been saved this past year. They are now open 7 days a week from May until October. Annual report on page 28.

10. **United Christian Ministries** - Kathy Cross reported they gave out 250 holiday boxes this past 2002 holiday season, (up from 215 in 2001). They continue to assist with food, heating oil and gas, utilities, transportation, overnight lodging, past due rent, and medical/prescriptions. She said they had been blessed to have the resources to take care of the requests without having to dip into their savings. Thank you.

11. **Baptist Children's Homes** - Rev. Lloyd Fish gave the report on page 29. He announced that three churches from the association had been listed in the top 25 churches in NC who had given directly to the Baptist Children's Homes: Cashiers, New Hope and Moses Creek. He thanked everyone for the multitude of towels and washcloths. He also reported that Tuckaseegee and Truett Associations collected the most food and supplies for the Food Roundup in July 2003. Rev. Fish spoke about how God will directly use businesses to support them. Tyson's Chicken is going to contribute 30,000 pounds of chicken. He spoke about the projected 4 million deficit for fiscal 2003-2004 and the cuts that already had been made. He made special mention of Josh Willis, a boy who had been living in the Mills Home Cottage for two years. He was saved about 2 weeks ago and baptized. Just a few nights ago, he was killed at a railroad crossing. Rev. Fish wanted to say thank you for allowing them to take care of 2100 children in the past year.

12. **Jackson County Bible Club** - Rev. Steve Alexander gave his report on page 31. He reported that 82-83 youth were saved in the past two years. Please support the youth through time, talents and money. It is so important to reach these youth.
13. Emery Brooks led the congregation in singing "Standing On the Promises."
14. Gracella Morris reported that on Friday 63 messengers and 42 visitors were present. Additional people came in after the service started.
15. **Executive Committee** The moderator pointed out the executive committee report on pages 12, 13, 14. It is a summary of the executive meetings held throughout the year.
16. **Personnel Committee** - Rev. Art Fowler said they were looking for a part-time interim director of missions. A church profile will be sent out in the future to determine what churches want.
17. **Place & Preacher Committee** - Brad Stillwell moved that next year's annual meeting be held at Hyatts Chapel Baptist Church with Rev. Larry Bryson speaking the first night. The second night's meeting would be at Mt. Pleasant Baptist Church with Rev. Rev. Mike Moore speaking. The report was on page 5. It was approved.
18. **Evangelism Committee** - No evangelism committee report was presented.
19. **Resolutions Committee** - Rev. Clemmey Queen moved that a resolution of appreciation be adopted. Whereas New Hope Baptist Church and Rockdale Baptist Church have hosted sessions of the Tuckasegee Baptist Association and have provided wonderful meals and gracious hospitality to the messengers of the Tuckasegee Baptist Association, and Whereas Rev. Art Fowler, Rev. Lyndon Hall have brought, and we trust Rev. Matthew Ledbetter will bring, motivating and inspirational messages, and Whereas many individuals have presented fine reports of Christian ministry, and Whereas Rev. Art Fowler has presided capably over these sessions, and Whereas our recently retired Director of Missions, Claude Conard, has served this association well, and Whereas our Associational Clerk, Gracella Morris, also served well, and Whereas our elected officers and members of various committees have served this association well, Be it therefore resolved that we deeply express our appreciation to all of those who have made these sessions of the Tuckasegee Baptist Association a success, with all glory, honor and praise being given to the Lord Jesus Christ.
It was seconded and none were opposed.
20. **Historical Events** - Mildred Wilson presented a report of special church happenings for the year. The detailed report will be in the annual minutes.
21. **Stewardship** - Rev. Mike Moore moved that the 2004 budget presented the previous session be approved. Page 16. No discussion followed and it passed.
22. Emery Brooks then led the congregation in singing "More About Jesus".
23. The Senior Adult Choir then sang.
24. Rev. Matt Ledbetter, pastor from Cashiers Baptist, gave the Scripture and sermon. He spoke from Joshua 10:1-14 and entitled it "the day the sun stood still." He emphasized that Christians must keep on going and not give up.
25. Emery Brooks then led the congregation in singing Amazing Grace without music.
26. David Monteith closed with the benediction.

2003 Messengers List

Big Ridge: Not represented

Buff Creek Baptist: Gracella Morris, Rev. Gerald Morris, Eloise Shuler

Calvary: Not represented

Cashiers: Rev. Art Fowler

Cullowhee Valley: Rev. Dexter Tolbert, Gladys German

Dicks Creek: Not represented

East Fork: Carleen Parham, Katie Wood

Faith: Mark DeHart, Rev. Gene Hawkins, C.L. Proffitt

Greens Creek: Rev. Harry Vance, Allen Garner, Jo Ann Garner, Joyce Green, Bud Henderson, Pauline Henderson

Hamburg: Rev. Matt Ledbetter, David Johnson, Viola Bryson, Felix Villareal, Pat Villareal, Steve Harris, Faye Harris, Audrey Breedlove, Henrietta Bentley

Hyatts Chapel: Not represented

Jarrett Memorial: Audrey Buchanan, Ray Buchanan, Keith Dean

Liberty: Not represented

Little Savannah: Rev. Kent Lowdermilk, Margie Lowdermilk

Locust Field: Cecil Cochran, Virginia Pangle, Waymon Pangle

Long Branch: Rev. Avery Brown, Laura Brown, Dan Cogdill, David Dalton, Roy Dalton, Mildred Wilson, Leland Plank, Jean Plank

Lovedal: Rev. Mike Farmer, Cathy Farmer, Hazel Monteith, David Monteith, Lois Monteith, Eddie Potts, Donna Potts

Lumberton: Not represented

Moses Creek: Rev. Robert Fernandez, Roger Stephens

Mt. Pleasant: Rev. Frank Brooks

New Hope: Rev. Mike Moore, Arnold Brooks, Steven Buchanan, Earl Hooper, Jean Hooper, Donald Morrison, Margie Morrison, Donal Shuler, Craig Tucker, Walter Young, Brad Stillwell (Alt), Emery Brooks (Alt), Mildred Harris (Alt)

New Savannah: Rev. Ray Knowles, Ruth Knowles

Ochre Hill: Rev. Johnny Norris, Russell Ensley, Eddie Pittman

Old Savannah: Not represented

Pine Creek: Not represented

Promise Land: Not represented

Rockdale: Douglas Denny, Eula Mae Denny, Jim Burns, Teresa Burns, Gail Allen

Scotts Creek: Not represented

Shoal Creek: Ronnie Henderson, Donald Kinsland

Sols Creek: Not represented

Speedwell: Michael Coggins, Pete Wilkes

Tilley Creek: Not represented

Unity: Not represented

Webster: Nell Keener, Art Keener, Bill Sutton (Alt)

Wilkesdale: Jim Barnes, Alvin Henson, Rev. Terry Jenkins, Gearldine Jones

Zion Hill: Not represented

ASSOCIATIONAL CALENDAR OF ACTIVITIES
2003-2004

OCTOBER 2003

Emphasis: Cooperative Giving

- 6 **Executive Committee Meeting, 7:30 pm, Baptist Ctr**
- 7 Fruitland Baptist Bible Inst. Fall Quarter Begins
- 12 World Hunger Day
- 14 Fruitland Baptist Bible Inst. Alumni Day
- 16 **Associational Annual Meeting, New Hope**
- 17 **Associational Annual Meeting, Rockdale**
- 24 **Pastor, Deacon, Spouse Fellowship 6:30 pm**
- 26 **Senior Adult Choir Practice, 2:30pm Baptist Ctr**
- 26 Daylight Savings Time Ends

NOVEMBER 2003

- 2-8 Royal Ambassador Week in the Churches
- 3 Baptist Women's Day of Prayer
- 6-7 Sunday School Seminars, Fruitland
- 10-12 Baptist State Convention, Winston-Salem
- 16-23 Week of Prayer and Special Offering for North Carolina Baptist Children's Homes
- 23 **Senior Adults Choir Practice, 2:30 pm, Baptist Ctr**
- 25-26 **Office Closed for Thanksgiving Holiday**
- 27 Thanksgiving Day
- 30-Dec 7 Week of Prayer for International Missions and Lottie Moon Christmas Offering

DECEMBER 2003

- 12 **Senior Adults Christmas Party, Baptist Ctr.**
- 19 Fruitland Baptist Bible Inst. Graduation
- 23-24 **Office Closed for Christmas Holiday**
- 25 Christmas
- 31 **Office Closed for New Year's Day**

JANUARY 2004

- 1 New Year's Day
- 5 **Executive Committee Meeting, 7:30 pm, Baptist Ctr**
- 6 Fruitland Baptist Bible Inst. Winter Quarter Begins
- 23 **Pastor, Deacon, Spouse Fellowship**
- 25 Baptist Men's Day
- 25 **Senior Adults Choir Practice, 2:30 pm, Baptist Ctr**

FEBRUARY 2004

- 1-8 Week of Prayer and Special Offering for North Carolina Baptist Retirement Homes
- 9-10 NC State Evangelism Conference, Greensboro
- 8-14 WMU Focus Week
- 14 Valentine's Day
- 15 North Carolina Baptist College Day
- 22 Volunteers in Missions Day
- 22 **Senior Adults Choir Practice, 2:30 pm, Baptist**

MARCH 2004

- 7-14 Week of Prayer for North American Missions and Annie Armstrong Easter Offering
- 16-17 New Minister Orientation
- 21 **Twentieth Annual Associational Singing**
- 28 **Senior Adults Choir, 2:30 pm, Baptist Ctr**

APRIL 2004

- 2-9 Jackson County School's Spring Break
- 3 Royal Ambassador Car Race Day
- 4 Daylight Savings Time Begins
- 5 **Executive Committee, 7:30 pm, Baptist Ctr**
- 7 **Office Closed for Easter Holiday**
- 9 **Good Friday**
- 11 **Easter Sunday**
- 11 Cooperative Giving Day
- 16-18 Missions Extravaganza - Ridgecrest
- 16-23 Associational Missions Week of Prayer & Offering
- 18 Earth Stewards Sunday
- 23-24 Disaster Relief Expo, Caraway
- 23 **Pastor/Deacon/Spouse Fellowship**
- 25 **Senior Adults Choir, 2:30 pm, Baptist Ctr**

MAY 2004

- 2-9 Week of Prayer and Offering for Baptist Hospitals
- 9 **Mother's Day**
- 23 **Senior Adults Choir, 2:30 pm, Baptist Ctr**
- 31 **Office Closed for Memorial Day**

JUNE 2004

- 11 Fruitland Baptist Bible Inst. Graduation
- 20 Father's Day
- 15-16 Southern Baptist Convention - Indianapolis, IN
- 27 **Senior Adults Choir, 2:30 pm, Baptist Ctr**

JULY 2004

- 5 **Office Closed for Independence Day**
- 12 **Executive Committee 7:30 pm, Baptist Ctr**
- 23-24 WMU Assn. Leadership Team Training, Fruitland
- 23 **Pastor, Deacon, Spouse Fellowship**
- 25 **Senior Adults Choir, 2:30 pm, Baptist Ctr**

AUGUST 2004

- 22 **Senior Adults Choir, 2:30 pm, Baptist Ctr**

SEPTEMBER 2004

- 3-4 Equipping Today's Church, Ridgecrest
- 6 **Office Closed for Labor Day**
- 5-12 Week of Prayer & Special Offering for NC Missions
- 26 **Senior Adults Choir Practice, 2:30 pm, Baptist Ctr**

Nominating Committee Report, 2003-2004

General Officers

Moderator	Art Fowler
Vice Moderator	Mike Moore
Clerk	Gracella Morris
Assistant Clerk	Betty Greene
Treasurer	Jennie Miller
Assistant Treasurer	Arthur Stephens
Historian	Mildred Wilson
Parliamentarian	Clemmey Queen
Assistant Parliamentarian	Roy Dalton

Program Leaders

Sunday School Director	Arnold Brooks
Discipleship Director	Steve Lillard
Music Director	Emory Brooks
Musician	Betty Greene
Trustees	Arnold Buchanan (04) Bob Parker (05) Carlos Gunter (06)
Deacons' Chairman	
Youth Director	Jessie Myers
Stewardship Director	Mike Moore
Vacation Bible School Director	Betty Greene
Brotherhood Director	Lindon Allen
Senior Adult Director	Eloise Shuler
Singles Ministry Director	Brad Stillwell

Associational Representatives

Truett Camp	Robert Sutton
Baptist Children's Homes of NC	Gerald Morris
NC Baptist Hospital, Inc.	
Baptist Retirement Homes of NC, Inc.	Earl Hooper
Biblical Recorder	Ronnie Henderson
Christian Higher Education	Nancy Sherrill
Annuity Board	Cecil Frady

Respectfully submitted by:
Brad Stillwell, Chairperson
Bob Parker
Avery Brown
Carlos Gunter
Jason Watson
Keith Dean
Arnold Brooks, Sunday School Director
Art Fowler, Ex Officio

Committee on Committees Report 2003-2004

Articles & By-Laws

- 04 Jim Cowan, Webster
- 05 Earl Hooper, New Hope
- 06 Russ Bauer, Moses Creek - Chair

Associational Missions Development Council

- 04 Betty Green, Locust Field
- 05 Brenda Buchanan, Hamburg
- 06 Margaret Gunter, Hyatts Creek

Building & Grounds

- 04 Eddie Pittman, Ochre Hill
- 06 Arthur Stephens, Moses Creek
- 06 Harold Wilkey, Long Branch - Chair

Credentials

- 04 Arthur Stephens, Moses Creek
- 04 Cecil Frady, Lovedale - Chair
- 05 Clemmey Queen, Speedwell
- 06 Betty Green, Locust Field
- 06 Avery Brown, Long Branch

Evangelism

- 04 Don Coggins, Big Ridge
- 04 Gerald Conner, Unity - Chair
- 04 Lindon Allen, Rockdale
- 05 Bill Sutton, Webster
- 06 Larry Bryson, Promise Land

Stewardship

- 04 Terry Wilson, Webster
- 04 Mike Moore, New Hope - Chair
- 04 Mike Farmer, Lovedale
- 05 Roy Haskett, Tilly Creek
- 06 Gail Allen - Rockdale
- Jennie Miller, Treasurer

Memorials

- 04 Janice Burnette, Scotts Creek
- 05 Shirley Conner, Unity
- 06 Hazel Monteith, Lovedale - Chair

Nominating

- 04 Bob Parker, Lovedale
- 04 Carlos Gunter, Hyatts Chapel
- 05 Jason Watson, Moses Creek
- 05 Randy Crawford, Faith
- 05 Brad Stillwell, New Hope, Chair
- 06 Douglas Denny, Rockdale
- 06 Avery Brown, Long Branch

Order of Business

- 04 Dan Bryson, Liberty
- 05 David Montieth, Lovedale
- 06 Larry Bryson, Promise Land

Ordination

- 04 Al Cauley, Lumberton
- 04 Frank Brooks, Mt. Pleasant
- 06 Gene Hawkins, Faith - Chair
- 06 Kent Lowdermilk, Little Savannah
- 06 Robert Fernandez, Moses Creek

Personnel

- 04 Allen Garner, Greens Creek
- 05 Kent Moore, Hyatts Chapel
- 05 Virginia Pangle, Locust Field
- 06 Don Shuler, New Hope
- 06 Terry Jenkins, Wilkesdale
- 06 Gerald Morris, Buff Creek
- 06 Gene Hawkins, Faith

Place & Preacher

- 04 Brad Stillwell, New Hope
- 04 Dennie Mathis, Mt. Pleasant
- 05 Charles Carnes, Locust Field

Respectfully Submitted,
C.L. Proffitt, Chair
Kenneth Miller
Roy Dalton

Appointed Committee 2003-2004

Resolutions Committee

- Gene Hawkins, Faith
- Laura Brown, Long Branch
- Clemmey Queen, Speedwell

Committee on Committees

- C.L. Proffitt, Faith - Chair
- Kenneth Miller, Rockdale
- Ray Buchanan, Jarrett Memorial

Executive Committee Report

Gracella Morris, Clerk

October 8, 2002 - The Association met at the Baptist Center for the regular quarterly meeting. 38 members represented 19 churches. Moderator Clemmey Queen presided. Emory Brooks led in singing of hymns. Rev. Rich Peoples, pastor at Scotts Creek Baptist Church, gave the devotional. The following reports were given: Clerk, Treasurer, Interim Director of Missions and VBS. Arnold Buchanan presented the Nominating Committee Report. The following replacements were approved: Jenny Miller as Treasurer; Dean Coward as Assistant Treasurer, Bob Parker as 03 Trustee; Don Shuler as 05 Trustee; Clemmey Queen as Moderator; Rich Peoples as Parliamentarian; Emory Brooks as Music Director; and Gracella Morris as Clerk. Rev. Matt Ledbetter presented the Committee on Committees Report. The following replacements were approved: (Finance) Rev. Rich Peoples for Jo Medford and Roy Haskett for Betty Blanton; (Credentials) Rev. Matt Ledbetter for Rev. Steve Bialy, Arthur Stephens for Bill Ansley, and Betty Dean for Wilma Cosper; (Missions Development) Jean Keener for Shirley Kool, Betty Greene for Norma Lovedahl, Brenda Buchanan for Dean Stephens; (Personnel) Rev. Gerald Morris for Rev. Steve Jamison; (Ordination) Rev. Kent Lowdermilk for Rev. Roger Stewman, Rev. Frank Brooks for Rev. Randy Hyatt; (Article of By-Laws) Arthur Keener for Robert Blanton; (Evangelism) Don Coggins for Larry Perry; (Nominating) Avery Brown for Clyde Vance, Keith Dean for Velma Plemmons, Tim Mathis for Debbie McDonald, Jason Watson for Ann Cabe. Rev. Art Fowler presented the Personnel Committee's Report. Gracella Morris replaced Amanda Bialy as secretary. Moderator Queen appointed Rev. Rich Peoples, Max Cook and Laura Brown to the Resolutions Committee. He also appointed Tom McClure and Roy Dalton to the Committee on Committees. 3 people were still needed. Arthur Stephens presented the "Guidelines for Use of the Associational Baptist Building with only one change made. Rev. Dillard Moore wanted to withdraw his church, Moses Creek Baptist, from having the annual meeting there next year due to his uncertain health. It was approved to dedicate the annual minutes to Rev. Billy Stiles and Rev. Carl Smith. It was approved to send \$5,000 to REACH of Jackson County, \$5,000 to United Christian Ministries, \$4,000 to Harris Regional Hospital Chaplaincy Program, \$1,000 to the Highlands-Cashiers Hospital Chaplaincy Program, \$5,000 to Fruitland Baptist Bible Institute's Library Fund, \$5,000 to Western Carolina University's Baptist Student Union and designated \$6,000 be used for churches of the association which commit to joint mission projects. It was felt that this would move the association in a positive direction. It was approved to send \$2,000 as a mission project to Matt's church for a lady in his church to have her house replaced. After announcements and prayer the meeting was adjourned.

December 9, 2002 - The Association met at the Baptist Center for a Special Called Meeting. 31 members present and one visitor from a member church represented 16 churches. Moderator Art Fowler presided. Emory Brooks led in singing a hymn. Rev. Fowler said that there would be no vote for the vacancies that exist in the association right now. Rev. Fowler presented a resolution that he felt was positive, affirmative, and in harmony with the guidelines on the use of the building that already existed. He read it aloud and moved that it be accepted. It was seconded. Several people spoke against the motion. They felt that the WMU was an auxiliary organization for the association and should be allowed to choose their own officers. It should not be governed by the association. Everyone should be able to be part of the association and welcome at the Baptist Center. They have always done missions and were very much needed. Some felt that God was not in what had been happening in the decision making. Many people were unhappy about the witness the disagreement has created in the community. Some spoke in favor of the resolution and expressed concern about the leadership of the WMU being from churches that were not in the association. There was concern about whether or not they are still affiliated with the Southern Baptist Convention and would support the mission offerings such as Lottie Moon

Christmas Offering. The resolution was approved after the last paragraph was amended to read: "Be it finally resolved that the WMU is most welcome to use Associational Building for future meetings, as well as the Associational newsletter *The Baptist Herald* to promote the work of the WMU." Any other discussion was out of order. The meeting was adjourned after prayer.

January 6, 2003 - The Association met at the Baptist Center for the regular quarterly meeting. 23 members and 4 visitors represented 12 churches. Moderator Art Fowler presided. Emory Brooks led in singing of hymns. Rev. Gerald Conner, pastor at Unity Baptist Church, gave the devotional. The following reports were given: Clerk, Treasurer, WMU, Interim Director of Missions, Senior Adult and VBS. Rev. Keith Dean presented the Nominating Committee report and it was approved. Art Keener as Deacon Chairman; Bud Norman as Assistant Deacon Chairman; Jean Norman as Secretary; Roy Haskett as Treasurer; and Jason Watson as Program Leader. The 2004 and 2005 Cooperative Agreements with the Southern Baptist Convention were approved. Each agreement requested \$3,000 to help cover the cost of the interim director of missions' salary. Rev. Steve Alexander presented a mission project to repair Evelyn Ryan's roof on her 35 year old trailer. It was approved for approximately \$2,100 for materials and labor. \$1,500 was spent. After announcements and prayer the meeting was adjourned.

April 7, 2003 - The Association met at the Baptist Center for the regular quarterly meeting. 19 members and 2 member church visitors represented 12 churches. Moderator Art Fowler presided. Rev. Harry Vance led in singing of hymns. Rev. Bill Sutton, member of the Webster Baptist Church, spoke about the JESUS Video Project. The following reports were given: Clerk, Treasurer, and Interim Director of Missions. C.L. Proffitt then presented the Committee on Committees Report. The following replacements were approved: (Stewardship) Rev. Mike Farmer for Rev. Rich Peoples and Gail Allen for Barbara Henderson; (Credentials) Rev. Avery Brown for Rev. Matt Ledbetter; (Missions Development) Margaret Gunter for Jean Keener; (Article of By-Laws) Russ Bauer for Tom McClure; (Evangelism) Rev. Larry Bryson for Rev. Dan Ward and Rev. Gerald Conner for Rev. Matt Ledbetter; (Nominating) Carlos Gunter for Grover Cabe; (Place and Preacher) Rev. Charles Carnes for Rev. Keith Ashe and Brad Stillwell for Jim Ashe. Rev. Keith Dean presented the Nominating Committee Report. The following replacements were approved: Rev. Mike Moore as Vice Moderator; Rev. Johnny Swanger as Parliamentarian; Roy Dalton as Assistant Parliamentarian; Arnold Brooks as Sunday School Director; and Brad Stillwell as Singles Ministry Director. It was approved to purchase a new Minolta Digital Copy System for \$6,687.50. Rev. Harry Vance asked why the newsletter was supporting Pizza Hut who served alcohol. Gracella and Claude were unaware that alcohol was sold and a disclaimer was printed in the May newsletter. (Pizza Hut had offered free certificates for pizza to children who memorized Bible verse.) After announcements and prayer the meeting was adjourned.

July 14, 2003 - The Association met at the Baptist Center for the regular quarterly meeting. 19 executive committee members, one member church visitor, and two associational WMU visitors represented 12 churches. Vice-Moderator Rev. Mike Moore presided. Emory Brooks led in singing of hymns. Rev. Johnny Norris, Pastor of the Ochre Hill Baptist Church gave the devotion. The Clerk's and Treasurer's reports were given. The WMU reported on the annual meeting, the Missions Extravaganza at Ridgecrest, more than 900 towels collected for the Baptist Children's Homes, the Food Roundup for the Baptist Children's Homes, and their continuing collections of Campbell Soup Labels, bandages and offering envelopes. Virginia Pangle reported about the two trips made to Truett Camp to landscape by the Burnettes and herself. Mike Moore reported that almost \$18,000 was still needed for the JESUS Video Project. It was approved to send \$3,000 to the Baptist Children's Homes of North Carolina, since they are experiencing such a shortfall this year. After announcements and prayer the meeting was adjourned.

GUIDELINES FOR USE OF ASSOCIATIONAL BAPTIST BUILDING

1. The Associational Building shall be used by the **Tuckasegee Baptist Association** and its **related organizations** for meetings pertinent to the work of the Association, North Carolina Baptists and Southern Baptist purposes.
2. **Member churches** shall be able to use this building for meetings pertinent to the work of the church upon request as schedule allows and as meets the approval of the **Building and Grounds Committee**. This request must come from the **Pastor** or the **Chairman of Deacons**.
3. The church shall accept all **responsibility** of building and contents when using. It is for the use of the church and **NOT** individuals.
4. Any other group making request for the use of this building will have to make written request to the **Building and Grounds Committee**. If request is granted the cost of utilities and use of buildings is expected (\$50.00).
5. **NO SMOKING** shall be allowed in any part of the building.
6. **NO FOOD** or **DRINKS** shall be allowed in any part of the building except conference room and kitchen.
7. Any group or persons using **kitchen facilities** must leave in same condition as found. This **includes**: washing dishes, cleaning sinks and counters, and bagging/tying all trash. If extra cleaning is required by custodian, then an extras charge will be made.
8. A **key** will be issued from the office on a check-out basis. The key will be checked out no **earlier** than 24 hours before use and must be returned **no later** than 24 hours after use.
9. **NO CIVIC OR NON-CHURCH RELATED ACTIVITIES** will be permitted use of the building.

Buildings and Grounds Committee
Harold Wilkey, Chairman
Eddie Pittman
Arthur Stephens

Approved by the Executive Committee on October 7, 2002

PLACE AND PREACHER REPORT

Annual Meeting October 14th and 15th, 2004

Thursday, October 14.....Hyatts Chapel Baptist Church..... Rev. Larry Bryson, Speaker
Rev. Dennis Burrell, Alternate

Friday, October 15..... Mt. Pleasant Baptist Church..... Rev. Mike Moore, Speaker
Rev. Frank Brooks, Alternate

SENIOR ADULT REPORT

- Oct. 17, 2002 Hamburg Baptist Church - Sang at the Annual Associational Meeting - 17 members present with 10 churches represented.
- Oct. 18, 2002 Greens Creek Baptist Church - Sang at the Annual Associational Meeting - 15 members present with 9 churches represented.
- Feb. 2, 2003 Webster Baptist Church - Sang - 15 members present with 9 churches represented.
- Feb. 14, 2003 Baptist Center - Valentine's Program - Some told how they met their husband or wife. We had a lot of fun and a very good lunch. 16 present with 9 churches represented.
- May 9, 2003 Baptist Center - Mother's Day Program -A gift was presented to the oldest mother and the youngest mother. Regina Fisher was the oldest and Vicki Dillard was the youngest. We had a very good lunch. 18 present and 10 churches represented.

With Love in Christ, Eloise Shuler

MUSIC REPORT 2003

The Annual Singing of the Tuckasegee Baptist Association was held Sunday, March 16th. Host churches, their pastors, participating churches, and their pastors are listed below.

BUFF CREEK; Rev. Gerald Morris
Attendance: 75 Collected: \$154.60
Jarrett Memorial; Rev. Roy Burnette
Locust Field; Rev. Charles Carnes
Wilkesdale

GREENS CREEK; Rev. Harry Vance
Attendance: 40 Collected: \$96.00
Calvary; Rev. Dennis Burrell
Shoal Creek; Rev. Jack Hinson

LONG BRANCH; Rev. Avery Brown
Attendance: 101 Collected: \$281.25
Dicks Creek; Rev. Rick Conner
Promise Land; Rev. Larry Bryson
Zion Hill; Rev. Steve Webb

LOVEDALE; Rev. Mike Farmer
Attendance: 130 Collected: \$305.00
Moses Creek; Rev. Dillard Moore
New Hope; Rev. Mike Moore
Speedwell; Rev. Clemmey Queen

This year's offering was again designated for the Baptist Children's Homes. The total collection was \$836.85.

Respectfully Submitted, Emery Brooks

October 6, 2002

On September 5-6, 2003 I attended *Equipping Today's Church Training Event* at Ridgecrest. At the conference the state convention provided numerous sessions about Youth ministry in addition to other topics.

I had the opportunity to meet with other Associational Youth Ministry Directors for a networking session. We discussed statistics and issues facing Christian teens and how that relates to our church ministry. The importance of building relationships between churches was also discussed. Many of the directors were unsure of how to get all churches involved in activities and how to build relationships among leaders and youth across churches.

It was suggested that we as youth directors have periodic meetings with youth leaders to find out what needs and concerns youth groups within the association have. It is my plan for youth leaders in our association to have regular meetings which will address youth programs within churches, activities for all youth, and eventually have large scale events. Hopefully we can have our first meeting before the end of this year.

At the conference I was able to attend sessions about missions education, helping new young Christians, and teaching students to live out their faith. I was given encouragement to begin involving our young people in mission opportunities at home and away. I was also given many resources concerning mission and activity ideas as well as youth program opportunities. I am thankful for the opportunity to attend the conference and I hope to use many of the ideas I was given.

Jessica Myers

WMU ANNUAL REPORT 2002/2003

The emphasis for 2002/03 has been "God's Plan ... My Part." God's plan is that each person should hear the Good News of Jesus Christ. Sometimes our part in that plan can be, at best, hard to determine. Our part can be as difficult as traveling to a foreign country where we face language and cultural barriers and hostility, or as simple as volunteering to read to first-grade student. Across the county, our response to God's call is varied but always generous.

Ongoing Missions Projects:

Campbell Soup Labels: Throughout the year, Campbell soup labels have been collected for Oneida Baptist Institute in Kentucky to purchase a van.

Ghana Project: Old, clean sheets have been torn into bandage-size strips and rolled. Offering envelopes are collected for the dispensing of medicines at the Ghana Baptist Center in Africa.

Jackson County Bible Clubs: Volunteers and refreshments have been provided to the After School Bible Clubs.

Operation Christmas Child: Franklin Graham's Samaritan's Purse ministry of providing Christmas shoeboxes to children around the world is always generously supported in Jackson County churches. Local volunteers delivered our boxes to the pickup center in Waynesville. Several of our people worked in the Charlotte processing center.

Other ministries: During the year, men, women, and children are involved in home-delivered meals, nursing home ministries, United Christian Ministries, Community Table, REACH, AWAKE, Habitat for Humanity, the Spanish mission in Cullowhee, prayer walks, homeless shelters, WRGC radio ministry, puppet ministries, SWARM and a many more projects both at home and around the world.

WMU supports and promotes the Weeks of Prayer and special offerings for the North Carolina Missions Offering, Baptist Children's Homes, Lottie Moon Christmas Offering, North Carolina Baptist Retirement Homes, Annie Armstrong Easter Offering, and the Mother's Day Offering for the North Carolina Baptist Hospital.

WMU would like to extend a special "Thank You" to those churches who responded so generously to the requests from Baptist Children's Homes. Our association sent almost 1000 towels and washcloths in March in response to a statewide request. Then again in August, we provided enough canned food, household and personal care items to fill a 1&1/2 ton truck, a large pickup, a small pickup and a van. Speedwell Baptist took a pickup load to Broyhill. Lovedale is conducting a collection through Thanksgiving.

Shirley Kool led this year's International Mission Study about China hosted by Lovedale Baptist Church. Janice Burnette taught the North American Mission Study at the Baptist Center.

The Baptist Women's World Day of Prayer, sponsored by the Baptist World Alliance, was observed on Monday, November 4. The emphasis was on countries of the "Southern Cross."

Several women attended Missions Extravaganza at Ridgecrest this year. Girls attended GA Camp and camps offered at Truett Camp.

Focus on WMU, a special annual program celebrating WMU, was held at the Baptist Center on Sunday, February 16. The emphasis was on mission opportunities in which our local churches are involved. Lisa Dean and Janice Burnette provided the program.

Our Annual Meeting was held at First Baptist Church on Thursday, April 24. The evening began with a salad supper and fellowship. State WMU Executive Director Ruby Fulbright brought the message about being a part of "God's Plan." *The Joyful Sounds*, East Sylva's Women's Choir, provided the special music.

Wonderful things are going on across this county through men, women, and children reaching out to others in Christ's name. Only a few of them are listed here. WMU remains strongly committed to its goals: Praying for, Giving to, and Doing Missions; Missions Education; and developing a Missions Lifestyle.

Respectfully Submitted,

Nelda Reid, Co-Director
Sarah Davis, Co-Director

Sunday School Report 2003

EQUIPPING TODAY'S CHURCH

Tools for Vital Ministry: A Multi-Ministry Training Event
Lifeway Ridgecrest Conference Center - September 5-6, 2003

The Commission of Christ

Thank you for your wonderful support and work that you do in our Sunday School. We say "Our" because Jesus said in Matthew 28:29-20, "Go ye therefore, and teach all nations, baptizing them in the name of the Father, and of the Son, and of the Holy Ghost: Teaching them to observe all things whatsoever I have commanded you: and, lo, I am with you alway, even unto the end of the world. Amen." The first occurrence of the word ("teach," v. 19) is a broad word that means "make disciples of." This word involves the whole process described in these verses. The second occurrence of the word "teach" ("teaching," v. 20) more directly relates to Bible teaching today. One of the ways we carry out Christ's commission to make disciples of all nations is by teaching people.

The Example of the Early Church

The early church carried on an active teaching ministry. Acts 5:42 records that "daily in the temple, and in every house, they ceased not to teach and preach Jesus Christ." (Read also Acts 11:26, 14:21, 15:35, 18:11 and 26 to learn how the church put a priority on teaching.) "The life and work of the early church, as revealed in Scripture, revolved in large measure around teaching" (Edward Hayes, "Establishing Biblical Foundations" in Christian Education: Foundations for the Future, p. 38).

Training Teachers

TRAINING is essential. The business and professional world recognizes the importance of training. In many professions people must meet certain requirements to practice in the field, and the professional must then get a certain number of hours of training each year or two to keep a license to practice.

Should not we, who deal with the eternal matters of the soul, attach the same importance to training?

Think of it This Way

Think of teacher training not so much as training a teacher how to teach a lesson but rather as equipping that person for effective ministry in the church. Teacher training is one way of carrying out Ephesians 4:11 and 12: "And he gave some,....pastors and teachers for the perfecting (equipping) of the saints, for the work of the ministry, for the edifying of the body of Christ." When viewed in this light, teacher training takes on new significance. ("Improving Your Sunday School...A Guide for Sunday School Superintendents", p. 43, Don Anderson)

I attended the teacher training at Ridgecrest, September 5 and 6, expecting a blessing and that is what I received.

Phil Stone, Team Leader/Consultant, Baptist State Convention of N.C., taught "Associational Sunday School/Bible Study Directors" in our first two sessions:

Is Bible Study A Core Value of Your Church?

A Core Value is...things we value above all others. The preferences or choices, which are consistently prioritized. (Read Acts 2:42-47) We find in this reading (1) Prayer, (2) Power, (3) Leadership, (4) Worship, (5) Teaching, (6) Fellowship, (7) Ministry, (8) Evangelism, (9) Growth.

Steve Zimmerman, Minister of Education, First Baptist Mebane, Mebane, NC... taught our third session: Get Your Sunday School off With a BANG! What Teachers 'N Training (TNT) can do for you!

Linda Thompson, Senior Network Partnership Specialist, Lifeway Christian Resources, Nashville, TN, taught four sessions: Teaching Adults on Sunday Morning Using Family Bible Study, Explore the Bible, New Connections and New Masterwork Curriculum from Lifeway Christian Resources.

At the end of Ms. Thompson's session, with tear filled eyes, she thanked God for the vision a team of workers had in preparing the "New Masterwork Curriculum" with God's help.

Thank you. "See you in Sunday School"

20

Submitted by, Arnold Brooks (Associational Sunday School Director)

Pastor, Deacon, and Spouse Fellowship

The Pastor, Deacon, and Spouse Fellowship of the Tuckaseegee Baptist Association met four times from October 2002 through July 2003.

The first meeting was hosted by Webster Baptist Church, Friday, October 25, 2001. Following a delicious dinner served by the ladies of the church in the fellowship hall, the meeting was held in the church sanctuary.

The Chairman, Art Keener, welcomed the attendees and asked Harry Vance to lead the congregation in a song. Harry selected "Victory in Jesus" as the opening song. The Reverend Mike Dellinger, Pastor of Webster Baptist Church, gave a short devotion. Gracella Morris read the minutes from the July 2002 meeting. The minutes were approved as read. Attendance was taken and there were 30 people from four churches present. The Treasurer was not present so no financial report was presented. An offering was taken and \$50 was collected. During the offering, Harry Vance led in another song.

There was no old or new business to consider. Dana Tucker and Becky Green of Journey by Faith then sang two songs.

The speaker for the evening was the Reverend Mike Lawry from Southside Baptist Church in Charlotte. His key point was that Pastors and Deacons have a responsibility to the church to ascertain that people joining the church have had a life changing experience. He said that many people just want to join the church and don't really understand what is expected of them. He also said that just getting large numbers of people is not the object. During his message, he told numerous stories of people who had been in church all their life but had not truly been born again. Following announcements, the Reverend Bill Sutton closed the fellowship with prayer.

The second fellowship was held on a very cold night at Buff Creek Baptist Church on January 24, 2003. After sharing a delicious meal, everyone gathered in the sanctuary for the fellowship meeting. The Chairman, Art Keener, welcomed the attendees to the fellowship. Emory Brooks then led in singing "More About Jesus."

Buff Creek Pastor, the Reverend Gerald Morris, also welcomed everyone and read from Colossians. He said that we need to do everything we do in the name of the Lord. Following these remarks, Art Keener announced the new fellowship officers for the coming year. These were:

Chairman – Art Keener
Assistant Chairman – Bud Norman
Program Chairman – Jason Watson
Treasurer – Roy Haskett
Secretary – Jean Norman

The minutes from the October 25, 2002 fellowship were read and approved. Attendance was taken with 25 people present, representing four churches. Art Keener gave the Treasurer's Report. As of November 30, 2002, there was a balance of \$1,372. 89.

Emory Brooks then led the attendees in singing "Leaning on the Everlasting Arms" as an offering of \$45 was collected. There was no old or new business to bring before the group.

The Reverend Lloyd Fish, representative from the North Carolina Baptist Children's Homes was the speaker for the evening. He pointed out that 2,106 children and 1,784 families were served during 2002. He then delivered a sermon on the five reasons why the church must preach and relate the reality of hell, taking Luke 16:19-31 as his Scriptures.

Following the message, Grace Morris sang "Amazing Grace." Following announcements and prayer requests, Clemmey Queen closed the meeting with prayer.

The April 25, 2003 fellowship was held at Rockdale Baptist Church. Following a delicious meal served by the ladies of the church, the attendees moved into the sanctuary for the meeting. The Chairman, Art Keener welcomed everyone to the fellowship and Kenneth Miller led the group in singing "Amazing Grace." Shane Danner gave the devotion, using Romans 1:16-17 as his theme. The Reverend Bill Sutton then led in prayer.

In the absence of the secretary, the minutes of the January 24, 2003 meeting were read by Jennie Miller and approved. It was announced that the Fellowship had placed five Bibles, through the Gideons, in memory of the Reverend Dillard Moore and five Bibles in memory of Deacon Eldon Cabe.

There were a total of 24 people present for the fellowship, representing four churches. An offering of \$53 was taken as Kenneth Miller led the fellowship in singing "Blessed Assurance."

There was no old or new business to discuss. The Reverend Bill Sutton gave an update on the "Jesus Video Project." Reverend Claude Conard spoke about the need for prayer partners for the project.

The Pastor of Rockdale Baptist Church, the Reverend Randy Hyatt, was the speaker for the evening and delivered a message entitled, "Treasure in Baked Dirt." He used II Corinthians 4:7-13 as Scripture. The Reverend Bill Chapman offered a prayer at the conclusion of Reverend Hyatt's sermon.

Following announcements and prayer requests, the Reverend Matt Ledbetter led the attendees in prayer to close the fellowship meeting.

TUCKASEIGEE BAPTIST ASSOCIATION PROPOSED BUDGET, 2004

	Expenditures to Date 8/31/03	Actual Expenditures 10/1/01-9/30/02	2003 Budget	Recommended Budget 2004	Increase/ (Decrease)
I. MISSIONS OUTREACH					
Disaster Relief	0.00	200.00	200.00	200.00	
Handyman Ministries	0.00	200.00	200.00	200.00	
Missions Council	0.00	0.00	50.00	0.00	(50.00)
S.W.A.R.M.	150.00	300.00	150.00	150.00	
Hosp. Chaplaincy Fund	100.00	200.00	100.00	100.00	
Camp Truett	100.00	200.00	100.00	100.00	
Reach	5,000.00				
United Christian Ministries	5,000.00				
Harris Hospital Chaplaincy	4,000.00				
Highlands-Cashiers Hosp. Chaplain	1,000.00				
Fruitland Baptist Bible Institute	5,000.00				
II. ORGANIZATIONAL MINISTRIES					
Office Supplies	718.84	1,417.62	1,000.00	1,000.00	
Postage	1,500.43	998.83	1,552.00	1,600.00	48.00
Conference & Conv.	0.00	0.00	100.00	100.00	
Sunday School	0.00	0.00	100.00	100.00	
Church Training	0.00	0.00	150.00	50.00	(100.00)
Youth	0.00	0.00	300.00	300.00	
VBS	0.00	209.86	250.00	250.00	
Evangelism	0.00	0.00	50.00	50.00	
Senior Adults	40.91	83.21	150.00	150.00	
Singles Ministry	0.00	0.00	150.00	50.00	(100.00)
Music	0.00	0.00	100.00	50.00	(50.00)
Organization Ministries-Other	114.61	0.00			
III. PROPERTY SUPPORT MINISTRIES					
Property Insurance	1,113.00	1,113.00	1,325.00	1,200.00	(125.00)
Telephone	1,551.08	1,343.39	1,850.00	1,850.00	
Electricity	927.26	988.40	1,620.00	1,420.00	(200.00)
Office Equip & Repairs	1,208.35	1,593.46	1,250.00	1,250.00	
Bldg/Grnds Maint/Upkeep	952.96	1,202.44	1,450.00	1,200.00	(250.00)
Ministry Expense Reimburse.	1,511.65	2,099.29	3,600.00	2,400.00	(1,200.00)
IV. EQUIPPING MINISTRIES					
Assoc Leader Train	40.00	0.00	100.00	100.00	
Library & Audiovisuals	0.00	11.49	50.00	0.00	(50.00)
V. PERSONNEL MINISTRIES					
Director's Salary Package	0.00	0.00	2,288.00	0.00	(2,288.00)
Interim Director Salary	11,733.75	15,512.25	15,645.00	15,645.00	
Retirement (Interim Director)	0.00	0.00	0.00	1,565.00	1,565.00
Secretary	9,350.00	9,081.06	10,200.00	11,160.00	960.00
Retirement (Secretary)	935.00	882.75	1,020.00	1,116.00	96.00
Company Soc. Sec./Medicare	715.28	697.95	780.00	854.00	74.00
Hon. for Treasurer	0.00	200.00	200.00	0.00	(200.00)
Hon. for Clerk	150.00	150.00	200.00	200.00	
VI. MISCELLANEOUS					
Assoc. Minutes	(87.85)	329.59	300.00	720.00	420.00
Pastor Apprec Dinner	0.00	0.00	50.00	0.00	(50.00)
Exec Comm Refresh	28.98	28.93	30.00	30.00	
Miscellaneous	349.39	98.57	316.00	316.00	
Petty Cash	20.00	0.00		20.00	20.00
VII. SPECIAL PROJECT					
Special Project Expenses	3,835.00	500.00			
Annual Singing-Bapt. Childrens Ho	836.85	1630.30			
Truett Camp	300.00	100.00			
Bibles for Deceased	50	0			
TOTAL EXPENSES	58,245.49	41,372.39	46,976.00	45,496.00	(1,480.00)
TOTAL RECEIPTS	34,798.79	52,499.80			
Change in Cash Balance	(23,446.70)	11,127.41			

TUCKASEIGEE BAPTIST ASSOCIATION
FINANCIAL INFORMATION SUMMARY

EXPENDITURES; Oct. 2002 - Sept. 2003

Receipts; Oct. 2002 - Sept. 2003

I. MISSIONS OUTREACH		Balsam	\$1,000.00
S.W.A.R.M.	150.00	Big Ridge	0.00
Hosp. Chaplaincy Fund	100.00	Buff Creek	1,200.00
Camp Truett	100.00	Calvary	100.00
REACH	5,000.00	Cashiers	1,980.00
United Christian Ministries	5,000.00	Cullowhee Valley	120.00
Harris Hospital Chaplain	4,000.00	Dicks Creek	99.00
Highlands-Cashiers Hospital	1,000.00	East Fork	645.00
Fruitland Baptist Bible Institute	5,000.00	Faith	1,860.41
II. ORGANIZATIONAL MINISTRIES		Greens Creek	2,600.00
Office Supplies	790.96	Hamburg	3,000.00
Postage	1,552.00	Hyatts Chapel	0.00
Sunday School	0.00	Jarrett Memorial	550.00
Church Training	0.00	Liberty	0.00
Youth	0.00	Little Savannah	0.00
VBS	0.00	Locust Field	200.00
Evangelism	0.00	Long Branch	300.00
Senior Adults	40.91	Lovedale	1,843.55
Singles Ministry	0.00	Lumberton	0.00
Music	0.00	Moses Creek	100.00
Organization Ministries - Other	114.61	Mt. Pleasant	240.00
III. PROPERTY SUPPORT MINISTRIES		New Hope	4,450.00
Property Insurance	1,113.00	New Savannah	0.00
Telephone	1,719.33	Ochre Hill	1,200.00
Electricity	981.54	Old Savannah	0.00
Office Equip & Repairs	1,208.35	Pine Creek	0.00
Bldg/Grnds Maint/Upkeep	1,052.96	Promise Land	0.00
Ministry Expense Reimburse.	1,511.65	Rockdale	1,130.00
IV. EQUIPPING MINISTRIES		Scotts Creek	530.65
Assoc. Leader. Training	40.00	Shoal Creek	750.00
Library & Audiovisuals	0.00	Sols Creek	0.00
V. PERSONNEL MINISTRIES		Speedwell	0.00
Director's Salary Package	0.00	Tilley Creek	0.00
Interim Director Salary	11,733.75	Unity	0.00
Secretary	10,200.00	Webster	1,300.00
Retirement (Secretary)	1,020.00	Wilkesdale	726.72
Matching Soc. Sec./Medicare	780.31	Zion Hill	40.00
Hon. for Treasurer	0.00	TOTAL CHURCH	\$25,965.33
Hon. for Clerk	200.00	SUPPORT	\$25,965.33
VI. MISCELLANEOUS		Interest	1,246.25
Assoc. Minutes	(87.85)	Baptist State Convention	2,029.32
Exec. Comm. Refreshments	28.98	Other Designated Gifts	6,199.05
Miscellaneous	349.39	Private Gifts/Memorials	128.00
Petty Cash	20.00	TOTAL RECEIPTS	\$35,567.95
Bibles for Deceased	50.00		
VII. SPECIAL PROJECTS			
Hoyle Endowment	3,500.00		
Annual Singing - Bapt. Children's Home	836.85		
Truett Camp	300.00		
Other Designated Project	3,335.00		
TOTAL	\$62,741.74		

Tuckaseegee Baptist Association
Balance Sheet
 As of September 30, 2003

Sep 30, 03

ASSETS	
Current Assets	
Checking/Savings	
1000 - Macon Bank Accounts	
1001- General Checking Account	6,040.35
1002-Deac.-Pastors-Wives-Acct.	1,459.81
Total 1000 - Macon Bank Accounts	7,500.16
1100 - ASSETS	
1200 - CD #27630-26	48,597.52
1300 - CD #27463-12	1,848.16
1400 - CD #27508-12	2,484.33
1500 - CD #27322-12	2,415.85
1600 - CD #27393-12	2,396.70
1700 - Passbook #5384-00	3,382.49
Total 1100 - ASSETS	61,125.05
Total Checking/Savings	68,625.21
Other Current Assets	
1800 - N.C. Sales Tax	2.76
Total Other Current Assets	2.76
Total Current Assets	68,627.97
TOTAL ASSETS	68,627.97
LIABILITIES & EQUITY	
Equity	
5000 - CAPITAL	
5100 - Non-Designated Cash Bal	67,341.43
5200 - Designated Cash Balance	
5201- Disaster Relief	854.13
5202 - Minutes	-378.80
5204 - Hoyle Endowment	10,752.46
5205 - RA's	68.00
5206 - Handy-Man Project	1,125.48
5207 - Missions	15.00
5208 - Building and Grounds	2,671.10
Total 5200 - Designated Cash Balance	15,107.37
5300 - Reserve for Reprs & Repl	11,323.03
Total 5000 - CAPITAL	93,771.83
Opening Balance	-3,879.57
Retained Earnings	-15,917.61
Net Income	-5,346.68
Total Equity	68,627.97
TOTAL LIABILITIES & EQUITY	68,627.97

Historical Report for 2003 - presented by Mildred Wilson

- BUFF CREEK:** Started a Royal Ambassador Chapter and Girls in Action Organization.
- CASHIERS:** Nancy Rice made a mission trip to Guatalama. Those involved with the puppet ministry made a very successful mission trip to Florida & Georgia.
- DICKS CREEK:** Celebrated their 100th Year Anniversary on April 13, 2003.
- FAITH:** New building currently under construction on the Old Webster Road. Hope to be in by the first of the year. Faith also reached out to the motorcyclists from the Cherokee Rally on April 27 with at least 30 attending the praise and worship service. The church also plans to minister to the motorcyclists again in September. May God bless this ministry.
- HAMBURG:** New educational building occupied on September 3. Started a Bible Spanish Class on August 3. Purchased and set up a new mobile home for a church member in December 2003.
- JARRETT MEMORIAL:** The youth group spent the summer witnessing to tourists with SWARM in Dillsboro, Cherokee and Bryson City. They witnessed through animal balloons, face painting, salvation bracelets and tracts. The youth are to be commended for this great witnessing ministry.
- LOCUST FIELD:** Paid off mortgage on their church this year.
- LONG BRANCH:** Church Building Improvements: A top on the pastor's study, vinyl siding on outside and new siding on steeple. Presented the church clerk (Clara Wilkey Cogdill) with a Certificate of Appreciation for 30+ years of dedicated and excellent service.
- LUMBERTON:** Replaced several windows in church with stained glass ones.
- PINE CREEK:** Ray and Gretchen Crawford as well as Steve and Lisa Stroup made several mission trips to West Virginia and Kentucky taking bedding supplies, money donations, food from the Farmer's Market, school supplies, and children's clothing.
- SHOAL CREEK:** Celebrated their 175th Anniversary on July 20, 2002.
- SPEEDWELL:** Celebrated their 100th Anniversary on November 17, 2002. Recognized all former pastors who were present with certificates.

WEBSTER: Organized and presented the Easter Drama: *He's Alive* on April 6, 7, 12 & 13 for the second year at Southwestern Community College. Good attendance at each presentation. Held a very successful yard and auction sale on July 25, 26 for their Building Fund. Donna Tucker led a mission trip of 20-30 youth. The youth witnessed and helped minister.

Jackson County Bible Club is in all of schools this year. In the morning before school starts, the High School Bible Club has "Extreme Devotions". Volunteers are still needed for this ministry at all participating schools. It was began in 1997. There are approximately 20 teachers and helpers involved. There are 7 Bible Clubs with weekly attendance of over 140. Last year 40 children made a decision to accept Christ.

Many churches and individuals participated and helped with the huge food and household supplies collection for the N.C. Baptist Children's Homes Food Roundup. Volunteers from many churches helped with packing boxes and loading trucks with the food collected to be delivered to the Baptist Homes. Appreciation is extended to all who contributed food and helped with this worthy endeavor.

Thank you for allowing me to serve as the historical person for the TBA. Please inform me during the year of events that need to be included in the Annual Report. My telephone number is 586-8878.

CHANGES IN THE CHURCHES

Churches without pastors in the past year

Cullowhee Valley
Greens Creek
Hyatts Chapel
Jarrett Memorial

Moses Creek
New Savannah
Pine Creek
Rockdale

Shoal Creek
Sols Creek
Wilkesdale

Pastors Resigning

Roy Burnette, Jarrett Memorial
Doug Farmer, Jarrett Memorial
Dillard Moore, (Death), Moses Creek
Matthew Shular, Pine Creek
Randy Hyatt, Rockdale
Terry Jenkins, Wilkesdale

New Pastors

Doug Farmer, Jarrett Memorial
Robert Fernandez, Moses Creek
Ray Knowles, New Savannah
Johnny Norris, Ochre Hill
Michael Queen, Sols Creek
Terry Jenkins, Wilkesdale

Interim Pastors

Harry Vance, Greens Creek
Lewis Smith, Hyatts Chapel
Robert Fernandez, Moses Creek
Jack Hinson, Shoal Creek

Ministers Ordained

Cory Boone, Dicks Creek
Ray Knowles, East Fork Baptist
Mike Messer, Mt. Pleasant
Randy Davenport, New Hope
Randy Hyatt, Rockdale
Shane Danner, Rockdale
Josh Hyde, Webster

Church Withdrawn From the Association

Balsam Baptist



MEMORIALS



Buff Creek

Mr. Jim Mull
Mrs. M. Girlie Jones
Mr. Clyde Springer
Mrs. Lula Carter
Mr. Clyde Beck

Cashiers

Mr. Ervin Rice
Mr. Charles Hooper

Dicks Creek

Geraldine Scott

East Fork

Mrs. Pearl Buchanan

Greens Creek

Mrs. Mary Belle Trantham

Hamburg

Mrs. Ellen Bryson
Mrs. Vita Lee Bryant
Mrs. Lavenia Sparks

Jarrett Memorial

Mrs. Roberta Manning
Mrs. Emma Jean Sisti

Locust Field

Bonnie Greene
Clyde Hensley
Lucilla Painter
Luna Brown
Nanette Buchanan

Long Branch

Mr. Randy Taylor
Mr. Jerry Milan
Mrs. Maggie Brendle

Lovedale

Emily Ashe
Merl Ashe
Blanch Painter
Blanch Browning
Dorothy Moss

Lumberton

Margaret Potts

Moses Creek

Mr. Frank Hodgin
Rev. Dillard Moore
Mrs. Estelle Stephens

New Hope

Christopher Allen Painter
Rev. Hayes Dietz
Thomas F. Shuler
Floyd Bud Wykle (Charter Member)

New Savannah

Mr. Eldon G. Cabe (Deacon)

Ochre Hill

Mr. Johnny Mills
Mr. Billy Ray Bryson

Old Savannah

Mr. Enley Cope
Mr. Marvin L. Brooks
Ms. Deolous Estes
Ms. Irene Ashe
Ms. Ruth Bradley

Rockdale

Mrs. Peggy Cory
Mr. Don Cory
Mrs. Mae Nations
Mrs. Janie Nations Buchanan

Shoal Creek

Jack England (Deacon)

Speedwell

Miss Sharon Fox
Mrs. Juanita Wilson Smith
Mrs. Lena McConnell

Tilley Creek

Lindon Coggins

Zion Hill

Guy McMahan
Howard Franks
Deacon Alonzo Woodard
Oneybee Wilson

HISTORICAL TABLE

YEAR	SESSION	PLACE	DATE	MODERATOR	CLERK	DIR OF MISS	PREACHER
1851	22	Jonathan Ck	Oct 10	Joshua Ammons	Z B Allen		Joshua Ammons
1852	23	Scotts Ck	Aug				William Haynes
1894	65	Franklin	Aug 16-19	A H Sims	T C Bryson		G A Bartlett
1895	66	Mt Pleasant	Aug	A H Sims	T C Bryson		
1911	82	Cullowhee	Aug 17-20	Thad Bryson	W L Henson		R L Cook
1912	83	Savannah	Aug				J M Bennett
1916	87	Scotts Ck	Aug 17-19	C C Cowan	H B Jones		J B Smiley
1917	88	Shoal Creek	Aug				R L Cook
1923	94	Lovedale	Aug 16-20	T F Deitz	Hugh Monteith	T F West	W Ross Yokley
1924	95	Qualla	Aug 14-16	T F Deitz	Hugh Monteith	T F West	R L Cook
1925	96	Hamburg	Aug				
1927	98	Tuckasegee	Aug 18-20	T F Deitz	A J Dills		J G Murray
1928	99	Sylva First	Aug				L K Stafford
1929	100	Cullowhee	Aug 15	T F Deitz	W C Reid		T F Deitz
1930	101	Webster	Aug 14	T F Deitz	W C Reid		J G Murray
1931	102	Hamburg	Aug	T F Deitz			W N Cook
1932	103	Shoal Creek	Aug 18	T F Deitz			
1933	104	Scotts Creek	Aug 17-20	T F Deitz	W N Cook		L K Stafford
1934	105	Johns Creek	Aug 16-19	T F Deitz	W N Cook		W C Reed
1935	106	Old Savannah	Aug 15-18	T F Deitz	W N Cook		L K Stafford
1936	107	Lovedale	Aug 13-16	T F Deitz	W N Cook		L H Crawford
1937	108	Sols Creek	Aug 12-15	T F Deitz	W N Cook		Ben Cook
1938	109	Sylva	Aug 18-19	T F Deitz	W N Cook		G N Cowan
1939	110	Zion Hill	Aug 19-20	T F Deitz	W N Cook		W N Cook
1940	111	Moses Creek	Aug 15-16				L H Crawford
1941	112	Ochre Hill	Aug 14-15	T F Deitz			W N Cook
1942	113	Balsam Grove	Aug 13-14	T F Deitz	W N Cook		G C Teague
1943	114	Hamburg	Aug 12-13	T F Deitz	W N Cook		F F Brown
1944	115	Barkers Creek	Aug 17-18	T F Deitz	W N Cook	Gretchen Johnson	W E Pettit
1945	116	Lovedale	Aug 16-17	T F Deitz	W N Cook	Gretchen Johnson	Mark Osborne
1946	117	Cashiers	Aug 15-16	T F Deitz	W N Cook	Clarence Vance	F P Blankenship
1947	118	Wilkesdale East Sylva	Aug 14 Aug 15	T F Deitz	J Bryson	Clarence Vance	Dillard Wood
1948	119	Hyatts Chapel Shoal Creek	Aug 14 Aug 15	C M Warren	J Bryson	Euva Sentelle	Joe Bishop Melvin Snyder
1949	120	Big Ridge Hamburg	Aug 18 Aug 19	C M Warren	E Sentelle	Pauline Snelson	Melvin Snyder L H Brothers

HISTORICAL TABLE

YEAR	SESSION	PLACE	DATE	MODERATOR	CLERK	DIR OF MISS	PREACHER
1950	121	Pine Creek Yellow Mountain	Aug 17 Aug 18	J E Brown	P Snelson	Pauline Snelson	H E Marshbanks
1951	122	Sylva First Scotts Creek	Aug 16 Aug 17	J E Brown	E Sentelle	Pauline Snelson	Dr McGee W C Reed
1952	123	Buff Creek Ochre Hill	Aug 14 Aug 15	J E Brown		Pauline Snelson	Ralph Nix
1953	124	Old Savannah East Fork	Aug 13 Aug 14	J E Brown	C Corbin	Dorothy Edwards	L H Crawford J C Pipes
1954	125	Cullowhee Lovedale	Aug 12 Aug 13	J E Brown	C Corbin	Dorothy Edwards	Clyde Collins R W Abrams
1955	126	Lumberton Balsam Grove	Aug 18 Aug 19	J E Brown	C Corbin	Dorothy Edwards	Roland Pruette James Vanderford
1956	127	Hamburg Tuckasegee	Aug 16 Aug 17	J E Brown		Dorothy Edwards	Frank Reed
1957	128	New Hope Black Mountain	Aug 15 Aug 16	Edwin Allison	C Corbin	Dorothy Edwards	Zeb Barker
1958	129	Deitz Memorial Sylva	Aug 14 Aug 15	W Middleton	J Lambert	Alton Hooper	W L Sorrells M A Huggins
1959	130	Scotts Creek Balsam	Aug 13 Aug 14	W Middleton	J Lambert	Alton Hooper	Clarence Vance Doug Branch
1960	131	Rockdale New Savannah	Aug 18 Aug 19	R W Abrams	J Lambert	Alton Hooper	Quentin Perreault Nane Starnes
1961	132	Shoal Creek Hyatts Chapel	Aug 17 Aug 18	R W Abrams	J Lambert	Alton Hooper	J W Costner Ernest Upchurch
1962	133	Buff Creek Hamburg	Aug 16 Aug 17	Ray McCall	J Lambert	Alton Hooper	Alfred Sellers R W Abrams
1963	134	East Sylva Tuckasegee	Aug 15 Aug 16	Ray McCall	J Lambert	Alton Hooper	James Lambert Harry Vance
1964	135	Mt Pleasant Balsam	Aug 13 Aug 14	Ray McCall	J Lambert	Alton Hooper	Clyde Collins Joseph Reece
1965	136	Yellow Mountain Scotts Creek	Aug 12 Aug 13	Alfred Sellers	J Lambert	Alton Hooper	Roy Smith J E Brown
1966	137	Sylva First Calvary	Aug 18 Aug 19	Joseph Reece	Lloyd Fish	Alton Hooper	Lloyd Fish A B Lovell
1967	138	Ochre Hill Rockdale	Aug 17 Aug 18	Joseph Reece	A Hooper	Alton Hooper	Lloyd Fish George Langley
1968	139	No Minutes					
1969	140	Old Savannah Jarrett Memorial	Aug 14 Aug 15	Judson Rotan	C Dean	Walter Middleton	Burrell Lucas Charles Dean
1970	141	Tuckasegee Buff Creek	Aug 13 Aug 14	Judson Rotan	C Dean	Walter Middleton	Charles Bullock Judson Rotan
1971	142	Zion Hill Cullowhee	Aug 12 Aug 13	Robert Blanton	C Dean	Walter Middleton	M Clayton Frank Reed

HISTORICAL TABLE

YEAR	SESSION	PLACE	DATE	MODERATOR	CLERK	DIR OF MISS	PREACHER
1972	143	Balsam Webster	Aug 17 Aug 18	Robert Blanton	A Hoyle	Walter Middleton	H Anderson Charles Dean
1973	144	Cashiers Lovedale	Aug 16 Aug 17	John Hyatt	A Hoyle	Walter Middleton	Jack Holcombe Ray McCall
1974	145	Locust Field Greens Creek	Aug 14 Aug 15	John Hyatt	A Hoyle	Walter Middleton	L Jackson Harold Anderson
1975	146	Liberty New Hope	Aug 14 Aug 15	Robert Blanton	A Hoyle	Walter Middleton	C H Greene H Nicholson
1976	147	Hamburg Long Branch	Aug 12 Aug 13	Robert Blanton	A Hoyle		Luther Osment J D Wyatt
1977	148	Shoal Creek Black Mountain	Aug 18 Aug 19	Wesley Hooper	A Hoyle	C O Vance Alvin Loiry, Jr	Douglas McFadin Alvin Loiry, Jr
1978	149	Buff Creek Yellow Mountain	Aug 17 Aug 18	J C Robinson	A Hoyle	Alvin Loiry, Jr	Harry Vance Cecil Saunders
1979	150	Balsam Grove Pine Creek	Aug 16 Aug 17	J C Robinson	A Hoyle	Alvin Loiry, Jr	Bill Rogers Robert Blanton
1980	151	East Sylva Sylva First	Aug 14 Aug 15	Ray McCall	A Hoyle	Alvin Loiry, Jr	Jerry Laughter John Bunn
1981	152	Ochre Hill Hyatts Chapel	Aug 13 Aug 14	Ray McCall	A Hoyle	Alvin Loiry, Jr	Pat Correll David Blackney
1982	153	East Fork Jarrett Memorial	Aug 12 Aug 13	Ray McCall	A Hoyle	John Reid	T Connelly George Tuthill
1983	154	Cashiers Cullowhee	Aug 18 Aug 19	Johnny Enloe	A Hoyle	John Reid	Ben Cabe Jack Hinson
1984	155	Tuckasegee Moses Creek	Aug 16 Aug 17	Ed Stillwell	A Hoyle	John Reid	Carl Smith S J Waters
1985	156	Scotts Creek Old Savannah	Aug 15 Aug 16	Ed Stillwell	A Hoyle	John Reid	J D Griffin Virgil Cook
1986	157	Balsam Rockdale	Aug 21 Aug 22	Mike Moore	A Hoyle	John Reid	Abe Brooks Dennis Burrell
1987	158	Zion Hill Lovedale	Oct 15 Oct 16	Mike Moore	A Hoyle	John Reid	Joe Smith Lewis Smith
1988	159	Jarrett Memorial Sylva First	Oct 13 Oct 14	Roy Burnette	A Hoyle	John Reid	Glenn Blanton Ray McCall
1989	160	Cashiers Scotts Creek	Oct 12 Oct 13	Roy Burnette	A Hoyle	John Reid	Charles Sisti Charles Brown
1990	161	Ochre Hill Webster	Oct 18 Oct 29	Clyde Vance	A Hoyle	John Reid	Tommy Lamb Joe Yelton
1991	162	Buff Creek New Hope	Oct 17 Oct 18	Clyde Vance	R Houston	John Reid	Ed Beddingfield Earl Holden
1992	163	Greens Creek Yellow Mountain	Oct 15 Oct 16	James Pressley	R Houston	John Reid	Wayne Sorrells Larry Nations

HISTORICAL TABLE

YEAR	SESSION	PLACE	DATE	MODERATOR	CLERK	DIR OF MISS	PREACHER
1993	164	Lovedale East Sylva	Oct 14 Oct 15	James Pressley	R Houston	John Reid	Scott Courtney Barry Almand
1994	165	Cullowhee Hamburg	Oct 13 Oct 14	Wayne Sorrells	R Houston	John Reid	Mike Moore Eddie Stillwell
1995	166	Mt Pleasant Black Mountain	Oct 12 Oct 13	Wayne Sorrells	R Houston	John Reid	Roy Burnette Mike Farmer
1996	167	Cullowhee Zion Hill	Oct 17 Oct 18	Dennis Ensley	R Houston	John Reid	Harold Anderson Robert Blanton
1997	168	Locust Field Cashiers	Oct 16 Oct 17	E Beddingfield	W Caldwell	John Reid	Charles Carnes David Boroughs
1998	169	Scotts Creek New Hope	Oct 15 Oct 16	E Beddingfield	W Caldwell		Roger Stewman Keith Ashe
1999	170	Shoal Creek Webster	Oct 14 Oct 15	Tom McClure	W Caldwell		Robert Driggers Tommy Holden
2000	171	Sylva First Ochre Hill	Oct 12 Oct 13	Tom McClure	B Greene	Claude Conard	Rich Peoples Avery Brown
2001	172	Buff Creek East Fork	Oct 18 Oct 19	Mike Dellinger	A Bialy	Claude Conard	Steve Jamison Charles Dean
2002	173	Hamburg Greens Creek	Oct 17 Oct 18	Clemmey Queen	G Morris	Claude Conard	Brian Bishop Steve Gunter
2003	174	New Hope Rockdale	Oct 16 Oct 17	Art Fowler	G. Morris		Art Fowler Matt Ledbetter

Pres. Steve Alexander
V.Pres. Mary Ashemore
Secre. Howard Peters
Treas. Dean Coward
Founder: Nora Peters



Bible Club Missions, INC.
A Non-profit Organization
P.O. Box 381 Sylva, NC 28779
586-9840 or 293-3372

Dear concerned citizens,

The Jackson County Bible Club (JCBC) has been in operation since 1997. The credit goes to Mrs. Nora Peters for founding this non-profit organization. She labored in 1996 to make sure that all the red tape was cleared. We commend her and her husband Howard for their faithfulness and sacrificial work in this wonderful effort to reach children with the Gospel of Jesus Christ.

Six years later this effort has in fact grown. The desire to win souls to Christ is still alive. There are about 20 or so teachers and or helpers involved. We are privileged to have the opportunity to teach these children who Jesus is and what He did for us all. Last year alone over 40 children came to know Christ, and in the last two years over 80. There are also three other counties that have started Bible clubs because of JCBC : Haywood, Madison, and Swain, so many more children are being reached. We would love to spread all over Western NC and eventually beyond.

We have a Bible club in all seven Jackson County Schools with a weekly attendance of over 140 students, with about a third of them new, many without Christ. Through them the Word of God is being spread in the households and schools and it started in the Bible club because many of them are not churched. Romans 10: 14 " How then shall they call on Him whom they have not believed? and how shall they believe in Him of whom they have not heard? and how shall they hear without a preacher? " We need to be that proclaimer of the Gospel to them!!

James 1:22-25 " Be ye doers of the Word and not hearers only, deceiving your own selves. For if any be a hearer of the Word, and not a doer, he is like unto a man beholding his natural face in a glass: For he beholdeth himself, and goeth his way, and straightway forgetteth what manner of man he was. But whoso looketh into the perfect law of liberty, and continueth therein, he being not a forgetful hearer, but a doer of the work, this man shall be blessed in his deed.

We need more volunteers: teachers and or helpers who are concerned about the eternity of these and other children.

Please contact: Steve Alexander @ 586-9840 or Gracella Morris @ 586-6011.

The sooner the better!

1 Thessalonians 2:8 " So being affectionately desirous of you, we were willing to have imparted unto you, not the Gospel of God only, but also our own souls, because ye were dear unto us. "

Nantahala Counseling Center Newsletter update...

There are many Christians who are reluctant to seek counseling because they believe all problems should be solved by a faithful believing in God. Spirit led Bible study and prayers are the only counsel that seems Christian to these people. To seek counseling from a professional counselor, especially a counselor who is secular, is dangerous and a sign of a lack of faith.

Yet, these same Christians when seriously ill or in need of complicated surgery will seek the best doctor or surgeon in the field without regard to the doctor's religious beliefs. Likewise, they will take their car to the most expert mechanic. They may wish these experts were Christians and take some comfort in knowing that they are, but given the choice of an expert who is not a Christian or a Christian who is not an expert, they will most often choose the expert.

A certified pastoral counselor is both a Christian and someone with expertise in counseling. He believes in the power of prayer and the holiness of scripture, but he also knows that God works for healing through the wise use of man's intelligence and skills. It takes laborers to build a house, a bridge, or a garden. In the same way, it takes laborers with knowledge and understanding of the human mind and emotions to build or repair the mind or emotions that are troubled in spirit. Just as a surgeon may operate in a secular hospital and use instruments made by a secular company to repair a damaged heart, so may the pastoral counselor employ techniques and understandings gained from scientific research when repairing a broken heart.

If there is a difference, it is that the pastoral counselor knows that all good gifts are from God and gives God the glory.

For information about pastoral counseling at the Nantahala Counseling Center in Franklin, NC, please call 828-524-3040.

Charles L. Wyatt, M.Div.

S.W.A.R.M. SUMMER ACTIVITY REPORT
for the months of May, June, July, and August 2003

MINISTRIES		BROUGHT FORWARD	TOTAL
Campground Worship			3637
Senior Citizen Center			325
Nursing Homes			2137
Job Corps			274
Santa's Land			3302
Family Evening Programs			6392
Day Camps			4231
Orientation			514
Local Church Services			1376
Campground Visitation			30
Festivals			2125
Campground S.A.C.K.			452
Other			590
TOTAL TOUCHED			25,415
SALVATIONS			207



NEXT YEARS ORIENTATION will be APRIL 29-30, 2004
at the SWARM Building.

S.W.A.R.M. SUMMER ACTIVITY REPORT

for the months of May, June, July, and August 2003

23 Youth Groups from:

North Carolina,(12); South Carolina,(1); Georgia,(3)
Alabama,(2); Louisiana, (1); Tennessee, (2) Florida,(1);
Kentucky,(1).

631 Youth with their leaders

29 Swarmers

207 Salvations

10 Campgrounds

5 Nursing Homes

11 Local Churches

6 other places of ministry

3 work groups

SWARMERS:

Gene and Ruby Buttrey
Karen ("Rag") Burnette
Roy and Janet Burnette
Sonnie and Rose Crosby
Darlene and Jon Evans
Linda Ford
Tom and Ann Harris
Bobby and Donna Huff
Billie Howard, TRBA

Omar and Helen Huff
Earlene Peterson, secretary
Elinor Roberts
Lowell and Earlene Tison
Jr and Jean Thompson
Bob and Luci Tucker
Damon Walker
Nell and Hart Watson

Campground served:

Yogi	Koa
Happy Holiday	Ela
Bearhunter	Cooper Creek
Flaming Arrow	Ft Wilderness
Adventure Trail	Wolf

Nursing Homes:

Mt View	Autumn Wind	Tsali
Skyland	Mt Trace	

Sr Centers:

Bryson City	Cherokee
-------------	----------

Other places of service:

Santa Land; Uncle Bills Flea Mkt; Job Corps; Local Churches (11)

TRUETT BAPTIST CAMP
ANNUAL REPORT 2003

We had such a good Western Happiness Retreat this year and all campers seemed to have enjoyed being here. Donnie Wiltshire was the leader and all his helpers did a terrific job.

We had two weeks of Girl's camp this year with 270 girls attending. Lori Gilbert and Lindsey Cope were the leaders and several good counselors made for a very good week. There was 20 girls saved and 40 who made rededications.

There was one week of Jr. Music Week 60 campers attended with Lori Gilbert & Lindsey Cope as leaders. They also had good helpers which made this week very special. There were 7 saved and 25 recommitments to Jesus.

We had one week of Youth Music with 120 attending ; J Gilbert was their director and did a terrific job with all his good helpers. Several decisions were made this week.

We had one week of Boy's Camp Andrew Brown and Marty Gilbert were the directors. There were 122 boys and they seem to have had a good time. Ten were saved and 12 rededications were made.

There has been 25 saved during the different church camps and retreats also.

We are deeply grateful for all the churches in Region 10 for your prayers and support. We hope you will put the camp in your church budget or will Support the camp in some capacity.

Worship and Bible study is a very important part of our camp program. Please encourage your children to come to camp and be a part of an exciting experience that will last a lifetime.

Respectfully Submitted

Richard Roberson
Camp Director

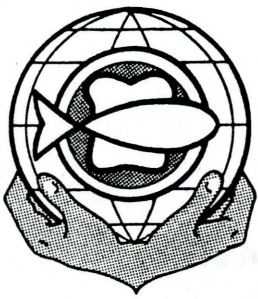

UNITED CHRISTIAN MINISTRIES

P.O. BOX 188
SYLVA, NORTH CAROLINA 28779
828-586-8228

10/10/03

United Christian Ministries prepared and gave to the needy 215 holiday boxes during the holiday season of 2001; then in 2002 we gave out 250 holiday boxes. Each year we see an increase.

We saw more clients than the previous year; many came in with multiple needs. Comparing the year 2002 with the year 2003, UCM had \$13,193.25 in ministry expense for 2002; and \$25,474.97 in ministry expense for the same period in 2003. During the period of 2002 we assisted 1939 clients; in 2003 we assisted 2509 clients. We spent almost twice the funds!

We gave food, assisted with heating oil and gas, utilities, transportation, overnight lodging, past due rent, and medical/prescriptions.

We have been blessed to have the resources to take care of the requests. Thanks to all for the contributions. Please continue to support us! The requests continue to increase.

God Bless!

Kathy C. Cross, Director
United Christian Ministries

(the dollar figures used in paragraph 2 are for a six month total-Jan-June).



68 Hospital Road
Sylva, NC
28779-2795
828/586-7000
Fax 828/586-7467

Pastoral Care and Chaplaincy Department

TO THE TUCKASEIGEE BAPTIST ANNUAL MEETING OCTOBER 2003

Dear Friends,

The need for spiritual support and healing continues to grow among the patients we serve and the staff who serve them. In 2002 the pastoral care department had an estimated:

Patient visits	1201
Staff and family Contacts	1621
Counselees	77
Staff and Community Meetings	143
Emergency calls	63
Administrative tasks	579
Attended Meetings and Continuing Education	44
Presentations to WestCare Staff & Churches	28

Our pastoral care department is staffed by a full time chaplain at Harris Regional and currently twelve chaplain associates, a part time Chaplain at Mountain Trace Nursing Center and eight on call chaplain associates at Swain County Hospital who generously volunteer their time. The Pastoral Care Department also serve the WestCare Home Health and Hospice.

We are grateful the faithful church congregations support our Chaplaincy program over the years and we trust you will continue to support our efforts. We want to encourage local churches to observe National Pastoral Care Week, October 19- 26, 2004 and support the Chaplaincy program by:

- including our chaplain, chaplain associates and the Chaplaincy program in your prayers
- encourage your congregation to call upon the Chaplaincy services when in our facilities and to make their requests
- receiving a special offering and participate in the "100 Who Care" fundraiser now in progress

With the faithful support of our faith community we will be enabled to continue our ministry of compassion and healing to all who enter our doors. Please remember that one third of the total support for our Chaplaincy program is dependent upon the gifts of our local churches. No gift is too small too great and if you will include us in your annual budge this will be a wonderful way to remember the Chaplaincy program. This is also a great way for your church can support a local mission that can touch hundreds of persons each year.

Please call on us whenever we can support your members as patients or employees of our facilities and always when we can join with you in our common ministry in caring for all God's people.

If you would like the chaplain or a member of the Chaplaincy committee to bring a program to your church or if you just want more information please call the Pastoral Care office at Harris Regional Hospital at 828-586-7145

In His Service,

Ron Allen, Director of Pastoral Care and Chaplaincy

Harris Regional Hospital

68 Hospital Road
Sylva, NC 28779-2795
828/586-7000
Fax 828/586-7467

Swain County Hospital

45 Plateau Street
Bryson City, NC 28713
828/488-2155
Fax 828/488-4039

Baptist State Convention of North Carolina Annual Missions Report – 2003

The Baptist State Convention of North Carolina provides on-going leadership development and direct mission ministries through its General Board programs of work, primarily conducted by staff located at the Baptist Building in Cary.

The majority of the General Board-supported ministries are in the Mission Growth Evangelism and Congregational Services groups. In addition, many of the direct mission projects (partnership missions, etc.) are administered through the two convention auxiliaries---Baptist Men and Woman's Missionary Union. Many of these mission and ministries are conducted cooperatively with the various associations across the state.

Partnership mission projects (with the approximate number of volunteers) for 2003 include Honduras (700 volunteers), Alaska (1,000 volunteers) and Southeast Asia (75 volunteers). To date, almost 1,300 volunteers have served with the Baptist Men's Medical/Dental Bus in 42 associations across the state. In addition, 1,400 people were trained for disaster relief ministries.

The annual Baptist Men's Convention registered approximately 2,000 participants with 880 boys attending the Royal Ambassador Congress. The Co-ed Student Missions conference registered 45 participants with 500 people scheduled to attend the Camporee Project.

The estimated number of participants in Deep Impact and World Changers include Deep Impact Honduras (130), Deep Impact Spring Weekend at Caswell (300), Deep Impact Charlotte set for November (300) and Mission Connect (1,050).

Woman's Missionary Union of North Carolina provided training for over 2,000 people at the two weekend Missions Extravaganza meetings at Ridgecrest this year. During two weekend meetings, \$13,454 was received to help with the Project HELP: Restorative Justice program.

WMU-sponsored events in 2003, and number of participants, include Baptist Nursing Fellowship (190), Girls in Action Days (645), Children in Action Days (175), Camp Mundo Vista summer program (1,069), GA Mother/Daughter Camp (354) and Young Women on Mission Retreat (225)...

Other WMU-related ministries for the year included training 566 ladies in associational leadership meeting, providing a woman's prison retreat at Camp Mundo Vista for 60 inmates, send 2,300 Red Christmas Boxes, 134 gifts to missionaries and conducting a ministers' wives retreat.

Christian Women's Job Corp (CWJC), a national WMU program designed to help women who need to enter the job market, includes 16 sites across the state, involving more than 95 volunteers. Since 1999, CWJC has served approximately 100 participants per year.

Student mission projects for 2003, and number of participants, include Youth Corp (21), BSU-funded (24), Wilmington Area Resort Ministries (4), Resort Area Ministry, Boone (2), Raleigh Area Ministry (2), Caraway (23), Mundo Vista (43), Praise and Worship Team (15) and Language Ministry with migrants (1).

International Student Ministry projects involve a fall conference at Ridgecrest (90 students) and a spring conference at Caswell (300 students). The BSC annual convention at Ridgecrest registered almost 400 students with 220 students attending the spring student leadership conference at Caraway.

Baptist State Convention congregational leadership projects are held across the state throughout the year, including the ETC (Equipping Today's Church) meetings at Ridgecrest and Caswell, Children's Bible Drills and Youth Speakers' Tournaments, youth weeks at Caswell, and program-related training events on a statewide, regional and associational levels.

In addition, the Baptist State Convention includes three social service agencies (Baptist Children's Homes, Baptist Retirement Homes and Baptist Hospital) and five college and universities (Chowan, Campbell, Wingate, Gardner-Webb and Mars Hill). The convention also supports two agencies--the Biblical Recorder and Baptist Foundation.

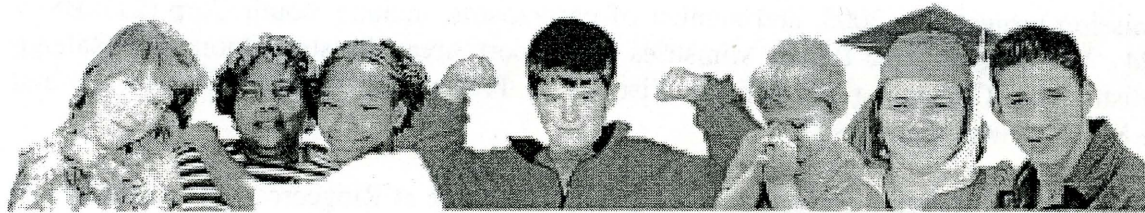

Baptist Children's Homes of North Carolina

Baptists make a difference... This summer Baptist Children's Homes had a very special guest on the Mills Home campus in Thomasville. Many Baptists will remember Patricia Sutherland. She has shared her story at multiple state conventions, and her life has been shared in *Charity & Children* on a couple of occasions. Patricia is a beautiful young woman and a rising senior at Toccoa Falls College in northern Georgia. Looking at Patricia today, you would not recognize her as the same little girl who came to Baptist Children's Homes 11 years ago.

As a young child she lived with abusive, alcoholic and drug-addicted parents who forced her to lie about their abuse. The little girl was threatened with a pistol held to her head and made to sleep on cold hardwood floors. Her abuse and neglect were compounded by a severe medical condition. Because her parents were unable to properly care for Patricia, she went months at a time without the daily medication she so desperately needed.

Then one day, Patricia found the security she had longed for at our Broyhill Home in Clyde. But even at Broyhill Home her life wasn't easy. Patricia has Turner's syndrome, a condition affecting her balance and coordination and stunting her growth. Because she was awkward and clumsy, other children made fun of her at school. But her physical problems only seemed to make her stronger.

While at Mills Home this summer, Patricia was asked to share her story with the girls on campus. She boldly assured them that God has a plan for their life. But then she challenged the girls by telling them it is their choice. They can put their past behind them and trust God and follow His lead, or they can wander through life lost.

Because of your help, children like Patricia are rescued from the jaws of hopelessness and despair, set on solid ground, supported by loving Christian men and women, and are given hope so they can realize their dreams – dreams that at one time in their lives, they could never imagine were possible.

Baptists Respond to Needs Donating Towels, Bedding and Food. If you ask North Carolina Baptists for help, expect them to provide in a big way. When the word went out to North Carolina's WMU that Baptist Children's Homes needed towels and washcloths, hundreds of women in churches across the state provided them. Towels and washcloths flooded in to all BCH locations. When Baptists learned that pillows and sheets were needed in BCH cottages, an avalanche of bedding poured in. And BCH's first statewide food roundup is bringing great enthusiasm and response.

14,640 Baptists Pray for North Carolina Children. More than one hundred BCH children and staff presented the Chain of Prayer at the 172nd Baptist State Convention in Winston-Salem. The chain consisted of 14,640 strips of brightly colored paper inscribed with the written prayers of North Carolina Baptist men, women, and children. Each prayer made up an individual link in the Chain of Prayer. The effort was a BCH initiative and was promoted in North Carolina Baptist churches. The Chain of Prayer united thousands of people and represented their belief in the power of God to meet the needs voiced in the prayers.

BCH Hosts National Child Care Executive Meeting. BCH president Michael C. Blackwell and Baptist Children's Homes of North Carolina hosted the fifty-fifth annual meeting of the Baptist Child Care Executives April 22-24 in Greensboro. Directors and other top management of Baptist child care agencies representing as many as 19 states attended the annual meeting. The conference serves as a time of fellowship and continuing education for participants. A highlight took place Wednesday evening with "pig-pickin' in Mayberry" at Mills Home in Thomasville. Children and staff recreated the sights and sounds of the popular sixties television program *The Andy Griffith Show*.

Historic Ice Storm Wreaks Havoc. Mills Home in Thomasville, BCH's oldest facility and flagship campus, suffered major damage due to one of the worse ice storms to ever hit the Piedmont. The cost due to the loss, cleanup and repairs reached tens of thousands of dollars. No injury or harm came to the children and staff. Duke Power called the ice storm the worst in its 100-year history. Parts of the campus remained without electricity for as long as five days. Baptists from across the state sent funds and relief groups to aid in the clean-up efforts reducing the storm's economic effects.

North Carolina Baptist Church Donates Property and \$100,000 to Help Build a New Group Home for Developmentally Disabled Adults. Asheville's Calvary Baptist Church dedicated property they donated to Baptist Children's Homes and presented \$100,000 to help construct the Alverta Bolick Home for developmentally disabled adults on June 8, 2003. The financial gift was made possible through the generosity of the late Alverta Bolick. The group home will be built adjacent to the church and provide a home for six residents.

Baptist Children's Homes Faces Serious Financial Challenges. This year, Baptist Children's Homes took necessary actions to offset further economic hardships. With an overwhelming decline in income and a projected budget deficit of \$4 million for fiscal 2003-2004, BCH cut the 2003-2004 budget (effective October 1, 2003). The cuts resulted in the closing of one or more cottages in four of BCH's Family Service Areas, the closing of Baptist Maternity Home in Asheville, the elimination of the agency's Intensive Family Preservation Services, and a reduction of 68 and one half budgeted positions. (Due to positions currently vacant and the reassignment of some staff, the actual net loss of people was 31.)

BCH...Focused on the Future. Despite the trying times, Baptist Children's Homes continues to be committed to providing only the highest quality of service. Children who come through BCH's doors continue to receive an abundance of love, care and healing. A dedicated staff serves and gives of themselves sacrificially. The lives of children and families are worth every effort. Although facing critical financial times, BCH holds true to its mission of *"helping hurting children... healing broken families."*

The support of North Carolina Baptists through the Thanksgiving Offering, Cooperative Missions giving, church and individual gifts, memorials, honors, and estate gifts enables BCH to provide care for more than 2000 children through our locations across the state. *Thank you, North Carolina Baptists, for your continued prayers and support. We could not do what we do without you.*

Michael C. Blackwell, President
James D. Goldston, III, Board of Trustees Chair
Fall 2003

The North Carolina Baptist Foundation, Inc.

Annual Report

The mission of the North Carolina Baptist Foundation since its inception in 1920 has been to assist the Convention and its institutions and agencies in increasing an awareness among North Carolina Baptists of Christian estate stewardship principles as a means of financially undergirding churches, institutions and mission endeavors on a permanent basis. The uniqueness of the ministries and services provided by the institutions and General Board staff merits increased financial support. The Foundation accomplishes these objectives by offering assistance in estate-planning counsel, Will preparation, planned giving, charitable remainder trusts, endowment funds and church fund management.

During 2002, the Foundation assisted individuals in establishing 28 endowment funds and 17 charitable remainder trusts totaling \$1.5 million and received \$3.3 million in contributions to existing endowments all of which will ultimately benefit countless Baptist causes on a permanent basis. Programs were provided for churches and associations during the year to promote Make Your Will Month, Christian estate stewardship, and church fund management. Over \$1.5 million from churches and institutions came under management to enhance numerous ministries including scholarships, building

funds, cemetery funds, benevolence funds, general operating funds and other various mission causes. Overall, the Foundation received \$6.3 million in contributions during 2002 for Christian causes.

The Foundation employs professional money managers to invest these funds according to an investment policy adopted by its Board. Four investment pools are offered: a growth fund, a balanced fund, an income fund and a fixed income fund. The Foundation uses the services of Salomon Smith Barney Consulting Group to help select top money managers and evaluate performance. As of December 31, 2002, the Foundation held \$96.4 million under management.

During 2002, our distributions totaled \$5.8 million, with charity receiving \$3.5 million and individuals, through trusts, receiving \$2.3 million. During the 83-year history of The North Carolina Baptist Foundation, Inc., \$23.1 million has been distributed to individuals and \$40.3 million to Baptist churches, institutions and mission causes for a grand historical total of \$63.4 million.†

Harold G. Koger, Chair, Board of Directors
M. Clay Warf, Executive Director

2002 Distributions

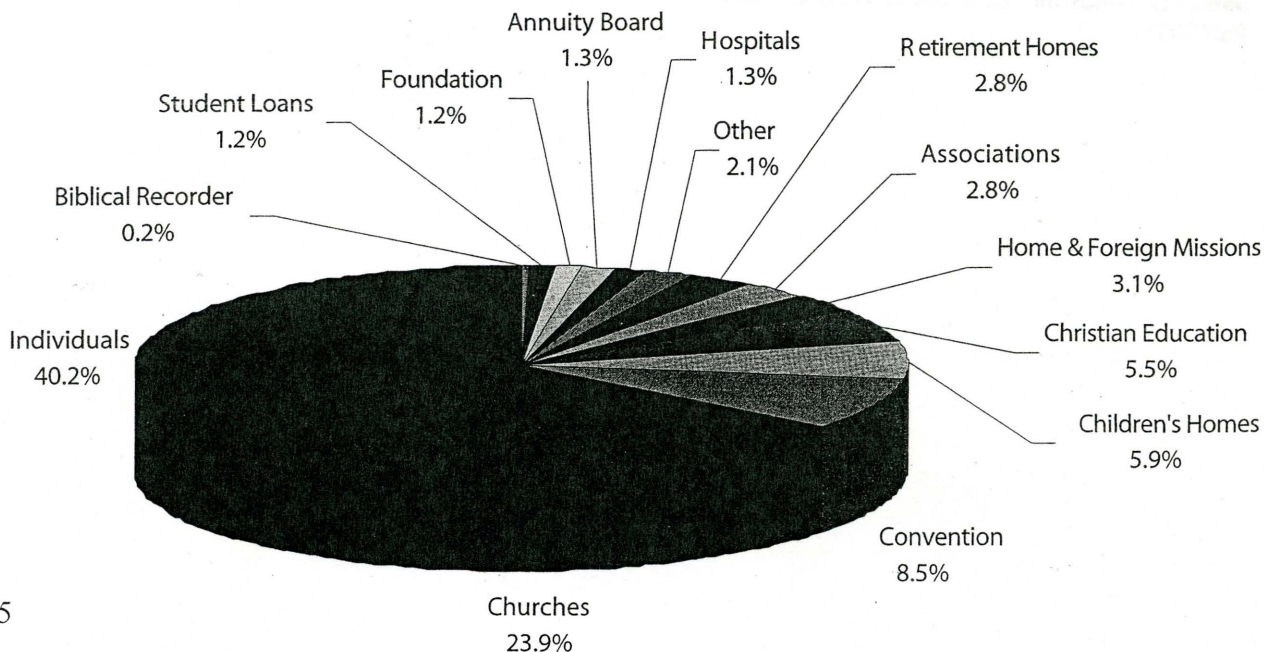

Meeting the
Challenges of
Health Care

Report to 2003 the Associations

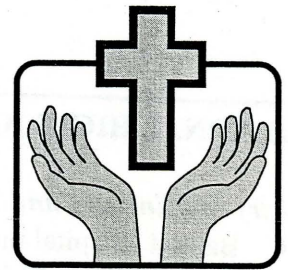

"Touching Lives With Hope"

BAPTIST HOSPITAL AND NORTH CAROLINA BAPTISTS: EXTENDING THE HEALING TOUCH OF CHRIST

North Carolina Baptist Hospital admitted its first patient on May 30, 1923, culminating a vision of the Baptist State Convention to extend the healing ministry of Jesus Christ. Eighty years later, in 2003, we remain firmly committed to the original mission of providing the highest quality medical care marked by excellence, integrity, innovation, and compassion consistent with the teachings of Christ. This report highlights our partnership in missions with North Carolina Baptists.

BAPTIST BENEVOLENT CARE FUND

The Convention established the annual Mother's Day Offering in 1924 to help patients in financial need pay their hospital bills, to lift heavy burdens in the name of Jesus Christ and his love. Since that time every dollar of every gift has been used for that purpose—caring for children like Haleigh in her battle with cancer, and adults like Wade and Vickie. You have made a tremendous difference in their lives and many others just like them. Please read their inspiring stories of thankfulness in the new Mother's Day Offering web site (www.ncbhmothersday.org). *Thank you*, North Carolina Baptists, for giving \$600,372 to this ministry in 2002!

SCHOOL OF PASTORAL CARE

The fruits of Cooperative Giving by North Carolina Baptists are evidenced in life-changing ministries of the School of Pastoral Care. Our mission is *"to provide ministries of growth, hope, and healing in the Spirit of Christ."* *Thank you*, North Carolina Baptists, for extending the healing reach of Christ to thousands of hurting people through our ministries.

Baptist Hospital CareNet Counseling Centers, our Department of Pastoral Counseling, annually provides over 24,500 hours of counseling at 22 locations across our state. This ministry brings emotional and spiritual healing, consistent with the compassion of Christ, to those who have been broken. Our counselors are licensed professionals with deeply held personal faith. They extend the ministry of churches, receiving many referrals from Baptist pastors on behalf of church members who are hurting. Approximately 40% of our counseling hours are provided to Baptists.

The Center for Congregational Health has continued to develop vital ministries. Nearly 600 church leaders received training in the past year through the Center's programs of *leadership development*. "The Pastor as Spiritual Guide" and "Young Leaders" programs have proven to be highly beneficial for N.C. Baptist ministers, deepening their faith as spiritual leaders for their churches. Approximately 25 churches per month have benefited from the Center's *consulting ministry*. Initial, expert consultations are provided free to N.C. Baptist churches thanks to Cooperative Giving. *Intentional Interim ministers* trained by the Center continue to serve churches in our state, across the nation, and Australia. Mentoring programs for young ministers are also being provided.

The Department of Chaplaincy and Pastoral Education provides ministry to patients, families, and staff through more than 61,000 pastoral contacts each year, extending great compassion and hope in the name of Jesus Christ. Specialized training in hospital ministry was provided to 63 students in the past year, making our Clinical Pastoral Education program one of the largest in the nation.

The Department of Church and Community Relations receives no Cooperative Program funds, but serves as a vital liaison to N.C. Baptist churches. The department ministers to over 150 Baptists per year by facilitating physician appointments or helping others with concerns about medical bills. Many of those who are helped have no health insurance and are burdened by financial need.

ADDITIONAL HIGHLIGHTS AT NORTH CAROLINA BAPTIST HOSPITAL

Ministry to Ministers and Their Families –

- Baptist Hospital provides a **subsidy of up to 25%** for the hospital bills of N.C. Baptist ministers and their families. This amounted to \$79,248 in FY 2003. The subsidy comes from the hospital's W.K. McGee Patient Service Fund, with assistance from the Mother's Day Offering as needed.
- The **Ministers Care Plan** provides a subsidy to full-time, ordained ministers serving North Carolina Baptist churches, and their immediate family members, who need the support of counseling to recover from emotional pain and stress. Clients pay \$20 per session at a CareNet Counseling Center. The Baptist State Convention and CareNet pay for the remainder of the cost. Please call Rev. Paul Mullen, Director of Church and Community Relations, for more information (336-716-3027).

Ranked Among the Nation's Best Hospitals

- North Carolina Baptist Hospital is ranked in the top 50 among "**America's Best Hospitals**" according to the July 2003 issue of *U.S. News and World Report*.
- Our hospital continues to be ranked in the **top 1 percent in patient satisfaction** among our peers in the United States, according to Press Ganey, the health care industry's top patient satisfaction measurement firm.
- We continue to be recognized as a **Magnet Hospital for Excellence in Nursing**, demonstrating outstanding nursing leadership and high quality patient care. Baptist Hospital was one of the first hospitals in the nation to earn this recognition from the American Nurses Credentialing Center, the nation's leading nursing credentialing organization.
- Our Medical Center's cancer treatment programs are ranked 21st in the nation by *U.S. News and World Report*. **A new facility for our Comprehensive Cancer Center** is under construction and due to open in June 2004. Patients will receive coordinated care, such as required tests, scans, and treatment, in a single visit.

Information and Appointments

To make an appointment for yourself or a family member with a physician, or to receive information on health related issues, contact HEALTH-ON-CALL at 1-800-446-2255 or 316-716-2255.

CLOSING WORDS FROM THE PRESIDENT

The initial vision of North Carolina Baptists to extend the healing touch of Christ has unfolded in remarkable ways at Baptist Hospital over the past 80 years. As Christ ministered to those who were broken in body, mind, or spirit and made them whole, we continually strive to follow his example. We consider it a sacred responsibility and profound privilege to serve him in this mission of healing. We are thankful to you, North Carolina Baptists, for being our partners in ministry.

Respectfully submitted,

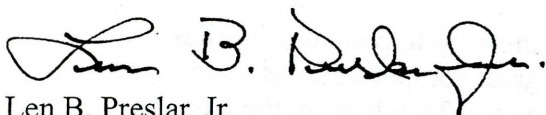

Len B. Preslar, Jr.

President

North Carolina Baptist Hospital



BAPTIST RETIREMENT HOMES
OF NORTH CAROLINA, INCORPORATED
PROUDLY SERVING OLDER ADULTS SINCE 1951

Baptist Retirement Homes of North Carolina, Incorporated
Winston-Salem 336.725.0202 www.brh.org



Making Life for Older Adults... the "Best of Times"

*B*aptist Retirement Homes continues to move forward with strength in meeting the needs of North Carolina's fastest growing age group ... its senior population. Of particular interest to North Carolina Baptists, are the growing numbers of Older Adults who deal with dementia-related conditions such as Alzheimer's Disease. In North Carolina, approximately 50 percent of those who reach age 85 struggle with some measure of dementia. The Kulynych Memory Enhanced Residence at the Brookridge Retirement Community in Winston-Salem, the Fowler Memory Enhanced Residence at the Western North Carolina Baptist Home in Asheville, and the Memory Enhanced Residence at the Gardens of Taylor Glen Retirement Community provide environments designed to "enhance" and "retain" the short and long-term memory of those struggling with such disorders. The Hamilton Baptist Home and The Taylor House also provide exceptional programs for Older Adults with dementia.

The picture shared with this report reflects the kind of environments mentioned above that allow residents to receive care in a setting that feels like Home.

Because of the generous financial support received from North Carolina Baptists for the convention's "poor elderly" population, Baptist Retirement Homes has been able to provide more than \$1.7 million in benevolent care in 2002. Thank You, North Carolina Baptists!

Brookridge Retirement Community
Winston-Salem 336.759.1044

The Gardens of Taylor Glen
Concord 704.788.6510

Hamilton Baptist Home
Hamilton 252.798.5901

In-Home Care
Winston-Salem 336.722.1470

The Taylor House
Albemarle 704.982.4217

Western North Carolina Baptist Home
Asheville 828.254.9675

Reynolda Road Office
Winston-Salem 336.725.0202

Council on Christian Higher Education

Baptist State Convention of North Carolina

2003

Christian higher education represents one of the enduring values of the Baptist State Convention. Since its founding in 1830, North Carolina Baptists have supported Christian higher education through gifts to the Cooperative Missions Budget, Baptist State Convention.

Our state and Convention depends upon the graduates of our institutions to lead us. The classrooms across our state are filled with teachers who have received their training from one of our campuses. North Carolina businesses are staffed with people who have been challenged during their formal education on our Baptist campuses to consider the ethical and moral consequences of their decisions. Our churches are filled with God called men and women who have undergone academic preparation to lead our churches, associations and Convention. Where would we be without those graduates?

This success story has been made possible as a result of the faithfulness of North Carolina Baptists who support the Baptist State Convention through their gifts to the Cooperative Missions Budget.

Our five Baptist campuses take pride in their association with our Convention. Campbell, Chowan, Gardner-Webb, Mars Hill and Wingate are institutions of Christian distinction. Each considers their Baptist witness to be a hallmark of their institutional mission.

Campbell, Chowan, Gardner-Webb, Mars Hill and Wingate welcome the challenge to prepare the next generation of leaders to serve



800-488-4101
www.chowan.edu
Dr. M. Christopher White
Interim President

CAMPBELL
UNIVERSITY

800-334-4111
www.campbell.edu
Dr. Jerry M. Wallace
President

Gardner-Webb
UNIVERSITY

800-253-6472
www.gardner-webb.edu
Dr. Frank R. Campbell
Interim President



866-642-4968
www.mhc.edu
Dr. Dan G. Lunsford
President

WINGATE
UNIVERSITY

800-755-5550
www.wingate.edu
Dr. Jerry E. McGee
President

our state and our Lord. A large majority of the students on each campus identify themselves as Baptist. Among those who are Baptist, some are receiving special financial support as a result of your faithfulness to our Convention's mission.

Last year six hundred eighty-seven (687) North Carolina Baptists received special scholarship aid made possible by your gifts to the Convention. This group represents five hundred four (504) different churches and seventy-three (73) different associations.

Churches that give through Optional Giving Plans B & C are helping another special group of North Carolina Baptists. Both giving plans make it possible for the Council to release theological grants to North Carolina Baptists who have heard God's Call and who are engaged in the pursuit of their first professional theological degree. Last year, 320 recipients received this special assistance. As one student told the Council office, "That grant was a major life-saver for me." His comments reflect other students' sentiments, as well.

What does the future hold?

No one knows for sure; but we know that our North Carolina Baptist colleges/universities will continue to receive your students and provide opportunities for them to grow intellectually and spiritually. We can be assured that when they graduate from our campuses, they will carry on with the tradition of those who preceded them through their service to our state and Convention.



1-to-13 faculty-to-student ratio ▶ Over 55 student clubs and organizations ♦
Beautiful 850 acre campus ▶ NCAA Division I athletics ▶ Christian atmosphere

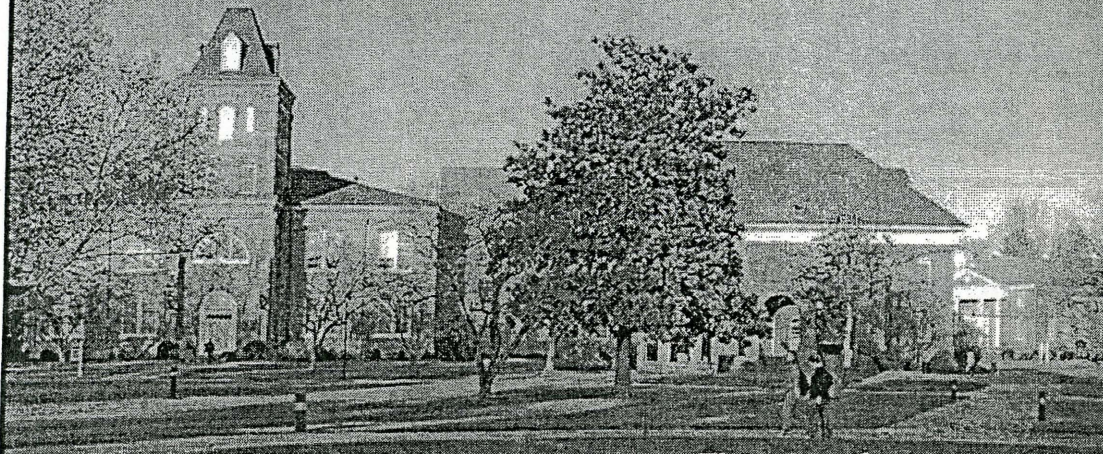

CAMPBELL
UNIVERSITY

*The education you want...
the education you need...
the education for life.*

Undergraduate Degrees

Bachelor of Applied Science
Bachelor of Arts
Bachelor of Science
Bachelor of Health Science
Bachelor of Business Admin.
Bachelor of Social Work
Associate in Arts

*Major/minor & double
majors in 100 tracks.*

Professional Schools

Business, Divinity,
Education, Law, Pharmacy

For more information, call the Admissions Office:

(910) 893-1290 or (800) 334-4111, ext. 1290

www.campbell.edu

- Thank you churches for your support of Christian Higher Education through the Cooperative Program.
- Thank you North Carolina Baptist Churches for your support of Baptist colleges and universities in North Carolina through budget plans A, B, C and D.
- Beginning our 118th year of providing quality Christian Higher Education.
- Providing opportunities around the world, including 3,300 on our campus in Kuala Lumpur, Malaysia.
- The benefits of a major university, the advantages of an intimate college setting.
- Over 10,000 students representing all 50 states and more than 40 countries around the world.
- Providing students with an "Education for Life."

ARTICLES OF INCORPORATION

NONPROFIT CORPORATION

OF

TUCKASEIGEE BAPTIST ASSOCIATION, INC.

I, the undersigned person of the age of eighteen years or more, acting as incorporator for the purpose of creating a nonprofit corporation under the laws of the State of North Carolina, as contained in Chapter 55A of the General Statutes of North Carolina, entitled "Nonprofit Corporation Act", and the several amendments thereto, do hereby set forth:

1. The name of the corporation is:
Tuckaseigee Baptist Association, Inc.

2. The period of duration of the corporation shall be: perpetual.

3. The purpose for which the corporation is organized is to engage in any lawful act or activity for which corporations may be organized under Chapter 55A of the General Statutes of North Carolina.

4. The Corporation shall have members as provided by the by-laws.

5. The street address and county of the initial registered office of the corporation is:

Lovedale Road, State Road No. 1790, P. O. Box 266, Sylva, Jackson County, North Carolina, 28779.

6. The name of the initial registered agent of the corporation at the address above is:

John Reid.

7. The number of directors constituting the initial board of directors shall be three, and the names and addresses of the persons who are to serve as directors until the first meeting of the corporation or until their successors are elected and qualified are:

Dennis Ensley

170 Fisher Circle
Sylva, NC 28779

Howard Buchanan

Rt. 2, Box 166
East Fork Road
Sylva, NC 28779

Lee Ensley

Rt. 3, Box 414
Sylva-Cullowhee Road
Sylva, NC 28779

8. The name and address of the incorporator is:

J. K. Coward, Jr.

43 W. Main Street
Sylva, NC 28779

9. Any other provisions which the corporation elects to include are attached.

IN TESTIMONY WHEREOF, I have hereunto set my hand, this the 20th day of May, 1994.

J. K. Coward, Jr., Incorporator
J. K. Coward, Jr., Incorporator

NORTH CAROLINA
JACKSON COUNTY

I, Jennie S. Miller, a Notary Public, do hereby certify that J. K. COWARD, JR., personally appeared and acknowledged the execution of the foregoing Articles of Incorporation.

IN TESTIMONY WHEREOF, I have hereunto set my hand and official seal, this the 20th day of May, 1994.

Jennie S. Miller
NOTARY PUBLIC

My Commission Expires:

9-9-97

f:/JENNIE/93J393.COR

BY-LAWS OF THE TUCKASEIGEE BAPTIST ASSOCIATION, INC.

ARTICLE I. NAME

The name of the body shall be the Tuckaseigee Baptist Association, Incorporated.

ARTICLE II. OBJECTIVES

The purpose of the Association is to be a fellowship of churches on mission in our setting. The specific objectives of the Association are as follows:

1. To promote harmony, understanding and spiritual power between the churches.
2. To afford and promote a larger fellowship of Christians in the work of Christ.
3. To provide such programs, projects and organizations as will strengthen the churches and assist them in achieving their goals and objectives.
4. To discover needs which cannot be met effectively by churches individually and to coordinate the use of resources in meeting these needs.
5. To encourage support by every church for the mission causes of the Association, the North Carolina Baptist Convention, and the Southern Baptist Convention.

ARTICLE III. AUTHORITY

SECTION 1. The Association shall have the power to elect and install its officers in whatever manner the body may deem expedient.

SECTION 2. The Association shall have power to recommend measures of usefulness and guidance to our churches in matters of organization, ordinations and questions of doctrines and discipline,

SECTION 3. The Association shall have no power to infringe upon the right of local churches as sovereign and independent bodies.

ARTICLE IV. MEMBERSHIP

SECTION 1. The Association shall be composed of regularly constituted Baptist churches in cooperating fellowship with the Southern Baptist Convention and following the teachings of the New Testament.

SECTION 2. The Association shall be the sole judge of its membership and may receive or reject churches applying for membership therein at its pleasure. Churches applying for membership shall agree to come under the watchcare of the Association for one year. It is understood that during this period of watchcare the church shall be entitled to all rights and privileges of the Association except those of voting.

Applications for membership shall be presented to the Credentials Committee of the Association. The applications will consist of a letter from a constituted church stating their desire to affiliate with the Tuckaseigee Baptist Association. The Credentials Committee as a part of the review process may invite the requesting church to a conference to discuss its history, its mission strategy, and any other information that may be pertinent to the application. The Credentials Committee may then approve the application and recommend them to the Executive Committee. The Executive Committee may by a simple majority vote accept the requesting church to come under the watchcare of the Association for one year. It is suggested that any church under watchcare participate in the missions program of the Association. At the end of the year, the church may be voted in as a member of the Association with full privileges by a two-thirds vote of the messengers present and voting at the annual meeting of the Association, provided that the church submits an acceptable letter and at least one messenger be present at the meeting.

SECTION 3. Any church may withdraw from the Association at its pleasure and should notify the Association of this action in writing. Such action will be recognized by the Association at the next annual meeting.

SECTION 4. It shall be the duty of each church to furnish the Associational Clerk, before each annual session, an annual letter, the forms provided by the Associational Clerk, giving the information requested as is applicable to each church situation.

SECTION 5. The Association may withdraw from any church which has become unscriptural in its doctrine or practices by a two-thirds majority vote of the messengers present and voting at the annual meeting. Such vote is to be taken by written ballot.

ARTICLE V. MEETINGS

SECTION 1. The Association shall hold its annual meeting on Thursday and Friday preceding the third Sunday in October. Special meetings of the Association may be called by the Executive Committee provided two weeks written notice is given to the member churches.

SECTION 2. Each church shall be entitled to be represented at the annual meeting by the pastor and one additional messenger. Churches which give to the association more than .5% of their undesignated receipts shall be entitled to an additional 2 messengers for every .5% of giving up to a total of 10 messengers for churches which give 2% of their undesignated giving."

SECTION 3. Churches are requested to elect their messengers and alternatives in conference to attend the annual meeting.

SECTION 4. In case of internal dissension in a church and two parties coming to the Association, each claiming to represent the church, neither party shall be seated until the question is decided as to which party is in union with the Association. The decision is to be made by a majority of the messengers present and voting.

ARTICLE VI. OFFICERS

SECTION 1. General officers of the Association shall be: Moderator, Vice Moderator, Clerk, Assistant Clerk, Treasurer, Assistant Treasurer, Historian, Parliamentarian, and Assistant Parliamentarian. Program leaders shall be Sunday School Director, Church Training Director, Music Director, Chairman of Evangelism Committee, Seminary Extension Director, Chairman of Mission Committee, Director of Missions, Trustees, Pastor Conference President, Youth Director, Stewardship Director, Vacation Bible School Director, Woman's Missionary Union Director, Brotherhood Director, Deacons Chairmen, Senior Adult Director, Singles Ministry Director, and such other officers as the Association may desire to elect.

Associational representatives will be elected for the following institutions and agencies: (1) Truett Camp, (2) Baptist Children's Homes, (3) Baptist Hospital, (4) North Carolina Baptist Homes, Inc. (Homes for the Aging), (5) Biblical Recorder, (6) Christian Education, (7) Annuity Board and other representatives as may be deemed appropriate and elected in the Association.

SECTION 2. With the exception of the Director of Missions and Trustees, the terms of office for all officers of the Association shall be for one year with the privilege of continuing re-election. The Moderator and Vice Moderator shall not be eligible for re-election but one year in succession. (1) The number of Trustees shall be three. (2) The term of service should be for three years, with the term of only one expiring each year. In the first election of Trustees, the term of service for one should be three years, another two years, and the other one year. (3) Upon the expiration of term of service, the Trustee may or may not be re-elected for another term of three years.

Each term of office shall begin with the close of the annual session. The Associational financial year will run from January 1 through December 31.

ARTICLE VII. DUTIES OF OFFICERS

SECTION 1. The **Moderator** shall preside and maintain the order of all meetings of the Association and Executive Committee. He shall serve as ex officio member of all committees of the Association.

He shall appoint the Committee on Committees and all other committees pertinent to the operation of the body not named by the Committee on Committees in its regular report.

SECTION 2. The **Vice Moderator** shall assist the Moderator and preside in the absence of, or at the pleasure of the Moderator.

SECTION 3. The **Clerk** shall keep a complete and accurate record of all transactions; shall prepare a "Book of Reports" to be distributed to messengers at the beginning of each day's session of the annual meeting; and shall cause to be printed minutes concerning the records made.

The Clerk shall distribute to the clerk of each church in the Association blanks for the preparation of the church letter as soon as they are received from the State Convention. This form is to be returned to the Clerk of the Association not later than four weeks prior to the meeting of the body or by the deadline set by the Clerk and Director of Missions. All program reports should be returned by the same date.

An **Assistant Clerk** shall work with the Clerk in preparing the "Book of Reports," the annual minutes and the registration of messengers at the annual meeting.

SECTION 4. The **Treasurer** shall receive and dispense by order of the Executive Committee of the Association while in session, the money of the treasury and make a complete report at the Annual meeting and a current report at each Executive Committee meeting.

An **Assistant Treasurer** shall be elected to assist the Treasurer by request and to serve in the event the Treasurer resigns or is ill or unable to function.

SECTION 5. The **Historian** shall keep the records of the Association up-to-date.

SECTION 6. The **Parliamentarian** shall upon the request of the presiding officer of the body, advise and assist the Association with respect to all matters involving Parliamentary Procedure.

An **Assistant Parliamentarian** shall be elected. The Parliamentarian and Assistant should always communicate with each other to ensure that this office is filled at each Associational Annual or Executive Committee meeting.

SECTION 7. The **Program Leaders** and the **Institutional Agency Representatives** shall perform all duties customary to their titles and shall make a written report to the annual session of the Association.

SECTION 8. **Trustees** have no authority except by direction of the Association and are not personally bound by signatures but are to be the legal signees for the Association. Trustees represent the Association in legal matters. Trustees act on behalf of the Association in acquisition and disposal of Associational property.

They sign all deeds of conveyance, execute all notes, bonds or mortgages, intervene in all suits, by authority of the Association.

All persons dealing with the Trustees, as Associational officers, may rely upon any written resolution duly adopted by the Association or Executive Committee, directing and authorizing the Trustees to act in its behalf and certified by the Association Moderator and Clerk.

ARTICLE VIII. RULES OF ORDER

The business of the Association shall be conducted according to Robert's Parliamentary Practice or in a manner not contrary thereto.

ARTICLE IX. QUORUM

The quorum for the Annual Associational meeting or any special called meeting of the Association shall not be less than 25 percent of the member churches.

ARTICLE X. THE EXECUTIVE COMMITTEE

SECTION 1. The Executive Committee shall be composed of the General Officers and Program Leaders elected by the Association and the Pastor and one member from each church in the Association. No Pastor, by virtue of his being an Associational Officer or Program Leader shall be disqualified as a member of the Executive Committee, from representing the church or churches he may be serving in the Association. Twelve of these members shall constitute a quorum.

SECTION 2. It shall be the duty of the Executive Committee to act for the Association on matters arising when the Association is not in session and to make a report of all work to the next session of the Association. This body shall meet at a time and place designated by the Moderator on Monday following the first Sunday of each quarter except for the July quarter which shall meet on the second Monday of the month of July. Special meetings of the Executive Committee may be called by the Moderator with a one week notice to the churches.

SECTION 3. All vacancies occurring on committees or among elected officers shall be filled by the Executive Committee.

SECTION 4. In the event that a vacancy occurs with the Trustees, the Executive Committee should fill such vacancy for the remainder of the term.

ARTICLE XI. ASSOCIATIONAL STANDING COMMITTEES

SECTION 1. The Association shall have such standing committees as may be deemed necessary to promote efficiently the work of the Master in our midst. The terms of office for all committee members shall be for one year except where specifically stated otherwise.

SECTION 2. COMMITTEE ON COMMITTEES. It shall be the duty of this committee to nominate at the general meeting all standing committees as set forth under Article XI.

SECTION 3. THE NOMINATING COMMITTEE shall be composed of seven members. To this group the Directors of Sunday School, Discipleship Training, Woman's Missionary Union, Brotherhood and Music Ministry will be added.

It shall be the duty of this committee to nominate the Officers, Program Leaders and Institutional Agency Representatives. These nominees shall be notified in writing not less than one month prior to presenting of their names at annual session.

SECTION 4. THE ORDER OF BUSINESS COMMITTEE, composed of three members, shall plan the annual program of the Association and present it to the Executive Committee at its October meeting.

SECTION 5. THE CREDENTIALS COMMITTEE shall be composed of three pastors and two laymen. It shall examine applications of churches seeking admission into the Association in keeping with Article IV and make recommendation to the Association. It shall counsel with churches that are out of harmony of fellowship with the Association. It shall be responsible for registering messengers at the Annual Meetings."

SECTION 6. THE PLACE AND PREACHER COMMITTEE shall be composed of three members. The duties of this committee shall be to recommend the place or places for the following annual meeting and to recommend the preacher and alternate to deliver the annual sermon for the following year.

SECTION 7. THE RESOLUTIONS COMMITTEE shall be composed of three members. It is appointed by the Moderator at the October Executive Committee meeting. It shall be the duty of this committee to present suitable resolutions at the annual Associational meeting.

SECTION 8. THE MEMORIAL COMMITTEE shall be composed of three members. It shall be the duty of this committee to bring a report to the annual meeting of those listed by the member churches as deceased since the last annual meeting and shall lead a memorial service in their memory.

SECTION 9. THE Stewardship COMMITTEE shall be composed of six members including the Treasurer of the Association. This committee shall: (a) present a Budget to the Association for the following year; (b) devise plans for raising the funds for the Associational Budget; (c) audit the finances and financial records of the Association annually and anytime there is a change of Treasurer or at the direction of the Association or the Executive Committee; (d) report all audits to the Annual Association Meeting.

SECTION 10. THE CONSTITUTION COMMITTEE shall be composed of three members and shall perform all duties specified in Article XV.

SECTION 11. THE ORDINATION COMMITTEE shall be composed of five designated Pastors and all other Pastors who desire to sit with the committee.

A. The committee serves on an advisory capacity only and serves at the request of the church from which the member is seeking ordination.

B. The committee should examine such candidates for the ministry as come before it as to their call and fitness for the gospel ministry and make such recommendations to the church as they feel led.

C. The committee should assist in arranging the proper service of ordination when such assistance is requested.

D. The Executive Committee should be informed regularly of the work of the committee.

E. Each church desiring to ordain a candidate is urged to consult with the committee, and shall give two weeks notice in which the committee is to do its work.

SECTION 12. THE EVANGELISM COMMITTEE. The duties of the committee shall be to direct and propose a perpetual program and spirit of evangelism in the Association. It shall arrange and direct all Associational-wide evangelistic activities.

SECTION 13. THE ASSOCIATIONAL MISSIONS DEVELOPMENT COUNCIL shall be composed of eight (8) members, nominated by the Associational Committee on Committees and elected by the Association at the annual meeting. The committee shall be: Missions Development Director, Promotion Director, Survey Director, Associational WMU Mission Action Director, Associational Brotherhood Director, Sunday School Outreach Director, Church Training Director, and Associational Deacons President. The Missions Development Director, Promotion Director, and Survey Director shall be elected for a three-year term, with one member named each year. The other five positions shall be filled by the person who is elected to fill those five Associational offices.

The duties of the AMDC are to lead the associational missions development in the five mission performance tasks: (1) call churches to be on missions; (2) train, develop, and encourage church and Associational workers; (3) provide resources and services to churches and leaders; (4) provide opportunities for working together in missions, ministry and growth; (5) establish and maintain appropriate communications and relationships with the community and the denomination.

SECTION 14. THE BUILDING AND GROUNDS COMMITTEE shall be comprised of three members. The committee shall be responsible for and in charge of the upkeep and repairs of the Associational building, grounds, and equipment.

SECTION 15. THE PERSONNEL COMMITTEE

A. The Committee shall be composed of 7 members of which 3 are pastors.

B. They shall recommend policies and procedures for the selection, supervision and termination of Associational staff personnel. Those policies and procedures shall be approved by the Association.

C. Prepare and maintain an organizational manual relation to the Association's staff personnel.

D. Develop and recommend to the association policies and procedures for paid and volunteer staff personnel.

E. Develop policies and procedures regarding continuing education and development for the Director of Missions and other Associational staff.

F. When a staff vacancy occurs, other than the DOM, they shall serve as the search committee. When a DOM vacancy occurs, they shall nominate a search committee and present it to the Executive Committee.

G. The Personnel Committee shall handle grievances as outlined in the grievance policy.

ARTICLE XII. THE ASSOCIATIONAL COUNCIL

The ASSOCIATIONAL COUNCIL shall be composed of the Director of Missions, the Moderator, the Vice Moderator, the Program Leaders: Sunday School, Discipleship Director, Woman's Missionary Union, Brotherhood Director, Chairman of Deacons, Missions Development Director, Chairman of Evangelism, Chairman of the Finance Committee, Vacation Bible School Director, Youth Director, Director of the Singles, Director of the Senior Adults, and Music Director. The Director of Missions is to serve as Chairman and a secretary shall be elected from the group.

The purpose of the council is to coordinate the planning of the various programs of the Association, to develop an Associational calendar, and to give mutual support to the various organization and program units in carrying out their assignments.

The council shall meet quarterly.

ARTICLE XIII. THE ASSOCIATIONAL PASTORS' CONFERENCE

The Associational Pastors' Conference provides regular meetings for the Baptist ministers of the Association. The purpose of the conference is for fellowship and mutual support, for doctrinal and professional discussion and for promotion of church, Associational and other denominational programs. The conference is not an administrative or executive body.

ARTICLE XIV. JOB DESCRIPTION, DIRECTOR OF MISSIONS

SECTION 1. Title and Functions.

A. Position Title. This position shall be known as the Director of Missions for the Tuckaseegee Baptist Association.

B. Basic Functions. The Director of Missions shall serve as minister to the churches and church leaders of the Tuckaseegee Baptist Association, as mission strategist for the Association, as chief administrative officer for the Association, and as a general leader of the Association.

SECTION 2. Responsibilities.

A. Minister to Churches and Church Leaders.

1. The Director of Missions shall serve as pastor to the pastors of the Association. Upon request, the Director of Missions shall provide counseling and consultation for pastors regarding spiritual, vocational, congregational, personal or family concerns. The Director of Missions shall be available to assist pastors considering a move, shall orient new pastors to the Association, shall develop systems of pastoral support and fellowship, and shall provide growth opportunities for pastors.

2. Upon request, the Director of Missions shall assist and counsel pastors and church leaders regarding ministries, programs and procedures within the churches, including but not limited to building planning, budget procedures, long range or strategy planning, curriculum evaluation or review, issues of church policy and organization, church-community surveys, outreach, and spiritual growth.

3. Upon request, the Director of Missions shall assist and counsel churches regarding the calling of pastors or church staff, conflicts between a pastor and church, or conflicts within a church's fellowship. The Director of Missions shall assist churches without a pastor in their ministries and programs at their request and shall provide advice for persons considering a Christian vocation.

4. The Director of Missions shall be available upon request to preach or teach in and for churches on such occasions as revivals, pulpit supply, study courses, stewardship or missions emphasis, promotion or recognition assemblies and services, special day addresses, Vacation Bible School, and similar events.

5. The Director of Missions shall take the initiative to regularly visit churches for worship and fellowship, taking care to treat all churches as equal partners in the Association.

6. The Director of Missions shall develop opportunities to foster fellowship and mutual commitment between and among the churches.

B. Mission Strategist.

1. The Director of Missions shall encourage churches to develop and maintain a missions perspective and to extend their ministries and outreach beyond the local church field and community through broader involvement and cooperation with other churches in missions activities.

2. The Director of Missions shall interpret to the churches the needs of persons and groups within the Association's area and shall lead the Association to start new churches or ministry activities appropriate to the needs.

3. The Director of Missions shall encourage and lead volunteer involvement in mission activities beyond the Association's boundaries, such as home and foreign missions partnerships and disaster relief.

4. The Director of Missions shall interpret to the Association the mission work of the churches and conventions of the denomination at the state and national levels and shall encourage churches to support such work with their prayers, finances and personal commitment.

C. Chief Administrative Officer.

1. The Director of Missions shall administer all policies and instructions committed to that office by the Association in annual session or by the Executive Committee.

2. The Director of Missions shall work with the Executive Committee to plan, organize, coordinate, communicate and evaluate the total work of the Association.

3. The Director of Missions shall work with and assist Associational officers, committees and program leaders to implement the specific objectives of the Association and to communicate these activities to the churches and encourage their involvement.

4. The Director of Missions shall serve as an ex officio member of all committees and program departments of the Association.

5. The Director of Missions shall publish a regular Associational news medium to promote the work and fellowship of the Association among the churches and shall otherwise communicate with the churches as required.

6. The Director of Missions shall supervise the Associational office staff and any volunteers or other paid employees, full or part time, who are directly involved in ministries or activities sponsored by the Association.

7. The Director of Missions shall act as office and property manager and purchasing agent for the Association in all matters not assigned to the Trustees of the Association.

D. General Leader of the Association.

1. The Director of Missions shall interpret the work of the Association in the churches.

2. The Director of Missions shall maintain relationships with pertinent Baptist conventions and bodies, and especially with those denominational offices charged with Associational development and support, informing those bodies of the needs and potentialities in the Association and interpreting the overall work of the denomination to the churches.

3. The Director of Missions shall relate to other Christian and service organizations, such as local relief and assistance groups, hospital chaplaincy programs, groups that minister to the homebound or terminally ill, ministerial conferences or support groups, and similar organizations, as appropriate.

4. The Director of Missions shall relate to and represent the work of the Association to various business, social, educational, governmental and civic groups.

5. The Director of Missions shall act as chief public relations and information officer for the Association, promoting its work to the general public through the various communications media and responding to inquiries and requests for information as required.

SECTION 3. Terms of Employment.

A. Employment. The Director of Missions is employed by the Tuckaseegee Baptist Association.

B. Call, Termination and Interim.

1. A person shall be called to the office of Director of Missions according to the following procedures:

a. When a vacancy occurs in the office of Director of Missions, the Personnel Committee shall nominate a search committee to be elected by the Executive Committee. Election of the search committee shall take place within 30 days of the occurrence of the vacancy. If a regular meeting of the Executive Committee is not scheduled within 30 days, a special meeting shall be called by the Moderator. Executive Committee members shall be given two weeks' written notice of the names of the nominees to serve on the search committee and the date, time and place of the meeting.

b. Once elected, the search committee shall solicit and screen candidates according to qualifications and procedures which the committee shall determine. The search committee shall recommend and present one candidate for election by the Association.

c. Election of the candidate by the Association shall take place within 30 days of the search committee's decision to recommend. If the annual session of the Association is not scheduled within 30 days, a special session of the Association shall be called by the Moderator. The Association shall be given two weeks' written notice of the name of the candidate and the date, time, and place of the meeting.

d. Election of the candidate shall be by majority vote. If the candidate fails to receive a majority vote, the search committee shall be immediately dissolved and the Personnel Committee shall begin the process over again.

2. The term of service of the Director of Missions shall be indefinite. Employment of the Director of Missions may be terminated according to the following procedures:

a. The Director of Missions may resign by giving written notice 60 days in advance. The resignation may be accepted on behalf of the Association by the Executive Committee in regular or called session. By mutual agreement of the Director of Missions and the Executive Committee, the period of 60 days' notice may be waived.

b. The Director of Missions may be involuntarily terminated by the Association in annual or called session.

(1) No final action to terminate the Director of Missions shall occur unless both the Director of Missions and the Association have endeavored to resolve any existing conflict by lesser means. In addition, no final action to terminate the Director of Missions shall occur without prior investigation by the Personnel Committee according to established grievance procedures. The Personnel Committee shall then make a report of its findings to the Association. The Association shall consider, but shall not be bound by or required to follow, the recommendations of the Personnel Committee. If such an investigation and report has not occurred, any action to terminate the Director of Missions shall be referred to the Personnel Committee for investigation before final action is taken.

(2) Action by the Association to terminate the Director of Missions, whether in annual or called session, shall require 30 days' written notice to the Association following completion of the Personnel Committee's investigation. Action to terminate shall be by majority vote.

(3) If the Association in session votes to terminate, the Director of Missions shall receive full pay and benefits for a period of 60 days following the effective date of the termination.

3. When a vacancy occurs in the office of Director of Missions, the Executive Committee may elect an Interim Director of Missions according to the following procedure:

a. The Personnel Committee shall recommend a candidate, negotiate terms of employment, and present the recommendations to the Executive Committee for approval. Such election may take place at the same time and in the same manner as election of the search committee, or at any other appropriate time.

b. The Personnel Committee shall supervise the work of the Interim Director of Missions. Authority to extend, terminate, or otherwise change the terms of employment of the Interim Director of Missions shall be retained by the Executive Committee.

C. Accountability.

1. The Director of Missions shall be supervised by the Personnel Committee acting on behalf of the Association.

2. The Personnel Committee shall arrange for an annual evaluation of the Director of Missions.

3. The Personnel Committee shall establish a grievance policy to provide an orderly and appropriate process to hear grievances and complaints against the Director of Missions by members or churches of the Association.

D. Pay and Benefits.

1. Salary, retirement, insurance and other financial benefits for the Director of Missions shall be proposed by the Budget and Finance Committee and established by the Association in the annual budget. The Budget and Finance Committee shall solicit recommendations concerning pay and benefits for the Director of Missions from the Personnel Committee, but shall not be bound to accept those recommendations.

2. Travel allowance for the Director of Missions shall be deemed by the Association to be a business expense and not a personal benefit for the Director of Missions.

3. The Director of Missions shall receive two weeks paid vacation annually. The period of two weeks shall incorporate ten working days, including two Sundays. Unused vacation shall not accrue to the following year.

4. The Director of Missions shall receive sick leave at the rate of one day per month, accruing on the first day of the month, not to exceed 120 working days. Additional sick leave may be credited against future months. If the Director of Missions is involuntarily terminated by the Association, any unused sick leave accrued shall be financially reimbursed to the Director of Missions in addition to the 60 days' pay and benefits required by the act of termination.

5. The Director of Missions shall be granted one day off each week in addition to Saturday.

6. The following holidays shall be observed: New Year's Day, Easter Monday, Memorial Day, July 4, Labor Day, Thanksgiving Thursday and Friday, and December 25 and 26 at Christmas.

7. The Association acknowledges the flexibility of schedule required by the Director of Missions. The Director of Missions' time shall be organized in a professional manner, with the work schedule devoted to activities that will benefit the work of the Association, whether in the office or on the field and whether during the normal work day or at night. The Director of Missions shall establish office hours for the office secretary and shall be available, either through personal office hours or some other established procedure, to any in the Association needing assistance.

8. The Director of Missions may attend denominational conventions and meetings, continuing education and professional development events, and other assemblies and conferences pertaining to the work of the office. The Association through its annual budget may reimburse the Director of Missions for expenses incurred while attending such meetings.

9. The Director of Missions may use up to three weeks of paid leave annually to lead or participate in revivals, world missions conferences, and similar meetings outside the Association, which result in an honorarium or other reimbursement above and beyond expenses. The Director of Missions may lead revivals and conferences within the Association as schedule permits, such activities being included in the job responsibility of minister to the churches of the Association.

10. The Director of Missions may serve as interim pastor of a church or churches in the Association. Such activity may not exceed three months in a given calendar year without prior approval of the Personnel Committee. The Director of Missions may engage in pulpit supply and similar activities as schedule permits, such activities being included in the job responsibility of minister to the churches of the Association.

11. The Director of Missions may lead or participate in mission trips, mission partnerships, disaster relief, and other direct mission opportunities outside the Association, such activities being included in the job responsibility of mission strategist for the Association. Such activities may not exceed three weeks in a given calendar year without prior approval of the Personnel Committee.

12. The Director of Missions shall keep a record of leave and time spent off the Associational field, including vacation, sick leave, conventions and conferences, continuing education events, revivals and similar meetings, and mission trips. The record shall be submitted to and maintained by the Treasurer of the Association.

13. The Director of Missions shall be free to use off duty time to engage in personal activities and pursuits. Such activities shall not interfere with the professional responsibilities or activities and meetings that require the presence of the Director of Missions. The Director of Missions shall be aware that all personal activities reflect on the office and the job responsibility of general leader of the Association.

14. No honorarium shall be expected or required for any service performed by the Director of Missions in conjunction with official duties. However, any individual, group or church is free to present an honorarium if they so desire, and such may be retained by the Director of Missions and not submitted to the Association.

SECTION 4. Adoption.

A. This job description supersedes, repeals and takes the place of any conflicting articles or statements in this Constitution or other documents of the Association.

B. The Personnel Committee shall be responsible to maintain, update and revise this job description as required, making recommendations to the Association for approval as they are needed.

ARTICLE XV. AMENDMENTS

The constitution may be amended at any annual meeting of the Association by a two-thirds majority of the messengers present and voting, provided the amendment has been presented to the Constitutional Committee at least 10 days prior to the annual meeting and presented to the Association in printed form on the first day of the annual meeting to be voted on the second day.

ARTICLE XVI. NON-PROFIT STATUS

The Tuckaseegee Baptist Association, Inc. is organized exclusively for charitable, religious, and educational purposes, including, for such purposes, the making of distributions to organizations that qualify as exempt organizations under Section 501(c)(3) of the Internal Revenue Code of 1986.

No part of the Tuckaseegee Baptist Association, Inc. shall inure to the benefit of its' members, directors, officers, or other persons except that the organization shall be authorized and empowered to pay reasonable compensation for services rendered and to make payments and distributions in furtherance of the exempt purposes of the organization.

In the event of dissolution, the residual assets of the Tuckaseegee Baptist Association, Inc. will be turned over to one or more organizations with similar purposes which are exempt as organizations described in Section 501(c)(3) of the Internal Revenue Code of 1986.

Pastors

Big Ridge	Don	Coggins	PO Box 374	Whittier	NC	28789	586-6153
Buff Creek	Gerald	Morris	1274 Mineral Springs Road	Sylva	NC	28779	586-5784
Calvary	Dennis	Burrell	P O Box 1873	Sylva	NC	28779	586-6235
Cashiers	Art	Fowler	P O Box 2584	Cashiers	NC	28717	743-3182
Cullowhee Valley	Dexter	Tolbert	PO Box 1642	Clyde	NC	28721	627-3177
Dicks Creek	Rick	Conner	25 Wild Rose Dr.	Whittier	NC	28789	586-2206
East Fork	Brian	Bishop	P O Box 213	Cullowhee	NC	28723	586-3935
Faith	Gene	Hawkins	6 Hallelujah Drive	Franklin	NC	28734	524-4613
Greens Creek	Harry	Vance	177 Mica Ridge	Sylva	NC	28779	586-4898
Hamburg	Matthew	Ledbetter	4705 Hwy. 107 North	Glenville	NC	28736	743-2123
Liberty	J E	Smith	104 Springdale Drive	Spindale	NC	28160	287-7609
Little Savannah	Kent	Lowdermilk	1067 Orion Davis Road	Waynesville	NC	28786	456-6739
Locust Field	Charles	Carnes	P O Box 255	Dillsboro	NC	28725	586-6492
Long Branch	Avery	Brown	196 Lonely Violet Lane	Sylva	NC	28779	631-9683
Lovedale	Mike	Farmer	729 Fisher Creek Rd	Sylva	NC	28779	586-6530
Lumberton	Al	Cauley	265 Blackwood Rd	Cullowhee	NC	28723	293-9135
Moses Creek	Robert	Fernandez	P O Box 2153	Sylva	NC	28779	586-2630
Mt. Pleasant	Frank	Brooks	1627 Macktown Road	Sylva	NC	28779	586-1945
New Hope	Mike	Moore	95 Bidwell Drive	Whittier	NC	28789	597-9860
New Savannah	Ray	Knowles	957 Cabe Rd.	Sylva	NC	28779	586-6729
Ochre Hill	Johnny	Norris	5059 US 74 E	Sylva	NC	28779	586-6993
Old Savannah	David	Souderes	37 Saunook Rd.	Waynesville	NC	28786	456-3174
Pine Creek	Gary	McCoy	1716 Lake Emory Rd	Franklin	NC	28734	369-8971
Promise Land	Larry	Bryson	2635 Wayehutta Road	Cullowhee	NC	28723	293-9461
Scotts Creek	Richard	Peoples	97 Steeple Road	Sylva	NC	28779	586-2631
Shoal Creek	Harold	Anderson	549 Ridgeway Street	Sylva	NC	28779	586-4954
Sols Creek	Michael	Queen	4 Precious Moments Dr.	Cullowhee	NC	28723	293-9892
Speedwell	Clemmey	Queen	220 Frosty Ridge Road	Sylva	NC	28779	586-8616
Tilley Creek	Clifford	Parker	387 Scotts Creek Rd	Sylva	NC	28779	586-9647
Unity	Gerald	Conner	984 Orion Davis Road	Waynesville	NC	28786	456-8914
Webster	Mike	Dellinger	P O Box 34	Webster	NC	28788	586-3289
Wilkesdale	Terry	Jenkins	155 Round Stone Dr.	Franklin	NC	28734	369-9639
Zion Hill	Steve	Webb	29 Living Water Drive	Cullowhee	NC	28723	293-5583

Ministers of Music

Buff Creek	Kim	Mathis	402 Fisher Creek Rd.	Sylva	NC 28779	586-0758
Calvary	David	Bowers, Jr.	159 Gardenview Drive	Sylva	NC 28779	586-8526
Cashiers	Rlta	Fowler	PO Box 2584	Cashiers	NC 28717	743-3182
East Fork	Brian	Bishop	P O Box 213	Cullowhee	NC 28723	586-3935
Faith	David	Proffitt	P O Box 126	Sylva	NC 28779	586-1615
Greens Creek	Aileen	Green	162 Valley Springs Dr	Sylva	NC 28779	586-4677
Hamburg	Kaye	Jennings	PO Box 21	Glennville	NC 28736	743-3041
Hyatts Chapel	Kent	Moore	201 Martin Rd.	Whittier	NC 28789	497-2619
Jarrett Memorial	Mike	Deitz	P O Box 902	Sylva	NC 28779	586-8395
Liberty	Margaret	Miller	P O Box 382	Sylva	NC 28779	586-2044
Little Savannah	Cathy	Lowdermilk	1067 Orion Davis Rd	Waynesville	NC 28786	456-6739
Locust Field	Scotty	Coggins	32 Carriage Lane	Sylva	NC 28779	586-1789
Long Branch	Harold	Wilkey	610 Joe Wilkey Road	Sylva	NC 28779	586-4962
Lovedale	Eddie	Potts	314 Cardinal Dr.	Sylva	NC 28779	586-4258
Lumberton	Gladys	Cauley	265 Blackwood Road	Cullowheee	NC 28723	293-9135
Moses Creek	Arthur	Stephens	95 Genesis Trail Drive	Sylva	NC 28779	586-6479
Mt Pleasant	Jack	Hoyle	1040 Henry Road	Sylva	NC 28779	586-4446
New Hope	Emery	Brooks	P O Box 841	Cullowhee	NC 28723	631-0933
Ochre Hill	Cindy	Ensley	987 Racking Cove Rd	Sylva	NC 28779	586-8039
Old Savannah	John	Estes	219 Sutton Branch Rd	Sylva	NC 28779	586-9609
Scotts Creek	Mike	Nichols	P O Box 506	Sylva	NC 28779	586-4802
Shoal Creek	Traci	Clark	40 Boxwood Drive	Whittier	NC 28789	497-6279
Speedwell	Lenn	Wilkes	1358 Pressley Creek Rd	Cullowhee	NC 28723	293-9400
Tilley Creek	Pam	Buchanan	2991 Tilley Ck Rd	Cullowhee	NC 28723	
Webster	Tom	Collins	P O Box 454	Webster	NC 28788	586-9606
Wilkesdale	Jim	Barnes	53 Henson Street	Sylva	NC 28779	586-4489
Zion Hill	Raymond	Sorrells		Cullowhee	NC 28723	

Ministers of Youth

Buff Creek	Gracella	Morris	1274 Mineral Springs Rd	Sylva	NC	28779	586-5784
Calvary	Cathey	Ashe	726 Calvary Church Rd	Sylva	NC	28779	586-4202
Cashiers	Missy	Fowler	PO Box 2547	Cashiers	NC	28717	743-1737
Cashiers	Ron	Fowler	PO Box 2547	Cashiers	NC	28717	743-1737
East Fork	Richard	Young	187 Woodrow Deitz Rd	Sylva	NC	28779	631-5260
Hamburg	Brad	Hughes	PO Box 67	Glennville	NC	28736	
Locust Field	Doris	Melton	528 Cagle Branch Rd	Sylva	NC	28779	586-6647
Long Branch	Kathy	Brown	360 Ferguson Rd.	Sylva	NC	28779	
Moses Creek	Mrs. Kelli	Watson	PO Box 2026	Sylva	NC	28779	586-0830
Mt. Pleasant	Karen	Reed	1229 Henry Road	Sylva	NC	28779	631-2975
New Hope	Emery	Brooks	P O Box 841	Cullowhee	NC	28723	631-0933
Ochre Hill	Chris & Julie	Woodard		Sylva	NC	28779	586-1574
Old Savannah	Danny & Wanda	Hall	39 Sweetwater Drive	Whittier	NC	28789	586-4504
Promise Land	Ann	Bryson	711 Indian Mound Rd	Cullowhee	NC	28723	

Ministers of Children

Buff Creek	Carolyn	Morris	26 Green Valley Rd	Waynesvill	NC	28786	456-8702
Calvary	Sandra	Bowers	159 Gardenview Dr	Sylva	NC	28779	586-8526
Cashiers	Carlton	Fowler	1081 Breedlove Rd.	Glennville	NC	28736	743-5017
Dicks Creek	Gail	Conner	25 Wild Rose Dr.	Whittier	NC	28789	586-2206
Long Branch	Mrs. Lee	Lillard	PO Box 214	Sylva	NC	28779	586-9650
Moses Creek	Carol	Bauer	8518 Caney Fork Rd	Cullowhee	NC	28723	293-1002
Ochre Hill	Russell	Ensley	312 Ferguson Road	Sylva	NC	28779	586-5652
Old Savannah	Danny & Wanda	Hall	39 Sweetwater Drive	Whittier	NC	28789	586-4504
Promise Land	Kathy	Kelley	440 East Rodgers Rd	Cullowhee	NC	28723	
Wilkesdale	Elizabeth	Jenkins	155 Round Stone Dr.	Franklin	NC	28734	369-9639

Ministers of Preschool

Buff Creek	Audrey	Greene	1800 Skyland Drive	Sylva	NC	28779	586-2843
Cashiers	Erlene	Madden	PO Box 1363	Cashiers	NC	28717	743-5348
Long Branch	Mrs. Lee	Lillard	PO Box 214	Sylva	NC	28779	586-9650
Moses Creek	Carol	Bauer	8518 Caney Fork Rd	Cullowhee	NC	28723	293-1002

Ministers of Recreation

Buff Creek	Jim	Beasley	344 Lee Street	Sylva	NC	28779	586-4714
Calvary	Cathey	Ashe	726 Calvary Church Rd	Sylva	NC	28779	586-4202
Calvary	Sandra	Bowers	159 Gardenview Dr	Sylva	NC	28779	586-8526
Long Branch	Norma	Rogers	PO Box 2089	Sylva	NC	28779	586-2020

Sunday School Directors

Buff Creek	Tim	Mathis	400 Fisher Creek Rd	Sylva	NC	28779	586-6798
Calvary	Bill	Buchanan	77 Buck Hill Road	Sylva	NC	28779	586-4632
Cashiers	Ed	Madden	PO Box 1363	Cashiers	NC	28717	743-5348
Cullowhee Valley	Lawrence	German	PO Box 2602	Cullowhee	NC	28723	293-5098
Dicks Creek	Willis	Brown	1280 Dicks Creek Rd.	Whittier	NC	28789	586-6131
Faith	David	Proffitt	P O Box 126	Sylva	NC	28779	586-1615
Greens Creek	Allen	Garner	310 Sugar Fork Road	Sylva	NC	28779	586-4698
Hamburg	Verner	Rice	PO Box 882	Cashiers	NC	28717	743-2678
Hyatts Chapel	Cance	Carnes	P O Box 85	Dillsboro	NC	28725	586-6492
Jarrett Memorial	Perry	Sutton	P O Box 69	Dillsboro	NC	28725	586-2635
Liberty	Linda	Mingus	219 Nicole Arms AptC	Sylva	NC	28779	
Little Savannah	Mike	Taylor	P O Box 1402	Cullowhee	NC	28723	586-2727
Locust Field	Roy	Young	P O Box 1972	Sylva	NC	28779	586-8176
Long Branch	Roy	Dalton	374 South Piney Mtn	Whittier	NC	28789	586-6638
Lovedale	Hugh	Davis	976 Brooks Branch Rd	Sylva	NC	28779	586-1553
Moses Creek	Jason	Watson	35 Scenic Drive	Sylva	NC	28779	
Mt Pleasant	Jack	Hoyle	1040 Henry Road	Sylva	NC	28779	586-4446
New Hope	Craig	Tucker	PO Box 614	Webster	NC	28788	631-9592
Ochre Hill	Kenneth	Burrell	8 Allison Cove Rd	Sylva	NC	28779	586-3699
Old Savannah	Greg	White	375 Nighthawk Dr	Sylva	NC	28779	586-2612
Rockdale	Melvin	Barnes	186 Fremont Drive	Whittier	NC	2789	586-2517
Scotts Creek	Jim	Hage	83 Daybreak Ridge	Sylva	NC	28779	586-9892
Shoal Creek	Jean	Bushyhead	P O Box 235	Whittier	NC	28789	497-4678
Shoal Creek	Ella	Wright	383 Paul Cooper Rd	Whittier	NC	28789	497-5692
Speedwell	Dennis	Coggins	5280 Cullowhee Mtn Rd	Cullowhee	NC	28723	293-9557
Speedwell	Mark	Jamison	918 Gap Branch Rd	Cullowhee	NC	28723	293-5288
Tilley Creek	Steven	Buchanan	2991 Tilley Ck Rd	Cullowhee	NC	28723	
Unity	Bobby	Watson	77 Watson Br Rd	Cullowhee	NC	28723	293-3170
Webster	Deanna	Wright	316 Joe Branch Rd	Whittier	NC	28789	586-3635
Wilkesdale	Alvin	Henson	P O Box 1816	Sylva	NC	28779	586-6069
Zion Hill	Allen	Ballew	255 Pumpkintown Road	Sylva	NC	28779	

Discipleship Training Directors

Greens Creek	JoAnn	Garner	310 Sugar Fork Rd	Sylva	NC	28779	586-4698
Hamburg	Jeff	Davis	3694 Big Ridge Rd	Glenville	NC	28736	743-5151
Jarrett Memorial	Ray	Buchanan	P O Box 215	Dillsboro	NC	28725	586-5492
Little Savannah	James	Wheatley	P O Box 2843	Cullowhee	NC	28723	586-4342
Long Branch	Steve	Lillard	384 Billy Cove Rd.	Sylva	NC	28779	631-9650
Wilkesdale	Christine	Painter	260 Painter Street	Sylva	NC	28779	586-2344

Treasurers

Buff Creek	Connie	Flesch	PO Box 2071	Sylva	NC	28779	631-3985
Calvary	Marshall	Bradley	204 Mayflower Lane	Sylva	NC	28779	586-4949
Cashiers	Carol	Hunter	PO Box 453	Cashiers	NC	28717	743-3618
Cullowhee Valley	Gladys	German	P O Box 2602	Cullowhee	NC	28723	293-5098
Dicks Creek	Gail	Clawson	24 Wild Rose Drive	Whittier	NC	28789	586-8464
East Fork	Alice	Cabe	2224 East Fork Rd	Sylva	NC	28779	586-4621
Faith	Cindy	Rigdon	P O Box 242	Webster	NC	28788	586-6040
Greens Creek	Lynn	Mooneyha	343 Little Cove Rd	Sylva	NC	28779	
Hamburg	Martha	Jennings	P O Box 31	Glenville	NC	28736	743-2366
Hyatts Chapel	Ann	Ball	13 Teigue Cove Rd	Whittier	NC	28789	
Jarrett Memorial	Ray	Buchanan	P O Box 215	Dillsboro	NC	28725	586-5492
Liberty	Wilma	Simpson	P O Box 313	Sylva	NC	28779	586-4541
Little Savannah	Carolyn	Lewis	66 One Horse Farm Rd	Sylva	NC	28779	586-5261
Locust Field	Virginia	Pangle	P O Box 99	Dillsboro	NC	28725	586-4896
Long Branch	Clara B.	Wilkey-Cog	729 Thornhill Drive	Sylva	NC	28779	586-5177
Lovedale	Carroll	Hall	113 Mercury Drive	Sylva	NC	28779	586-5690
Lumberton	Rita	Hooper	6591 Caney Fork Rd	Cullowhee	NC	28723	293-9864
Moses Creek	Carolyn	Cook	29 South Woods Drive	Sylva	NC	28779	586-2086
Mt Pleasant	Carol	Cagle	6245 Skyland Drive	Sylva	NC	28779	586-9798
New Hope	Glenda	Owens	75 Iron Mountain Drive	Sylva	NC	28779	586-3947
New Savannah	Anne	Cabe	33 Dillsboro Road	Sylva	NC	28779	586-4915
Ochre Hill	Rob	Sutton	5589 US 74 E	Sylva	NC	28779	586-4651
Old Savannah	Woodrow	Fraday	642 Sutton Branch Rd	Sylva	NC	28779	631-0079
Pine Creek	Barbara	Henderson	4484 Pine Creek Rd	Cullowhee	NC	28723	743-2345
Rockdale	Gail	Allen	1200 Barkers Creek Rd	Whittier	NC	28789	586-6883
Scotts Creek	Frankie	Ward	437 Fisher Creek Rd	Sylva	NC	28779	586-2075
Shoal Creek	Vividean	Kinsland	1950 Hwy 441N	Whittier	NC	28789	497-4624
Sols Creek	Ernest	Bryson	721 Sols Cr Church Rd	Tuckasege	NC	28783	
Speedwell	Becky	Wilkes	1356 Pressley Creek Rd	Cullowhee	NC	28723	293-5157
Tilley Creek	Geralene	Ashe	65 Living Water Drive	Cullowhee	NC	28723	
Unity	Marian	Aldridge	229 Triple Fork Rd	Cullowhee	NC	28723	293-5963
Webster	Mike	Shropshire	PO Box 558	Webster	NC	28788	631-9437
Wilkesdale	Linda	Proctor	P O Box 1814	Sylva	NC	28779	586-5868
Zion Hill	Cale	Wilson	3110 Pumpkintown Rd.	Sylva	NC	28779	586-3483

Stewardship Directors

Little Savannah	Carolyn	Lewis	66 One Horse Farm Rd	Sylva	NC	28779	586-5261
Speedwell	Marvin	Wilkes	1356 Pressley Creek Rd	Cullowhee	NC	28723	293-5157

Pianists

Buff Creek	Shirley	Beasley	344 Lee St	Sylva	NC	28779	586-4714
Calvary	Susanne	Allison	511 Cagle Br. Rd.	Sylva	NC	28779	586-6829
Cashiers	Marvetta	Mills	218 Treasurewood Rd.	Glennville	NC	28736	743-1807
Cullowhee Valley	Elaine	Haskett	1382 Pressley Creek Rd	Cullowhee	NC	28723	293-9436
Dicks Creek	Gail	Clawson	24 Wild Rose Drive	Whittier	NC	28789	586-8464
East Fork	Doris	Frady	80 Christmas Tree Lane	Sylva	NC	28779	631-0235
Faith	Suzanne	Hyde	118 Winnipeg Lane	Sylva	NC	28779	586-3713
Greens Creek	Belinda	Allison	PO Box 249	Dillsboro	NC	28725	586-8615
Hamburg	Lisa	Ansari	PO Box 161	Glennville	NC	28736	743-5704
Hyatts Chapel	Opal	Ward	Hwy 441	Whittier	NC	28789	
Locust Field	Rita	Norris	610 Roscoe Lewis Rd	Sylva	NC	28779	586-2801
Lovedale	Elaine	Melton	63 Pecan Drive	Sylva	NC	28779	586-9683
Moses Creek	Charles	Stephens	741 Posey Blanton Rd	Sylva	NC	28779	586-6813
Mt Pleasant	Patsy	Mathis	230 Hebron Lane	Sylva	NC	28779	586-8520
New Hope	Sue	Norman	1986 Brasstown Rd	Cullowhee	NC	28723	631-9592
Ochre Hill	Jean	McMahan	493 Racking Cove Rd	Sylva	NC	28779	586-8829
Pine Creek	Linda	Moss	380 Taylor Creek Rd	Cullowhee	NC	28723	743-2570
Rockdale	Glenda	Barnes	186 Fremont Drive	Whittier	NC	2789	586-2517
Scotts Creek	Rhonda	Watson	PO Box 22	Sylva	NC	28779	586-4693
Shoal Creek	Bobbie	Henderson	80 Boxwood Drive	Whittier	NC	28789	497-9887
Speedwell	Kelly	Bowers	1358 Pressley Creek Rd	Cullowhee	NC	28723	293-9400
Speedwell	Dana	Wilkes	1358 Pressley Creek Rd	Cullowhee	NC	28723	293-9400
Tilley Creek	Christy	Shook	387 Scotts Creek Rd	Sylva	NC	28779	
Unity	Marian	Aldridge	229 Triple Fork Rd	Cullowhee	NC	28723	293-5963
Webster	Kay	Collins	P O Box 454	Webster	NC	28788	586-9606
Wilkesdale	Irene	Stewart	9 Wilkesdale Street	Sylva	NC	28779	586-4573
Zion Hill	Kay	Franks	187 Garnet Rd	Sylva	NC	28779	

Organists

Buff Creek	Charlie	McClure	65 Charmac Dr	Sylva	NC	28779	586-5383
Calvary	Clara	Sumners	Calvary Church Rd	Sylva	NC	28779	586-2090
Cashiers	Marlene	Fowler	P O Box 22	Cashiers	NC	28717	743-2350
Greens Creek	Joyce	Green	2258 Greens Creek Rd	Sylva	NC	28779	586-4695
Lovedale	Shelia	Frizzell	760 Ashe Loop Rd	Sylva	NC	28779	586-9317
New Hope	Aletta	Buchanan	PO Box 35	Dillsboro	NC	28725	586-6427
Ochre Hill	Jessie	Jones	187 Allman Rd	Sylva	NC	28779	586-2957
Old Savannah	Jeri	Hensley	419 Elk Road	Sylva	NC	28779	586-8649
Rockdale	Kim	Saunooke	764 Thomas Valley Rd	Whittier	NC	28789	586-5794
Scotts Creek	Frank	Berry	P O Box 343	Whittier	NC	28789	497-9384
Shoal Creek	Bobbie	Henderson	80 Boxwood Drive	Whittier	NC	28789	497-9887

Woman's Missionary Union Directors

Buff Creek	Eloise	Shuler	757 Buff Creek Road	Sylva	NC	28779	586-6080
Cashiers	Donnie	Madden	95 South Hwy. 107	Cashiers	NC	28717	743-2498
Greens Creek	Joyce	Green	2258 Greens Creek Rd	Sylva	NC	28779	586-4695
Hamburg	Viola	Bryson	PO Box 6	Glennville	NC	28736	743-2146
Jarrett Memorial	Audrey	Buchanan	P O Box 215	Dillsboro	NC	28725	586-5492
Locust Field	Gail	McMahan	73 Lee Bumgarner Rd	Sylva	NC	28779	586-6225
Lovedale	Freda	Queen	36 Slo-Gait Lane	Sylva	NC	28779	586-2871
New Hope	Thereasa	Wood	108 Mint Road	Sylva	NC	28779	586-5357
New Savannah	Mae	Buchanan	21 Betty Creek Road	Sylva	NC	28779	586-5726
Ochre Hill	Leeanne	Burrell	8 Allison Cove Rd	Sylva	NC	28779	586-3699
Old Savannah	Reva	Lewis	171 Mimosa Lane	Sylva	NC	28779	586-4554
Scotts Creek	Jean	Keener	5397 US 74E	Sylva	NC	28779	586-4276
Shoal Creek	Esther	Cole	199 Harley Cole Rd	Whittier	NC	28789	497-5663
Wilkesdale	Evelyn	Barnes	53 Henson Street	Sylva	NC	28779	586-4489
Zion Hill	Helen	Bowers	459 Long View Drive	Sylva	NC	28779	586-8791

Brotherhood Directors

Buff Creek	Gerald	Morris	1274 Mineral Springs Road	Sylva	NC	28779	586-5784
Cashiers	Ray	Fowler	P O Box 22	Cashiers	NC	28717	743-5348
Hamburg	Cal	Owens	PO Box 65	Cashiers	NC	28717	743-3421
Scotts Creek	Keith	Henry					

Missions Development Director

Faith	Janina	DeHart	54 Waxwing Way	Whittier	NC	28789	586-3606
-------	--------	--------	----------------	----------	----	-------	----------

Media Library Directors

Hamburg	Faye	Harris	PO Box 1634	Cullowhee	NC	28723	743-4101
Ochre Hill	Hattalean	Norman	60 Welcome Ridge	Sylva	NC	28779	586-0226

Prayer Ministry Coordinators

Buff Creek	Clara	Shuler	36 Cypress Ln	Sylva	NC	28779	586-2874
Calvary	Allen	Cagle	114 Big Burn Circle	Sylva	NC	28779	586-6691
Cashiers	Joyce	Madden	PO Box 284	Cashiers	NC	28717	743-3983
Long Branch	Steve	Lillard	384 Billy Cove Rd.	Sylva	NC	28779	631-9650
Lovedale	Mike	Farmer	729 Fisher Creek Rd	Sylva	NC	28779	586-6530
New Hope	Mildred	Harris	45 Rolling Green Dr	Sylva	NC	28779	586-4361
New Savannah	Mildred	Buchanan	8121 US 441S	Sylva	NC	28779	586-4804

Clerks

Buff Creek	Erna	Shaffer	1126 Buff Creek Rd	Sylva	NC	28779	586-8021
Calvary	Ruby	Allison	724 Calvary Church Rd	Sylva	NC	28779	586-6256
Cashiers	Cindy	Fowler	1081 Breedlove Rd.	Glenville	NC	28736	743-5017
Cullowhee Valley	Elaine	Haskett	1382 Pressley Creek Rd	Cullowhee	NC	28723	293-9436
Dicks Creek	Gail	Clawson	24 Wild Rose Drive	Whittier	NC	28789	586-8464
East Fork	Barbara	Cabe	19 Woodrow Deitz Rd	Sylva	NC	28779	586-6728
Faith	Suzanne	Hyde	118 Winnipeg Lane	Sylva	NC	28779	586-3713
Greens Creek	Eula	Frizzell	16 Newberry Dr	Sylva	NC	28779	586-5370
Hamburg	Sheila	Owens	PO Box 65	Cashiers	NC	28717	743-3421
Hyatts Chapel	Ann	Ball	13 Teigue Cove Rd	Whittier	NC	28789	
Jarrett Memorial	Joan	Shepherd	1663 East Cope Creek R	Sylva	NC	28779	586-4784
Little Savannah	Darlene	Taylor	72 S Woods Dr	Sylva	NC	9-6975	586-2727
Locust Field	Rita	Norris	610 Roscoe Lewis Rd	Sylva	NC	28779	586-2801
Long Branch	Clara B.	Wilkey-Cog	729 Thornhill Drive	Sylva	NC	28779	586-5177
Lovedale	Hazel	Monteith	119 Griffin Street	Sylva	NC	28779	586-2640
Lumberton	Betty Sue	Moore	331 Blackwood Rd	Cullowhee	NC	28723	293-9147
Moses Creek	Arthur	Stephens	95 Genesis Trail Drive	Sylva	NC	28779	586-6479
Mt. Pleasant	Karen	Reed	1229 Henry Road	Sylva	NC	28779	631-2975
New Hope	Margie	Morrison	107 Peacock Ridge	Sylva	NC	28779	631-0390
New Savannah	Anne	Cabe	33 Dillsboro Road	Sylva	NC	28779	586-4915
Ochre Hill	Nancy	Nichols	8 Stone Wall Rd	Whittier	NC	28789	586-4581
Old Savannah	Angie	White	375 Nighthawk Dr	Sylva	NC	28779	586-2612
Pine Creek	Barbara	Henderson	4484 Pine Creek Rd	Cullowhee	NC	28723	743-2345
Promise Land	Delores	Jones	PO Box 114	Tuckasege	NC	28783	
Rockdale	Jennie	Miller	35 Tanglewood Dr	Whittier	NC	28789	586-6392
Scotts Creek	Eleanor	Berry	PO Box 343	Whittier	NC	28789	497-9384
Shoal Creek	Sharon	Bryson	95 Welch Road	Bryson City	NC	28713	488-3527
Shoal Creek	Kim	Jamison	89 Hillcrest Street	Sylva	NC	28779	586-0552
Sols Creek	Gerldind	Brown	721 Sols Creek Church R	Tuckasege	NC	28783	293-9664
Speedwell	Ida Mae	Wilkes	1372 Pressley Creek Rd	Cullowhee	NC	28723	293-5327
Tilley Creek	Geralene	Ashe	65 Living Water Drive	Cullowhee	NC	28723	
Unity	Marian	Aldridge	229 Triple Fork Rd	Cullowhee	NC	28723	293-5963
Webster	Dawn	Shropshire	PO Box 558	Webster	NC	28788	631-9437
Wilkesdale	Wanda	Henson	PO Box 1816	Sylva	NC	28779	586-6069
Zion Hill	Mary	Wilson	3110 Pumpkintown Rd.	Sylva	NC	28779	586-3483

Secretaries

Buff Creek	Maxine	Messer	P O Box 2	Webster	NC	28788	586-5921
Buff Creek	Virginia	Mull	783 Skyland Dr	Sylva	NC	28779	586-8482
Calvary	Laverne	Jones	567 Blake Branch	Sylva	NC	28779	586-6609
Calvary	Kelli	Richmond	PO Box 1832	Dillsboro	NC	28725	586-6325
Cashiers	April	Miller	211 Island Ford Rd	Brevard	NC	28712	877-6426
Cullowhee Valley	Gladys	German	P O Box 2602	Cullowhee	NC	28723	293-5098
Dicks Creek	Gail	Clawson	24 Wild Rose Drive	Whittier	NC	28789	586-8464
Dicks Creek	Kathy	Stiles	62 Wild Rose Drive	Whittier	NC	28789	586-4823
East Fork	Gladys	Melton	127 Christmas Tree Lane	Sylva	NC	28779	631-1479
Faith	Suzanne	Hyde	118 Winnipeg Lane	Sylva	NC	28779	586-3713
Hamburg	Lana	Ledbetter	4705 Hwy. 107 North	Glenville	NC	28736	743-2123
Hyatts Chapel	Barbara	Carnes	PO Box 85	Dillsboro	NC	28779	586-6492
Jarrett Memorial	Betty	Parris	PO Box 4	Dillsboro	NC	28725	586-4627
Locust Field	Mary Sue	Coggins	32 Carriage Lane	Sylva	NC	28779	586-9725
Long Branch	David	Dalton	374 S Piney Mountain Rd	Whittier	NC	28789	586-6638
Long Branch	Clara B.	Wilkey-Cog	729 Thornhill Drive	Sylva	NC	28779	586-5177
Lovedale	Mildred	Haskett	79 Cardinal Dr	Sylva	NC	28779	586-5211
Lovedale	Sara	Parker	P O Box 2343	Sylva	NC	28779	586-4445
Lumberton	Betty Sue	Moore	331 Blackwood Rd	Cullowhee	NC	28723	293-9147
Mt Pleasant	Carol	Cagle	6245 Skyland Drive	Sylva	NC	28779	586-9798
New Hope	Dianne	Dillard	545 Evans Road	Sylva	NC	28779	586-6779
New Savannah	Anne	Cabe	33 Dillsboro Road	Sylva	NC	28779	586-4915
New Savannah	Cathey	Foxx	643 Perley Hyatt Rd	Sylva	NC	28779	586-5233
Ochre Hill	Nancy	Nichols	8 Stone Wall Rd	Whittier	NC	28789	586-4581
Old Savannah	Becky Jo	Patterson	769 Rufus Robinson Rd	Sylva	NC	28779	586-2456
Old Savannah	Angie	White	375 Nighthawk Dr	Sylva	NC	28779	586-2612
Scotts Creek	Caroline	Culp	893 Holly Hills Rd.	Syva	NC	28779	586-0172
Speedwell	Becky	Wilkes	1356 Pressley Creek Rd	Cullowhee	NC	28723	293-5157
Speedwell	Dana	Wilkes	1358 Pressley Creek Rd	Cullowhee	NC	28723	293-9400
Tilley Creek	Geralene	Ashe	65 Living Water Drive	Cullowhee	NC	28723	
Unity	Marian	Aldridge	229 Triple Fork Rd	Cullowhee	NC	28723	293-5963
Webster	Diann	Burgess	121 North High Field Rd.	Advance	NC	6-7896	
Wilkesdale	Linda	Proctor	P O Box 1814	Sylva	NC	28779	586-5868
Zion Hill	Charlene	Hooks	163 Jade Rd	Sylva	NC	28779	

Chairmen of Deacons

Buff Creek	B. T.	Greene	1800 Skyland Drive	Sylva	NC	28779	586-2843
Calvary	Bill	Buchanan	77 Buck Hill Road	Sylva	NC	28779	586-4632
Cashiers	Odell	Hunter	PO Box 453	Cashiers	NC	28717	743-3618
Cullowhee Valley	Roy	Haskett	1382 Pressley Creek Rd	Cullowhee	NC	28723	293-9436
Dicks Creek	Willis	Brown	1280 Dicks Creek Rd.	Whittier	NC	28789	586-6131
East Fork	Carlin	Cabe	2224 East Fork Rd	Sylva	NC	28779	586-4621
Faith	Randy	Crawford	533 Buff Creek Rd.	Sylva	NC	28779	586-4526
Hamburg	Jeff	Davis	3694 Big Ridge Rd	Glenville	NC	28736	743-5151
Hyatts Chapel	Doyle	Gunter	23 Whirlwind Drive	Whittier	NC	28789	497-9742
Jarrett Memorial	Perry	Sutton	P O Box 69	Dillsboro	NC	28725	586-2635
Liberty	Dan	Bryson	262 Elm St.	Sylva	NC	28779	586-9176
Little Savannah	Kenny	Frizzell	2978 Little Savannah Rd	Sylva	NC	28779	586-3492
Locust Field	Chuck	Norris	610 Roscoe Lewis Rd.	Sylva	NC	28779	586-2801
Long Branch	Roy	Dalton	374 South Piney Mtn	Whittier	NC	28789	586-6638
Lovedale	Jerry	Melton	63 Pecan Drive	Sylva	NC	28779	586-9683
Lumberton	Fred	Houston	20 Triple Forks Rd	Cullowhee	NC	28723	293-5418
Moses Creek	Earl	Stephens	1562 Moses Creek Rd	Cullowhee	NC	28723	293-9359
Mt Pleasant	Dennie	Mathis	230 Hebron Lane	Sylva	NC	28779	586-8520
New Hope	Donal	Shuler	32 Old Field Cemetery Rd	Sylva	NC	28779	586-2653
New Savannah	Barry	Fox	643 Perley Hyatt Rd	Sylva	NC	28779	586-5233
Old Savannah	Woodrow	Frad	642 Sutton Branch Rd	Sylva	NC	28779	631-0079
Pine Creek	Leland	Cooper	3606 Yellow Mtn Rd	Cullowhee	NC	28723	743-2597
Rockdale	Kenneth	Miller	35 Tanglewood Dr	Whittier	NC	28789	586-6392
Scotts Creek	Don	Hensley	PO Box 741	Sylva	NC	28779	586-6642
Shoal Creek	Ron	Henderson	170 Boxwood Drive	Whittier	NC	28789	497-9887
Sols Creek	Vaughn	Brown	18 Stage Coach Trail	Tuckasege	NC	28783	293-3252
Speedwell	Charles	Wilkes	1372 Pressley Creek Rd	Cullowhee	NC	28723	293-5327
Tilley Creek	Donald	Ashe	65 Livingwater Dr	Cullowhee	NC	28723	
Unity	Bill	Dills	413 Watson Branch	Cullowhee	NC	28723	293-5593
Webster	Arthur	Keener	P O Box 1387	Cullowhee	NC	28723	293-9007
Wilkesdale	Alvin	Henson	P O Box 1816	Sylva	NC	28779	586-6069
Zion Hill	Buddy	Buchanan	8242 US 441S	Sylva	NC	28779	586-4846

Representatives on Associational Executive Board

Big Ridge	Michael	Machnick	36 N Robinson Ck Rd	Glenville	NC	28736	
Buff Creek	B.T.	Greene	1800 Skyland Drive	Sylva	NC	28779	586-2843
Calvary	Marshall	Bradley	204 Mayflower Lane	Sylva	NC	28779	586-4949
Cashiers	Chalmus	Jones	66 Sunbird Lane	Cullowhee	NC	28723	743-3042
Cullowhee Valley	Gladys	German	P O Box 2602	Cullowhee	NC	28723	293-5098
Dicks Creek	Aaron	Bradley	294 Johnson Bradley Rd.	Cherokee	NC	28719	497-5487
East Fork	Dusty	DeStefano	1849 East Fork Road	Sylva	NC	28779	586-3631
Faith	Randy	Crawford	533 Buff Creek Rd.	Sylva	NC	28779	586-4526
Greens Creek	Bud	Henderson	182 Sugar Fork Rd.	Sylva	NC	28779	586-6826
Jarrett Memorial	Ray	Buchanan	P O Box 215	Dillsboro	NC	28725	586-5492
Little Savannah	Kenny	Frizzell	2978 Little Savannah Rd	Sylva	NC	28779	586-3492
Locust Field	Harold	McMahan	73 Lee Bumgarner Rd	Sylva	NC	28779	586-6225
Long Branch	Roy	Dalton	374 South Piney Mtn	Whittier	NC	28789	586-6638
Lovedale	David	Monteith	286 Kitchens Branch Rd	Sylva	NC	28779	586-4448
Lumberton	Fred	Houston	20 Triple Forks Rd	Cullowhee	NC	28723	293-5418
Moses Creek	Arthur	Stephens	95 Genesis Trail Drive	Sylva	NC	28779	586-6479
Mt. Pleasant	James	Conner	33 Ashley Cagle Rd.	Sylva	NC	28779	586-4222
New Hope	Donal	Shuler	32 Old Field Cemetery Rd	Sylva	NC	28779	586-2653
Ochre Hill	Russell	Ensley	312 Ferguson Road	Sylva	NC	28779	586-5652
Rockdale	Kenneth	Miller	35 Tanglewood Dr	Whittier	NC	28789	586-6392
Scotts Creek	Dan	Ward	410 Parris Branch Rd	Sylva	NC	28779	586-6216
Speedwell	Michael	Coggins	5280 Cullowhee Mtn Rd	Cullowhee	NC	28723	293-9557
Unity	Fayne	Aldridge	229 Triple Fork Rd	Cullowhee	NC	28723	293-5963
Webster	James	Roper	2051 Webster Rd.	Sylva	NC	28779	586-5796
Wilkesdale	Alvin	Henson	P O Box 1816	Sylva	NC	28779	586-6069

Ordained Ministers

Cashiers	Jim	Steed	PO Box 1577	Cashiers	NC	28717	743-2133
Cullowhee Valley	James K	Pressley	P O Box 1437	Cullowhee	NC	28723	233-5001
Dicks Creek	Cory	Boone	5 Wild Rose Dr.	Whittier	NC	28789	631-0676
Hamburg	J.C.	Robinson	6536 HWY 107 N	Glenville	NC	28736	743-3069
Jarrett Memorial	Keith	Dean	31 Zenith Drive	Sylva	NC	28779	586-6170
Little Savannah	Ray	McCall	997 Sulphur Springs Rd	Waynesvill	NC	28786	456-5915
Locust Field	Bill	Greene	388 Brooks Branch Rd.	Sylva	NC	28779	586-9759
Locust Field	Hazen	Pangle	P O Box 99	Dillsboro	NC	28725	586-4896
Long Branch	James Alvin	Brown	PO Box 51	Dillsboro	NC	28725	586-2779
Lovedale	Cecil	Fraday	765 Fred Smith Rd	Tuckasege	NC	28783	293-9677
Mt. Pleasant	Mike	Messer	99 Casual Ln	Waynesvill	NC	28786	456-9913
New Hope	Emery	Brooks	P O Box 841	Cullowhee	NC	28723	631-0933
New Hope	Hardin	Nicholson	107 Mint Road	Sylva	NC	28779	586-5082
New Hope	Raymond	Shuler	472 Old Settlement Rd	Sylva	NC	28779	586-2282
Rockdale	William F.	Chapman	PO Box 1023	Sylva	NC	28779	586-8788
Scotts Creek	Wayne	Caldwell	2064 Cope Creek Rd	Sylva	NC	28779	586-4759
Scotts Creek	Dan	Ward	410 Parris Branch Rd	Sylva	NC	28779	586-6216
Speedwell	B. F.	Pressley	575 Bo Cove Rd.	Cullowhee	NC	28723	293-5124
Unity	Ernest	Ammons	Casper Rd	Cullowhee	NC	28723	
Unity	David	Hoyle	Watson Branch Rd	Cullowhee	NC	28723	
Unity	Jim Ed	Powell	69 Poncho Dr	Cullowhee	NC	28723	293-9310
Unity	Bobby	Watson	77 Watson Br Rd	Cullowhee	NC	28723	293-3170
Webster	L. F. (Bill)	Sutton	202 Greens Creek Rd	Sylva	NC	28779	586-9823
	Kenneth	Carver	915 Peeks Creek Rd	Franklin	NC	28734	369-2128

DIGEST OF CHURCH LETTERS 2003

At the time the 2003 report was completed, 28 of 36 Association member churches (78%) had reported to the associational office.*

	2003
Total Baptisms	86
Other Additions	69
Resident Membership	3,573
Avg. Sunday School Enrollment	1,022
Avg. AM Worship Attendance	1,412
VBS Enrollment	1,076
Discipleship Training Enrollment	365
Music Enrollment	638
WMU Enrollment	230
Brotherhood Enrollment	70
Total Receipts	\$1,450,278
Cooperative Program	\$37,246
Associational Missions	\$21,554
North Carolina State Missions	\$6,305
Annie Armstrong Offering	\$17,754
Lottie Moon Offering	\$32,095
Other Southern Baptist Convention Missions	\$29,665
Non-Southern Baptist Convention Missions	\$47,373
Total Missions	\$191,992

*Scotts Creek is not included, because they reported directly to the Baptist State Convention.

Congregation Summary

Tuckaseigee Association

*Legend: 3 --- Total Baptisms 4 -- Other Additions 1 -- Total Membership 15 -- Total SS Enrollment 16 -- SS Avg. Weekly Attendance 18 -- Vacation Bible School
 DTEN (19+20) -- Total DT Enrollment/Participation 21 -- Total Music Ministry Enrollment 23 -- Total WAMU Enrollment 24 -- Total Brotherhood Enrollment
 TRE -- Total Receipts (26+27+28) 29 -- Total Cooperative Program 30 -- Total Assn. Missions TME -- Total Mission Expenditures (29-35)*

CONGREGATION	C/M	3	4	1	15	16	18	DTEN	21	23	24	TRE	29	30	TME
Sols Creek	C														
Speedwell Bapt Ch	C	1	5	218	37	20	0	0	25	0	0	\$25,917	\$0	\$0	\$4,459
Tilley Creek	C	10	8	90	49	40	69	0	20	0	0	\$0	\$0	\$0	\$0
Unity	C														
Webster	C														
Wilkesdale	C	0	0	49	17	15	0	12	10	6	0	\$14,000	\$0	\$1,000	\$1,400
Zion Hill	C	6	4	268	82	51	0	0	20	12	0	\$58,997	\$300	\$0	\$1,421
Total:		91	78	5,384	1,872	1,126	1,196	433	671	300	80	\$1,670,290	\$52,935	\$19,688	\$206,556

Congregation and Member Info

Tuckaseegee Association

Legend: 1 -- Total Membership 2 -- Resident Membership 4 -- Other Additions 5 - New Member Training 6 -- Year Organized 7 -- Year Pastor Came 8-- Location (A-J)
 9 -- AM Worship Att. 10 -- Church-Type Misions Started 11 -- Church-Type Missions Operating 12 -- Lost Unchurched 13 -- Assoc. Mis on % Basis
 14 -- Intercessory Prayer Race -- Racial Ethnic Group

75

CONGREGATION	C/M	1	2	4	5	6	7	8	9	10	11	12	13	14	15
Big Ridge	C														1
Buff Creek Bapt Ch	C	257	225	1	0	1905	1999	A	75	0	0	Y	Y	Y	1
Calvary Missionary Baptist	C	131	89	2	0	1949	1994	A	75	0	0	N	N	Y	1
Cashiers Bapt Ch	C	386	272	0	0	1929	2000	C	100	0	0	N	N	Y	1
Cullowhee Valley Bapt	C	32	28	0	0	1986	0	A	6	0	0	N	N	N	1
Dicks Creek Bapt Ch	C	97	73	2	0	1903	2000	A	28	0	0	N	N	Y	1
East Fork Bapt	C	107	61	6	0	1882	1989	A	55	0	0	Y	Y	Y	1
Faith Baptist Church	C	77	77	0	0	1995	1998	C	45	0	0	Y	Y	Y	1
Greens Creek Bapt Church	C	155	109	0	0	1921	0	A	35	0	0	Y	Y	Y	1
Hamburg	C	213	213	3	0	1849	2001	A	130	0	0	Y	N	Y	1
Hyatts Chapel	C	75	75	0	0	1916	0	A	0	0	0	N	N	N	1
Jarrett Memorial Bapt	C	178	112	0	0	1888	0	B	34	0	0	Y	N	Y	1
Liberty Bapt Ch	C														2
Little Savannah	C														1
Locust Field Bapt	C	163	108	0	0	1895	1971	A	49	0	0	Y	N	Y	3
Long Branch Missionary	C	110	72	1	0	1934	2001	A	50	0	0	N	N	N	1
Lovedale Bapt Ch	C	208	168	3	0	1919	1998	C	65	0	0	N	Y	Y	1
Lumberton	C	17	12	0	0	1929	2000	A	12	0	0	N	N	N	1
Moses Creek Bapt Ch	C	92	88	7	0	1919	2003	A	55	0	0	Y	N	Y	1
Mount Pleasant	C	91	0	3	0	1852	2002	A	44	0	0	Y	Y	Y	1
New Hope Bapt Ch	C	500	465	4	0	1955	1988	A	175	0	0	Y	N	Y	1
New Savannah	C	9	6	0	0	1905	0	A	7	0	0	N	N	N	1
Ochre Hill	C	323	139	6	0	1890	2002	A	100	0	0	Y	Y	Y	1
Old Savannah	C	586	488	6	0	1835	2001	A	100	0	0	Y	N	N	1
Pine Creek	C	118	81	0	0	1945	0	A	35	0	0	N	N	N	1
Promise Land	C	72	43	0	0	1989	1994	A	0	0	0	N	N	N	1
Rockdale Bapt Ch	C	172	106	7	0	1947	2001	A	74	0	0	N	N	N	1
Scotts Creek Bapt Ch	C	590	470	10	0	1830	1999	D	180	0	0	Y	N	Y	1
Shoal Creek	C														1
Sols Creek	C														1
Speedwell Bapt Ch	C	218	88	5	0	1902	2002	A	22	0	0	N	Y	Y	1
Tilley Creek	C	90	72	8	0	1951	2001	A	60	0	0	Y	N	N	1
Unity	C														1
Webster	C														1
Wilkesdale	C	49	41	0	0	1920	0	C	18	0	0	N	Y	N	1
Zion Hill	C	268	171	4	0	1900	2002	A	75	0	0	Y	N	N	1

Congregation and Member Info

Tuckaseigee Association

Legend: 1 -- Total Membership 2 -- Resident Membership 4 -- Other Additions 5 - New Member Training 6 -- Year Organized 7 -- Year Pastor Came 8-- Location (A-J)
9 -- AM Worship Att. 10 -- Church-Type Misions Started 11 -- Church-Type Missions Operating 12 -- Lost/Unchurched 13 -- Assoc. Mts on % Basis
14 -- Intercessory Prayer Race -- Racial Ethnic Group

CONGREGATION	C/M	1	2	4	5	6	7	8	9	10	11	12	13	14	15
Total:		5,384	3,952	78	0				1,704	0	0				

Baptism Info
Tuckaseegee Association

Legend: 3 -- Baptisms Total 3a -- Baptisms 0-5 3b -- Baptisms 6-8 3c -- Baptisms 9-11 3d -- Baptisms 12-17 3e -- Baptisms 18-29 3f -- Baptisms 30-59 3g -- Baptisms

CONGREGATION	C/M	3	3a	3b	3c	3d	3e	3f	3g
Big Ridge	C								
Buff Creek Bapt Ch	C	9	1	3	1	1	3	0	0
Calvary Missionary Baptist	C	1	0	0	1	0	0	0	0
Cashiers Bapt Ch	C	0	0	0	0	0	0	0	0
Cullowhee Valley Bapt	C	0	0	0	0	0	0	0	0
Dicks Creek Bapt Ch	C	1	0	0	0	1	0	0	0
East Fork Bapt	C	4	0	1	1	2	0	0	0
Faith Baptist Church	C	0	0	0	0	0	0	0	0
Greens Creek Bapt Church	C	1	0	0	0	0	0	0	1
Hamburg	C	11	0	2	2	3	3	1	0
Hyatts Chapel	C	0	0	0	0	0	0	0	0
Jarrett Memorial Bapt	C	1	0	0	0	1	0	0	0
Liberty Bapt Ch	C								
Little Savannah	C								
Locust Field Bapt	C	0	0	0	0	0	0	0	0
Long Branch Missionary	C	3	0	1	1	0	1	0	0
Lovedale Bapt Ch	C	2	0	0	0	0	2	0	0
Lumberton	C	0	0	0	0	0	0	0	0
Moses Creek Bapt Ch	C	1	0	0	0	0	1	0	0
Mount Pleasant	C	6	0	2	1	0	3	0	0
New Hope Bapt Ch	C	4	0	1	0	1	2	0	0
New Savannah	C	0	0	0	0	0	0	0	0
Ochre Hill	C	4	0	3	0	0	1	0	0
Old Savannah	C	14	0	3	5	2	3	1	0
Pine Creek	C	0	0	0	0	0	0	0	0
Promise Land	C	0	0	0	0	0	0	0	0
Rockdale Bapt Ch	C	7	0	0	2	1	3	1	0
Scotts Creek Bapt Ch	C	5	0	2	1	1	1	0	0
Shoal Creek	C								
Sols Creek	C								
Speedwell Bapt Ch	C	1	0	0	0	0	0	1	0
Tilley Creek	C	10	0	0	5	0	1	2	2

Baptism Info

Tuckaseigee Association

Legend: 3 -- Baptisms Total 3a -- Baptisms 0-5 3b -- Baptisms 6-8 3c -- Baptisms 9-11 3d -- Baptisms 12-17 3e -- Baptisms 18-29 3f -- Baptisms 30-59 3g -- Baptisms 60-99

CONGREGATION	C/M	3	3a	3b	3c	3d	3e	3f	3g
Unity	C								
Webster	C								
Wilkesdale	C	0	0	0	0	0	0	0	0
Zion Hill	C	6	0	0	0	6	0	0	0
Total:		91	1	18	20	19	24	6	3

Sunday School Info - Enrollment

Tuckaseegee Association

Legend: 15 -- Total SS Enrollment 15a -- SS 0-5 15b -- SS 6-11 15c -- SS 12-17 15d -- SS 18-24 15e -- SS 25-34 15f -- SS 35-54 15g -- SS 55 up
 15h -- SS General Officers 15i -- Other Bible Study 16 -- SS Avg Weekly Attendance 17 -- Non-Cong Members 18 -- Vacation Bible School

79

CONGREGATION	C/M	15	15a	15b	15c	15d	15e	15f	15g	15h	15i	16	17	18
Big Ridge	C													
Buff Creek Bapt Ch	C	74	19	8	9	0	13	9	4	2	0	50	15	104
Calvary Missionary Baptist	C	55	4	9	3	6	2	6	2	7	0	30	4	36
Cashiers Bapt Ch	C	139	9	12	10	4	21	16	31	2	20	60	12	50
Cullowhee Valley Bapt	C	6	0	0	0	0	0	1	1	0	0	6	0	0
Dicks Creek Bapt Ch	C	34	4	4	3	6	3	6	0	0	0	20	4	0
East Fork Bapt	C	54	6	10	4	1	11	9	7	2	0	43	0	39
Faith Baptist Church	C	40	1	3	3	0	5	7	8	1	0	27	0	0
Greens Creek Bapt Church	C	55	3	4	5	4	0	0	13	3	0	25	0	40
Hamburg	C	92	0	6	12	1	8	13	13	4	0	73	8	103
Hyatts Chapel	C	45	3	4	3	4	3	13	2	3	0	30	0	0
Jarrett Memorial Bapt	C	40	0	3	7	5	7	5	5	0	0	27	3	13
Liberty Bapt Ch	C													
Little Savannah	C													
Locust Field Bapt	C	71	0	9	3	1	4	21	0	4	15	34	1	57
Long Branch Missionary	C	64	5	5	4	2	9	16	5	5	0	31	4	47
Lovedale Bapt Ch	C	56	4	0	2	0	3	18	0	0	0	32	0	34
Lumberton	C	0	0	0	0	0	0	0	0	0	0	0	0	0
Moses Creek Bapt Ch	C	65	6	5	9	3	7	6	20	0	0	58	8	25
Mount Pleasant	C	36	3	6	2	4	4	8	2	0	0	36	0	69
New Hope Bapt Ch	C	250	13	25	16	30	56	25	38	6	20	79	20	157
New Savannah	C	6	0	0	1	0	0	2	0	0	0	0	0	0
Ochre Hill	C	114	12	12	8	5	10	20	18	4	0	65	0	46
Old Savannah	C	83	10	9	4	12	12	12	12	2	0	71	0	92
Pine Creek	C	30	3	0	4	0	3	6	8	2	0	25	0	20
Promise Land	C	55	8	4	4	6	4	15	7	4	0	27	0	30
Rockdale Bapt Ch	C	56	7	0	13	7	4	8	9	0	0	41	0	45
Scotts Creek Bapt Ch	C	167	35	11	9	10	13	30	10	5	0	110	10	120
Shoal Creek	C													
Sols Creek	C													
Speedwell Bapt Ch	C	37	1	3	1	0	1	10	6	8	0	20	0	0

Sunday School Info - Enrollment

Tuckaseige Association

*Legend: 15 -- Total SS Enrollment 15a -- SS 0-5 15b -- SS 6-11 15c -- SS 12-17 15d -- SS 18-24 15e -- SS 25-34 15f -- SS 35-54 15g -- SS 55 up
15h -- SS General Officers 15i -- Other Bible Study 16 -- SS Avg Weekly Attendance 17 -- Non-Cong Members 18 -- Vacation Bible School*

CONGREGATION	C/M	15	15a	15b	15c	15d	15e	15f	15g	15h	15i	16	17	18
Tilley Creek	C	49	3	6	3	4	6	10	11	4	0	40	0	69
Unity	C													
Webster	C													
Wilkesdale	C	17	0	0	0	0	1	5	2	0	0	15	0	0
Zion Hill	C	82	5	14	5	12	7	18	18	3	0	51	0	0
Total:		1,872	164	172	147	127	217	315	252	71	55	1,126	89	1,196

Discipleship Training Info

Tuckaseigee Association

*Legend: 19 -- Total Ongoing Discipleship Training 19a -- Ongoing Preschool B-5 19b -- Ongoing Child 6-11 19c -- Ongoing Youth 12-17 19d -- Ongoing Adult 18-up
 19e -- DT Gen. Officers 20 -- Total Short-Term DT 20a -- Short-Term Preschool 20b -- Short-Term Children 20c -- Short-Term Youth
 20d -- Short-Term Adults - Gen. Officers DTEN (19+20) -- Total DT Enrollment Participation*

CONGREGATION	C/M	19	19a	19b	19c	19d	19e	20	20a	20b	20c	20d	DTEN
Webster	C												
Wilkesdale	C	12	0	0	0	10	2	0	0	0	0	0	12
Zion Hill	C	0	0	0	0	0	0	0	0	0	0	0	0
Total:		365	26	39	42	238	20	68	3	2	0	63	433

Music Ministry Info
Tuckaseegee Association

Legend: 21 -- Total Music Ministry Enrollment 21a -- Preschool 3-5 21b -- Children 6-11 21c -- Youth 12-17 21d -- Adult Choir 18-up 21e -- Other Music Groups

83

CONGREGATION	C/M	21	21a	21b	21c	21d	21e
Big Ridge	C						
Buff Creek Bapt Ch	C	40	14	4	2	20	0
Calvary Missionary Baptist	C	35	4	4	2	25	0
Cashiers Bapt Ch	C	50	0	0	10	20	20
Culowhee Valley Bapt	C	6	0	0	0	6	0
Dicks Creek Bapt Ch	C	19	1	3	0	10	5
East Fork Bapt	C	26	0	0	4	22	0
Faith Baptist Church	C	12	0	0	0	12	0
Greens Creek Bapt Church	C	12	0	0	0	12	0
Hamburg	C	25	0	6	0	19	0
Hyatts Chapel	C	0	0	0	0	0	0
Jarrett Memorial Bapt	C	20	0	0	4	16	0
Liberty Bapt Ch	C						
Little Savannah	C						
Locust Field Bapt	C	39	0	10	0	29	0
Long Branch Missionary	C	0	0	0	0	0	0
Lovedale Bapt Ch	C	23	0	0	0	23	0
Lumberton	C	0	0	0	0	0	0
Moses Creek Bapt Ch	C	27	0	1	2	24	0
Mount Pleasant	C	0	0	0	0	0	0
New Hope Bapt Ch	C	95	15	15	5	40	20
New Savannah	C	0	0	0	0	0	0
Ochre Hill	C	35	10	7	2	13	3
Old Savannah	C	35	2	4	0	29	0
Pine Creek	C	0	0	0	0	0	0
Promise Land	C	26	1	1	2	22	0
Rockdale Bapt Ch	C	28	0	3	5	20	0
Scotts Creek Bapt Ch	C	43	10	3	0	30	0
Shoal Creek	C						
Sols Creek	C						
Speedwell Bapt Ch	C	25	0	0	1	24	0
Tilley Creek	C	20	1	0	0	19	0

Music Ministry Info

Tuckaseigee Association

Legend: 21 -- Total Music Ministry Enrollment 21a -- Preschool 3-5 21b -- Children 6-11 21c -- Youth 12-17 21d -- Adult Choir 18-up 21e -- Other Music Groups

CONGREGATION	C/M	21	21a	21b	21c	21d	21e
Unity	C						
Webster	C						
Wilkesdale	C	10	0	0	0	10	0
Zion Hill	C	20	1	2	2	15	0
Total:		671	59	63	41	460	48

Missions Involvement

Tuckaseegee Association

Legend: 22 -- Miss. Project Participation 22a -- Local Community 22b -- State 22c -- US/Canada 22d -- International

CONGREGATION	C/M	22	22a	22b	22c	22d
Big Ridge	C					
Buff Creek Bapt Ch	C	3	3	0	0	0
Calvary Missionary Baptist	C	0	0	0	0	0
Cashiers Bapt Ch	C	140	40	30	70	0
Cullowhee Valley Bapt	C	0	0	0	0	0
Dicks Creek Bapt Ch	C	0	0	0	0	0
East Fork Bapt	C	2	0	0	2	0
Faith Baptist Church	C	30	0	10	10	10
Greens Creek Bapt Church	C	0	0	0	0	0
Hamburg	C	12	12	0	0	0
Hyatts Chapel	C	0	0	0	0	0
Jarrett Memorial Bapt	C	6	3	0	2	1
Liberty Bapt Ch	C					
Little Savannah	C					
Locust Field Bapt	C	40	15	5	0	20
Long Branch Missionary	C	0	0	0	0	0
Lovedale Bapt Ch	C	89	35	12	0	42
Lumberton	C	0	0	0	0	0
Moses Creek Bapt Ch	C	0	0	0	0	0
Mount Pleasant	C	0	0	0	0	0
New Hope Bapt Ch	C	160	40	60	20	40
New Savannah	C	0	0	0	0	0
Ochre Hill	C	0	0	0	0	0
Old Savannah	C	21	21	0	0	0
Pine Creek	C	0	0	0	0	0
Promise Land	C	0	0	0	0	0
Rockdale Bapt Ch	C	0	0	0	0	0
Scotts Creek Bapt Ch	C	61	55	4	0	2
Shoal Creek	C					
Sols Creek	C					
Speedwell Bapt Ch	C	0	0	0	0	0
Tilley Creek	C	0	0	0	0	0

Missions Involvement

Tuckasegee Association

Legend: 22 -- Miss. Project Participation 22a -- Local Community 22b -- State 22c -- US/Canada 22d -- International

CONGREGATION	C/M	22	22a	22b	22c	22d
Unity	C					
Webster	C					
Wilkesdale	C	0	0	0	0	0
Zion Hill	C	0	0	0	0	0
Total:		564	224	121	104	115

Missions Education

Tuckasegee Association

*Legend: 23 -- Total WMU Enrollment 23a -- Ages Birth-5 23b -- Ages 6-11 23c -- Ages 12-17 23d -- Ages 18 up 23e -- WMU Leadership Team 23f -- WMU Missions
24 -- Total Brotherhood Enrollment 24a -- Ages 6-11 24b -- Ages 12-17 24c -- Ages 18 up 25 -- Other Missions Education*

CONGREGATION	C/M	23	23a	23b	23c	23d	23e	23f	24	24a	24b	24c	25
Tilley Creek	C	0	0	0	0	0	0	0	0	0	0	0	0
Unity	C												
Webster	C												
Wilkesdale	C	6	0	0	0	6	0	0	0	0	0	0	0
Zion Hill	C	12	0	0	0	12	0	0	0	0	0	0	0
Total:		300	20	24	13	185	18	40	80	25	5	50	0

Financial - General
Tuckaseigee Association

69

Legend: 26 -- Undesignated Gifts 27 -- Designated Gifts 28 -- Other Receipts TRE -- Total Receipts (26+27+28) 36 -- Value Cong. Property 37 -- Church Literature

CONGREGATION	C/M	26	27	28	TRE	36	37
Big Ridge	C						
Buff Creek Bapt Ch	C	\$63,721	\$9,306	\$0	\$73,027	\$1,050,000	\$3,000
Calvary Missionary Baptist	C	\$15,920	\$1,763	\$5,528	\$23,211	\$150,000	\$671
Cashiers Bapt Ch	C	\$188,416	\$51,800	\$0	\$240,216	\$1,317,000	\$12,000
Cullowhee Valley Bapt	C	\$8,123	\$3,215	\$0	\$11,338	\$123,000	\$245
Dicks Creek Bapt Ch	C	\$5,249	\$3,179	\$1,045	\$9,473	\$95,000	\$300
East Fork Bapt	C	\$38,831	\$0	\$0	\$38,831	\$0	\$1,743
Faith Baptist Church	C	\$0	\$0	\$0	\$0	\$0	\$0
Greens Creek Bapt Church	C	\$42,973	\$2,688	\$0	\$45,661	\$280,000	\$1,686
Hamburg	C	\$125,390	\$43,375	\$0	\$168,765	\$360,600	\$7,505
Hyatts Chapel	C	\$0	\$0	\$0	\$0	\$0	\$1,100
Jarrett Memorial Bapt	C	\$27,098	\$2,019	\$10,000	\$39,117	\$0	\$2,055
Liberty Bapt Ch	C						
Little Savannah	C						
Locust Field Bapt	C	\$13,614	\$27,614	\$1,653	\$42,881	\$345,900	\$1,094
Long Branch Missionary	C	\$16,828	\$6,800	\$0	\$23,628	\$60,000	\$836
Lovedale Bapt Ch	C	\$64,243	\$7,978	\$4,540	\$76,761	\$1,370	\$3,243
Lumberton	C	\$5,150	\$791	\$3,059	\$9,000	\$0	\$0
Moses Creek Bapt Ch	C	\$69,063	\$15,000	\$0	\$84,063	\$115,000	\$1,807
Mount Pleasant	C	\$15,084	\$0	\$0	\$15,084	\$0	\$0
New Hope Bapt Ch	C	\$82,789	\$24,831	\$5,100	\$112,720	\$4,000,000	\$10,000
New Savannah	C	\$5,200	\$0	\$0	\$5,200	\$170,000	\$0
Ochre Hill	C	\$67,500	\$4,200	\$0	\$71,700	\$0	\$2,200
Old Savannah	C	\$87,353	\$5,607	\$0	\$92,960	\$475,000	\$1,665
Pine Creek	C	\$25,000	\$0	\$0	\$25,000	\$500,000	\$500
Promise Land	C	\$21,366	\$4,081	\$0	\$25,447	\$0	\$763
Rockdale Bapt Ch	C	\$52,955	\$1,852	\$0	\$54,807	\$250,000	\$1,286
Scotts Creek Bapt Ch	C	\$217,505	\$64,981	\$0	\$282,486	\$1,000,000	\$7,500
Shoal Creek	C						
Sols Creek	C						
Speedwell Bapt Ch	C	\$8,682	\$17,235	\$0	\$25,917	\$2,452	\$560
Tilley Creek	C	\$0	\$0	\$0	\$0	\$0	\$0

Financial - General
Tuckaseigee Association

Legend: 26 -- Undesignated Gifts 27 -- Designated Gifts 28 -- Other Receipts TRE -- Total Receipts (26+27+28) 36 -- Value Cong. Property 37 -- Church Literature

CONGREGATION	C/M	26	27	28	TRE	36	37
Unity	C						
Webster	C						
Wilkesdale	C	\$14,000	\$0	\$0	\$14,000	\$100,000	\$500
Zion Hill	C	\$15,808	\$43,189	\$0	\$58,997	\$0	\$0
Total:		\$1,297,861	\$341,504	\$30,925	\$1,670,290	\$10,395,322	\$62,259

Financial - Missions

Tuckaseigee Association

*Legend: 29 -- Cooperative Programs 30 -- Assoc. Missions 31 -- State Missions 32 -- Annie Armstrong 33 -- Lottie Moon
34 -- Other SBC Miss. Exp. 35 -- Non-SBC Miss. Exp. TME -- Total Mission Expenditures (29-35)*

16

CONGREGATION	C/M	29	30	31	32	33	34	35	TME
Big Ridge	C								
Buff Creek Bapt Ch	C	\$2,992	\$1,200	\$400	\$375	\$1,148	\$4,756	\$0	\$10,871
Calvary Missionary Baptist	C	\$319	\$100	\$0	\$100	\$100	\$100	\$100	\$819
Cashiers Bapt Ch	C	\$3,960	\$1,980	\$440	\$7,575	\$10,385	\$0	\$0	\$24,340
Cullowhee Valley Bapt	C	\$245	\$120	\$205	\$200	\$265	\$3,500	\$1,520	\$6,055
Dicks Creek Bapt Ch	C	\$0	\$132	\$0	\$0	\$0	\$0	\$4,552	\$4,684
East Fork Bapt	C	\$550	\$600	\$335	\$200	\$300	\$100	\$4,125	\$6,210
Faith Baptist Church	C	\$0	\$0	\$0	\$0	\$0	\$0	\$0	\$0
Greens Creek Bapt Church	C	\$5,400	\$2,400	\$0	\$320	\$547	\$0	\$0	\$8,667
Hamburg	C	\$10,031	\$3,000	\$50	\$960	\$2,929	\$1,550	\$4,567	\$23,087
Hyatts Chapel	C	\$0	\$0	\$600	\$0	\$0	\$5,000	\$0	\$5,600
Jarrett Memorial Bapt	C	\$700	\$700	\$255	\$338	\$846	\$543	\$1,130	\$4,512
Liberty Bapt Ch	C								
Little Savannah	C								
Locust Field Bapt	C	\$427	\$200	\$200	\$230	\$320	\$446	\$504	\$2,327
Long Branch Missionary	C	\$0	\$300	\$0	\$572	\$331	\$566	\$0	\$1,769
Lovedale Bapt Ch	C	\$5,422	\$2,096	\$0	\$1,420	\$3,200	\$0	\$0	\$12,138
Lumberton	C	\$200	\$100	\$100	\$100	\$120	\$250	\$621	\$1,491
Moses Creek Bapt Ch	C	\$0	\$0	\$0	\$2,000	\$4,000	\$5,100	\$10,000	\$21,100
Mount Pleasant	C	\$0	\$240	\$0	\$0	\$0	\$0	\$0	\$240
New Hope Bapt Ch	C	\$639	\$3,400	\$2,000	\$0	\$717	\$300	\$3,300	\$10,356
New Savannah	C	\$0	\$0	\$0	\$0	\$0	\$0	\$0	\$0
Ochre Hill	C	\$0	\$1,200	\$1,200	\$1,578	\$3,016	\$0	\$0	\$6,994
Old Savannah	C	\$0	\$0	\$0	\$250	\$500	\$2,000	\$1,000	\$3,750
Pine Creek	C	\$0	\$0	\$0	\$0	\$0	\$2,200	\$1,200	\$3,400
Promise Land	C	\$0	\$0	\$0	\$0	\$0	\$0	\$312	\$312
Rockdale Bapt Ch	C	\$0	\$920	\$0	\$550	\$2,016	\$1,123	\$4,700	\$9,309
Scotts Creek Bapt Ch	C	\$21,750	\$0	\$853	\$2,985	\$4,595	\$0	\$1,062	\$31,245
Shoal Creek	C								
Sols Creek	C								
Speedwell Bapt Ch	C	\$0	\$0	\$100	\$100	\$100	\$1,616	\$2,543	\$4,459

Financial - Missions

Tuckaseigee Association

*Legend: 29 -- Cooperative Programs 30 -- Assoc. Missions 31 -- State Missions 32 -- Annie Armstrong 33 -- Lottie Moon
34 -- Other SBC Miss. Exp. 35 -- Non-SBC Miss. Exp. TME -- Total Mission Expenditures (29-35)*

CONGREGATION	C/M	29	30	31	32	33	34	35	TME
Tilley Creek	C	\$0	\$0	\$0	\$0	\$0	\$0	\$0	\$0
Unity	C								
Webster	C								
Wilkesdale	C	\$0	\$1,000	\$0	\$200	\$200	\$0	\$0	\$1,400
Zion Hill	C	\$300	\$0	\$420	\$221	\$480	\$0	\$0	\$1,421
Total:		\$52,935	\$19,688	\$7,158	\$20,274	\$36,115	\$29,150	\$41,236	\$206,556

Year	1900	1901	1902	1903	1904	1905	1906	1907	1908	1909	1910
Population	100	105	110	115	120	125	130	135	140	145	150
Area	100	100	100	100	100	100	100	100	100	100	100
Production	100	105	110	115	120	125	130	135	140	145	150
Consumption	100	105	110	115	120	125	130	135	140	145	150
Export	100	105	110	115	120	125	130	135	140	145	150
Import	100	105	110	115	120	125	130	135	140	145	150
Balance	100	105	110	115	120	125	130	135	140	145	150



