

TUCKASEIGEE

Baptist Association

North Carolina

1975

SOUTHEASTERN BAPTIST
NOV 19 1975
SEMINARY LIBRARY



This is the day which the Lord hath
made; we will rejoice and be glad
in it. Psalms 118:24

Dedications

**1975
MINUTES
of the**

**TUCKASEIGEE BAPTIST
ASSOCIATION**

Held With The
LIBERTY BAPTIST CHURCH

August 14, 1975

and

NEW HOPE BAPTIST CHURCH

August 15, 1975

THEME: "Let Christ's Freedom Ring"



The One Hundred Forty-Seventh Annual Session

To Be Held With The

HAMBURG BAPTIST CHURCH

August 12, 1976

and

LONG BRANCH BAPTIST CHURCH

August 13, 1976

Robert Blanton
Walter Middleton
Annie K. Hoyle

Moderator
Director of Missions
Clerk

Table of Contents

ASSOCIATIONAL REPRESENTATIVES	27
CALENDAR OF ACTIVITIES	30
CONSTITUTION AND BY-LAWS	6
DIRECTORY	
Committee on Committees	5
Committee on Reports	5
General Officers	4
MEMORIAL	28
MESSENGERS	29
PROCEEDINGS	
August 14	13
August 15	14
REPORTS	
American Bible Society	15
Annuity	15
Baptist Children's Homes	16
Baptist Homes for the Aging	17
Baptist Hospital	17
Christian Action League	18
Christian Higher Education	19
Christian Literature—"Biblical Recorder"	19
Credentials Committee	20
Evangelism	21
George W. Truett Camp	21
Financial	
Budget	22
Financial Report	22
Long Range Planning	21
Missions	
Foreign	24
Home	25
Missions Committee	25
Superintendent of Missions	26
Resolutions	26
Time, Place and Preacher	20
WMU	27
STATISTICAL	
Table A Church Membership	33
Table B Sunday School	35
Table C Church Training	37
Table D Church Music	38
Table E Woman's Missionary Union	39
Table F Brotherhood	40
Table G Financial	41
Table H Mission Expenditures	43

Dedications

Jonathan Edwards Brown

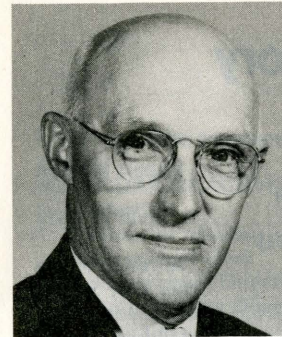

Jonathan Edwards Brown, born on John's Creek in 1898, was named for the Puritan preacher of the 19 Century. Following the pattern set by his name sake, he too became a minister, but in the Baptist Faith.

Mr. Brown was educated at Mars Hill College, Wake Forest University, and Western Carolina University. For a period of 52 years, he was a minister, teacher, and school principal in Western North Carolina.

His welcome smile, firm handshake, and accommodating nature will not be forgotten by those who he inspired to seek a better way of life.

Bill Crawford



Bill Crawford served as a Baptist Minister for 31 years. He went into the ministry while working for the Southern Railway Company and continued to spread the gospel message after his retirement. He pastored 12 churches in the Tuckasegee Association during his ministry: namely, Dicks Creek, Old Savannah, Unity, Laurel Branch, Balsam Grove, Balsam, Speedwell, Fall Cliff, Buff Creek, New Hope, Laurel Branch and Fairview.

He was held in high esteem by all who knew him.

J. C. Millsaps

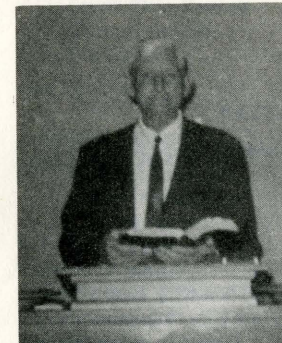

J. C. Millsaps, born in 1884, pastored churches in Graham, Swain, and Jackson Counties over a fifty year period. His last pastorate was with the Black Mountain Baptist Church in Jackson County.

Mr. Millsaps was beloved by all who knew him. He touched many lives in his fifty years of dedicated ministry.

C. C. Welch



C. C. Welch was ordained to the Gospel Ministry in 1936 by the Tellico Baptist Church. His first pastorate was Dans Springs Baptist Church in Swain County. He served as pastor of the following churches: Tellico, Burningtown, Briartown, Oak Grove, Ridgecrest and Cowee in the Macon Association; Barker's Creek, Locust Field, New Savannah, Hamburg, Big Ridge, Greens Creek and Tuckasegee in the Tuckasegee Association. His last pastorate was as interim at the Lovedale Baptist Church.

In addition to the above churches he was pastor of Clear Lake Baptist Church in Sedro Woolley, Washington at one time.

His faithful ministry serves as a tribute to his life.

Associational Directory

Moderator Robert Blanton
 (Route 1, Sylva, N.C. 28779 Tel. 586-5688)
 Vice Moderator Alvin A. Loiry
 (Route 1, Whittier, N. C. 28789 Tel. 497-3191)
 Clerk Annie K. Hoyle
 Assistant Clerk Mrs. Guy Sutton
 Treasurer Mrs. Clyde Vance
 Financial Secretary Mildred Cowan
 (Webster, N. C. 28788 Tel. 586-6029)
 Chorister Joe Ginn
 Pianist Mrs. Clyde Vance

SUNDAY SCHOOL

Director C. H. Greene
 (Route 1, Box 295, Sylva, N.C. 28779 Tel. 586-8631)
 Extension Director
 Preschool Director
 Children—Grades 1-6 Mrs. Ray McCall
 Youth—Grades 7-12 Neal Sellers
 Adults Kathleen Buchanan
 Vacation Bible School Miss Louella Brown

CHURCH TRAINING

Director Ray McCall
 (Sulphur Spr. Rd., Waynesville, 28786 Tel. 456-7230)
 Brotherhood Director Bruce Alexander
 Youth Director Mr. & Mrs. B. Carden

WOMAN'S MISSIONARY UNION

Director Annie K. Hoyle
 Baptist Women Mrs. Guy Sutton
 Baptist Young Women Linda Franklin
 Acteens Amy Hoyle
 Girls in Action Virginia Pangle
 Mission Friends Joyce Green

DEACONS

Director Conrad Burrell

DIRECTOR OF MISSIONS

Missionary Walter Middleton
 (Box 266, Sylva, N. C. 28779 Tel. 586-6011)

COMMITTEE ON COMMITTEES 1976

(The first name on each committee is the chairman of that committee.)

CALENDAR OF ACTIVITIES

Moderator
 Director of Missions
 Associational Clerk
 Sunday School Director
 Church Training Director

Director of Missions

Dan Ward 4 years
 Charles Dean 3 years
 Lon Harris 2 years
 Johnny Beck 1 year

COMMITTEE ON COMMITTEES

Tommy Owens
 Morrison Green
 Wade Mills
 Ted Reeves
 Paul Carden

NOMINATIONS

James Ridgeway
 Hattie Hilda Allison
 Wesley Hooper
 Ray McCall
 James Potts

ORDER OF BUSINESS

Moderator
 Raymond Shuler
 Eddie Stillwell

ORGANIZATION AND ACCEPTANCE OF NEW CHURCHES

Moderator
 Pastors

CREDENTIALS

Alvin Loiry
 Billy Rogers
 Lester Sutton
 Hasen Pangle
 Jack Holcombe

RESOLUTIONS

Harold Anderson
 Henry Moses
 Charles Carnes
 Robert Parris
 Bobby Joe Jacobs

FINANCE

Lewis Olin Keener
 Conrad Burrell
 Bill Fisher
 Jack Hinson
 Henry Hoyle

LONG RANGE PLANNING

Luther Osment
 Walter Middleton
 Charles Moses
 J. D. Wyatt

TIME, PLACE AND PREACHER

Glenn Blanton
 Roger Stewman
 Walter Middleton
 Lester Wilson

MISSIONS COMMITTEE

Sunday School Director
 Director of WMU
 Associational Clerk
 Treasurer
 Director of Church Training
 Moderator

TRUETT CAMP

John Hyatt 3 years
 J. D. Grant 2 years
 Denver Monteith 1 year

COMMITTEE ON REPORTS—1976

American Bible Society
 Annuity Alvin A. Loiry
 Baptist Homes
 Homes for Aged Dot England
 Children's Homes Tom Clayton
 Beloved Dead Lester Sutton
 Calendar of Activities Robert Blanton

Christian Education.....	John Chapman
Committee on Committees.....	Tommy Owens
Cooperative Program.....	J. D. Grant
Credentials.....	Alvin A. Loiry
Evangelism.....	Bruce Alexander
Finance.....	Lewis Keener
Historian.....	
Hospital Chaplaincy.....	
Long Range Planning.....	Luther Osment
Missions	
Associational.....	C. H. Greene
Foreign.....	Ester Cole
Home.....	Virginia Pangle
State.....	Luther Osment
Nominating Committee.....	James Ridgeway
Resolutions.....	Harold Anderson
Time, Place, Preacher.....	Glen Blanton
Truett Camp.....	John Hyatt

ADDITIONAL COMMITTEES ON REPORTS—1976
(Not listed in BOOK OF REPORTS)

Baptist Ministers' Fellowship.....	J. D. Grant
Camp Ground Ministry.....	
Church Training.....	Ray McCall
Deacons & Pastors.....	Conrad Burrell
Executive Committee.....	Robert Blanton
Sunday School.....	C. H. Greene
Woman's Missionary Union.....	Annie K. Hoyle

Constitution

(Revisions: August 16, 1957; August 14, 1975)

ARTICLE I

The Name of this body shall be the Tuckaseegee Baptist Association.

ARTICLE II

The purpose of the Association shall be the extension of Christ's kingdom on earth, creation and promotion of harmony, intelligence and spiritual power of the churches.

ARTICLE III

(1) The Association shall have the power to elect and install its officers in whatever manner the body may deem expedient. (2) It shall have power to recommend measures of usefulness and guidance to our churches in matters of organizations, ordinations and questions of doctrines and discipline. (3) The Association shall have no power to infringe upon the right to the local churches as sovereign and independent bodies.

ARTICLE IV

(1) The Association shall be composed of ministers and messengers selected by missionary Baptist churches which have been previously received into the association. (2) The pastor and

four members from each one hundred members or fraction thereof shall compose the representation of each church. (3) The Association shall be the sole judge of its members; (4) Any church applying to the Association for membership by letter and messenger shall come under the watchcare of the Association for one year for observation. It is suggested that any church under watchcare shall make regular financial contributions for missions to the Association as an act of good faith, and that such financial contributions for missions shall continue after the church has been received into the fellowship of the Association. At the expiration of that time, if it is still the will of the church, it may be voted in by majority vote of the Association, provided they have an acceptable letter and at least one messenger present at the time.

ARTICLE V

(1) The Association shall hold its regular session on Thursday and Friday preceding the 3rd Sunday in August. (2) The Association year begins on July 1 and continues through June 30 of the preceding year. The Associational reports and church letters will be within this period. (3) The Moderator may call a mid-year session at his pleasure. (4) The Association Budget approved in each Annual Meeting will begin October the first of that year and expire September thirty of the following year.

ARTICLE VI

(a) The officers of the Association shall be a Moderator, Vice Moderator, Clerk, Assistant Clerk, Treasurer, Historian, Sunday School Director, Church Training Director, Woman's Missionary Union Director, Director of Evangelism, Director of Deacons, Brotherhood Director, Director of Education, and a Parliamentarian, and such other officers as the Association may desire to elect.

(b) The term of office for the general officers of the Association shall not exceed two years in succession, with the exception of the Clerk and Treasurer of the Association, who may be re-elected to succeed themselves in office at the pleasure of the Association. The term of office for all members of committees of the Association shall be for not more than two years. No committee member may succeed himself until at least one year has elapsed after his official term has expired. No member of the Association may be permitted to hold membership in more than one committee during one year, except in the case of the members of the Executive Committee.

(c) The term general officers shall apply to the Moderator, Vice Moderator, Clerk, Assistant Clerk and Treasurer.

ARTICLE VII

(a) The Moderator shall preside and maintain the order of business of all meetings unless he otherwise provides for the Vice Moderator. He shall serve as ex officio member of all committees of the Association.

(b) He shall appoint the committee on committees and all other committees pertinent to the operation of the body not named by the committee on committees in its regular report.

(c) The Vice Moderator shall assist the Moderator and in case of absence or incapacitation of the Moderator, he shall act in his stead until another Moderator is elected.

(d) The Clerk shall keep a complete and accurate record of all transactions; he shall prepare a book of reports to be distributed to messengers and pastors at the beginning of each day's session of the annual meeting; and he shall cause to be printed a minute concerning the records made.

(e) The Clerk shall mail to the Clerk of each church in the Association, blanks for the preparation of the church letter as soon as they are received from the state convention office.

(f) The Treasurer shall receive and disburse by the order of the Executive Committee or the Association while in session, the money of the treasury and make a complete report to the Association at each session.

(g) It shall be the duty of the Historian to keep the records of the Association up to date.

(h) The Director of Missions shall be sought and recommended by the Executive Commit-

tee in a manner of its own choosing.

Within 30 days after locating such a person the Executive Committee shall present the name of the Director nominee to a called meeting of the Association. If the Annual meeting of the Association is scheduled within 60 days, the presentation shall wait until that time.

His call shall be indefinite. His salary, allowances, etc., shall be as provided by the current budget or adjustments recommended in consultation with the Finance Committee.

Two-week vacation may be taken at his discretion.

Concerning termination of employment, his resignations shall be in writing and presented to the Executive Committee at least thirty days before it is to take effect. The Executive Committee may terminate employment by giving thirty days notice in advance.

The Missions Committee shall give full supervision and guidance to the Director of Missions in planning, promoting and financing his work.

The Director of Missions shall work closely with the Associational Committees and Associational Officers in such a way as to help each group determine its opportunities, and objectives based on the need in the churches and procedures, and means of fulfilling these.

Therefore, he shall serve as ex officio member of all committees of the Association. It shall be his duty to administer the policies and instructions of the Executive Committee. He shall communicate with the State and Southern Convention such information as shall be mutually helpful and needful.

ARTICLE VIII

All officers shall be elected annually at the discretion of the body. All officers and committee members will hold office until the next annual Association meeting.

ARTICLE IX

The business of the Association shall be conducted according to Roberts Parliamentary Practice or in a manner not contrary thereto.

ARTICLE X

The Executive Committee shall be composed of the Moderator, Vice Moderator, Clerk, Treasurer, Historian, Director of Sunday School, Director of Evangelism, Director of Deacons, Director of Brotherhood, Director of Education, Director of Missions, Parliamentarian and the pastor and one member from each church in the Association. No pastor, by virtue of his being an Associational officer, shall be disqualified as a member of the Executive Committee, from representing the church or churches he may be serving in the Association. Twelve of these members shall constitute a quorum.

ARTICLE XI

It shall be the duty of the Executive Committee to act for the Association on matters arising when the Association is not in session and to make a report of all work to the next session of the Association.

ARTICLE XII

The Associational quorum shall be the number present if the number satisfies the will of the Moderator.

ARTICLE XIII

The Association shall have the right to withdraw by a majority vote fellowship from any church which becomes unorthodox in doctrine especially with reference to Baptism by Immersion by authority of the local church as a prerequisite to membership in that Association, or disorderly in practice, or that fails to present itself either by messenger or letter for two con-

secutive sessions without sufficient reason, or that ceases to be missionary in practice. The support of the causes fostered by the denomination at large and of this Association in particular shall be the test of each church as a missionary body. Any church, at its pleasure, may withdraw from the Association.

ARTICLE XIV

The Association shall have such standing committees as may be considered necessary to promote efficiently the work of the Master in our midst. The members of these committees are to be nominated annually by the Committee on Committees unless otherwise determined by the Association.

ARTICLE XV

The Constitution shall be amended through the recommendation of a standing Constitution Committee. Such Committee shall accept all suggested amendments, not later than thirty days prior to the annual session of the Association, which are presented to the Committee in writing. Such amendments shall be printed and then read at the first day of the Annual meeting, and voted on at the session on the second day. The Constitution shall be amended by a majority vote.

By-Laws

1. All vacancies occurring among the elective officers and in the Executive Committee shall be filled by the Executive Committee.

2. The Executive Committee shall meet at a time and place designated by the Moderator on Monday following the first Sunday of each quarter. The Executive Committee shall elect its own chairman.

3. Each church Clerk shall mail to the Clerk of the Association a letter properly filled out on the blank furnished him at least two weeks prior to the meeting of the body.

4. No church shall be received into the Association who does not present a certificate of examination properly endorsed by the committee on organization and reception of new churches.

5. Duties of the committees of the Association.

A. ORDER OF BUSINESS COMMITTEE: This committee shall plan the annual program for the Association and present it to the Executive Committee at its July Meeting.

B. COMMITTEE ON COMMITTEES: The duty of this committee is to bring to the annual associational meeting a nomination of the personnel of the standing committee.

C. FINANCE COMMITTEE: This committee shall devise plans for raising the funds for the association budget and prepare for recommendations to the annual session of the association the budget for the disbursement of funds for the coming year. It shall also be the duty of this committee to audit the finances and financial records of this Association twice annually and anytime that there is a change of Treasurer or Financial Secretary, or at the direction of this body or the Executive Committee, and to report all audits to the Annual Association Meeting.

D. RESOLUTIONS COMMITTEE: This committee is to report suitable resolutions at the annual associational meeting.

E. CREDENTIALS COMMITTEE: This committee serves in an advisory capacity only. This committee should examine such candidates for the ministry as come before it as to their call and fitness for the Gospel Ministry and make recommendations as they feel led to the church of which one is a member about his being ordained and help plan and arrange the proper services of ordination when such assistance is needed. The Executive Committee should be informed regularly of the work of the committee. Each church desiring to ordain a candidate is urged to consult with the committee.

F. NOMINATING COMMITTEE: It shall be the duty of this committee to nominate the of-

ficers of the Association and have this report ready for the annual associational meeting.

- G. MISSIONS COMMITTEE: (1) This committee shall be composed of the following Association officers: Sunday School Director, Church Training Director, Director of Woman's Missionary Union, Director of Brotherhood, Director of Evangelism, Director of Deacons, Treasurer, Moderator, Chairman of Executive Committee, and four members at large from member churches to be elected by the Association at its annual meeting for 1, 2, 3, and 4 years respectively on a rotating system. After the election one new member shall be elected each year to serve for a period of four years. (2) The Missions Committee shall advise and work with the Director of Missions in promoting the work in the Association, and also lead and assist in organizing new churches, and also shall be responsible for encouraging and guiding the churches in the Association to faithfully cooperate with the Association program emphases. (3) The committee shall meet once a quarter to receive a written report from the Associational Missionary and make helpful suggestions to him concerning his work. (4) If such advice is sought, it shall advise any group seeking to organize a new church, or seek to help any member Church desiring assistance in its problems. (5) The Missions Committee shall perform the duties prescribed in the By-Laws on New Churches, and the By-Laws prescribing the job Description on the Director of Missions.

JOB DESCRIPTION

DIRECTOR OF MISSIONS TUCKASEEGEE BAPTIST ASSOCIATION

This Job Description is prepared for the information of the Director of Missions, with the objective of presenting the Director Committees' viewpoints on the major needs of the Association. The Job Description also stipulates the responsibilities of the Association to the Director of Missions.

- I. FUNCTION OF THE DIRECTOR OF MISSIONS. He is to be the chief administrative officer of the Association. He is to confine extra employment in a manner agreed upon with the Executive Committee.
- II. Relationship of the Director of Missions
 1. He is employed by the Executive Committee of the Association. "Concerning termination of employment, his resignation shall be in writing and be presented to the Executive Committee at least thirty days prior to its effectiveness. The Executive Committee may terminate employment by giving thirty days notice in advance." (Tuckasegee Association Constitution Article VII, paragraph h-5)
 2. General supervision of the personnel and program of the Association as they function through the Associational Office.
 3. Work primarily with Associational General Officers, Committees, and Organizations.
 4. Work closely with auxiliary organizations.
 5. Lead in maintaining relationships with State and SBC Agencies.
- III. Duties of the Director of Missions
 1. Administrative
 - a. Administer policies and instructions committed to him by the Association, its Executive Committee or Board.
 - b. Work closely with the Associational Officers, Committees, and Organizations to help each group determine (1) its opportunities and objectives based on needs in the churches, and (2) its procedures and programs for achieving these objectives.
 - c. Help the Association to develop annual and long-range objectives; set goals, and make plans for their attainment.
 - d. Correlate the work of all organizations and Committees in the Association, and publish a Calendar of Activities.
 - e. All staff to be responsible to the Director's selection and supervision under his

responsibilities until informed otherwise by the Executive Committee.

- f. Serve as ex officio member of all committees.
 - g. Have general oversight of purchasing equipment and supplies within the approved budget.
 - h. Inform State and Southern Convention agencies of needs, problems, and potentialities within the Association.
 - i. Interpret to the churches the program resources and other assistance available from the State and Southern Baptist agencies.
2. As Counselor-Shepherd
To counsel with church leaders as requested with reference to (1) Programs and procedures in their churches; (2) Calling a pastor or other staff member; (3) Actual or threatened breach of fellowship; (4) Church objectives; (5) Church policies; (6) Assist pastorless churches; (7) Assist pastors and others in counseling those who are called into church-related vocations.
 3. In the Churches, extending the local ministries:
 - a. To visit churches by invitation of the pastor or other church leaders in the pastorless churches to provide assistance in the church program and ministry, such as: (1) Pulpit supply; (2) Study course; (3) Missionary address; (4) Deacons' Meetings; (5) Assembly programs; (6) Special day addresses; (7) Ordination services; (8) V.B.S. Planning and Promotion; (9) To interpret phases of Associational work; (10) Budget planning; (11) Building planning; (12) Revival meetings; (13) Stewardship emphasis; (14) Study objectives and long-range planning; (15) Studying and evaluating procedures, curriculum, Constitution and By-Laws, etc.; (16) Church-Community Surveys, etc.; (17) Promoting a world missions concept; and (18) publishing of a regular news medium.
 4. In the Associational Office
 - a. Personal correspondence, promotional mail, and telephoning pertinent to his work.
 - b. Office conferences, answer to inquiries, etc.
 - c. Assist Associational Officers, Committees, and heads of Organizations to get out promotional mail pertinent to their work.
- IV. The Schedule of Benefits provided by the Association for the Director.
1. His salary shall be _____
 2. His fringe benefits shall include _____
 3. His schedule shall include:
 - a. One day each week, chosen at his discretion, shall be reserved for rest that excludes normal Associational activities.
 - b. A maximum of six weeks each year outside of the Association for special work with local churches or with State and SBC agencies.
 - c. An annual sick leave of 24 days maximum, with a maximum of 42 days to be accumulated. Sick leave may be advanced by the Association for one year, without Executive Committee action. Sick leave is to be recorded with the Financial Secretary of the Association.
 4. All honoraria from churches inside or outside the Association and all honoraria from other religious work shall be his personal fair, and shall not be submitted to the Association.
 5. New Churches in the Association: (1) Any church seeking admission to the membership of the Association shall petition in writing the Executive Committee at least three months before the annual meeting of the Association, which petition shall be referred to the Missions Committee for its study on the petitioning church's covenant, articles of faith, history, practices, cooperative spirit, its relations to other churches of the Association and its willingness to abide by the Constitution and By-Laws of the Association. The Missions Committee shall then report to the Associational Meeting with a copy thereof submitted to the Associational Executive Committee at least thirty days prior to the Annual Meeting of the Association. The Missions Committee shall then report to the Associational Meeting with a copy thereof submitted to the Associational Executive Committee at least thirty days prior to the Annual Meeting of the Association, its findings and recommendations for Associational action at the next annual meeting. (2)

Each church applying for membership in the Association, upon approval, shall be received under the watchcare of the Association for a period of one year. Each church shall give a written report to the Missions Committee and the Executive Committee each quarter of their work and giving toward associational program and state and southwide participation.

6. The Clerk shall prepare a Book of Reports for distribution at the annual sessions containing the reports of those on the Committee on Reports. The Clerk shall notify each person to give a report and these reports should be in the hands of the Clerk no later than two weeks before the Association meets.

Order Of Business

THEME: Let Christ's Freedom Ring

LIBERTY BAPTIST CHURCH—August 14, 1975

- 6:00 Supper
- 7:00 Worship time: Hymn; Scripture and Prayer—Rev. Joe Smith
- 7:15 Organization of Meeting
- 7:20 Report of Executive Meeting—Adoption of BOOK OF REPORTS
- 7:30 Associational Missionary's Report. Recognition of New Pastors
- 7:40 Christian Literature
- 7:55 Importance of Local Association—Lowel Spivey
- 8:15 Miscellaneous Business
- 8:20 Hymn and Offering
- 8:25 Worship—Rev. C. H. Greene, Preacher: Rev. Tommy Owen, Alternate

NEW HOPE BAPTIST CHURCH—August 15, 1975

- 9:30 Devotional Time. Hymn, Prayer and Scripture
- 9:40 Truett Camp & State Missions
- 10:00 Christian Education
- 10:15 Childrens Homes
- 10:30 Baptist Hospital
- 10:45 Cooperative Program
- 11:00 Treasurer's Report: Financial Report
- 11:15 Worship—Hymn; Prayer—Rev. Hardin Nicholson: Billy Rogers
- 11:50 Lunch
- 1:00 Devotions
- 1:10 Home For Aging
- 1:25 Credential Committee Report—Rev. Alvin Loiry
- 1:30 Time, Place, Preacher Report—Rev. Tommy Owens
- 1:40 Miscellaneous Business
- 1:50 Nominating Committee Report—James Ridgeway
- 2:00 Song
- 2:05 Calendar of Activities
- 2:10 Memorial Service—Lester Sutton
- 2:15 Benediction

Proceedings

Thursday, August 14, 1975
Liberty Baptist Church

Liberty Baptist Church, the most recent addition to the Association, was host to the one-hundred forty-sixth Annual Session of the Tuckaseegee Baptist Association. A delicious meal was very efficiently served by the ladies of the church. At 7:00 P.M. the Moderator, Robert Blanton, called the group into session. The congregational singing of the hymn "Faith of Our Fathers" was followed by a welcome and devotion given by Rev. Joe Smith, Pastor of the Church. John Hyatt requested that the ladies of the church come to the sanctuary, he then expressed appreciation for the Association for the delicious meal and for their hospitality.

1. Robert Blanton asked for and received the approval for the organization of the session.
2. A quartet from the Scotts Creek Baptist Church sang a special number.
3. A motion made by Walter Middleton, seconded by John Hyatt, that the BOOK OF REPORTS with the exclusion of the Addenda be adopted was passed.
4. The Superintendent of Missions, Walter Middleton, recognized Delos Blanton, Jr. as a new preacher in the Association, Rev. Joe Bishop was recognized for his 54 years of preaching and pastoring of churches.
5. Woodrow Hill spoke on Christian Literature, emphasizing the importance of the BIBLICAL RECORDER. He stated that it should be a part of the church budget with a copy sent to every church family. "An informed people is the bulwark of Baptist Democracy," he said.
6. Walter Middleton introduced Dr. Lowel Spivey who spoke on the "Importance of the Local Association." Dr. Spivey used Acts 2:1-14 as scripture to support his dynamic and informative message. He said that in order for the Association to remain vital it must be able to adjust to the changes that come.

7. Lewis Keener, Financial Chairman, spoke to the proposed budget. He encouraged the churches to give monthly in order that bills and salaries might be paid on time. Keener made the motion, that if sufficient funds are made available from the churches, the Finance Committee with your approval, will make recommendations to the Executive Committee that our Missionary be granted an 8% cost of living increase and that the items in parenthesis be added—\$456.00 per year. The motion was passed.

8. The Moderator announced that 171 messengers were present, representing 31 churches of the Association, and 3 visitors.

9. Rev. Alvin Loiry, Chairman of the Constitution Committee, presented the proposed changes in the constitution as suggested by the Constitution Committee. According to the Constitution changes to be made must be presented to the Association at its first session and voted on at the business session on the following day unless two-thirds of the majority of the members in session were in favor of action at the first session.

Rev. C. H. Greene moved, seconded by Rev. Lester Sutton, that the Constitution changes as proposed be voted on in this session. The motion passed.

A motion to extend the time ten minutes was made and passed in order that this item of business which was not included in the original "Order of Business" schedule might be presented.

The proposed items for change were presented—see "Book of Reports" for proposed changes. All proposed changes in the Constitution were passed by more than the 2/3 majority vote required. All changes will be made in the Constitution for the Minutes of the Association.

10. Rev. Delos Parris gave a prayer followed by the song "Love Lifted Me." An offering was taken, Rev. Tommy Owen used scripture from Matthew 16. The quartet from the Scotts Creek Church sang a number. The Rev. C. H. Greene delivered the sermon, after which the first session of the Annual meeting adjourned.

Friday, August 15, 1975
New Hope Baptist Church

1. The second session of the Association meeting was called to order by the Moderator, Robert Blanton, with the singing of the song, "More About Jesus" at 9:30 A.M. in the New Hope Baptist Church. The devotional and welcome were given by the Pastor, Rev. Hardin Nicholson.

The following reports were given:

2. Truett Camp: Rev. Kenneth Crawford, Camp Director stated that so far this summer 566 people had used the camp. He extended a hearty welcome to all interested persons to visit the camp and see the improvements made. He pointed out that the next year he wanted to use mature women to serve as counselors to the girls. He will be needing two counselors for each of the girls' weeks. An urgent need at present is a new dormitory with space for 100 additional campers.

3. Christian Education: Rev. Robert Abrams from Gardner Webb College expressed appreciation for the support being given to the Baptist institutions by the Association through its gifts through the Cooperative Program and the Fathers' Day offering, prayers and the sending of young people as students. He mentioned some of the ways in which many of these young people are serving their state in the several different vocations.

4. Children's Homes. Hugh Starnes brought the report from the Children's Homes in North Carolina. He told of the emergency Care Center opening and how it has been able to serve 17 children since its opening date. A new office has been opened. He left literature on the Homes for those persons interested. He also announced the area meeting at Broyhill Home on September 4, 1975.

5. Baptist Hospital: Calvin Knight spoke of the work of the Baptist Hospital. He asked J. D. Parker, Associational Hospital representative, to speak on the work done in the Association on this. Mr. Parker pointed out that the Tuckaseegee Association had increased its giving \$1000 over the previous year. Mr. Knight then read a list of the churches giving the percent of increase in giving in each church. He shared with the assembly the information on how the Mothers' Day offering was used.

6. Home for Aging: Kenneth Mullins spoke to this report emphasizing the need for more facilities and telling of the plans for the proposed home in Asheville. He left literature on this project. He stated that at least 80% of the inmates of these homes are unable to pay for their full care.

7. Cooperative Program: Harry Clarke pointed out how the Cooperative Program was a part of many things. He complimented the association on its increase in giving and told how the Baptist could do so many things together that they could not possibly do separately.

8. Treasurer's Report: Lewis Keener, Financial Chairman, referred to the treasurer's report in the "Book of Reports" and stated that it had been accepted with the other reports in the "Book of Reports."

The attendance report showed 66 messengers present, representing 25 churches with 7 visitors.

Rev. Hardin Nicholson brought the message using Joshua 3:5 as the scripture. Robert Abram led in prayer.

9. Rev. Ben Cook returned "Thanks" for the bountiful and delicious meal served by the ladies of the church.

10. The afternoon session was called to order by Rev. Alvin Loiry, vice moderator. Rev. Glen Blanton gave the Devotional using as scripture Luke 5:4.

11. The Credential Committee report was presented by Rev. Alvin Loiry. He also spoke to the Annuity Report and encouraged all churches to consider action to supply Annuity for their pastors.

12. Tommy Owens presented the Time, Place and Preacher's Report and suggested that the Executive Committee present some definite order of selection in order that the Committee would have some guide in its planning.

13. Walter Middleton made a motion that the minutes for the year 1975-1976 be dedicated to the late Rev. J. E. Brown and that his picture and a short history of his life be published in these minutes. This motion was amended by Lester Sutton to include pictures of Rev.

Millsaps, Rev. Crawford and Rev. Welch, all of whom had passed away during this same period, with a short statement and dedication along with that of the Rev. Brown. The motion and amendment were passed. Rev. Sutton assumed the responsibility of collecting the pictures and writing the dedicatory statements for publication.

14. Rev. Ted Reeves spoke on the urgent need for a chaplain for the C. J. Harris Hospital. He stated that approximately 20% of the afflicted people in the hospital were without any church. Only 11 of the churches in the Association had supported the project in the past. If each church would pay \$5.00 per month the program could be carried on successfully.

15. James Ridgeway presented the Nominating Committee report. The report had previously been approved. He requested that the clerk make a survey of all the churches and request the pastors to submit names of their congregation that would be interested and willing to serve on Associational committees. He requested prayer and support for the association work.

16. The Calendar of Activities was presented by Walter Middleton.

17. Rev. Ray McCall moved that Rev. James Blevins be invited to conduct a five night Bible Conference beginning March 22 at the Webster Church. The motion was passed.

Rev. Dan Ward suggested that the Missions Committee assume the responsibility of publicity and promotion.

18. Rev. Lester Sutton read a list of members deceased during the year and rendered a beautiful and most appropriate tribute using scripture from the 116 Psalms.

19. Rev. Walter Middleton thanked the church and the ladies who prepared the meal for their service and for their hospitality.

20. Richard Bowen dismissed the 146 Tuckaseegee Baptist Association with a prayer.

AMERICAN BIBLE SOCIETY REPORT 1975

The world's population reached an estimated total of four billion people in 1974—most of them without ready access to the Word of God. The single most ambitious program the Bible Societies have ever undertaken, "Good News for New Readers" was launched in September, 1973 to provide special Scripture Literacy Selections on graded reading levels, for people just learning how to read. To date this program has already reached people in 70 countries.

As a primary supplier of Scriptures, the American Bible Society has for years maintained a close and continuing relationship with the Southern Baptists and their state and local organizations. During 1974, 252,956,174 Scriptures were distributed throughout the world by the United Bible Societies.

A 13-minute color film was produced in 1974 telling the story of the Good News for New Readers program. Membership in the Bible-a-Month Club reached nearly 200,000 in 1974.

In addition to scores of other areas, the American Bible Society maintains a strong and effective program in countries where the Southern Baptist Convention has missionary activities. Last year in such countries as Nigeria, Indonesia, Japan and Brazil production of Scripture Selections and new common language translations of the New Testament highlighted Bible Society activity.

The Bible cause in Eastern Europe embraces all aspects of Bible work: translation, production, and distribution. At the present time there are some twenty translation projects in progress with the printing of Scriptures being carried out in a number of Eastern European countries.

The American Bible Society gives special thanks to the Southern Baptist Convention for its close and continuing cooperation with the ABS in supporting the Bible cause.

ANNUITY BOARD 1975

The Southern Baptist Convention Annuity Board serves as a lifeline of support for 10,034 retired pastors and other church-related workers or their widows.

During 1974, the Board paid about \$15-1/2 million in retirement and other protection

benefits to these annuitants. In the Board's 57-year history, it has paid a total of over \$125 million in retirement and protection benefits.

The Annuity Board also holds in trust and invests retirement contributions from 38,000 pastors, other church staff and denominational employees—which will be converted into annuity benefits when they retire.

These funds held in trust amount to a record \$353,445,743. While this seems a large amount of money, it needs to be noted that this must be divided by the number of future annuitants it will serve for the remainder of their lifetimes after retirement.

In North Carolina 2134 churches and associations and 2616 staff members are currently participating in the Southern Baptist Protection Program.

Fifteen churches of the Tuckasegee Association participate in the basic annuity retirement plan. Two of these churches are listed as "open field." This means that the dues are being paid; however, the pastor is not receiving the retirement credit to which he is entitled. Of the fifteen churches which participate in the program, one, Balsam Baptist Church, is new in the program this year. In addition to the basic retirement plan, three churches of the association participate in Plan B which is a supplemental retirement plan.

CHURCHES PARTICIPATING	MEMBER NAME	PLAN A	PLAN B	TOTAL
Balsam	T. L. Reeves	\$33.34		\$33.34
Cashiers	T. P. Owen	33.34		33.34
Cullowhee	J. S. Hinson	33.34	\$67.50	100.34
East Sylva	C. L. Dean	33.34		33.34
Greens Creek	J. D. Wyatt	26.66	6.68	33.34
Hamburg	L. Sutton	33.34		33.34
Jarrett Memorial	L. D. Jackson	33.34		33.34
Lovedale	B. B. Alexander	33.34		33.34
Ochre Hill	Openfield	33.34		33.34
Scotts Creek	C. H. Greene	33.34		33.34
Shoal Creek	A. A. Loiry, Jr.	33.34		33.34
Sylva First	Openfield	33.34		33.34
Tuckasegee Assoc.	T. W. Middleton	33.34		33.34
Webster	R. R. McCall	33.34	4.16	37.50
Wilkesdale	Openfield	33.34		33.34

Respectfully submitted,
s/Alvin Loiry

BAPTIST CHILDREN'S HOMES OF NORTH CAROLINA, INCORPORATED REPORT 1975

Christian child care provided by the Baptist Children's Homes of North Carolina is a cooperative mission. It was through the life, teaching and ministry of Christ and under the leadership of the Holy Spirit that North Carolina Baptists launched their child care ministry 90 years ago. Today it is recognized as one of the outstanding ministries of its kind in the nation.

Without the cooperative support of our Baptist people, along with many other friends, the Homes could not have come into being. These relationships are vital to the future of the Homes and all who are served through them. The investments which we have made in the lives of hundreds of children are today paying rich dividends. These are some of our finest citizens for whom you provided a Christian home and way of life.

The lives of more than 3,700 people were affected in a significant way through the services of the Homes during the past year. Daily care and related services were provided 1,681 children. Of this number, 1,061 were in continuing programs while 463 received casework, counseling, and referral services. While we were caring for the children, a close working rela-

tionship was maintained with 2,178 adults in an effort to reestablish homes and strengthen family relationships.

New and exciting developments are in progress in Western North Carolina. The beautiful Broyhill Home campus will have a fifth cottage for children constructed during the next year. The Thermal Belt Youth Shelter, at Forest City, was opened last spring and is meeting a vital need for children needing immediate help. Several young girls are receiving care through the Maternity Home in Asheville.

Hugh Starnes, administrator of our work in Western North Carolina and other members of the staff are anxious to have you and members of your church visit Broyhill Home. Thank you for your dependable support in numerous ways. It shall be our purpose to keep this a dynamic ministry and to meet the needs of those for whom we accept responsibility.

Respectfully submitted,
S/Tom Clayton

NORTH CAROLINA BAPTIST HOMES FOR THE AGING 1975 REPORT

There has never been a year in the history of your Baptist Homes when more people have sought the services of the Homes. This has been true particularly of the aging sick person. Today there are some 21,000,000 Americans 65 and above, and this number will grow by over 300,000 a year in the years ahead. The needs of aging people are overwhelming, and we must strive diligently to meet those needs.

Although we can minister in our North Carolina Baptist Homes to only 230 persons at any given time, we have served hundreds of aging people through the twenty four years that we have been on the scene at Resthaven, the Hayes Home, and the Nursing Care Unit, in Winston-Salem, and in our Homes at Albermarle, Hamilton, and Yanceyville. As God continues to bless us, we will make every effort to expand our ministry and to reach out and help as many older persons as possible.

Gifts for 1974—1975 from our Baptist Churches, through the Cooperative Program and through the 3rd Sunday of February Offering for the Homes, reflect a very encouraging increase. Signs on the horizon indicate that we will need greater financial support for our Homes for the Aging from our Baptist people than ever before.

The most exciting development in the family of your Baptist Homes for the past year has been the experience of obtaining one of the most beautiful locations in the Blue Ridge mountains of North Carolina for the proposed Western North Carolina Baptist Home. Plans are in the making now to raise \$1,000,000 for the construction of this new proposed Western North Carolina Baptist Home.

Pray for the ministry of your Baptist Homes for the Aging. Give as liberally as possible that the overwhelming needs of older people in our midst might be met more adequately. Visit the Homes and get first-hand personal joy that your gifts bring.

Respectfully submitted,
s/Dot England

BAPTIST HOSPITAL REPORT 1975

There have been many significant developments, in different areas, at your Baptist Hospital during the past year.

By the time this report is read the new ambulatory care unit will be open, making possible enlarged and improved services for the Emergency Room, Outpatient Clinics, Physical Therapy and other departments. Renovation of the West Wing will be complete and renovation on

the South Wing will begin in early August. The third floor of the Progressive Care Unit has been remodeled to provide 26 beds, therapy room and other improved facilities for Psychiatric services.

The long-awaited EMI-scanner is now in use and is already proving beneficial in detecting blood clots, tumors, strokes and other abnormalities of the brain.

A Family Practice Center opened July 1, 1975 to offer more primary medical care for patients and also to provide specialized training for physicians who choose to enter Family Practice.

During the year the hospital had its biennial review by the Joint Commission on Hospital Accreditation. All areas of operation received an excellent report, but physician service, nursing service and administration all received especially high commendation.

Despite the continued rise in costs for services and materials the hospital has been able to operate in the black. The administration and department heads confer frequently and make diligent effort to see that the hospital operates as efficiently and economically as possible.

Gifts from the Baptist churches have been very gratifying. During the calendar year of 1974 the hospital received \$258,898 through the Cooperative Program and \$392,000 through the Mother's Day Offering. Hospital staff members have participated in Cooperative Program promotion in cooperation with the State Convention Division of Stewardship and Cooperative Program Promotion.

The Department of Pastoral Care has opened a counseling center in Raleigh, its second satellite center. Plans are developing for a third satellite in the western part of the state. The Department has established a scholarship fund as a memorial to Dr. Richard K. Young, the department's first director, who died December 31. Full re-accreditation was given the School of Pastoral Care in December by the Association of Clinical Pastoral Education.

Respectfully submitted,
s/W. C. Hennessee

THE CHRISTIAN ACTION LEAGUE REPORT 1975

The Director of The Christian Action League, and our new President, Bill Wallace, wish to express deepest appreciation to the many friends and supporters of the work of the League in The Tuckaseigee Baptist Association. Our program depends upon you for its success. You provide the money, you furnish the prayer support, and you furnish the "clout" which the league has in its efforts. With trustees and friends and supporters in every Association in the State, we have a broad base of support. As we do the work of God in North Carolina, we are so very conscious of our dependency upon Him and for the wonderful way in which you have supplied our needs.

The General Assembly has been in session this year. A bill was introduced by Representative Dan Lilley of Kinston to close every beer joint in North Carolina at midnight. The bill failed to receive enough support in the House ABC Committee to pass.

A bill was introduced by Representative Jimmy Love of Sanford to strengthen the state-wide statute regulating the flow of pornography. This proposed change would have given the District Solicitor discretionary power in the matter of the adversary hearing, and would have defined hardcore pornography in the Public Nuisance Section of the Law. This bill also failed.

We continue to need your support. The most dependable thing to do is to place the Christian Action League in the budget of your church for a definite amount each month.

The League will be promoting Alcoholism Awareness Sunday in January and Highway Safety Sunday in August. Your support of these two efforts will help to save the lives of multitudes of innocent people in North Carolina. God created human life and thereby made it sacred.

CHRISTIAN HIGHER EDUCATION REPORT 1975

Baptist Colleges in North Carolina see themselves as active participants in the Christian mission to share the Gospel of Jesus Christ with all people everywhere. In addition to the important role of preparing future lay leaders for local churches, the colleges continue a strong emphasis upon ministerial and church-related vocational training.

In April of 1975, our seven colleges reported a total of 715 persons who were preparing for careers in church leadership. Most of these persons will complete their preparation by attending a seminary. Southern Baptist seminaries listed an enrollment of 303 graduates of North Carolina Baptist Colleges in the spring of 1975. The Foreign Mission Board has under appointment 152 of our graduates at present, more than 6% of the total number of current missionary personnel. In addition, a significant number of Baptist college trained persons serve in strategic posts with the Home Mission Board, Baptist state conventions and associational missions throughout the Southern Baptist Convention. Baptist college students receive excellent experience and training for church and missionary service through Baptist Youth Corps.

With the exception of what students pay, the Cooperative Program continues to be the largest single source of annual income for our colleges. In these days of financial uncertainty, the colleges are grateful for the level of support which North Carolina Baptists have maintained. During 1975, the anticipated Cooperative Program budget for the colleges will provide: Campbell College, \$416,066; Chowan College, \$263,333; Gardner-Webb College, \$329,166; Mars Hill College, \$360,776; Meredith College, \$360,776; Wake Forest University \$639,900; and Wingate College, \$263,333.

Another way the churches help to relieve the colleges' financial burden is through the annual offering on Father's Day. Designated for student aid, this offering gives much-needed assistance to many students from Baptists churches, making an education on a Christian college campus possible.

North Carolina Baptist colleges are committed to Christian values, and to an active partnership with their fellow-Baptists in evangelism, missions, education and social concern.

Respectfully submitted,
s/John Chapman and
Council on Christian Higher Ed.

BIBLICAL RECORDER REPORT 1975

Baptist state papers claimed more attention than usual at the 1975 meeting of the Southern Baptist Convention in Miami Beach this year. In the celebration of the 59th Anniversary of the Cooperative Program, it was revealed that they had played a tremendous part in the growth of our denomination. Louie D. Newton, denominational statesman and former editor of Georgia's CHRISTIAN INDEX, introduced all the 33 editors of state papers and made a comparison of circulation of each in 1975 with that of 1925 when the Cooperative Program was born. Many were not in existence at that time, however, but this in itself reveals something of Southern Baptist growth.

In giving a special committee report on state papers, H. Franklin Paschall, pastor of First Church, Nashville, Tenn., reported that present circulation is 1 3/4 million and recommended that the convention reaffirm its goal of getting a state paper into two million Baptist homes by 1980. The committee recommended a vigorous campaign in all states to help accomplish this, and also recommended that state papers be incorporated in all local church budgets.

The Biblical Recorder is one of those 33 state papers, and one of the oldest, and we hope, one of the best. In spite of continued problems for religious publications because of inflation, and sky-rocketing postage costs, the circulation of the RECORDER remains above 112,000. Congregations including it in their budgets for all their families are the ones which have an informed membership. It is our hope that North Carolina Churches will take seriously the

recommendation reaffirmed at the Southern Baptist Convention that state papers be incorporated in local church budgets for all their member families. Already more than 1,000 churches in North Carolina are doing this.

The BIBLICAL RECORDER has covered many sensitive issues this past year. It has continued to operate on a limited budget, and with an altogether too small staff. Local churches can help us by understanding these limitations, and by renewing their subscription plans promptly.

At present only a very few of the churches in the Tuckaseegee Association have the "Biblical Recorder" included in their budget. However, several churches do have clubs with many member subscribers. Many Baptist people have individual subscriptions. If we meet the challenge presented more churches will include this paper as a budget item this next year.

Respectfully submitted,
s/J. Marse Grant and Assoc.
Representative

TIME, PLACE AND PREACHER REPORT 1975

August 12, 1976

CHURCH Hamburg
PREACHER Rev. Luther Osment
Alternate Rev. Lester Sutton

August 13, 1976

CHURCH Long Branch
PREACHER Rev. J. D. Wyatt
Alternate Rev. Delos Parris

Respectfully submitted,
s/Tommy Owens

CREDENTIALS COMMITTEE REPORT 1975

The Credentials Committee was called together on July 12, 1975 to examine Brother Joe Rogers for the Gospel Ministry. After examining his Christian experiences, his doctrinal beliefs, his call to the ministry and denominational loyalty, he was recommended to the Yellow Mountain Church for Ordination.

The Committee will meet on July 28, 1975 at the Ochre Hill Church for the purpose of questioning Brother D. D. Blanton, Jr.

Respectfully submitted,
s/Alvin Loiry
Billy Rogers
J. D. Grant
Walter Middleton
Bruce Alexander
Hazen Pangle
Dan Ward
E. Holden

EVANGELISM REPORT 1975

Evangelism has definitely had a favorable movement in the Association this year. One of the outstanding evangelistic events was the Bill Sauer Evangelistic Crusade held last fall at the Sylva-Webster High School gymnasium. It was held for eight days, and the attendance and response were heart-warming. There were more than 150 baptisms resulting from the crusade in addition to some 300-400 other decisions.

Many of our churches are reporting outstanding revivals that haven't stopped when the meetings were over. Several decisions for Christ have been reported as a result of these ongoing revivals. This has been a record year for a number of our churches. We had approximately 2799 baptisms in our Association this year.

Next spring, our Association will be involved in "Simultaneous Revival '76." We anticipate most of our churches actively supporting this associational-wide effort to evangelize our communities. This is only a portion of the total evangelistic emphasis during "Proclamation '76."

A major emphasis of Baptists during the Bicentennial celebration of our nation's birth should be prayer. With this in mind, monthly prayer themes have been developed beginning October 1975 and continuing through September 1976. The prayer themes will be given to all pastors so they can emphasize them from the pulpits. In addition, the WMU has agreed to give these themes publicity. Prayer is the powerline to powerful proclamation.

Respectfully submitted,
s/Bruce Alexander

GEORGE W. TRUETT BAPTIST CAMP

This has been a very good year at Truett Camp. We have ministered to an estimated four-hundred campers, and all things have gone exceptionally well.

We have made improvements on the grounds such as black-topping the walks and we have built a new activity shed. Some badly needed additions have been completed in the kitchen consisting of a new cabinet and serving window. We still have some needs for the Camp which include a new dormitory and an additional staff cabin. We have had very generous donations this year from individuals, churches and from the Baptist State Convention which enabled us to pay for the pool, thus leaving the Camp debt free.

We want to thank all the people and the churches who have helped us to make Truett Camp such a success this year. We invite you to come see the Camp and use it anytime you can.

Due to calendar conflicts it was necessary to cancel the Preacher's Camp Meeting, but we plan to have it next year.

Respectfully submitted,
S/George Kenneth Crawford,
Camp Director

LONG RANGE PLANNING 1975

Some significant steps are under way for a self study of the association to study the association to determine what the needs are, especially from the long range perspective. Mr. Roy Smith was here to help organize and motivate such a move. The Long Range Planning Committee intends to use the conclusions and recommendations of this Study Group for some sound ideas concerning our future work.

Respectfully submitted,
s/Charles Moses

PROPOSED BUDGET FOR 1976

LINE ITEM	
1. PERSONNEL	
Missionary's Salary	\$5,700.00
Missionary Car	1,740.00
Secretary Salary	1,500.00
Retirement	400.00
Insurance	240.00
Convention Expense	500.00
2. PROPERTIES	
Office Rent (Donated by Scotts Creek Church)	300.00
Telephone	400.00
Office Equipment	
3. PROMOTIONAL	400.00
Office Supplies	400.00
Postage	150.00
Sunday School	100.00
Church Training	75.00
WMU	75.00
Deacons	75.00
Baptist Men	75.00
Youth Work	75.00
Vacation Bible School	75.00
4. PROJECTS FOR PROGRESS	
Bible Conference	100.00
Baptist Communications (Radio, etc.)	250.00
Evangelism	100.00
Minutes	500.00
Ministries	100.00
	75.00
5. MISCELLANEOUS	
Total	\$12,455.00

This TOTAL does not include an 8% cost of living increase for the Missionary. It does NOT include those items enclosed in brackets.

As funds are made available from the churches, the Finance Committee asks for permission to recommend for action by the Executive Committee that these be added to the above total.

Respectfully submitted,
s/Lewis Keener

FINANCIAL REPORT
TUCKASEIGEE BAPTIST ASSOCIATION
July 1, 1974—June 30, 1975

Balance on Hand June 30, 1974 \$ 451.22
RECEIPTS
Received from Churches:

CHURCH	GENERAL FUND	MINUTES	TOTAL
Balsam	\$ 75.00	\$ 10.00	\$ 85.00
Balsam Grove			0.00
Big Ridge			0.00
Black Mountain	30.00		30.00
Buff Creek	225.00		225.00
Calvary			0.00
Cashiers	60.00		60.00
Cullowhee	400.00		400.00
Deitz Memorial	111.25	6.25	117.50
Dicks Creek		5.00	5.00
East Fork	25.00	6.25	31.25
East Sylva	275.00		275.00
Fall Cliff			0.00
Greens Creek	544.65	20.00	564.65
Hamburg	402.12	31.25	433.37
Hyatts Chapel	114.25	11.00	125.25
Jarrett Memorial	300.00	12.00	312.00
Johns Creek			0.00
Laurel Branch			0.00
Liberty			0.00
Little Savannah	31.27		31.27
Locust Field	130.00	12.50	142.50
Long Branch	60.00	18.75	78.75
Lovedale	540.00		540.00
Lumberton	60.00	10.50	70.50
Moses Creek	30.00		30.00
Mount Pleasant	75.00	10.00	85.00
New Hope	125.00	18.75	143.75
New Savannah			0.00
Oak Ridge			0.00
Ochre Hill	325.00	10.00	335.00
Old Savannah	125.00		125.00
Pine Creek			0.00
Rockdale	81.35		81.35
Scotts Creek	800.00		800.00
Shoal Creek	552.00	12.50	564.50
Sols Creek			0.00
Speedwell	274.00	2.50	276.50
Sylva First	1,310.00		1,310.00
Tilley Creek			0.00
Trout Creek			0.00
Tuckaseigee			0.00
Unity			0.00
Webster	275.00	7.50	282.50
Wilkesdale			0.00
Wilmington	15.00		15.00
Wolf Creek			0.00
Yellow Mountain	40.00	22.50	62.50
Zion Hill	50.00		50.00
	<u>\$7,460.89</u>	<u>\$227.50</u>	<u>\$7,688.14</u>

OTHER RECEIPTS

Baptist State Convention 2,400.00
Anonymous Friend of Association 20.00
Associational Meeting 1974 116.18

Preachers' Revival	23.00
Christmas Gift for Associational Missionary	10.00
	<u>\$2,569.18</u>
	\$10,708.54

TOTAL

PAID OUT

Missionary's Salary	\$7,352.50
Missionary's Annuity	400.08
Secretary's Salary	1,100.00
Telephone	279.15
Office Supplies	130.89
Postage and Mailing Permit	150.00
Reimbursement Missionary	396.22
Reimbursement Secretary	55.09
Bible Conference	50.00
Printing of Associational Minutes 1973	311.32
Printing of Associational Minutes 1974	356.20
M. Night Speaker	46.50
Miscellaneous	11.49
TOTAL	<u>\$10,628.36</u>

General Fund Balance June 30, 1975	80.18
Holy Land Trip Fund	438.40

STATEMENT OF CONDITION

As of June 30, 1975 with \$80.18 in the General Fund, we owed our Missionary one-half month salary of \$310.00; we owed our secretary two months salary of \$200.00. With \$80.18 in the General Fund, we are in the red \$429.82. We had a total of 31 churches contribute to the General Fund and 18 churches contribute to the Minute Fund.

Respectfully submitted,
s/ Mike Deitz Financial Secretary

FOREIGN MISSION REPORT
1975

"Go ye therefore, and teach all nations, baptizing them in the name of the Father, and of the Son, and of the Holy Ghost; Teaching them to observe all things whatsoever I have commanded you: and lo, I am with you alway, even unto the end of the world." Amen. Matt. 28:19-20.

We know there are more than 2500 who are serving in 77 countries who felt the call of these great words of Jesus. It is up to the rest of us, more than 10 million, to support these with our love, prayers, and money.

We live in a land of great opportunity. We have opportunity daily to pray for those missionaries whose names are on our calendar of prayer. They depend on our prayers. Let us not forget to pray for them daily.

We have opportunity each Sunday to give our tithes and offerings, a part of which goes for Foreign Missions, through the Cooperative Program. I am proud of our churches in the Tuckaseegee Association for their fine support in this area.

Also we have opportunity once a year through the Lottie Moon Christmas Offering for Foreign Missions to share in this great work. The Churches in the Tuckaseegee Baptist Association gave \$9,105.07 this year. The total for Foreign Missions from the Tuckaseegee Baptist Association from January 1, 1974-December 31, 1974 was \$12,017.32.

Let us not grow slack but make this year the best ever. As we are nearing our 200th birthday,

let us be thankful for all the blessings we have had and be ready to share with those who have never heard and have not had the opportunities we have here in America.

Respectfully submitted,
s/Ester M. Cole

HOME MISSIONS REPORT

"But ye shall receive power after that the Holy Ghost is come upon you: and ye shall be witnesses unto Me both in Jerusalem and in Judea and in Samaria, and unto the uttermost part of the earth." Acts 1:8

God's word tells us to begin. Yes, just where we are and to let Him take our whole being—our prayers and our money to the uttermost part of the earth as it is His will.

The number of new home missionary appointees dropped in the last four years from 92 to 73; however, Southern Baptist work is broadening. The Home Mission Board (1845) sponsors work in the 50 states and Puerto Rico. At the beginning of 1975 the missionary force totaled 2,171 with most of the personnel employed under cooperative agreement with state conventions. Work is done with language groups, evangelism, church extension, pioneer and rural-urban missions, National Baptists, chaplaincy, metropolitan missions and others. The Cooperative Program provided \$6,806,954 for work in home missions in 1974.

Today, the fellowship of Southern Baptist extends from Key West and Cape Cod to the Puget Sound and San Diego and on to the Hawaiian Islands and Alaska. There are now Southern Baptist churches and missions north of the Arctic Circle in Alaska.

The Annie Armstrong Easter offering reached \$6,884,357 for this we are grateful. This is an increase of 12% over the previous years. May God's Children continue to give as He blesses us. Together we can "Let Christ's Freedom Ring."

Respectfully submitted,
s/Virginia Pangle

MISSIONS COMMITTEE
REPORT 1975

The Missions Committee is scheduled to meet quarterly or more often if the need arises. At these meetings the Superintendent of Missions gives his progress report of the Associational work. Following reports of the other committee members plans are made for activities to be initiated or placed in action.

Some areas in which the committee and Association have been involved this year are: The appointment of Brother Bruce Alexander as Director of Evangelism in the Association. The Simultaneous Revival has been scheduled for April 25 to May 2, 1976. Requests of the Nominating Committee for Directors of Youth Work and of the Brotherhood Work were made. Plans were made to work with a neighbor association in planning and carrying out the School of Missions. Reminders for services scheduled in the Rest Homes are being sent to the churches responsible each week. A full core of Associational workers attended the Vacation Bible School Clinic held in Wingate. The Associational Vacation Bible School Clinic was well attended. More churches than ever have held VBS this summer. The Deacons and Pastors' Organization are working on a list of the needs of the Tuckaseegee Association. The Camp Ground Ministries are going well this summer. More churches and more workers are involved than ever before thus serving more Camp grounds. The Woman's Missionary Union is continuing to stress missions and giving and to be actively involved in several phases of the associational work.

The work of the Tuckaseegee Association is definitely moving forward.

Respectfully submitted,
s/C. H. Greene

SUPERINTENDENT OF MISSIONS REPORT 1975

It seems that God is continually opening new areas of service to mankind and the Christian Ministries for Southern Baptists are constantly growing and taking on new meaning. Specialized training and research in every field has brought us new ideas as well as better methods.

Crisis after crisis in the past decade has caused us to restructure much of our total program in order to meet the needs of a "World in Conflict." The Associational work is no exception.

All that Southern Baptists are doing around the world and how they are doing it has its grass roots in the local association of Baptist people. We take on new and varied responsibilities as circumstances and people change or opportunity opens doors. Human needs, both spiritual and physical, create an almost constant emergency even at our own door steps.

Tuckaseegee Baptist Churches are responding to God's call for help as never before. People are seeing that we must either work together or die apart. There is no alternative.

As your Associational Missionary, I am doing everything within my power to make this Association equal to other Associations over the state that are meeting the needs best. It is my constant prayer that I might have ready resources to share with each of you when you ask. It is the deepest joy of my heart to be able to serve you under God in one of the most exciting experiences that a person could have. I expect us to reach new horizons together in the coming year.

Respectfully submitted,
s/Walter Middleton, Missionary

RESOLUTIONS COMMITTEE REPORT 1975

Be it resolved:

1. That the Association go on record as opposing the advertisement and sale of hard core pornographic materials within the bounds of the Association, and that the clerk send a copy of this resolution to the town council of Sylva and the Jackson County Board of Commissioners.
2. That the Association go on record as objecting to petition No. 2493 to ban all religious broadcasting from radio and television and that the clerk send a copy of this resolution to the Federal Communication Committee, 1919 M. Street N. W., Washington, D.C. 20036.
3. That the Association express appreciation to the Liberty and New Hope Baptist Churches, their pastor, and leaders for their hospitality during the annual meeting.
4. That the Association express appreciation to those who have come from outside to appear on the program as well as to its own messengers who have assumed similar responsibility.
5. That the Association express appreciation to the Associational Missionary, Moderator, Clerk and others who have been in charge of the various phases of Associational work during the year.

Respectfully submitted,
s/Harold Anderson, Chairman
Paul Carden
Charles Carnes
Robert Parris
Bobby Joe Jacobs

WMU REPORT 1975

This year—1974-75—marks a most interesting year in the work of the WMU of the Tuckaseegee Association. There has been much interest expressed in mission work. At present there are 23 WMU organizations with two in the process of reorganizing.

The WMU Council, composed of the Director and age level leaders, has held quarterly meetings for planning. Some of the activities resulting are: A Leadership Training Conference at the Ochre Hill Church in the fall; a general Associational wide conference held at the Cullowhee Church in January; and in June a visit to Camp Truett. A Day Camp for GAs and Mission Friends is being planned for September 6 at Camp Truett. The annual meeting which was postponed in the spring is scheduled for September 22. Three of the Council members attended the Leadership Conference in Fruitland in August. At least two of our WMU's are sponsoring services at Rest Homes on a regular basis. In an effort to have a more informed WMU membership "Go-Tell" was created. At present it is limited in circulation to the presidents and directors. Hopefully, in the future some such instrument can be mailed directly to each member.

As usual the WMU sponsored the Weeks of Prayer for Foreign Missions, Home Missions and this year for the first time Associational Missions. The Lottie Moon Christmas offerings went "over-the-top" in most every WMU. As a first, the Week of Prayer for Associational Missions was well received. Gifts from this are used to further mission work in our own Association. The WMU presented the Chaplain at the C. J. Harris Hospital with a cassette player for use with the patients in the hospital. A small beginning has been made in the establishment of a "WMU KORNER" in the Associational Missions Office.

The field is "white." Let us make haste and do the Lord's work. Let us rejoice in the leadership of the Holy Spirit.

Respectfully submitted,
s/Annie K. Hoyle

REPRESENTATIVES ASSOCIATION EXECUTIVE BOARD

CHURCH*	NAME	ADDRESS	
Cashiers	Moss, Bobby J.		Cashiers, 28717
Cullowhee	Hooper, Mrs. Harrell	Rt. 67	Cullowhee, 28723
Greens Creek	Garner, Allen	Rt. 2	Sylva, 28779
Jarrett Memorial	Deitz, Mike		Sylva, 28779
Liberty	Dorsey, Farrell		Sylva, 28779
Lovedale	Bennett, Ray E.	Rt. 2	Sylva, 28779
Mount Pleasant	Crawford, Allen	Rt. 1	Sylva, 28779
New Savannah	Collins, Wiley T.	Rt. 2, Box 310	Sylva, 28779
Ochre Hill	Keener, Lewis	Rt. 1	Sylva, 28779
Scotts Creek	Moses, Charles	Rt. 3	Sylva, 28779
	Cagle, Clifford	143 Asheville Rd.	Sylva, 28779
Shoal Creek	Hyatt, Sr. John	Rt. 1	Whittier, 28789
Speedwell	Flake, Jessie	Rt. 66	Cullowhee, 28723
Yellow Mountain	Hedden, J. Q.	Rt. 66	Cullowhee, 28723

*Where Church is not listed no report was made on this item in Church Letter.

In Memoriam

BALSAM Mr. Henry Beck Mr. Fred Cogdill Miss Polly Conner Rev. Joh W. Crawford Mr. Dale Gentry Mr. Ronnie Gentry	JOHNS CREEK Mr. Vernon Massingale	Mrs. Sallie Freeman Mr. Richard Moore
BUFF CREEK Mr. Ray Dillard Mrs. Bert McClure Mr. Bert McClure Miss Kay Ellen Picklesimon Mr. Robert Shuler, Deacon	LITTLE SAVANNAH Mr. Dee Beck Mr. Amos Frizzell Mrs. Etta Frizzell Mr. Norman Frizzell, Deacon	SPEEDWELL Miss Rachel Pressley
CALVARY Mr. Clyde Bryson Mr. Hoyle Deitz	LONG BRANCH Miss Mary Davis	SYLVA FIRST Mr. Grayson Cope
CASHIERS Mrs. June Erberle	LOVEDALE Mr. Ennis Ashe, Sr. Mrs. John Bryson Mrs. Zephyr F. Henson	TUCKASEGEE Rev. J. E. Brown Rev. J. C. Millsaps Mr. Hobert Moses Mrs. Lettie Norton Mrs. Cotnelia Shook
DICKS CREEK Mr. Tolvin Ward	MOUNT PLEASANT Mr. Chastain Crawford	UNITY Mr. Glenn Hoyle
EAST SYLVA Mr. Claude Moore	NEW HOPE Mrs. Carrie Frizzell Mr. Tommy Shuler Mr. Jack Turpin Mr. Tommy Tucker Mr. Randall Wilson	WEBSTER Mrs. Ethel Allman Mr. Frank Cowan Mrs. Gladys Dillard Mr. Charles Wilson
FALL CLIFF Mr. Lonnie Watson, Deacor	OCHRE HILL Mr. Willard Mull Mr. Adam Keener, Deacon Mr. Harley Shuler	WILMONT Mr. Billy Bradley Mrs. Tennie Bryson
GREENS CREEK Mrs. Octia Tranthan	OLD SAVANNAH Mrs. Alice Buchanan Mrs. Mollie Estes Mrs. Annie B. Jones	YELLOW MOUNTAIN Mr. Claude Ammons Mr. J. L. Cooper Mr. Jim Watson
HAMBURG Mr. Frank Bentley Mr. Neil Bryson	ROCKDALE Mr. Bobby Brooks Mrs. Stella Brooks Mrs. Provy Messer	ZION HILL Mrs. Bertha Franks
HAYTTS CHAPEL Mr. Thurman Bradley Mrs. Mae Lambert Mr. Jess Nations	SCOTTS CREEK Mr. Ellis S. Blazer Mr. Ronnie Carpenter Mr. David Clark Mr. Lloyd Ensley	
JARRETT MEMORIAL Mrs. Stella Bryson Mr. Jess Buchanan Mr. Charles Messer		

MESSENGERS

BALSAM Beck, Bonnie Beck, Dot Beck, James Beck, Jane Beck, Willard Coggins, Doris Coggins, Haze Laney, Betty Laney, Bill Phillips, Beulah	EAST SYLVA Dean, Charles Dillard, Mr. & Mrs. Lee Knight, Melbourne Moses, Mr. & Mrs. Bart Queen, Jerry	Henson, Kate Paxton, Bill Parker, J. D. Stanford, Alice
BALSAM GROVE None Listed	FALL CLIFF None Listed	LUMBERTON Farmer, Rev. Mike Houston, Ray Parker, Claude Potts, Margaret Wike, Dillia
BIG RIDGE Pruett, Mr. & Mrs. David Shook, Debbie Shook, Janice	GREENS CREEK Garner, Mrs. Allen Green, Joyce Greene, Mrs. W. W.	MOSES CREEK None Listed
BLACK MOUNTAIN Dalton, Bob Mills, Lucious Mills, Mamie	HAMBURG Lanning, Buster Pressley, Sam Sutton, Lester	MOUNT PLEASANT Cagle, Ray Henry, Robert Hoyle, Henry
BUFF CREEK None Listed	HYATTS CHAPEL Gunter, Doyle Gunter, Troy Moore, Mike Ward, Charlie	NEW HOPE Ensley, Lee Harris, Lon Harris, Mildred Parker, Ollie Seagle, Ollie Wilson, Frank
CALVARY Bryson, Emma James, Daisy	JARRETT MEMORIAL Buchanan, Audry Hensley, Sam Messer, Margie Sutton, Vicki Wilkey, Joe	NEW SAVANNAH None Listed
CASHIERS None Listed	JOHNS CREEK Hooper, Mrs. Wade Shelton, Rob Shelton, Wanda	OAK RIDGE None Listed
CULLOWHEE Hinson, Jack Mashburn, Pearl Moses, Mr. & Mrs. John Painter, Lucile Parker, Mr. & Mrs. Percy	LAUREL BRANCH None Listed	OCHRE HILL Blanton, D. D. Grant, J. D. Webb, Arthur
DEITZ MEMORIAL Cowan, Cicero Detix, Morgan Hawks, Virginia	LIBERTY None Listed	OLD SAVANNAH Bishop, Irene Bradley, Mr. & Mrs. Walter Cagle, Carl Cagle, Carrie Cope, Vera Lee Melton, Roy
DICKS CREEK Brown, Beulah Brown, Homer Pannell, Garnnie Turpin, Ina Turpin, Jarvis	LITTLE SAVANNAH None Listed	PINE CREEK None Listed
EAST FORK Fassett, Mr. & Mrs. John	LOCUST FIELD None Listed	ROCKDALE None Listed
	LONG BRANCH None Listed	SCOTTS CREEK Blackwell, James Cagle, Clifford
	LOVEDALE Alexander, Rev. & Mrs. England, Mr. & Mrs. Ralph	

Caldwell, Wayne Moses, Charles Parris, Hazel Queen, Mary	TROUT CREEK None Listed	WOLF CREEK None Listed
SHOAL CREEK Bowen, Mr. & Mrs. Maurice Bowen, Mr. & Mrs. Richard Loiry, Rev. & Mrs. Alvin A.	TUCKASEGEE Brown, Fannie Davis, Cecil Hall, Ray	YELLOW MOUNTAIN Berry, A. Bryson, Javan Cooper, Leland Hedden, Quince Henson, Jr., Frank Jamison, Hilda Keener, Jamie Keener, Mary Rogers, Rev. & Mrs. Billy Woods, Mr. & Mrs. Furman
SOLS CREEK None Listed	UNITY None Listed	ZION HILL Watson, Barbara Wilson, Jessie Woodard, Alonzo
SPEEDWELL Flake, J. T. Hooper, Lyman Pressley, Bowers	WEBSTER None Listed	
SYLVA FIRST None Listed	WILKESDALE Barnes, Fred Dean, Dan Dean, Frankie Williamson, Martha	
TILLEY CREEK None Listed	WILMONT None Listed	

Calendar of Activities

1975-1976

AUGUST 1975

- 12 Baptist Ministers' Fellowship
- 14 Tuckaseegee Associational Meeting—Liberty Baptist Church
- 15 Tuckaseegee Association Meeting—New Hope Baptist Church
- 22-23 Association WMU Officers Workshop—Fruitland Conference Center
- 24 On-to-College Day

SEPTEMBER

- 1 Labor Day
- 6 GA and Mission Friends Day Camp—Camp Truett
- 9 Baptist Ministers' Fellowship—Calvary
- 14 State Missions Day and Offering
- 22 Annual WMU Meeting—Cullowhee Baptist Church
- 21-23 Mr. & Mrs. Keyes, Missionary Couple
- 22-25 Area Sunday School Bible Conference
- 29 Missions Committee—Missions Office

OCTOBER

- 6 Executive Meeting—Sylva First
- 8 Cooperative Program Prayer Emphasis in the Churches
- 10 WMU Leadership Conference
- 12 Biblical Recorder Day
- 14 Baptist Ministers' Fellowship—Speedwell
- 24 Deacons and Pastors' Meeting
- 28 Baptist Children's Homes Meeting—East Sylva

NOVEMBER

- 10-12 Baptist State Convention—Asheville

- 23 Baptist Children's Home Offering
- 17 Pastors'—Sunday School Directors—Old Savannah
- 20-24 Children's Sunday School Workshop Tour
- 24 "M" Night—Ochre Hill
- 27 Thanksgiving Day
- 30-7 Week of Prayer for Foreign Missions and Lottie Moon Offering

DECEMBER

- 9 Baptist Ministers Fellowship—Rockdale
- 19 Association Wide Executive Committee Christmas Supper—Tuckaseegee
- 28 Students Day
- 29 Missions Committee Meeting—Missions Office

JANUARY 1976

- 4-9 January Bible Study Week—Hosea
- 13 Baptist Ministers' Fellowship—Mount Pleasant
- 19 Pastors'—Sunday School Director's Meeting—Lumberton
- 20-21 Sunday School Planning Workshop—Baptist Building—Raleigh
- 25 Baptist Men's Day
- 27 Council on Christian Higher Education—Baptist Building, Raleigh

FEBRUARY

- 2-4 Statewide Evangelism Conference, Asheville Civic Center
- 8-14 WMU Focus Week
- 10 Baptist Ministers' Fellowship—Hyatts Chapel
- 9 Executive Committee Meeting—Sylva First
- 26-27 Regional Choir Festivals
- 27 Deacons'—Pastors' Meeting

MARCH

- 7-13 Week of Prayer for Home Missions
- 9 Baptist Ministers' Fellowship—Balsam
- 16-17 WMU Annual Session, War Memorial Auditorium—Greensboro
- 17-19 State VBS Clinic—Wingate College
- 22-24 Associational Bible Conference—Webster
- 29 Missions Committee—Missions Office

APRIL

- 5 Day Camp Conference, Tennessee River Association
- 7 Day Camp Conferences, Fruitland Conference Center, Hendersonville
- 12 Baptist Ministers' Fellowship and VBS Minic Clinic—Lovedale
- 18 Cooperative Program Day
- 19 Pastors' and Sunday School Directors—Shoal Creek
- 20-23 Associational Leadership Workshop—Ridgecrest
- 30-1 Youth Convention, Ridgecrest Conference Center
- 25-2 Simultaneous Revival Meetings

MAY

- 1 Associational Executive Meeting—Sylva First
- 9 Mothers' Day and Baptist Homes Offering
- 10 Vacation Bible School Clinic—Lovedale
- 11 Baptist Ministers' Fellowship—Wilmot
- 28 Deacons' and Pastors' Meeting

JUNE

- 8 Baptist Ministers' Fellowship—Long Branch
- 14 Camp Truett and Camp Caraway opens

14-18 Girls-in-Action Camp, Fruitland Conference Center, Hendersonville
 20-21 Fathers' Day and Baptist Scholarship
 21-25 Girls-in-Action Camp, Fruitland Conference Center—Hendersonville
 28 Missions Committee—Missions Office

JULY

5-9 Week of Christian Study and Fellowship—Mars Hill College
 6 Sunday School Briefing Meeting, Baptist Building, Raleigh
 9-11 Acteans Leaders Retreat—Camp Mundo Vista—Asheboro
 13 Baptist Ministers' Fellowship—Yellow Mountain
 19-23 Associational Superintendents of Missions Conference—Fruitland
 19-23 RA Camp—Camp Truett (Boys grades 4-10)
 26 Sunday School Briefing Meeting, Ridgecrest Conference Center
 26 Executive Committee Meeting—Sylva First
 26-31 RA Camp—Camp Truett

AUGUST

2-6 RA Camp—Camp Truett (Boys grades 4-10)
 10 Baptist Ministers' Fellowship—Zion Hill
 12 Tuckasegee Baptist Association—Hamburg
 13 Tuckasegee Baptist Association—Long Branch
 17-23 Associational Week of Prayer
 27 Deacons' and Pastors

TABLE A CHURCH MEMBERSHIP AND OTHER INFORMATION		1975		3	4	5	13	14	15	16	17	18	19	20	25	26	27
Association TUCKASEEGEE BAPTIST		County	Year organized as a church	Location	Services held twice on Sunday?		Total Baptisms	Other additions (by letter, statement, etc.)	Members lost (by letter, death, statement, etc.)	Present resident members	Present nonresident members	Grand total present members	No. members received from non-Baptist Churches	No. members lost to non-Baptist Churches	Value of pastor's home if owned by the church	Value of church property including pastor's home	Total church debt at end of this associational year
State NORTH CAROLINA					Y	N											
Associational Clerk (MRS.) ANNIE K. HOYLE		Address		City	State	Zip											
CHURCHES		PASTORS & ADDRESSES															
Balsam	Ted Reeves, Route 4, Box 131, Waynesville 28786	Jackson	1907	1	x		13	4	18	200	175	375	0	0	20000	58000	3618
Balsam Grove	Clifford Willis, Route 2, Sylva 28779	Jackson	1875	1		x	4	0	0	106	0	106	0	0	0	40000	0
Big Ridge	Paul Carden, Route 1, Sylva 28779	Jackson	1903	1		x	3	0	0	17	34	51	2	0	0	25000	0
Black Mountain	Glenn Blanton, Route 1, Sylva 28779	Jackson	1919	1		x	1	5	4	110	38	148	0	0	0	35000	572
Buff Creek	Harold Anderson, Sylva 28779	Jackson	1905	2	x		1	3	9	217	101	318	0	0	37000	175000	0
Calvary	Roger Stewman, 46 Sunrise Park, Sylva 28779	Jackson	1949	1	x		5	6	2	67	21	89	0	0	0	0	0
Cashiers	Tommy Owens, Cashiers 28717	Jackson	1930	2			36	6	2	195	36	231	3	0	50000	150000	0
Cullowhee	James S. Hinson, Box 37, Cullowhee 28723	Jackson	1821	3		x	10	15	8	173	31	204	0	2	30000	200000	0
Deitz Memorial	Wesley Hooper, Cullowhee 28723	Jackson	1956	1	x		4	3	2	73	30	103	0	0	0	18500	0
Dicks Creek	Frank Brooks, Route 2, Box 104, Sylva 28779	Jackson	1903	1			2	4	9	71	63	134	1	4	0	10000	0
East Fork	Raymond Shuler, Sylva 28779	Jackson	1882	1		x	2	0	2	64	48	112	0	0	0	0	0
East Sylva	Charles Dean, Box 516, Sylva 28779	Jackson	1921	2	x		16	13	16	426	109	535	0	0	20000	200000	50000
Fall Cliff	Dillard Moore, Route 1, Sylva 28779	Jackson	1961	1	x		1	7	12	53	14	67	0	0	0	15000	0
Greens Creek	J. D. Wyatt, Route 2, Sylva 28779	Jackson	1921	2	x		11	2	1	133	56	189	0	0	27000	85000	0
Hamburg	Lester Sutton, Glenville 28736	Jackson	1849	1	x		14	0	4	147	85	232	0	0	25000	55000	0
Hyatts Chapel	Eddie Stillwell, Route 1, Whittier 28789	Jackson	1916	1	x		12	7	7	129	55	184	0	0	0	6400	0
Jarrett Memorial	Alvin J. Allen, Dillsboro 28725	Jackson	1888	2	x		11	3	4	155	82	237	0	0	15000	60000	5492
Johns Creek	Delos Blanton, Jr., Route 1, Sylva 28779	Jackson	1859	1		x	0	0	3	75	132	207	0	0	0	16000	0
Laurel Branch	Ernest Ammons, Cullowhee 28723	Jackson	1954	2	x		7	10	4	128	41	169	2	0	0	500	0
Liberty	Joe Smith, Box 454, Sylva 28779	Jackson	1928	2	x		3	0	1	150	100	250	0	0	0	60000	0
Little Savannah	Dan Ward, Route 1, Sylva 28779	Jackson	1914	1	x		1	6	7	113	14	127	0	0	0	25000	0
Locust Field	Charles Carnes, Dillsboro 28725	Jackson	1895	1	x		9	6	0	94	61	155	0	0	0	25000	0
Long Branch	Delous Parris, Dillsboro 28725	Jackson	1934	1		x	1	1	1	70	0	70	0	0	0	20000	0
Lovedale	Bruce Alexander, Route 3, Sylva 28779	Jackson	1919	1	x		10	16	15	200	177	377	0	2	35000	190000	0
Lumberton	Michael Farmer, Fisher Creek, Sylva 28779	Jackson	1928	1		x	0	1	2	22	27	49	0	0	0	0	0
Moses Creek	Marshall Clayton, Rt. 3, Sylva 28779	Jackson	1919	1		x	0	0	0	67	50	117	0	0	0	5000	0
Mount Pleasant	Saunders, 78 Sand Hill Sch. Rd., Asheville 28806	Jackson	1852	1	x		3		10	192	176	368	0	0	0	0	0
New Hope	Hardin Nicholson, Rt. 3, Sylva 28779	Jackson	1955	1	x		17	5	16	243	104	347	0	0	0	85000	0
New Savannah	Jimmy Ashe, Cope Cr. Rd., Sylva 28779	Jackson	1905	1	x		1	2	1	39	45	84	0	0	0	0	0
Oak Ridge	Columbus Mathis, 1124 Allen Cr. Rd., Sylva 28779	Jackson				x	0										
Ochre Hill	J. D. Grant, Rt. 1, Sylva 28779	Jackson	1890	1	x		10	13	13	210	114	324	0	0	40000	95000	3385
Old Savannah	Jack Holcombe, Rt. 2, Whittier 28789	Jackson	1835	1	x		2	1	7	206	145	351	0	0	0	100000	0
Pine Creek	William Wooten, Rt. 5, Franklin 28724	Jackson	1945	1	x		3	0	2	0	0	0	0	0	0	51000	0
Rockdale	Jerry Hensley, Rt. 1, Pisgah Forest 28768	Jackson	1947	1	x		7	8	6	136	41	177	0	0	0	30000	0
Scotts Creek	C. H. Greene, Rt. 1, Box 295, Sylva 28779	Jackson	1830	1	x		15	20	18	542	66	608	0	1	25000	475000	0

(continued)

TABLE A CHURCH MEMBERSHIP AND OTHER INFORMATION		1975		3	4	5	13	14	15	16	17	18	19	20	25	26	27
Association TUCKASEEGEE BAPTIST		County	Year organized as a church	Location	Services held twice on Sunday?		Total Baptisms	Other additions (by letter, statement, etc.)	Members lost (by letter, death, statement, etc.)	Present resident members	Present nonresident members	Grand total present members	No. members received from non-Baptist Churches	No. members lost to non-Baptist Churches	Value of pastor's home if owned by the church	Value of church property including pastor's home	Total church debt at end of this associational year
State NORTH CAROLINA					Y	N											
Associational Clerk (MRS.) ANNIE K. HOYLE		Address		City	State	Zip											
CHURCHES		PASTORS & ADDRESSES															
Shoal Creek	Alvin Loiry, Rt. 1, Whittier 28789	Jackson	1828	1	x		4	4	2	121	45	166	0	0	20000	75000	0
Sols Creek	Robert Dean, Rt. 3, Candler 28715	Jackson		1		x	8	0	1	69	0	69	0	0	30000	30000	0
Speedwell	Robert Blanton, Rt. 1, Box 346 A, Sylva 28779	Jackson	1902	1	x		6	1	8	99	110	209	0	3	0	50000	0
Sylva First	John Bunn, Box 517, Sylva 28779	Jackson	1888	2	x		7	21	48	435	146	581	1	1	30000	475000	17500
Tilley Creek	B. F. Pressley, Rt. 66, Cullowhee 28723	Jackson	1952	1	x		1	0	0	41	0	41	0	0	0	15000	0
Trout Creek	Robert Nations, Rt. 2, Whittier 28789	Jackson		1		x							0	0	0	0	0
Tuckasegee	Cecil Davis, Tuckasegee 28783	Jackson	1835	1	x		10	8	12	150	98	248	0	0	20000	70000	1200
Unity	Jim Cogdill, Box 684, Sylva 28779	Jackson	1955	1	x		4	10	2	107	25	132	0	0	0	4000	0
Webster	Ray McCall, Sulphur Spring Road, Waynesville 28786	Jackson	1931	2	x		2	3	6	221	40	261	0	0	0	60000	0
Wilkesdale	Carl Smith, Box 572, Sylva 28779	Jackson	1931	2	x		3	0	2	97	56	153	0	0	0	30000	2602
Wilmont	Joe Messer, Rt. 2, Whittier 28789	Jackson	1893	1	x		15	5	8				0	0	0	17000	0
Wolf Creek	Clyde R. Nicholson, Buena Vista Drive, Brevard 28712	Jackson		1		x							0	0	0	0	0
Yellow Mountain	Billy Rogers, Rt. 66, Box 197, Cullowhee 28723	Jackson	1878	1	x		39	4	12	295	90	385	1	2	17000	35000	0
Zion Hill	Joe Bishop, Rt. 2, Sylva 28779	Jackson	1900	1	x		9	1	9	215	111	326	0	0	0	50000	0

TABLE B THE SUNDAY SCHOOL		1975		53	54	55	56	57	58	59	60	61	62	63	64	65	66	67	68	69	70	71	72
Association TUCKASEEGEE		Credle Roll enrollment (under 2 years of age)	Preschool enrollment (Birth through 5 years)	Children enrollment (6-11 years or grades 1-6)	Youth enrollment (12-17 years or grades 7-12)	Young Adult enrollment Single (18-29 years of H. S. graduation through 29 years)	Young Adult enrollment Married (18-29 years or H. S. graduation through 29 years)	Adult enrollment (30-59 years)	Senior Adult enrollment (60 and over)	Adults Away enrollment	Homebound Units enrollment	General officers enrollment	Enrollment of mission(s) of church	Total ongoing Sunday School enrollment	Average weekly Sunday School attendance	Number of Bible Study groups	Bible Study groups enrollment	Weekday Bible Study enrollment	Church V. B. S. enrollment	Mission V. B. S. enrollment	Total V. B. S. enrollment		
State NORTH CAROLINA																						Address	
Associational Sunday School Director CARL CORBIN																							
CHURCHES		SUNDAY SCHOOL DIRECTORS & ADDRESSES																					
Balsam	Alvin Cogdill, Balsam 28797	7	16	20	17	13	30	30	27	0	0	7	0	167	130	0	0	0	116	0	116		
Balsam Grove	Wendell Ray, Route 67, Cullowhee 28723	0	3	0	10	0	15	0	0	0	6	0	34	75	0	0	0	31	0	31			
Big Ridge	David Pruett, 37 Hillcrest St., Sylva 28779	10	12	16	6	12	8	30	12	0	0	0	136	75	0	0	0	55	0	55			
Black Mountain	Roscoe Bryson, Cullowhee 28723	5	6	30	19		29	28	35				152	65	0	0	0	50	0	50			
Buff Creek	Jim Corbett, Box 157, Sylva 28779	0	7	7	8	13	12	33					80	32				56	0	56			
Calvary	Keith Cabe, Route 2, Sylva 28779	0	16	42	11	0	20	18	18	0	0	0	125	107	0	0	0	101	0	101			
Cashiers	Bobby J. Moss, Cashiers, 28717	3	5	14	25	0	30	30	30	0	3	0	140	70	0	0	0	40	0	40			
Cullowhee	Pelham Thomas, River Road, Cullowhee 28723	0	0	6	12	7	2	43	10	0	0	12	92	45	0	0	0	0	0	0			
Deitz Memorial		3	4	4	8	8	5	8	9	0	0	3	52	40	1	30	0	44	0	44			
Dicks Creek	Bruce Stiles, Rt. 2, Box 161 B, Whittier 28789	4	6	7	4	0	10	19	16	0	0	7	73	40	0	0	0	35	0	35			
East Fork	Carlin Cabe, Route 2, Sylva 28779	0	50	78	52	10	76	90	26	0	0	8	390	213	0	0	0	124	0	124			
East Sylva	Bert Moses, Cope Creek Rd., Sylva 28779	0	5	15	16	0	0	49	0	0	0	0	85	56	0	0	0	0	0	0			
Fall Cliff	Dale Moss, Rt. 66, Box 116, Cullowhee 28723	0	11	14	7	7	4	18	20	0	0	3	84	47	0	0	0	45	0	45			
Greens Creek	Allen Garner, Rt. 2, Sylva 28779	4	8	5	14	9	15	17	16	0	0	3	91	80	0	0	0	55	0	55			
Hamburg	Edwin Bryson, Glenville 28736	0	5	4	13	13	5	21	12	0	0	0	73	65	0	0	0	33	0	33			
Hyatts Chapel	Mike Moore, Route 1, Whittier 28789	0	9	23	18	8	8	8	12	0	0	0	86	56	0	0	0	71	0	71			
Jarrett Memorial	Vincent Sisti, Box 24, Dillsboro 28725	0	3	5	0	6	3	0	14	0	0	3	34	40	0	0	0	0	0	0			
Johns Creek	Billy Bradley, Route 67, Cullowhee 28723	0	0	18	18	0	0	0	51	0	0	0	87	87	0	0	0	64	0	64			
Laurel Branch	Tom Buchanan, Sylva 28779	0	10	9	22	8	0	0	16	0	0	10	60	0	0	0	0	60	0	60			
Liberty	Farrell Dorsey, Sylva 28779	0	12	3	12	23	0	32	0	0	0	2	84	47	0	0	0	50	0	50			
Little Savannah	Otis Moore, Chris-Mark Apts. No. 6, Sylva 28779	0	6	3	14	6	18	34	6	0	0	7	82	66	0	0	0	54	0	54			
Locust Field	Buddy Brooks, Sylva 28779	0	4	8	5	0	8	30	8	0	0	10	70	42	0	0	0	0	0	0			
Long Branch	Curtis Allison, Box 1834, Sylva 28779	0	15	23	12	9	14	46	17	0	0	6	142	105	0	0	0	57	0	57			
Lovedale	Robert Edward, Route 3, Sylva 28779	0	0	0	0	0	0	0	0	0	0	0	0	16	0	0	0	0	0	0			
Lumberton	Mrs. Felix Hooper, Route 67, Box 97, Cullowhee 28723	0	9	10	14	0	0	15	0	0	0	0	48	0	0	0	0	20	0	20			
Moses Creek	Harley Coggins, Cullowhee 28723	0	18	27	18	16	22	16	12	0	0	0	147	86	0	0	0	62	0	62			
Mount Pleasant	Pearson Henry, Route 1, Sylva 28779	12	11	21	18	0	27	26	35	0	0	0	150	89	1	50	0	113	0	113			
New Hope	Pryde Farmer, Route 3, Sylva 28779	0	2	2	3	0	6	8	12	0	0	5	38	30	0	0	0	0	0	0			
New Savannah	Ralph Tatham, Route 2, Sylva 28779																						
Oak Ridge																							
Ochre Hill	Eddie Coper, Route 3, Box 329, Sylva 28779	8	28	40	28	34	38	22	0	0	0	0	195	159	0	0	0	221	0	221			
Old Savannah	Grover Cabe, Route 2, Sylva 28779	7	5	9	14	4	7	35	25	0	0	6	112	80	0	0	0	64	0	64			
Pine Creek	Ray Crawford, Route 66, Cullowhee 28723	2	4	12	4	5	16	35	0	0	0	10	88	46	1	15	0	0	0	0			
Rockdale	Danny Orr, Route 2, Whittier 28789	3	15	15	20	3	15	50	15	41	0	0	177	90	0	0	0	55	0	55			
Scotts Creek	Denver Monteith, Rolling Green, Sylva 28779	0	32	50	36	10	43	80	66	0	15	4	20	356	185	2	50	20	145	0	145		

(continued)

TABLE B THE SUNDAY SCHOOL		1975		53	54	55	56	57	58	59	60	61	62	63	64	65	66	67	68	69	70	71	72
Association TUCKASEEGEE		Cradle Roll enrollment (under 2 years of age)	Preschool enrollment (Birth through 5 years)	Children enrollment (6-11 years or grades 1-6)	Youth enrollment (12-17 years or grades 7-12)	Young Adult enrollment Single (18-29 years or H. S. graduation through 29 years)	Young Adult enrollment Married (18-29 years or H. S. graduation through 29 years)	Adult enrollment (30-59 years)	Senior Adult enrollment (60 and over)	Adults Away enrollment	Homebound Units enrollment	General officers enrollment	Enrollment of mission(s) of church	Total ongoing Sunday School enrollment	Average weekly Sunday School attendance	Number of Bible Study groups	Bible Study groups enrollment	Weekday Bible Study enrollment	Church V. B. S. enrollment	Mission V. B. S. enrollment	Total V. B. S. enrollment		
State NORTH CAROLINA																							
Associational Sunday School Director CARL CORBIN																							
Address City State Zip Sylva North Carolina 28779																							
CHURCHES	SUNDAY SCHOOL DIRECTORS & ADDRESSES																						
Shoal Creek	John Hyatt, Jr., Route 1, Whittier 28789	0	3	5	5	6	11	11	19	0	0	3	0	63	48	0	0	0	37	0	37		
Sols Creek	Johnny B. Brown, Tuckasegee 28783	0	0	0	0	0	0	0	0	0	0	0	0	59	33	0	0	0	11	0	11		
Speedwell	Charles Lynn Wilkes, Rt. 66, Box 65, Cullowhee 28723	0	5	6	5	6	12	4	0	0	6	0	6	50	48	0	0	0	38	0	38		
Sylva First	Roger Dillard, Jr., Sylva 28779	28	11	18	64	31	0	0	144	0	0	5	0	283	152	0	0	0	134	0	134		
Tilley Creel	Hartwell Patterson, Route 66, Box 79, Cullowhee 28723	0	2	3	5	4	6	13	5	2	1	7	0	48	22	1	20	0	0	0	0		
Trout Creek																							
Tuckasegee	Mrs. Raye Hall, Tuckasegee 28783	0	7	4	13	3	10	13	29	2	0	5	0	86	70	0	0	0	35	0	35		
Unity		0	3	8	15	0	6	20	1	0	4	0	0	57	60	0	0	0	0	0	0		
Webster	Ernest D. Penland, Box 96, Webster 28788	4	8	6	2	0	27	12	0	0	0	0	0	59	45	0	0	0	43	0	43		
Wilkesdale	Alvin Henson, Parris Cemetery Rd., Sylva 28779	5	7	7	15	7	11	25	0	0	0	0	0	77	50	0	0	0	47	0	47		
Wilmont	Larry Nations, Route 2, Whittier 28789	0	0	0	0	0	0	0	0	0	0	0	0	0	58	0	0	0	0	0	0		
Wolf Creek																							
Yellow Mountain	Eldon Jamison, Route 2, Cashiers 28717	0	6	8	9	0	15	20	24	0	0	7	0	89	83	0	0	0	136	0	136		
Zion Hill	Lester Wilson, Route 2, Sylva 28779	0	11	9	5	34	45	0	0	0	0	0	0	108	91	0	0	0	0	0	0		

36

TABLE C TRAINING UNION		1975		73	74	75	76	77	78	79	80	81	82	83	84	85	86	87
Association TUCKASEEGEE BAPTIST		Preschool enrollment (5 years and under—not in school)	Children enrollment (6-11 years or grades 1-6)	Youth enrollment (12-17 years or grades 7-12)	Young Adult enrollment (18-29 years or H.S. graduation through 29 years)	Adult enrollment (30-59 years)	Senior Adult enrollment (60 and over)	General officers enrollment	Enrollment of mission(s) of church	Total Training Union ongoing enrollment	Average weekly Church Training attendance	New Member Registration			Church Leader Training Registration	Short Term Member Training Project Registration		
State NORTH CAROLINA												Children	Youth	Adult				
Associational Training Union Director RAY McCALL																		
Address City State Zip Sulphur Springs Road Waynesville North Carolina 28786																		
CHURCHES	TRAINING UNION DIRECTORS & ADDRESSES																	
Calvary	L. A. Calie, Jr., Route 2, Sylva 28779	2	2	2	9	15	0	4	0	30	20	0	0	0	0	0	0	0
Cashiers	Doyle Bungarner, Cashiers 28717	8	31	6	15	12	11	0	0	83	55	0	0	0	0	0	0	0
Deitz Memorial	Morgan Deitz, Route 2, Box 159, Sylva 28779	0	0	3	3	9	0	3	0	18	14	0	0	0	0	0	0	0
East Fork	Bill Hubbard, Route 2, Sylva 28779	4	3	2	2	13	5	3	0	32	16	0	0	0	0	0	0	0
East Sylva	Vernon Jamison, Box 1, Sylva 28779	6	15	30	0	30	0	2	0	80	50	0	0	0	0	0	0	0
Greens Creek	Morrison Green, Route 2, Sylva 28779	4	5	3	4	22	6	2	0	46	20	0	0	0	0	0	0	0
Hamburg	Clinton, Lusk, Glenville 28736	2	4	7	4	16	9	2	0	44	0	0	0	0	0	0	0	0
Hyatts Chapel	Steve Gunter, Route 1, Whittier 28789	2	10	4	15	4	5	3	0	39	34	0	0	0	0	0	0	0
Jarrett Memorial	Nancy Cagle, Route 2, Sylva 28779	2	8	12	4	12	4	2	0	44	24	0	0	0	0	0	0	0
Little Savannah	Harry Moses, Route 3, Box 238, Sylva 28779	4	0	6	0	12	0	2	0	24	20	0	0	0	0	0	0	0
Long Branch	Georgia Ensley, Route 3, Sylva 28779	1	4	3	4	13	4	3	0	29	22	0	0	0	0	0	0	0
Lovedale	Olin Monteith, Sylva 28779	5	14	15	0	25	0	3	0	62	28	0	0	0	0	0	0	0
Ochre Hill	Robbie Sutton, Route 1, Sylva 28779	8	8	14	20	22	20	0	0	82	68	0	0	0	0	0	0	0
Old Savannah	Betty Greene, Route 2, Sylva 28779	0	4	6	8	14	0	8	0	40	40	0	0	0	0	0	0	0
Scotts Creek	Mrs. Wayne Caldwell, Route 3, Sylva 28779	0	10	15	0	25	4	0	0	54	50	20	0	0	0	0	25	0
Shoal Creek	Ronnie Henderson, Route 1, Whittier 28789	0	0	5	8	18	0	3	0	34	22	0	0	0	0	0	0	18
Speedwell	Lawrence German, Route 66, Cullowhee 28723	3	3	3	3	6	3	4	0	25	18	0	0	0	0	0	0	0
Sylva First	Bill Dockery, 75 Central Avenue, Sylva 28779	7	5	9	0	12	0	0	0	33	21	0	0	0	0	0	0	0
Webster	Elsie Stillwell, Sylva 28779	1	4	2	7	6	2	3	0	25	10	0	0	0	0	0	0	0
Wilkesdale	Charles Chambers, Allen Branch Rd., Sylva 28779	3	8	8	0	15	0	3	0	37	26	0	0	0	0	0	0	0

37

TABLE D CHURCH MUSIC		1975												
Association		Preschool enrollment (4-5 years)	Children enrollment (6-11 years or grades 1-6)	Youth enrollment (12-17 years or grades 7-12)	Adult enrollment (18 and over)	Handbell ringers enrollment	Vocal ensemble enrollment	Instrumental ensembles enrollment	General music leaders enrollment	Enrollment of mission(s) of church	Total ongoing church music enrollment	Average weekly church music attendance	Church music study group enrollment	
TUCKASEEGEE BAPTIST														
State														
NORTH CAROLINA														
Associational Music Director														
Address		City		State		Zip								
CHURCHES	MUSIC DIRECTORS & ADDRESSES													
Balsam	James Beck, Box 352, Hazelwood 28738	8	20	16	15	0	0	0	0	6	0	65	50	0
Black Mountain		0	10	20	35	0	0	0	0	0	0	65	50	0
Buff Creek	Lincoln Shuler, Route 1, Sylva 28779	0	8	6	25	0	0	0	0	6	0	45	40	0
Cashiers	Tommy Madden, Cashiers 28779	0	0	0	0	0	0	0	0	0	0	0	0	0
Cullowhee	Sara Hinson, Box 37, Cullowhee 28723	0	0	0	25	0	0	0	0	0	25	25	15	0
Deitz Memorial	Grover Deitz, Route 2, Sylva 28779	0	5	10	10	0	2	2	3	0	0	32	24	0
East Fork	Coy Deitz, Route 2, Box 183, Sylva 28779	2	5	4	10	0	0	0	1	0	0	22	0	0
East Sylva	Vernon Jamison, Box 1, Sylva 28779	15	15	25	40	0	0	0	3	0	0	98	50	0
Fall Cliff		0	6	16	2	0	0	0	0	0	0	24	20	0
Greens Creek		0	5	12	0	0	0	0	0	0	0	17	10	0
Hamburg		2	9	4	12	0	0	0	2	0	0	29	23	0
Hyatts Chapel	Troy Gunter, Route 1, Whittier 28789	0	2	12	14	0	0	0	0	0	0	28	18	0
Jarrett Memorial	Mike Deitz, Box 902, Sylva 28779	3	10	15	0	0	0	0	2	0	0	30	25	0
Little Savannah	William Lewis, Route 1, Box 157A, Sylva 28779	0	0	0	0	0	0	0	0	0	0	0	0	0
Long Branch	Harold Wilkey, Route 3, Sylva 28779	0	0	0	0	0	0	0	0	0	0	0	0	0
Lovedale	Ricky Taylor, Route 67, Box 64A, Cullowhee 28723	0	8	10	10	0	0	0	0	0	0	28	18	0
Mount Pleasant	Noel Cagle, Route 1, Sylva 28779	0	0	0	0	0	0	0	0	0	0	0	0	0
New Hope	Bob Ensley, Box 366, Sylva 28779	0	0	0	30	0	0	0	7	0	0	37	25	0
New Savannah		0	0	0	0	0	0	0	0	0	0	0	0	0
Ochre Hill	Charles Daves, Sylva 28779	0	0	0	0	0	0	0	0	0	0	0	0	0
Old Savannah	Mrs. E. E. Cope, Route 2, Sylva 28779	0	0	0	0	0	0	0	0	0	0	0	0	0
Scotts Creek	Mike Nichols, 5 Savannah Dr., Sylva 28779	7	40	14	25	0	0	0	6	0	0	92	60	0
Shoal Creek	Esther Cole, Route 1, Whittier 28789	0	0	0	16	0	0	0	4	0	0	20	12	0
Speedwell	Weaver Fox, Route 66, Cullowhee 28723	0	4	0	10	0	0	0	0	0	0	14	12	0
Sylva First	Leo James, Route 1, Whittier 28789	3	30	17	20	0	1	3	4	0	0	78	0	0
Tilley Creek		0	0	2	8	0	0	0	0	0	0	10	8	0
Tuckasegee	Elmer Nicholson, Tuckasegee 28783	0	8	5	12	0	0	0	0	0	0	25	25	0
Unity	Jim E. Powell, Route 67, Box 42, Cullowhee 28723	0	0	0	0	0	0	0	0	0	0	0	0	0
Wilkesdale	Jim Barnes, No. 5 Henson Road, Sylva 28779	0	0	0	18	0	0	2	2	0	0	22	15	10
Yellow Mountain	John Blackburn, Route 66, Cullowhee 28723	0	0	0	0	0	0	0	0	0	0	0	0	0
Zion Hill	Darrell Woodard, Route 2, Box 257, Sylva 28779	0	5	8	10	0	0	0	2	0	0	25	10	0

TABLE E WOMAN'S MISSIONARY UNION		1975														
Association		Number of Organizations												Enrolment		
TUCKASEEGEE BAPTIST		Mission Friends (5 years and under—not in school)	Girls in Action (6-11 years or grades 1-6)	Acteens (12-17 years or grades 7-12)	Baptist Young Women (18-29 years or H.S. graduation through 29 years)	Baptist Women (30 and over)	Mission(s) of church	Total number of organizations	Mission Friends (5 years and under—not in school)	Girls in Action (6-11 years or grades 1-6)	Acteens (12-17 years or grades 7-12)	Baptist Young Women (18-29 years or H.S. graduation through 29 years)	Baptist Women (30 and over)	WMU officers	Mission(s) of church	Total WMU ongoing enrollment
State																
NORTH CAROLINA																
Associational WMU Director																
ANNIE K. HOYLE																
Address		City		State		Zip										
Box 446		Cullowhee		North Carolina		28723										
CHURCHES	WMU DIRECTORS & ADDRESSES															
Calvary	Eva Bradley, Route 2, Sylva 28779	0	0	0	0	1	0	1	0	0	0	0	11	4	0	15
Cashiers	Rosemary Battillo, Cashiers 28717	1	1	1	0	1	0	4	2	20	3	10	8	10	0	38
Cullowhee	Kathleen Jones, Cullowhee 28723	0	0	0	0	1	0	1	0	0	0	0	40	10	0	40
East Fork	Mrs. Coy Deitz, Route 2, Sylva 28779	0	0	0	0	1	0	1	0	0	0	0	12	3	0	12
East Sylva	Amy Hoyle, Locust Creek Rd., Sylva 28779	1	1	1	1	1	0	5	10	6	15	15	15	1	0	62
Greens Creek	Joyce Green, Route 2, Sylva 28779	1	1	0	0	1	0	3	7	7	0	0	23	3	0	37
Hamburg	Mary Bryson, Glenville 28736	1	1	1	1	1	0	5	3	5	7	1	12	3	0	28
Jarrett Memorial	Betty Parris, Dillsboro 28725	0	0	0	0	1	0	1	0	0	0	0	10	3	0	13
Liberty	Mattie Young, Sylva 28779	0	0	0	0	1	0	1	0	0	0	0	12	3	0	15
Locust Field	Ruth Brooks, Sylva 28779	0	1	0	0	1	0	2	0	8	0	0	10	3	0	23
Long Branch	Joyce Denton, Sylva 28779	1	1	0	0	1	0	3	8	10	0	0	21	4	0	43
Lovedale	Joyce Alexander, Route 3, Box 492A, Sylva 28779	0	0	0	0	1	0	1	0	0	0	0	15	3	0	18
New Hope	Jolene Davenport, Route 3, Sylva 28779	0	0	0	0	1	0	1	0	0	0	0	20	4	0	24
Ochre Hill	Mrs. Arthur Webb, Route 1, Sylva 28779	1	1	1	0	1	0	4	8	8	10	0	9	5	0	40
Old Savannah	Ruth Bradley, Route 2, Sylva 28779	0	1	0	0	1	0	2	0	10	0	0	12	5	0	27
Scotts Creek	Mary Queen, Route 3, Sylva 28779	0	0	0	0	1	0	1	0	0	0	0	6	4	0	6
Shoal Creek	Mrs. Frank Berry, Route 1, Whittier 28789															
Sylva First	Margaret Henson, 9 Dills Street, Sylva 28779	1	2	1	0	4	0	7	17	24	7	0	72	3	0	123
Webster	Pauline Cowan, Box 13, Webster 28788	0	0	0	0	1	0	1	0	0	0	0	12	3	0	12
Wilkesdale	Mrs. Evelyn Barnes, No. 5 Henson Rd., Sylva 28779	1	0	1	0	1	0	3	6	0	11	0	15	5	0	37
Yellow Mountain	Mrs. Edger Jamison, Route 66, Cullowhee 28723	0	0	0	0	1	0	1	0	0	0	0	12	3	0	16

TABLE F BROTHERHOOD				1975									
Association TUCKASEIGEE BAPTIST				Crusaders (6-11 years or grades 1-6)	Pioneers (12-17 years or grades 7-12)	RA leader and committee	Baptist Men enrol- ment (18-29 years or H. S. graduation to retirement)	Other Baptist Men Groups	Brotherhood director and Other Brotherhood General Officers	Enrolment of Mission (s) of Church	Total ongoing Brotherhood enrolment	Other Boys involved in Mission activities	Miscellaneous Baptist Men
State NORTH CAROLINA													
Associational Brotherhood Director													
Address City State Zip													
CHURCHES	BROTHERHOOD DIRECTORS & ADDRESSES												
Cashiers				0	10	4	0	0	0	0	14	0	0
East Sylva	Terry Dillard, Sylva 28779			10	25	0	30	0	0	0	65	0	0
Lovedale	Billy Joe Hoyle, Box 402, Sylva 28779			0	0	0	10	0	1	0	11	0	0
Ochre Hill	Arthur Webb, Route 1, Sylva 28779			5	5	2	10	10	2	0	34	0	0
Scotts Creek	Wayne Caldwell, Rt. 3, Sylva 28779			8	14	1	2	6	1	4	36	10	0
Shoal Creek	Alvina A. Loiry, Route 1, Whittier 28789			13	0	1	0	0	0	0	14	0	0
Sylva First				6	9	0	0	0	0	0	15	2	0
Wilkesdale				4	8	2	0	0	0	0	14	0	0

TABLE G TOTAL RECEIPTS, LOCAL EXPENDITURES & STEWARDSHIP				1975													
Association TUCKASEIGEE				Number of tithe Simplified	Budget prom. or emphasis used during the year.	23 Cooperative Program goal as percent of total budget	24 Associational missions goal as percent of total budget	125 Total tithes, all offerings, and special gifts	126 All other receipts	127 Total receipts	128 Money borrowed during the year	129 Church staff salaries	130 Money paid out on new construction during the year	131 Debt retirement during the year	132 Church literature	133 All other local expenditures	134 Total local expenditures
State NORTH CAROLINA																	
Associational Treasurer MIKE DEITZ																	
Address City State Zip																	
CHURCHES	TREASURERS & ADDRESSES																
Balsam	James Beck, Box 351, Hazelwood 287			30		0	0	15272	0	15272	0	8334	0	864	347	5020	14564
Balsam Grove	Hattie Aikens, Route 67, Cullowhee 28723			0		0	0	0	0	0	1800	0	0	0	0	3200	5000
Big Ridge	Dorothy Pruett, 37 Hillcrest St., Sylva 28779			3		0	0	1801	0	1801	0	1166	57	0	68	287	1517
Black Mountain	Lebren Dills, Cullowhee 28723			25		0	0	5907	0	5907	0	1160	1155	687	98	30	6190
Buff Creek	Betty Cogdill, Route 1, Box 195, Sylva 28779			20		2.8	3.4	8078	0	8078	0	5900	0	0	433	1128	7461
Calvary	Marshall Bradley, Route 2, Sylva 28779			12		50	10	6410	0	6410	0	3125	1534	0	226	1423	6310
Cashiers	Aileene Pennington, Cashiers 28717			40	x	0	0	36279	1362	37641	0	11301	1231	0	859	8300	21691
Cullowhee	Annie K. Hoyle, Box 446, Cullowhee 28723			15		0	0	25600	300	25900	0	12305	0	0	810	9235	22350
Deitz Memorial	Dan Deitz, Route 2, Sylva 28779			16		0	0	752	1845	2597	0	2281	392	0	93	0	2766
Dicks Creek	Mrs. Jarvis Turpin, Rt. 2, Box 163, Whittier 28789			0		0	0	0	2185	2185	0	537	0	0	99	865	964
East Fork	Jane Deitz, Route 2, Sylva 28779			4	x	0	0	7365	0	7365	0	2417	1395	0	240	764	4816
East Sylva	Astor Plemmons, Jr., 12 Falls Circle, Sylva 28779			125		10	0	59879	0	59879	0	15165	522	26136	3051	7334	52209
Fall Cliff	Evelyn Mathis, Route 66, Cullowhee 28723			0		0	0	2755	0	2755	0	1115	1700	0	86	1757	3512
Greens Creek	Mrs. Morrison Green, Route 2, Sylva 28779			19		13	5	15401	0	15401	0	5467	1300	0	563	5328	12658
Hamburg	B. T. Setchfield, Glenville 28736			25		0	0	24475	2710	27186	0	8196	3392	0	676	3390	15654
Hyatts Chapel	Margaret Gunter, Route 1, Whittier 28789			3		0	0	14033	0	14033	0	3681	2963	0	85	1312	8040
Jarrett Memorial	Ray Buchanan, Dillsboro 28725			32		4	3	14448	0	14448	0	7195	0	1392	428	3712	12627
Johns Creek	Hilda Nicholson, Route 67, Cullowhee 28723			0		0	0	630	136	766	0	407	0	0	96	577	1080
Laurel Branch	Ethel Hooper, Sylva 28779			0		0	0	1146	0	1146	0	1033	0	0	0	1748	1748
Liberty	Farrell Dorsey, Sylva 28779			0		0	0	3605	0	3605	0	0	0	0	0	0	0
Little Savannah	Carolyn Lewis, Rt. 3, Box 243, Sylva 28779			11	x	25	25	5670	0	5670	0	2828	1113	0	303	1540	5784
Locust Field	Aletta Buchanan, Box 35, Dillsboro 28725			10		0	0	4855	0	4855	0	2271	533	0	242	810	3856
Long Branch	Clara Belle Wilkey, Box 161, Dillsboro 28725			6		0	0	0	0	0	0	2278	0	0	152	979	3409
Lovedale	J. D. Parker, Route 3, Sylva 28779			25		10	9	23832	0	23832	0	9079	0	0	1219	6443	16741
Lumberton	Mrs. Felix Hooper, Rt. 67, Box 97, Cullowhee 28723			0		0	0	1416	0	1416	0	1090	0	0	64	1154	
Moses Creek	Roscoe Hooper, Route 67, Box 106, Cullowhee 28723			0		0	0	0	0	0	0	0	0	0	0	0	0
Mount Pleasant	Harry Henry, Route 1, Sylva 28779			25		0	0	16973	0	16973	0	3900	0	0	0	12156	16723
New Hope	Delois Farmer, Route 3, Sylva 28779			0		0	0	0	0	12723	0	3900	0	0	330	2563	6793
New Savannah	Wiley T. Collins, Route 2, Box 310, Sylva 28779			0		0	0	0	0	0	0	2500	234	0	160	900	3794
Oak Ridge				0		0	0	0	0	0	0	0	0	0	0	0	0
Ochre Hill	Mrs. Lewis Keener, Route 1, Sylva 28779			25		.06	.02	28657	0	28657	0	9675	1316	4718	853	4428	20990
Old Savannah	Ruby Cagle, Route 66, Box 20 N, Cullowhee 28723			0		0	0	12495	192	12495	0	3859	0	0	602	2740	7201
Pine Creek	Barbara R. Henderson, Route 66, Box 155, Cullowhee 28723			25		0	0	6648	0	6648	0	2918	1345	0	164	2415	6844
Rockdale	Etta Lou Bradley, Route 2, Whittier 28789			0		0	0	8579	0	8579	0	4110	0	0	267	1194	5571
Scotts Creek	Clifford Cagle, 143 Asheville Rd., Sylva 28779			90		10	2	54253	0	54253	0	13175	0	19241	1873	13471	47760

(continued)

TABLE G TOTAL RECEIPTS, LOCAL EXPENDITURES & STEWARDSHIP 1975		21	22				23	24	25	26	27	28	29	30	31	32	33	34
Association TUCKASEEGEE State NORTH CAROLINA Associational Treasurer MIKE DEITZ Address _____ City _____ State _____ Zip _____		Number of tithers	Budget prom. or emphasis used during the year.				Cooperative Program goal as percent of total budget	Associational missions goal as percent of total budget	Total tithes, all offerings, and special gifts	All other receipts	Total receipts	Money borrowed during the year	Church staff salaries	Money paid out on new construction during the year	Debt retirement during the year	Church literature	All other local expenditures	Total local expenditures
			Simplified Stewardship	Revival	Committed to Tithe	Forward Program												
CHURCHES	TREASURERS & ADDRESSES																	
Shoal Creek	James Ridgeway, Route 1, Whittier 28789	30				x	0	0	21110	0	21110	0	8510	1936	0	1277	4089	15782
Sols Creek	Mrs. Johnny B. Brown, Tuckasegee 28783	0				x	0	0	0	0	0	0	0	0	0	0	0	0
Speedwell	Mrs. Gladys German, Route 66, Cullowhee 28723	0				x	0	0	0	0	0	1524	0	0	193	1063	2779	
Sylva, First	Betty Blanton, Route 3, Box 14, Sylva 28779	0				x	16	0	74398	0	74398	2000	25409	0	2000	2093	24904	54406
Tilley Creek	Geralene Ashe, Rt. 66, Box 79, Cullowhee 28723	25				x	0	0	0	0	0	0	0	0	0	0	0	0
Trout Creek		0				x	0	0	0	0	0	0	0	0	0	0	0	0
Tuckasegee	Carey Woodring, Tuckasegee 28783	5				x	0	0	5317	7266	12583	1200	5463	12583	0	344	98	18489
Unity	Betty Powell, Rt. 67, Box 42, Cullowhee 28723	0				x	0	0	2200	0	2200	0	1210	341	0	30	1500	
Webster	Frances Penland, Box 96, Webster 28788	15				x	7.5	2.76	15180	806	15986	0	6000	0	279	3575	9854	
Wilkesdale	Troy Davis, 21 Sylvan Heights, Sylva 28779	5				x	0	0	6106	0	6106	0	2710	548	2077	5335		
Wilmont	Margaret Nations, Rt. 2, Whittier 28789	0				x	0	0	2727	0	2727	0	354	1688	0	30	648	2720
Wolf Creek	Mrs. Neal Prince, Tuckasegee 28783	0				x	0	0	0	0	1200	0	0	0	0	0	0	
Yellow Mountain	Roy Hedden, Route 66, Cullowhee 28723	0				x	0	0	8280	232	8512	0	4800	0	237	1406	2442	
Zion Hill	Alonzo Woodard, Rt. 2, Box 257, Sylva 28779	0				x	0	0	0	0	0	3218	0	0	240	3340	6798	

42

TABLE H MISSION EXPENDITURES 1975		135	136	137	138	139	140	141	142	143	144	145	146	147	148	149	
Association TUCKASEEGEE BAPTIST State NORTH CAROLINA Associational Superintendent of Missions (Associational Missionary) WALTER MIDDLETON Address _____ City _____ State _____ Zip _____ Box 266 Sylva North Carolina 28779		Money paid out on new construction during the year	Church Sponsored Missions			Cooperative Program	OTHER MISSION CAUSE EXPENDITURES										Grand Total Mission expenditures
			All other church sponsored mission expenditures	Total church sponsored mission expenditures	Associational missions program		Designated: State missions	Designated: SBC Home Missions (incl. Annie Armstrong Easter offering)	Designated: SBC For. Mis. (incl. Lottie Moon Christmas offering)	Designated: Christian education (schools, etc.)	Designated: Children's homes (cash plus goods)	Designated: Hospitals	Designated: Homes for the aged	Designated: All other (Bible Society, Temp. League, etc.)	Total other mission cause expenditures		
CHURCHES	CHURCH CLERKS & ADDRESSES																
Balsam	Stella Bryson, Box 194, Balsam 28707	0	0	0	0	100	0	0	0	0	132	55	0	0	287	439	
Balsam Grove	Pat Morgan, Route 67, Cullowhee 28723	0	0	0	0	0	0	0	0	0	50	75	64	314	503	503	
Big Ridge	David Pruett, 37 Hillcrest, Sylva 28779	0	0	0	26	0	0	32	0	0	15	15	0	50	112	138	
Black Mountain	Betty Littrell, Cullowhee 28723	0	0	0	0	0	0	567	0	0	0	0	0	0	0	567	
Buff Creek	Allie Synder, Box 612, Sylva 28779	0	450	450	372	300	25	0	113	0	53	142	0	150	483	1305	
Calvary	Daisy James, Route 2, Box 69, Sylva 28779	0	130	130	599	150	0	50	50	0	0	0	0	0	250	979	
Cashiers	Willia L. Fowler, Cashiers 28717	0	0	0	390	60	75	180	265	0	470	200	100	2319	3669	4059	
Cullowhee	Lillian Hirt, Cullowhee 28723	0	0	0	1250	400	50	300	600	200	150	50	50	200	2000	3250	
Deitz Memorial	Bessie A. Deitz, Route 2, Box 171, Sylva 28779	0	0	0	45	40	0	0	0	0	35	84	0	0	209	254	
Dicks Creek	Mrs. Jarvis Turpin, Route 2, Box 163, Whittier 28789	0	0	0	16	0	0	0	0	0	28	33	0	0	60	77	
East Fork	Mrs. Coy Deitz, Route 2, Box 183, Sylva 28779	0	0	0	50	60	25	159	305	236	58	100	15	0	958	1008	
East Sylva	Maxine Ginn, Route 1, Sylva 28779	0	0	0	5401	300	0	112	1000	1500	73	75	38	397	3512	8913	
Fall Cliff	Aileen Moss, Route 66, Box 116, Cullowhee 28723	0	0	0	0	0	0	163	0	0	130	0	0	0	293	293	
Greens Creek	Mrs. Jack Green, Route 2, Sylva 28779	0	0	0	1573	615	27	170	703	200	27	22	8	13	1704	3277	
Hamburg	Cameron Breadlove, Cedar Creek Rd., Glenville 28736	0	0	0	573	433	0	583	506	0	76	139	0	330	2068	2641	
Jyatts Chapel	Margaret Gunter, Route 1, Whittier 28789	0	0	0	0	0	0	0	95	0	109	0	46	0	251	251	
Jarrett Memorial	Mrs. Charles Messer, Box 24, Dillsboro 28725	0	0	0	548	300	42	49	205	0	58	61	35	0	750	1298	
Johns Creek	Marie Lovedahl, Route 67, Box 159, Cullowhee 28723	0	0	0	0	0	0	0	0	0	50	0	0	0	0	50	
Laurel Branch	Agnes Ammons, Route 2, Box 318, Sylva 28779	0	0	0	0	0	0	0	0	0	39	60	0	0	0	99	
Liberty	Farrell Dorsey, Sylva 28779	0	0	0	24	88	95	0	0	0	25	0	0	0	232	232	
Little Savannah	Gail Lewis, Route 3, Box 247, Sylva 28779	0	0	0	50	60	0	0	64	0	45	57	0	45	321	371	
Locust Field	Richard Sutton, Route 2, Sylva 28779	0	0	0	117	134	97	140	120	0	255	245	120	530	1634	1758	
Long Branch	Clara Belle Wilkey, Box 161, Dillsboro 28725	0	0	0	284	60	73	98	112	0	130	100	61	576	1211	1495	
Lovedale	Hilda Hoyle, Box 851, Sylva 28779	0	0	0	655	540	167	232	1296	51	266	257	138	207	3153	3809	
Lumberton	Eleanora Huston, Route 67, Cullowhee 28723	0	0	0	60	75	25	0	0	0	30	15	0	0	145	170	
Moses Creek	Arthur Stephens, Sylva 28779	0	0	0	0	60	0	100	0	0	200	150	0	0	510	570	
Mount Pleasant	Henry Hoyle, Route 1, Sylva 28779	0	0	0	119	225	0	0	0	0	50	50	48	0	373	573	
New Hope	Sharon Bryson, Box 54, Sylva 28779	0	0	0	10	100	0	0	75	0	100	100	0	2069	2444	2454	
New Savannah	Mrs. Wiley T. Collins, Route 2, Box 310, Sylva 28779	0	0	0	0	0	0	0	0	0	65	50	0	0	115	115	
Oak Ridge																	
Ochre Hill	Mrs. Jack Cope, Route 1, Box 355, Sylva 28779	0	0	0	150	300	25	270	770	0	200	200	0	4299	6064	6214	
Old Savannah	Ruby Cagle, Route 66, Box 20 N, Cullowhee 28723	0	0	0	51	125	25	452	435	0	175	224	0	0	1436	1488	
Pine Creek	Barbara R. Henderson, Route 66, Box 155, Cullowhee 28723	0	0	0	0	0	0	0	0	0	237	0	0	0	237	237	
Rockdale	Buddy R. Brooks, Route 2, Whittier 28789	0	0	0	81	0	0	0	0	0	365	477	16	1033	1972	1972	
Scotts Creek	Mrs. Dick Whisnant, Cope Cr. Rd., Sylva 28779	0	0	0	4664	800	210	200	1034	0	297	263	100	100	3005	7669	

43

(continued)

TABLE H MISSION EXPENDITURES		1975														149
Association		Church Sponsored Missions			OTHER MISSION CAUSE EXPENDITURES											Grand Total Mission expenditures
TUCKASEEGE BAPTIST		135	136	137	138	139	140	141	142	143	144	145	146	147	148	
State		Money paid out on new construction during the year	All other church sponsored mission expenditures	Total church sponsored mission expenditures	Cooperative Program	Associational missions program	Designated: State missions	Designated: SBC Home Missions (incl. Annie Armstrong Easter offering)	Designated: SBC For. Mts. (incl. Lottie Moon Christmas offering)	Designated: Christian education (schools, etc.)	Designated: Children's homes (cash plus goods)	Designated: Hospitals	Designated: Homes for the aged	Designated: All other (Bible Society, Temp. League, etc.)	Total other mission cause expenditures	
NORTH CAROLINA																
Associational Superintendent of Missions (Associational Missionary)																
WALTER MIDDLETON																
Address																
Box 266																
City																
Sylva																
State																
North Carolina																
Zip																
28779																
CHURCHES	CHURCH CLERKS & ADDRESSES															
Shoal Creek	Mrs. Bill Ham, Route 2, Whittier 28789	0	0	0	1828	489	122	141	194	0	305	194	91	350	1886	3714
Sols Creek	Mrs. Johnny B. Brown, Tuckasegee 28783	0	0	0	0	0	0	0	0	0	25	35	0	0	60	60
Speedwell	Ida Mae Wilkes, Route 66, Box 65, Cullowhee 28723	0	0	0	22	120	0	0	0	0	130	115	22	0	387	409
Sylva First	Sara Lynn Middleton, Box 591, Sylva 28779	0	0	0	11515	1660	249	442	1362	208	265	308	208	6705	11407	22922
Tilley Creek	Geralene Ashe, Route 66, Box 79, Cullowhee 28723	0	0	0	0	0	0	0	0	0	0	0	0	0	0	0
Trout Creek		0	0	0	120	120	0	40	0	0	60	60	50	0	450	450
Tuckasegee	Ruth Smith, Cullowhee 28723	0	0	0	0	0	0	0	0	0	0	0	0	0	0	0
Unity	Betty Powell, Route 67, Box 42, Cullowhee 28723	0	0	0	1040	300	62	96	365	55	134	106	52	210	1380	2420
Webster	Ernest D. Penland, Box 96, Webster 28788	0	0	0	46	0	0	25	125	0	25	0	10	0	185	231
Wilkesdale	Mrs. Evelyn Barnes, 5 Henson Road, Sylva 28779	0	0	0	0	40	0	0	0	0	27	50	0	0	117	117
Wilmington	Mary Helen Cook, Route 2, Box 65, Whittier 28789	0	0	0	0	23	20	56	148	0	40	188	111	0	1000	1000
Wolf Creek	Marieta McCall, Route 2, Whittier 28789	0	0	0	0	100	0	658	0	0	30	50	0	0	923	923
Yellow Mountain	Alice Wood, Route 2, Cashiers 28717	0	0	0	0	0	0	0	0	0	0	0	0	0	838	838
Zion Hill	Cecile Woodard, Route 2, Box 257, Sylva 28779	0	0	0	0	0	0	0	0	0	0	0	0	0	0	0

77

LIBRARY

Minutes * Church Histories * Church Directories * Sermon Books * Genealogies



Southern Baptist Press
Wolfe City, Texas