

2009
Annual Minutes
of the
Tuckaseige
Baptist Association

One Hundred Eightieth
Annual Session

Scotts Creek Baptist Church
Thursday, October 15, 2009

Cashiers Baptist Church
Friday, October 16, 2009

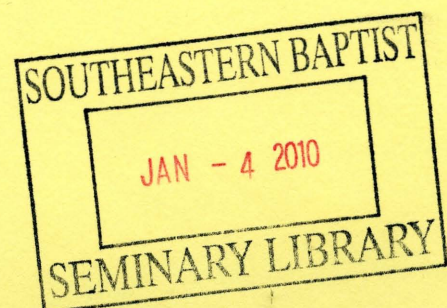



2009 BOOK OF REPORTS

for the One Hundred Eightieth Annual Meeting

of the

TUCKASEIGEE BAPTIST ASSOCIATION

**Scotts Creek Baptist Church
Thursday, October 15, 2009**

and

**Cashiers Baptist Church
Friday, October 16, 2009**

**Avery Brown, Moderator
Mike Moore, Vice-Moderator
Gracella Morris, Clerk**

*But ye shall receive power, after that the Holy Ghost is come upon you:
and ye shall be witnesses unto me both in Jerusalem, and in all Judaea,
and in Samaria, and unto the uttermost part of the earth. (Acts 1:8)*

2009 BOOK OF REPORTS

for the One Hundred Eightieth Annual Meeting

of the

TUCKASEGEE BAPTIST ASSOCIATION

Scotts Creek Baptist Church
Thursday, October 15, 2009

and

Cashiers Baptist Church
Friday, October 16, 2009

Avery Brown, Moderator
Mike Moore, Vice-Moderator
Gracella Morris, Clerk

but he shall receive power after that the Holy Ghost is come upon you,
and ye shall be witnesses unto me both in Jerusalem, and in all Judaea,
and in Samaria, and unto the uttermost part of the earth. (Acts 1:8)

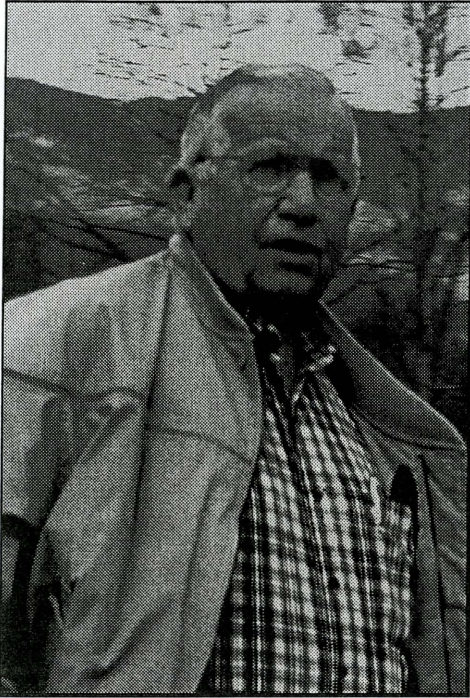

Dedicated in Memory of William David Monteith

The 2009 Annual Minutes are dedicated in memory of William David Monteith, of Sylva. David was born on April 20, 1928, to Jim and Maggie Gates Monteith. He went home to be with his heavenly father on Wednesday, January 14th, 2009, at the age of 80. David was a native and lifelong resident of Jackson County. He was saved as a teenager and joined Scotts Creek Baptist Church which he attended.

David was a veteran of the Korean War, having served from 1950-1952 as a member of the United States Army Military Police in Germany. When he completed his years in service, he returned to Sylva, where he met his wife-to-be, Lois Buchanan, and they were married on May 30, 1953. They have two daughters, Debbie Hooper (James) and Dianne Cauley (Marty), and three grandchildren, Jamie Hooper Hilton (Casey), Jeremy Cauley, and Jonathan Cauley.

David spent the next 18 years working as a plumber for E.L. Ervin Plumbing Company. In 1971, he went to work at Western Carolina University in the Maintenance Department. He worked there until his retirement in April of 1990.

In 1970, David was ordained as a deacon at Scotts Creek Baptist Church. He was very dedicated to his church and was very active in the reconstruction of the church after it burned in 1962. He served on numerous committees throughout the years at Scott Creek. He traveled to West Virginia with a mission team to help build a church. He was always willing and ready to help those in need.

In 1993, David moved his membership from Scotts Creek Baptist to Lovedale Baptist Church. After joining Lovedale, he served as a deacon, chairman of deacons, assistant Sunday School teacher, and on numerous other committees in the church. After moving to Lovedale, he served on several associational committees. He always looked forward to attending associational meetings and the blessing he received from them.

In 1992, David became a Board Member of the Western North Carolina Prison Ministries at Haywood Correctional Facility. He enjoyed attending monthly planning meetings, as well as opportunities to visit and witness to the inmates on outings and church speaking engagements. He served for 15 years until his health inhibited him from being able to continue with the ministry. He deeply missed the fellowship, witnessing and testimonies, but continued to correspond through prayer, cards, letters, and phone calls. He truly received a blessing from working with others to share the love of Christ.

David was a quiet man, but a faithful man to his family, his church, friends and most of all to God. He faithfully fulfilled his duties in all that he did. He served Jesus faithfully by living and telling others about God. In the words of the late Vernon Cope, "David was a good student, a good man, and he loved his God." David's dedication to the work of God will continue to inspire others as they live their lives.

Table of Contents

| | |
|--|----|
| Dedication, In Memory of Mr. William David Monteith | |
| Associational Directory | 1 |
| Order of Business, First Session | 3 |
| Order of Business, Second Session | 4 |
| Proceedings 180th Annual Meeting | 5 |
| Messengers 180th Annual Meeting | 9 |
| Committee Reports | |
| Committee on Committees Report | 11 |
| Nominating Committee Report | 12 |
| Executive Committee | 13 |
| Associational Calendar of Activities, 2009 - 2010 | 16 |
| Program Reports | |
| Director of Missions | 17 |
| Place and Preacher | 19 |
| Music | 20 |
| Woman's Missionary Union | 21 |
| Vacation Bible School | 23 |
| Stewardship Reports | |
| Financial Report, Proposed Budget, 2009-2010 | 24 |
| Financial Information Summary | 25 |
| Balance Sheet as of September 30, 2009 | 26 |
| Changes in the Churches | 19 |
| Memorials | 27 |
| Historical Table | 28 |
| Local Agency Reports | |
| SouthWest Area Resort Ministries (SWARM) | 32 |
| George W. Truett Baptist Camp and Conference Center | 33 |
| United Christian Ministries | 34 |
| Jackson County Bible Club | 35 |
| WestCare Chaplaincy Services | 36 |
| Nantahala Counseling Center | 37 |
| Institutional Reports | |
| Baptist Children's Homes of NC | 38 |
| NC Baptist Foundation | 40 |
| The NC Baptist Hospitals, Inc. | 41 |
| Baptist State Convention of North Carolina | 43 |
| Cooperative Program for Baptist Associations | 46 |
| Stewardship Report for Associations | 48 |
| GuideStone Financial Resources of SBC (Annuity Board) | 49 |
| Council on Christian Higher Education | 50 |
| Biblical Recorder | 51 |
| International Mission Board Annual Report | 52 |
| Articles of Incorporation | 54 |
| By-Laws | 56 |

Digest of Church Profiles 64

Statistical Tables

- Summary 65
- Baptism 67
- Sunday School 69
- Discipleship Training 71
- Music Ministry 73
- Missions Involvement 75
- Missions Education 77
- General Financial Information 79
- Missions Financial Information 81
- Member & Congregational 83

Directories

- Pastors 86
- Ministers of Music 87
- Ministers of Youth 87
- Ministers of Children 88
- Ministers of Preschool 88
- Church Clerks 89
- Representatives on Associational Executive Board 89
- Chairmen of Deacons 90
- Sunday School Directors 91
- Discipleship Training Directors 91
- Church Treasurers 92
- Women's Missionary Union Directors 93
- Brotherhood Directors 93
- Ordained Ministers 94
- Church Secretaries 94
- Church Pianists 95
- Church Organists 95
- Church Guitarists 95

ASSOCIATIONAL DIRECTORY 2009-2010

STAFF

| | |
|---|----------|
| Director of Missions, Dr. Virgil Holloway 378 Monte Vista Dr., Waynesville, NC 28786 | 452-0403 |
| Secretary, Mrs. Gracella Morris 1274 Mineral Springs Dr., Sylva, NC 28779 | 586-5784 |

GENERAL OFFICERS

| | |
|---|----------|
| Moderator, Rev. Josh Hyde PO Box 511, Webster, NC 28788 | 631-3594 |
| Vice-Moderator, Clerk, Mrs. Gracella Morris 1274 Mineral Springs Dr., Sylva, NC 28779 | 586-5784 |
| Assistant Clerk, Mrs. Betty Greene 388 Brooks Branch Rd., Sylva, NC 28779 | 586-9759 |
| Treasurer, Mrs. Jennie Miller 35 Tanglewood Dr, Whittier, NC 28789 | 586-6392 |
| Assistant Treasurer, Mr. Arthur Stephens 95 Genesis Trail Drive, Sylva, NC 28779 | 586-6479 |
| Historian Parliamentarian, Rev. Clemmey Queen 220 Frosty Ridge Rd., Sylva, NC 28779 | 586-8616 |
| Assistant Parliamentarian, Roy Dalton 374 South Piney Mtn, Whittier, NC 28789 | 586-6638 |

TRUSTEES

| | |
|--|----------|
| Mr. Arnold Buchanan PO 1219, Cashiers, NC 28717 | 293-3923 |
| Mr. Bob Parker P O Box 2343, Sylva, NC 28779 | 586-4445 |
| Mr. Carlos Gunter 179 Bidwell Rd., Whittier, NC 28789 | 497-7687 |

REPRESENTATIVES

| | |
|--|----------|
| Annuity Board, Rev. Cecil Frady 765 Fred Smith Road, Tuckasegee, NC 28783 | 293-9677 |
| Baptist Childrens' Homes of N.C., Baptist Retirement Homes of N.C., Mr. Earl Hooper 103 Beta Circle Dr., Sylva, NC 28779 | 586-2420 |
| Christian Higher Education, Ms. Nancy Sherrill 1057 Ashe Loop Road, Sylva, NC 28779 | 586-2300 |
| Truett Camp, Mr. Brad Hughes PO Box 153, Glenville, NC 28736 | 743-1507 |
| S.W.A.R.M., Ms. Janice Burnette 928 Rufus Robinson Rd., Sylva, NC 28779 | 586-6819 |
| Baptist Hospitals of NC, Rev. Cecil Frady 765 Fred Smith Road, Tuckasegee, NC 28783 | 293-9677 |

ASSOCIATIONAL PROGRAM LEADERS

| | |
|---|----------|
| Sunday School Director, Mr. Arnold Brooks P O Box 836, Sylva, NC 28779 | 586-8386 |
| Vacation Bible School Director, Mrs. Jessi Stewart 59 Mero Cir, Sylva, NC 28779 | 631-5449 |
| Discipleship Director, Mr. Steve Lillard 384 Billy Cove Rd., Sylva, NC 28779 | 631-9650 |
| Music Director, Rev. Emery Brooks P O Box 841, Cullowhee, NC 28723 | |
| Musician, Mrs. Betty Greene 388 Brooks Branch Rd., Sylva, NC 28779 | 586-9759 |
| Deacons' Chairman, Mr. Jeff Jones 296 Sunrise Park, Sylva, NC 28779 | 586-2763 |
| Brotherhood Director, Youth Director, Rev. Cory Boone 5 Wild Rose Drive, Whittier, NC 28789 | 631-0676 |
| Senior Adult Director Singles Ministry Director, Mrs. Katherina DeRico 91 Garnett Rd, Sylva, NC 28779 | 586-5288 |
| Stewardship Director, Rev. Mike Moore 95 Bidwell Rd., Whittier, NC 28789 | 497-9860 |
| Co-WMU Director, Ms. Karen Burnette 928 Rufus Robinson Rd., Sylva, NC 28779 | 586-6819 |
| Co-WMU Director, Mrs. Gayle McMahan 73 Lee Bumgarner Rd, Sylva, NC 28779 | 586-6225 |

Reaching Others Here and Around the World

But ye shall receive power, after that the Holy Ghost is come upon you: and ye shall be witnesses unto me both in Jerusalem, and in all Judaea, and in Samaria, and unto the uttermost part of the earth. (Acts 1:8)

TUCKASEIGEE BAPTIST ASSOCIATION ONE HUNDRED EIGHTIETH ANNUAL MEETING

ORDER OF BUSINESS FIRST SESSION

Thursday, October 15, 2009

Scotts Creek Baptist Church

Avery Brown, Moderator

4:30 pm Supper Scotts Creek Baptist Church
6:00 pm Convene & Welcome Moderator

WORSHIP

Congregational Singing Rev. Emery Brooks
Scripture & Prayer Scotts Creek Baptist Church
Special Music Scotts Creek Baptist Church
Scripture & Sermon Rev. Josh Hyde

BUSINESS

6:45 pm Declaration of the 180th Annual Session Moderator
Adoption of Order of Business Moderator
6:50 pm Recognition of New Pastors & Visitors Moderator
Appointment of Committee on Committees & Resolutions Committee (p. 13) Moderator
6:55 pm Congregational Singing Rev. Emery Brooks

REPORTS

7:00 pm Director of Missions Report (p. 4) Rev. Virgil Holloway
Music (p. 6) Rev. Emery Brooks
Vacation Bible School (p. 7) Jessi Stewart
WMU (p. 8) Gail McMahan/Karen Burnette
SWARM (p. 23) Karen Burnette

COMMITTEES

7:30 pm Stewardship Committee (p. 10) Rev. Mike Moore
Committee on Committees (p. 13) David Dalton
Nominating Committee (p. 14) Brad Stillwell
Place & Preacher Committee (p. 3) Steve Lillard
Memorials Committee (p. 15) Alice Cabe, June Hawkins
Miscellaneous

MISSION REPORTS

8:00 pm Mission Trips Ochre Hill Baptist Church, Karen & Janice Burnette
8:30 pm Benediction Roy Dalton

Reaching Others Here and Around the World

But ye shall receive power, after that the Holy Ghost is come upon you: and ye shall be witnesses unto me both in Jerusalem, and in all Judaea, and in Samaria, and unto the uttermost part of the earth. (Acts 1:8)

TUCKASEIGEE BAPTIST ASSOCIATION ONE HUNDRED EIGHTIETH ANNUAL MEETING

ORDER OF BUSINESS SECOND SESSION

Friday, October 16, 2009

Cashiers Baptist Church

Avery Brown, Moderator

| | | |
|---------|------------------------------|-------------------------|
| 4:30 pm | Supper | Cashiers Baptist Church |
| 6:00 pm | Convene & Welcome | Vice-Moderator |
| 6:05 pm | Scripture & Prayer | Rev. Scotty Patrick |
| | Special Music | Cashiers Baptist Church |
| | Congregational Singing | Rev. Emery Brooks |

REPORTS

| | | |
|---------|---|----------------------|
| 6:15 pm | United Christian Ministries (p. 24) | Kathy Cross |
| | Truett Baptist Camp (p. 25) | Tim Roberson |
| | Jackson County Bible Club (p. 26) | Rev. Steve Alexander |
| | Baptist Children's Homes (p. 27) | Rev. Lewis Smith |
| | NC Baptist Men | Eddie Williams |
| 7:00 pm | Congregational Singing | Rev. Emery Brooks |
| | Registration | Gracella Morris |

MISSION REPORTS

| | | |
|---------|---------------------|-------------------------|
| 7:05 pm | Mission Trips | Cashiers Baptist Church |
|---------|---------------------|-------------------------|

COMMITTEES

| | | |
|---------|-----------------------------------|-----------------------|
| 7:10 pm | Executive Committee (p. 16) | Vice-Moderator |
| | Stewardship (p. 10) | Rev. Mike Moore |
| | Regional Hispanic Ministry | Rev. Robert Fernandez |
| | Resolutions Committee | Charlie Jones |

WORSHIP

| | | |
|---------|-----------------------------------|--------------------------|
| 7:30 pm | Congregational Singing | Rev. Emery Brooks |
| | Special Music | Chuck Norris & Day Break |
| | Scripture & Sermon | Rev. Scotty Patrick |
| 8:15 pm | Closing Congregational Song | Rev. Emery Brooks |
| | Benediction | Benny Rice |

PROCEEDINGS

180th ANNUAL MEETING

FIRST SESSION, THURSDAY, OCTOBER 15, 2009

1. Scotts Creek Baptist Church hosted the first session of the 180th Annual Meeting of the Tuckaseegee Baptist Association. A delicious meal was served at 4:30 p.m. A total of 136 present: 82 Messengers and 54 visitors representing 22 churches.
2. Rev. Avery Brown, Moderator, welcomed everyone.
3. Rev. Emery Brooks led the congregation in singing "Revive Us Again".
4. Homer Royals and Tim Hawkins welcomed everyone to Scotts Creek Baptist Church. Lance Newman sang "Closer Walk With Thee" and "Amazing Grace" accompanied by Janice Burnette.
5. Rev. Josh Hyde, pastor of Lighthouse Baptist Church, brought scripture and sermon from Ephesians 6. At the end of his sermon he had everyone gather around the pastors in prayer.
6. The 180th Annual Meeting was called to order by Moderator Avery Brown.
7. Rev. Avery Brown asked for changes to the Agenda. It was approved as presented with just a few substitutions of presenters.
8. Rev. Avery Brown recognized new pastors at the Associational Meeting. Rev. Mike Gunter from Moses Creek, Rev. Mark Tice from Long Branch, and Rev. Kris Estep the associate pastor at Lighthouse.
9. The Moderator announced appointment of Committee on Committees and Resolutions Committee on page 13. Same people agreed to serve on these committees again.
10. Rev. Emory Brooks led the congregation in singing, "I Am Thine, O Lord".

REPORTS

11. **Director of Missions** - Rev. Virgil Holloway gave his report as Director of Missions. It was located on page 4. It has been a joy to serve in the association.
12. **Music** - Rev. Emery Brooks gave the Music report listed on page 6. He said 23 churches were represented at the association's annual singing. It is a time to worship the Lord and fellowship together.
13. **VBS** - Jessi Stewart was unable to be present. Her report was on page 7. Avery spoke about how good their VBS was this year. They started a children's program on Sunday nights at 5:00 to continue the fun learning about God.
14. **WMU** - Gail McMahan presented their report on page 8. She encouraged everyone to give to their collection of socks for the Red Box Prison Ministry. Approximately 200 more socks were needed.
15. **S.W.A.R.M.** - Janice Burnette presented the SWARM report through a slide presentation. The South Wester Area Resort Ministries has been in operation for 20 years and includes working in festivals, campgrounds, nursing homes, Job Corps, Santa's Land and conducting family evening programs in the campgrounds. She encouraged churches to get involved in this ministry opportunity. It just took availability and flexibility.

COMMITTEES

16. **Stewardship** - Rev. Mike Moore presented the proposed 2009-2010 budget to be voted on during the second session. The budget is on page 10.
17. **Committee on Committees** - David Dalton presented their report on page 13 to be approved. He said that Alice Cabe needed to come off the Memorials Committee and that they

needed another preacher on the Personnel Committee. Rev. Josh Hyde nominated Rev. Kris Estep for the Personnel Committee and he accepted. No further nominations were made and it was approved.

18. **Nominating Committee** - Douglas Denny presented their report on page 14 to be accepted for 2009-2010. Gracella spoke and said that Rev. Mike Moore had said he could not be the moderator as presented in the report. Rev. Josh Hyde spoke up and said that he had been asked to be the moderator. He said he would. That left the Vice Moderator position open. Also Rev. Matt Ledbetter's name needed to be taken off because he is no longer in the association. No further nominations were made and the motion carried.

19. **Place and Preacher Committee** - Steve Lillard presented their report on page 3. It was approved with no opposition. Next year's annual meetings will be at Buff Creek Baptist and Ochre Hill Baptist. Rev. Jason Buchanan and Rev. Kent Lowdermilk will be preaching.

20. **Memorials Committee** - June Hawkins and Alice Cabe read the names of members from each church that had passed away during the past year. Page 15. The minutes will be dedicated this year in memory of David Monteith of Lovedale Baptist Church. Rev. Mike Farmer lead in prayer.

21. **Miscellaneous Business** - Gracella said that 79 members and 56 visitors were there from 21 churches.

Gracella also moved that Associational Mission funds be used to ship the used literature collected at the Baptist Center from the churches in the association to a ministry in KY or AL that ships it worldwide. It was approved.

22. J.D. Grant announced that he had put Fruitland Baptist Bible Institute information on the front table. They have 40 new students this quarter. Things are going well and they have a new president.

MISSIONS

23. **Ochre Hill Baptist** - Rev. Sean Joplin said that 16 folks from their church went to Fort Caswell, NC. About half adults and the other half youth. They worked on teams: construction, public works, sports camps, and beach evangelism. They also had a worship service each night that included 800-1000 teens excited about Jesus Christ. He said "what an absolute blessing to serve." "God forgive us for acting like it's a burden to serve. It is a privilege to go in the name of Jesus Christ."

24. **Janice Burnette & Karen Burnette's trip to West Senegal, Africa** - Janice presented a slide presentation about this also. They were working with International Missionaries and not churches. The very first day they went into one of the schools to the English Club. They did a lot of walking, talking, playing soccer and prayer walking. In each village they went to the most prominent building was the Mosque. She said almost all the people they encountered had no concept of God's love. They are empty without Christ.

25. Avery said that the next day that Rev. Virgil would be filling in as Moderator until Rev. Mike Moore could get there. Avery had to work.

26. Roy Dalton of Long Branch Baptist Church led in the Benediction.

SECOND SESSION, FRIDAY, OCTOBER 16, 2009

1. Cashiers Baptist Church hosted the second session of the 180th Annual Meeting of the Tuckasegee Baptist Association. A delicious meal was served at 4:30 p.m. A total of 88 present: 60 Messengers and 28 visitors representing 15 churches.

2. Rev. Virgil Holloway, Director of Missions, welcomed everyone and called the meeting to order. Rev. Mike Moore was unable to get there because his son had surgery that day and he was still with

him in Asheville. Rev. Avery Brown had to work and also could not be there.

3. Rev. Scotty Patrick welcomed everyone to Cashiers Baptist Church and read Ephesians 4:7-16. The Cashiers Baptist Church Choir sang "Won't it Be Wonderful There" and "Amazing Grace".

4. Emery Brooks led the congregation in singing, "There is Power in the Blood".

REPORTS

5. **United Christian Ministries** - Kathy Cross reported they continue to assist with food, heating oil and gas, utilities, transportation, overnight lodging, past due rent, and medical/prescriptions. UCM also makes referrals to other agencies and hospitals. They continue to need volunteers and financial support. She reported that they were able to get \$10,000 for the first time in a roundabout way for heating assistance to their clients. Their funding comes directly from Churches and Good Samaritans. Her report was on page 24. When she first started working at UCM they served about 250 clients a month. It is now about 700 clients a month. Thank you for your continued support for UCM.

6. **Truett Baptist Camp** - Tim Roberson, director, presented his report on page 25. He encouraged everyone to take brochures to share with their churches.

7. **Jackson County Bible Club** - Rev. Steve Alexander encouraged churches to pray and get involved by helping to teach, be a helper or do refreshments. His report was on page 26.

8. **Baptist Children's Homes** - Rev. Lewis Smith presented the Thanksgiving Offering Video. He also told about his biking fundraising efforts. He now covers 23 counties and 26 associations.

9. **NC Baptist Men** - Eddie Williams said that they meet a physical need that gives them an opportunity to meet their spiritual need. They are the hands and feet of Jesus Christ. Many partnerships are available for missions to show love on our neighbor. The Baptist Men provide meals, laundry and shower trailers, and daycare during times of crisis such as wind and ice storms, and tornadoes. They have recently purchased a Nascar 2 deck trailer for tools.

10. Rev. Emery Brooks led the congregation in singing "Nothing But the Blood".

11. Gracella Morris reported that there were 87 present. (This is a little different after Gracella got back to the office and compared all the attendance sheets.)

12. **Cashiers Baptist Church** - Merritt Newman reported that their church went to KY to help after an ice storm. They cut brush, gave them Bibles, and prayed with each family. One person from their own team got saved during the trip. Then Benny Rice spoke about their trips to Aguilera, Veracruz, Mexico. 3 pastors have helped build a church and a baptism pool. Their last mission trip included building a house for an elderly man who is very sick. They also painted the church. They have plans to install windows and doors.

13. Virgil presented Scotty Patrick with a certificate for Cashiers Baptist Church for the International Mission Offerings.

14. **Executive Committee** The Director of Missions pointed to the executive committee report beginning on page 16. It is a summary of the executive meetings held throughout the year.

15. **Stewardship** - Rev. Mike Farmer moved that the 2008-2010 budget presented the previous session be approved. Page 10. No discussion followed and it passed.

16. **Regional Hispanic Ministry** - Rev. Robert Fernandez presented information about El Centro Del Senor and Fruitland Baptist Bible Institute. Rev. Felix Villarreal presented a report about their church's mission efforts in Aguilera, Veracruz.

17. **Resolutions Committee** - Charlie Jones presented the following resolution.

Whereas Scotts Creek and Cashiers Baptist Churches have hosted meetings, provided abundant meals, and extraordinary hospitality to messengers of the Tuckaseegee Baptist Association, and Whereas Rev. Josh Hyde presented (and we believe also Rev. Scotty Patrick will present)

motivating, encouraging, and uplifting messages, and

Whereas associational and convention-wide representatives have given informative and challenging reports, and

Whereas Rev. Avery Brown and Rev. Mike Moore have so capably presided over these sessions and other meetings, and

Whereas our Director of Missions, Dr. Virgil Holloway, has brought wise leadership that strongly promotes missions and unity, and

Whereas, our faithful and resourceful associational clerk, Gracella Morris, serves beyond her call of duty, and Whereas, our committee officers and members have given of time and energy to serve the association well. Be it therefore resolved that we extend sincere appreciation to all who have served to honor our wonderful Savior Jesus Christ. Bro. Moderator, I move that this well deserved resolution of appreciation be approved. It was approved.

18. Chuck Norris and Day Break brought the special music.

19. Rev. Scotty Patrick, pastor from Cashiers Baptist, gave the Scripture and sermon. He spoke from Ephesians.

20. Rev. Felix Villarreal closed the meeting with the Benediction.

2009 Messengers List

Big Ridge: Not represented

Buff Creek Baptist: Gracella Morris, Rev. Gerald Morris

Calvary: Rev. Avery Brown

Cashiers: Rev. Scotty Patrick, Benny Rice, Nancy Rice, Ginger Patrick

Cullowhee Valley: Not represented

Dicks Creek: Not represented

East Fork: Carlin Cabe, Alice Cabe, Katie Wood, Carleen Parham

El Centro Del Señor: Rev. Robert Fernandez, Pedro Lopez

Faith: Rev. Gene Hawkins, June Hawkins, Joyce Brooks, John Brooks, Pat Dietz, Raymond Dietz

Greens Creek: Not represented

Hamburg: Rev. Lloyd Fish, Charlie Jones, Sara Jones, Jim Lewis, Sherry Lewis, Fabin Villarreal, Donnie Kinney, Penny Bentley

Hyatts Chapel: Not represented

Jarrett Memorial: Rev. Cory Boone, Jerry Boone

La Primera Iglesia Bautista de Amor: Rev. Felix Villarreal, Pat Villarreal

Liberty: Not represented

Lighthouse: Art Keener, Nell Keener

Little Savannah: Rev. Kent Lowdermilk, Kenny Frizzell, Jeffery Ashe

Locust Field: Betty Greene, Virginia Pangle, Rev. Jason Buchanan, Chuck Norris

Long Branch: Rev. Mark Tice, David Dalton, Roy Dalton, Steve Lillard

Lovedale: Rev. Mike Farmer, Cathy Farmer, Hazel Monteith, Flora Haskett, Lois Monteith, Ron Gass, Kar Gass

Moses Creek: Rev. Mike Gunter, Jason Watson

Mt. Pleasant: Not represented

New Hope: Rev. Mike Moore, Arnold Brooks, Steven Buchanan, Donal Shuler, Bill McClure, Walter Young, Henry Jones, Brenda Jones, Vangie Jones, Craig Tucker, Don Morrison, Margie Morrison

New Savannah: Rev. Ray Knowles, Ruth Knowles, Robert Milkey, Virginia Cress, Kitty Knowles

Ochre Hill: Rev. Sean Joplin, Ruth Norman, Nancy Nichols

Old Savannah: Not represented

Pine Creek: Not represented

Promised Land: Not represented

Rockdale: Rev. Ray Fox, Jennie S. Miller, Doug Denny, Eula Mae Denny, Ronda Denton, Gail Allen, Lindon Allen, Kenneth Miller

Scotts Creek: Audrey Ward, Dennie Mathis

Shoal Creek: Not represented

Sols Creek: Not represented

Speedwell: Michael Coggins, Dennis Coggins, Edna Coggins, Rev. Clemmey Queen, Carley Queen

Unity: Not represented

Webster: Not represented

Wilkesdale: Jim Barnes, Frankie Dean, Keith Dean, Betty Dean

Committee on Committees Report 2009-2010

Articles & By-Laws

- 10 Cance Carnes, Hyatts Chapel
- 11 Earl Hooper, New Hope
- 12 David Dalton, Long Branch

Associational Missions Development Council

- 10 Betty Green, Locust Field
- 11 Virginia Pangle, Locust Field
- 12 Linda Gunter, Hyatts Chapel

Building & Grounds

- 10 Dale Buchanan, Long Branch
- 12 Arthur Stephens, Moses Creek
- 12 Gary Buchanan, Webster

Credentials

- 10 Arthur Stephens, Moses Creek
- 10 Cecil Frady, Lovedale - Chair
- 11 Clemmey Queen, Speedwell
- 12 Betty Green, Locust Field
- 12 Avery Brown, Calvary

Evangelism

- 10 Lindon Allen, Rockdale
- 10 Jason Buchanan, Locust Field
- 10 Josh Hyde, Lighthouse
- 11 Scotty Patrick, Cashiers
- 12 Clemmey Queen, Speedwell

Stewardship

- 10 Mike Moore, New Hope - Chair
- 10 Mike Farmer, Lovedale
- 10 Tim Hawkins, Scotts Creek
- 11 Cindy Rigdon, Faith
- 12 Gail Allen - Rockdale
- Jennie Miller, Treasurer

Memorials

- 10 June Hawkins, Faith
- 11
- 12 Virginia Pangle, Locust Field

Nominating

- 10 Bob Parker, Lovedale
- 10 Carlos Gunter, Hyatts Chapel
- 11 Randy Crawford, Faith
- 11 Katie Wood, East Fork
- 11 Brad Stillwell, New Hope, Chair
- 12 Douglas Denny, Rockdale
- 12 Earl Hooper, New Hope

Order of Business

- 10 Laura Brown, Calvary
- 11 James Roper, Lighthouse
- 12 Gracella Morris, Buff Creek

Ordination

- 10 Mike Moore, New Hope
- 10 Ray Fox, Rockdale
- 12 Dale Roberts, Hyatt's Chapel
- 12 Kent Lowdermilk, Little Savannah
- 12 Avery Brown, Calvary

Personnel

- 10 Allen Garner, Greens Creek
- 11 Kent Moore, Hyatts Chapel
- 11 Virginia Pangle, Locust Field
- 12 Don Shuler, New Hope
- 12 Terry Jenkins, Wilkesdale
- 12 Jason Buchanan, Locust Field
- 12 Kris Estep, Lighthouse

Place & Preacher

- 10 Steve Lillard, Long Branch
- 11 Charles Carnes, Long Branch
- 12 Jason Watson, Moses Creek

Respectfully Submitted,
David Dalton, Chair
Josh Hyde
Donal Shuler

Appointed Committee 2009-2010

Resolutions Committee

Brad Hughes, Hamburg
Scotty Patrick, Cashiers
Charlie Jones, Hamburg

Committee on Committees

David Dalton, Long Branch
Donal Shuler, New Hope
Josh Hyde, Lighthouse

Nominating Committee Report, 2009-2010

General Officers

| | |
|---------------------------------|-----------------|
| Moderator | Josh Hyde |
| Vice Moderator | |
| Clerk | Gracella Morris |
| Assistant Clerk | Betty Greene |
| Treasurer | Jennie Miller |
| Assistant Treasurer | Arthur Stephens |
| Historian | |
| Parliamentarian | Clemmey Queen |
| Assistant Parliamentarian | Roy Dalton |

Program Leaders

| | |
|--------------------------------------|---|
| Sunday School Director | Arnold Brooks |
| Discipleship Director | Steve Lillard |
| Music Director | Emery Brooks |
| Musician | Betty Greene |
| Trustees | Bob Parker (10) Carlos Gunter (11) Arnold Buchanan (12) |
| Deacons' Chairman | Jeff Jones |
| Youth Director | Cory Boone |
| Stewardship Director | Mike Moore |
| Vacation Bible School Director | Jessi Stewart |
| Brotherhood Director | |
| Senior Adult Director | |
| Singles Ministry Director | Katherina DeRico |

Associational Representatives

| | |
|---|-----------------|
| Truett Camp | Brad Hughes |
| Baptist Children's Homes of NC | |
| Baptist Retirement Homes of NC, Inc. | Earl Hooper |
| Christian Higher Education | Nancy Sherrill |
| Annuity Board | Cecil Frady |
| S.W.A.R.M. | Janice Burnette |
| NC Baptist Hospital, Inc. | Cecil Frady |

Respectfully submitted by:
Brad Stillwell, Chairperson
Bob Parker
Carlos Gunter
Randy Crawford
Douglas Denny
Katie Wood
Earl Hooper
Virgil Holloway, Ex Officio

Executive Committee Report
Gracella Morris, Clerk

October 6, 2008 - The association met at the Baptist Center. Moderator, Rev. Avery Brown presided. 18 executive committee members and 2 visitors represented 12 churches. Janice Burnette lead the group in singing "Revive Us Again". Rev. Gene Hawkins, pastor of Faith Baptist Church, gave a devotion form Habakkuk. Lois Danner of Locust Field Baptist Church, Jim Strickland of Hamburg, and Karen Burnette of Little Savannah (Co-WMU Director) were recognized as new executive committee members.

Gracella then presented the April 2008 minutes and the treasurer's report which were approved. There was no business conducted in July due to there not being a quorum present. Rev. Virgil Holloway, Director of Missions, presented his report.

Janice Burnette presented her WMU report for 2007-2008. Then Karen Burnette got up as the new Co-WMU director and said that the new theme this year is *Call to Love*. She read the new WMU officers for the 2008-2009 year. She expressed their appreciation of all the pastors and said that the WMU is there to support them and to help them glorify the Lord. The WMU will be taking part in the Red Box Ministry involving the prisons.

There was no Old business.

New Business:

1) Gracella Morris moved that the association buy an electronic keypad powerbolt for the front door of the association. The keypad would be \$147.32. It was seconded by Rev. Cecil Frady. It was approved.

(2) Rev. Mike Moore, Stewardship Chairperson, then presented a motion that monies be approved to spend for the November 1st Work Day at the Baptist Center at the discretion of the building and grounds committee. The money used would be what is reserved for repairs and replacements on the balance sheet. It was seconded by Donal Shuler and approved.

The meeting ended with prayer after announcements and prayer requests were taken. Refreshments were provided by Betty Greene.

January 5, 2009 - The association met at the Baptist Center. Moderator, Rev. Avery Brown presided. 21 executive committee members represented 12 churches. Rev. Matt Ledbetter lead the group in singing "Showers of Blessing". Rev. Mike Farmer, pastor of Lovedale Baptist Church, gave a devotion. Gracella then presented the October 6, 2008 executive committee minutes and the November 2008 financial reports. Rev. Virgil Holloway, Director of Missions, presented his report. Karen Burnette presented her WMU report. She reminded people of Focus on WMU Week In February. She also encouraged churches to take part in the February 14th Children's Ministry Day. This year's activities were to have a healthcare emphasis. She also announced future mission opportunities and an associational missions training that will be held for the region in July. (It was canceled)

Old business: Gracella announced that an electronic keypad powerbolt was installed for the Baptist Center on the November Work Day.

No New business.

The meeting ended with prayer after announcements and prayer requests were taken. Refreshments were provided by Betty Greene.

April 6, 2009 - The association met at the Baptist Center. Vice-Moderator, Rev. Mike Moore, called the meeting to order. 18 executive committee members and 1 visitor represented 12 churches.

Rev. Matt Ledbetter lead the group in singing "Love Lifted Me". James Robertson was recognized as a visitor. Gracella then presented the January 5, 2009 executive committee minutes and March 2009 financial reports. They were approved.. Rev. Virgil Holloway, Director of Missions, then presented his quarterly report.

Mike then turned the meeting over to Rev. Avery Brown to lead as moderator and Rev. Scott Carter, pastor of Webster Baptist Church, gave a devotion.

Karen Burnette presented her WMU report. She said that many churches participated in the February 14th Children's Ministry Day. The WMU wanted to invite everyone to participate in the Annual WMU Meeting at Locust Field Baptist Church. Rev. Felix Villarreal of La Primera Iglesia Bautista de Amor will be bringing the message and his church will also have the special music. New officers would also be installed for the coming year. Karen had participated in the SHINE program for young adults. Betty Green had taken a display to the Missions Extravaganza at Ridgecrest about Jackson County Bible Club.

No Old Business.

New business.

- It was voted to approve the 2010 Ministry Partnership Agreement that would help provide funds for Virgil's salary.
- Arthur Stephens from the Building and Grounds Committee recommended that we have the whole yard aerated, fertilized, reseeded and lime applied by Justin Woodard for up to \$430.00. It would come out of the restricted funds for maintenance and repairs. Mike Moore moved that this be done and Clemmey Queen seconded it. This was approved.
- Virgil discussed proposing that the association hold a biblical and/or administrative training for the pastors in the association maybe quarterly. He and Charles Robertson, Pastor of East Fork Baptist Church, had been discussing the possibility of this happening. Janice Burnette moved that a feasibility study be done by Virgil and Charles to have an associational committee formed of 3 members to choose subjects, times and places for this training. Clemmey seconded this motion. It was approved.
- Virgil discussed having a motivational speaker come and speak to the whole association. Have it publicized that someone is going to speak and have 2 or 3 churches provide special music. Scott Carter moved that a motivational meeting be organized under the guidance of the evangelism committee. Charles Robertson seconded it and it was approved.

The meeting ended with prayer after announcements and prayer requests were taken. Betty Greene provided refreshments along with a birthday cake for Virgil provided by the WMU.

July 13, 2009 - The association met at the Baptist Center. There were 18 executive committee members representing 9 churches. Rev. Emery Brooks led the group in singing "*There's a Great Day Coming*". Rev. Mike Moore, pastor of New Hope Baptist Church, gave a devotion from Isaiah 9:6-7.

No new members were recognized, no business was added to the agenda, and no new visitors were recognized. Gracella then presented the April 6, 2009 executive committee minutes and the June 2009 financial reports and they were approved.. Rev. Virgil Holloway presented his quarterly report for April - June, 2009.

Gail McMahan presented the WMU report. Their annual WMU Meeting was held at Locust Field Baptist Church. Rev. Felix Villarreal of La Primera Iglesia Bautista de Amor brought the message and his church also had the special music. Tuckaseegee had 6 WMU leaders to participate in the Leadership training in Waynesville last weekend. Every church in the association is invited to collect socks for the Red Box Christmas Boxes for Women in NC prisons. Their goal is to collect 400 pairs by October 6th at the Baptist Center.

Old Business.

- The banks and the whole yard were aerated, fertilized, reseeded and lime was applied by Justin Woodard for \$385.
- Avery appointed a committee to start training/classes for pastors in the association. Rev. Charles Robertson will be chairperson. Rev. Jason Buchanan and Rev. Robert Fernandez will also be on the committee.
- Rev. Clemmey Queen from the Evangelism Committee moved that the association pay room and mileage for a motivational speaker to come and speak for one night at a Joint Worship Service. Emery seconded this. It was approved. Clemmey urged everyone to pray that God will put the right man in place for this.

Virgil lead everyone in prayer about this concern.

New business.

- Rev. Charles Robertson said that a training class would be starting the first of September about "Church Administration". It would require a book that he and Virgil had approved. Anyone interested in participating in this class needs to let Gracella know. He urged people to be in prayer about this class and let everyone know about it.

The meeting ended with prayer after announcements and prayer requests were taken. Betty Greene provided refreshments.

ASSOCIATIONAL CALENDAR OF ACTIVITIES
2009-2010

OCTOBER 2009

- 3 Reach Up Tour: Share Jesus, Franklin High School
- 5 **Executive Committee 7:30 pm, Baptist Ctr**
- 11 World Hunger Sunday
- 13 Fruitland Alumni Day
- 15 **Associational Annual Meeting, Scotts Creek**
- 16 **Associational Annual Meeting, Cashiers**

NOVEMBER 2009

- 1 Daylight Savings Time Ends
- 2 Baptist Women's World Day of Prayer
- 9-11 Baptist State Convention, Greensboro
- 16-23 Week of Prayer and Special Offering for North Carolina Baptist Children's Homes
- 25-26 **Office Closed for Thanksgiving Holiday**
- 26 Thanksgiving Day

DECEMBER 2009

- Nov. 29- Dec. 6 Week of Prayer for International Missions and Lottie Moon Christmas Offering
- 21-24 **Christmas - Office Closed**
- 31 **Office Closed for New Year's Holiday**

JANUARY 2010

- 1 **New Year's Day**
- 4 **Executive Committee Meeting, 7:30 pm, Baptist Ctr**
- 18 Martin Luther King, Jr. Day

FEBRUARY 2010

- 14 Valentine's Day
- 15 President's Day
- 15-21 Focus on WMU
- 20 Children's Ministry Day
- Feb 28- Mar 2 NC State Prayer, Evangelism & Leadership Conference, Hickory Grove Baptist

MARCH 2010

- 6 Missions Day with the Women's ACC Tournament
- 14 Daylight Savings Time Begins
- 7-14 Week of Prayer for North American Missions and Annie Armstrong Easter Offering
- 21 **Twenty-Third Annual Associational Singing**
- 16-18 Missions Extravaganza - Ridgecrest
- Mar 25-Apr 4 Jackson Co. School's Spring Break

APRIL 2010

- 1 **Office Closed for Holiday**
- 2 Good Friday
- 4 Easter Sunday
- 5 **Executive Committee, 7:30 pm, Baptist Center**
- 9-10 NCBM Missions Conference, Charlotte, NC
- 24 Curtain Call, Parkwood Church, Concord
- 24 Operation Inasmuch
- 22 or 29 **WMU Annual Meeting, To Be Announced**

MAY 2010

- 1 Operation Inasmuch
- 9 Mother's Day
- 23 Day of Prayer & Fasting for World Evangelism
- 31 **Office Closed for Memorial Day**

JUNE 2010

- 4-5 Camp Truett-Western Happiness Retreat
- 20 Father's Day
- 15-16 Southern Baptist Convention - Orlando, FL
- 14-18 Camp Truett Girls' Week
- 21-25 Camp Truett Girls' Week

JULY 2010

- 4 Independence Day
- 5 **Office Closed for Independence Day**
- 12 **Executive Committee 7:30 pm, Baptist Ctr**
- 4-9 Older Youth Music Camp at Camp Truett
- 11-15 Jr. Music Camp at Camp Truett
- 19-23 Camp Truett Boys' Week

AUGUST 2010

SEPTEMBER 2010

- 6 **Office Closed for Labor Day**
- Month of Prayer & Special Offering for NC Missions

OCTOBER 2010

- 4 **Executive Committee 7:30 pm, Baptist Ctr**
- 14 **Associational Annual Meeting, Buff Creek**
- 15 **Associational Annual Meeting, Ochre Hill**

**DIRECTOR OF MISSIONS REPORT FOR OCTOBER 2008 THROUGH
SEPTEMBER 2009**

OCTOBER: 6th - I attended the Pastor's conference at the Baptist Center.

6th - I attended the Executive Board Meeting at the Baptist Center.

12th - I Visited with Little Savannah - Sunday School and AM Worship Service.

30th - I attended the Western DOM meeting at the Buncombe Association building.

NOVEMBER: 3rd - I attended the Pastor's Conference at the Baptist Center.

16th - I attended the Western Baptist Men's Rally at the Scott's Creek Church.

23rd - I visited Scott's Creek on their Friends Day.

DECEMBER: 7th - I visited with the Buff Creek Church and participated in a Deacon Ordination.

JANUARY - MARCH - I had two counseling sessions which was approximately one hour each.

I attended the funeral of Pastor Tom Levin's Father-in-law in Bryson City.

I traveled 485 miles this quarter in my ministry visiting churches and one funeral.

I received several phone from pastor's wanting to be recommended to a church to be considered as pastor.

APRIL - I visited with Spanish church and the Hamburg church for a Baptism service for the Spanish Church which was in the Hamburg Church.

I went to the work day at Liberty Church for a short time.

I preached at Buff Creek on the night of April 19th.

I visited with the Spanish Church of Cullowhee for their retreat at the Faith Baptist Church on the 25th of April.

I visited with the Hamburg Church for Pastor Ledbetter's last day with them as pastor.

MAY - I attended the Sunday School Conference at Lovedale Church.

I attended the May's Pastor's Conference.

JUNE - I visited with Promise Land on the 7th - AM.

I visited with New Savannah on the 14th AM

Week of the 21st - Vacation

JULY:

- 7th - Evangelism Committee 7:30 PM Baptist Bldg.
- 13th - Ex. Board meeting.
- 27th - Preached at Haywood Pastor's Conference.
- 28th - Short Vacation time. (25th Wedding Anniversary)

AUGUST:

- 2nd- Preached Home Coming Message at Cashiers Church.
- 12th - Preached at Buff Creek Church.
- 16th - Preached Homecoming message at a former pastorate.
- 23rd - Preached at Cullowhee Valley Church.
- 27th - Nominating Committee Meeting at Baptist Building.
- 30th - Preached at Cullowhee valley Church.

SEPTEMBER:

- 2nd - Preached at Scott's Creek.
- 13th - I visited with the Hamburg Church for Sunday School and worship.
- 17th - Stewardship Committee Meeting at the Baptist Building.
- 18th - I attended and spoke at the appreciation meeting and meal at the Liberty Church.
- 20th - I preached at a former pastorate in Haywood County.
- 27th- I preached AM service at Cullowhee Valley Church.

Place and Preacher Report

Thursday, October 14, 2010..... Buff Creek Baptist Church Rev. Jason Buchan, Speaker
Rev. Scotty Patrick, Alternate Speaker

Friday, October 15, 2010..... Ochre Hill Baptist Church Rev. Kent Lowdermilk, Speaker
Rev. Mark Tice, Alternate Speaker

Changes in the Churches

Churches without pastors in the past year

| | | |
|--------------|-------------|-------------|
| Big Ridge | Calvary | Dicks Creek |
| Hamburg | Long Branch | Moses Creek |
| Scotts Creek | | |

Pastors Leaving

Keith Dean, Big Ridge
Dennis Burrell, Calvary
Don Biddix, Dicks Creek
Matthew Ledbetter, Hamburg
Avery Brown, Long Branch
Richard Peoples, Scotts Creek

New Pastors

Frank Brooks, Big Ridge
Avery Brown, Calvary
Don Biddix, Dicks Creek
Mike Gunter, Moses Creek
Mark Tice, Long Branch

Interim Pastors

Lloyd Fish, Hamburg
Mike Gunter, Moses Creek
Mark Tice, Long Branch

Churches Voted into the Full Fellowship of the Association

El Centro Del Señor
Primera Iglesia Bautista De Amor

MUSIC REPORT

Emery Brooks, Music Director

The Annual Singing of the Tuckaseegee Baptist Association was held Sunday, March 15th. Host churches and participating churches are listed below.

This year's offering was again designated for the Baptist Children's Homes. The total collection was \$2,794.50.

Dicks Creek Baptist - Host

Collected \$201.00 Attendance: 55

New Savannah Baptist

Webster Baptist

Greens Creek (unable to come)

Hyatt's Chapel Baptist - Host

Collected \$445.00 Attendance: 110

New Hope Baptist

Mt. Pleasant Baptist

Locust Field Baptist - Host

Collected \$514.50 Attendance: 134

Old Savannah Baptist

Moses Creek Baptist

Unity Baptist

Long Branch Baptist - Host

Collected \$520.00 Attendance: 97

Lovedale Baptist

East Fork Baptist

Ochre Hill Baptist

Scotts Creek Baptist - Host

Collected \$876.00 Attendance: 150

Calvary Baptist

Rockdale Baptist

Faith Baptist

Speedwell Baptist - Host

Collected \$238.00 Attendance: 120

Buff Creek Baptist

Promised Land Baptist

Jarrett Memorial Baptist

WMU Report, Karen Burnette

What Do We Have To Say For Ourselves?

In addition to individual church missions projects, the WMU of the Tuckasee Baptist Association participated in various cooperative mission activities such as:

Mission Action

- *Prepared and served a meal for the Hispanic retreat at Faith Baptist Church
- *Sent letters to all pastors of the association, affirming their work and assuring them of our prayers
- *Went to Truett Baptist Camp in Hayesville and set out flowers in the Mildred Cowan Memorial Prayer Garden
- *Collected used church literature to be sent to mission churches
- *Collected chapstick and ink pens for Christmas Red Box ministry, sponsored by WMU NC for female prison inmates
- *Gave flowers in honor of the 7th anniversary of El Centro Del Señor and provided meals for El Centro Del Señor
- *Collected over 800 shoeboxes for Samaritan's Purse Operation Christmas Child
- *Donated Gideon Bibles in memory of Valerie Holloway's son, who passed away
- *Participated in Children's Ministry Day ☺
- *Provided a cake at the April Executive Committee in honor of Virgil Holloway's birthday
- *Collected hand towels for Missions Extravaganza to be given to CWJC

Young Adults

A shared lunch, birthday cards plus a song, fresh baked cookies and sandwiches, basketball on TV, prayers, smiles, hugs, sorted clothes, packed care packages, stuffed envelops, compassion-glimpses into the SHINE experience, when young women bonded through worship, Bible Study, fellowship, ministry, and reflection.

Youth

Youth and their leaders were given training, retreat, and ministry opportunities such as Curtain Call for creative worship, Caswell and Mundo Vista camp experiences, Carolina Girls (NC and SC joint worship), and Collie Mission Trips.

Children and Preschoolers

Springtime is Here

Springtime is near, so let's give a cheer

And thank God above who shows us His love.

He has made so many things,

And now to Him we'd like to sing,

"Thank You, God, for yellow flowers,

Bright butterflies, and cool rain showers,

For bees and birds flying up in the air,

Just some of the ways You show You care."

Missions Friends have been busy this year growing in the love of Jesus. Preschoolers and their leaders studied how to help others do missions, help others give, and help others pray. We learned about The Christian Women's Job Corp and helping missionaries through the Annie Armstrong Easter offering. We had fun building with blocks, painting, coloring, eating and playing games. Most of all we had fun learning of God's love for all people and how missionaries around the world go spread the word of Jesus.

© As part of Children's Ministry Day, children and preschoolers made Valentine cards for the Hispanic church and ministered in local rest homes. They had fun decorating and telling others about the love of Jesus through the work of their hands.

While you are interested in starting a Mission Friends program, contact Tina Jones.

Vacation Bible School 2009

A total of 16 churches in the association reported conducting a VBS this year. Classes ranged in age from birth through adulthood. Six different varieties of materials were used.

Scotts Creek provided an additional VBS during a mission trip to New York. According to reports, missions offering taken during VBS benefited the Cooperative Program, mission trips, Karla Allred, United Christian Ministry and a Christian youth camp.

Churches also reported having more prospects for Sunday School from those attending VBS.

The **total** enrollment for VBS in the association was 1,122. A total of 4 decisions to accept Christ were reported!

Thank you to pastors, teachers, and directors who make Vacation Bible School possible for our community.

The following was developed from VBS reports submitted by each church.

| <u>Church</u> | <u>Materials Used</u> | <u>Number Enrolled</u> |
|------------------|--------------------------------------|------------------------|
| Buff Creek | Gospel Light | 99 |
| Cashiers | Rome Paul and the Underground Church | 120 |
| Faith | Boomerang Express | 63 |
| Greens Creek | Boomerang Express | 17 |
| Hamburg | N/A | 130 |
| Hyatt's Chapel | N/A | 38 |
| Jarrett Memorial | N/A | 50 |
| Long Branch | Studio Go! | 47 |
| Lovedale | Created by Church | 47 |
| Mt. Pleasant | N/A | 30 |
| New Hope | Boomerang Express | (approx)120 |
| Ochre Hill | N/A | 74 |
| Pine Creek | N/A | 25 |
| Rockdale | Boomerang Express | 62 |
| Scotts Creek | Club VBS Truth Trek | 60 |
| Webster | N/A | 140 |
| <hr/> | | |
| Total | | 1,122 |

Submitted by Jessica Stewart

TUCKASEEGEE BAPTIST ASSOCIATION PROPOSED BUDGET, 2009-2010

| | Actual Expenditures 10/1/07-9/30/08 | Expenditures to Date 9/14/2009 | 2009 Budget | Recommended Budget 2009-2010 | Increase/ (Decrease) |
|---|---|--------------------------------------|------------------|------------------------------------|-------------------------|
| I. MISSIONS OUTREACH | | | | | |
| Disaster Relief | 0.00 | 0.00 | 100.00 | 100.00 | |
| Handyman Ministries | 0.00 | 0.00 | 100.00 | 100.00 | |
| S.W.A.R.M. | 100.00 | 100.00 | 100.00 | 100.00 | |
| Hosp. Chaplaincy Fund | 100.00 | 100.00 | 100.00 | 100.00 | |
| Camp Truett | 100.00 | 100.00 | 100.00 | 100.00 | |
| II. ORGANIZATIONAL MINISTRIES | | | | | |
| Office Supplies | 337.41 | 426.85 | 600.00 | 600.00 | |
| Postage | 1,117.55 | 1,061.96 | 1,400.00 | 1,300.00 | (100.00) |
| Conference & Conv. | 0.00 | 0.00 | 300.00 | 300.00 | |
| Sunday School | 1,007.96 | 734.98 | 1,200.00 | 300.00 | (900.00) |
| Church Training | 0.00 | 0.00 | 0.00 | 0.00 | |
| Youth | 0.00 | 0.00 | 300.00 | 300.00 | |
| VBS | 0.00 | 0.00 | 100.00 | 100.00 | |
| Evangelism | 0.00 | 0.00 | 200.00 | 400.00 | 200.00 |
| Senior Adults | 5.55 | 0.00 | 150.00 | 150.00 | |
| Singles Ministry | 0.00 | 0.00 | 50.00 | 50.00 | |
| Music | 0.00 | 0.00 | 50.00 | 50.00 | |
| III. PROPERTY SUPPORT MINISTRIES | | | | | |
| Property Insurance | 1,037.00 | 1,108.00 | 1,100.00 | 1,200.00 | 100.00 |
| Telephone | 1,300.77 | 1,221.87 | 1,390.00 | 1,340.00 | (50.00) |
| Electricity | 1,247.05 | 1,370.08 | 1,500.00 | 1,600.00 | 100.00 |
| Office Equip & Repairs | 1,099.00 | 1,176.00 | 1,250.00 | 1,250.00 | |
| Bldg/Grnds Maint/Upkeep | 1,083.36 | 999.15 | 1,200.00 | 1,200.00 | |
| Ministry Expense Reimburse. | 1,200.25 | 1,439.85 | 2,100.00 | 1,900.00 | (200.00) |
| IV. EQUIPPING MINISTRIES | | | | | |
| Assoc Leader Train | 0.00 | 0.00 | 100.00 | 100.00 | |
| Library & Audiovisuals | 14.95 | 0.00 | 50.00 | 50.00 | |
| V. PERSONNEL MINISTRIES | | | | | |
| Director's Salary Package | 19,733.59 | 20,523.00 | 20,523.00 | 20,883.00 | 360.00 |
| Secretary | 13,405.68 | 13,941.96 | 13,942.00 | 14,422.00 | 480.00 |
| Retirement (Secretary) | 1,340.52 | 1,394.28 | 1,394.20 | 1,442.20 | 48.00 |
| Company Soc. Sec./Medicare | 1,025.52 | 1,066.59 | 1,066.56 | 1,103.28 | 36.72 |
| Hon. for Treasurer | 0.00 | 0.00 | 0.00 | 0.00 | |
| Hon. for Clerk | 200.00 | 200.00 | 200.00 | 200.00 | |
| VI. MISCELLANEOUS | | | | | |
| Assoc. Minutes | 581.82 | 581.82 | 600.00 | 600.00 | |
| Exec Comm Refresh | 5.53 | 4.72 | 40.00 | 40.00 | |
| Miscellaneous | 0.00 | 25.00 | 100.00 | 100.00 | |
| Petty Cash | 0.00 | 0.00 | 20.00 | 20.00 | |
| VII. SPECIAL PROJECT | | | | | |
| Special Project Expenses | 34.00 | 436.00 | | | |
| Annual Singing-BCH | 1,533.43 | 1,925.00 | | | |
| Hispanic Church Ministry | 11,683.10 | 5,829.46 | | | |
| Annie Hoyle Endowment | 466.88 | 499.47 | | | |
| Bibles for Deceased | 150.00 | 50.00 | | | |
| TOTAL EXPENSES | 59,910.92 | 56,316.04 | 51,425.76 | | 74.72 |
| TOTAL RECEIPTS | 62,744.37 | 56,223.54 | | | |
| Change in Cash Balance | 2,833.45 | (92.50) | | | |

**TUCKASEEGEE BAPTIST ASSOCIATION
FINANCIAL INFORMATION SUMMARY**

EXPENDITURES: Oct. 2008 - Sept. 2009

| | |
|---|--------------------|
| I. MISSIONS OUTREACH | |
| S.W.A.R.M. | 100.00 |
| Hosp. Chaplaincy Fund | 100.00 |
| Camp Truett | 100.00 |
| II. ORGANIZATIONAL MINISTRIES | |
| Office Supplies | 426.85 |
| Postage | 1,061.96 |
| Conference & Convention | 0.00 |
| Sunday School | 734.98 |
| Church Training | 0.00 |
| Youth | 0.00 |
| VBS | 0.00 |
| Evangelism | 0.00 |
| Senior Adults | 0.00 |
| Singles Ministry | 0.00 |
| Music | 0.00 |
| III. PROPERTY SUPPORT MINISTRIES | |
| Property Insurance | 1,108.00 |
| Telephone | 1,221.87 |
| Electricity | 1,370.08 |
| Office Equip & Repairs | 1,176.00 |
| Bldg/Grnds Maint/Upkeep | 999.15 |
| Ministry Expense Reimburse. | 1,439.85 |
| IV. EQUIPPING MINISTRIES | |
| Assoc. Leader. Training | 0.00 |
| Library & Audiovisuals | 0.00 |
| V. PERSONNEL MINISTRIES | |
| Director's Salary Package | 20,523.00 |
| Secretary | 13,941.96 |
| Retirement (Secretary) | 1,394.28 |
| Matching Soc. Sec./Medicare | 1,066.59 |
| Hon. for Clerk | 200.00 |
| VI. MISCELLANEOUS | |
| Assoc. Minutes | 581.82 |
| Exec. Comm. Refreshments | 4.72 |
| Miscellaneous | 25.00 |
| Petty Cash | 0.00 |
| Bibles for Deceased | 50.00 |
| VII. SPECIAL PROJECTS | |
| Annual Singing-Baptist Childrens Homes | 1,925.00 |
| Hispanic Church Ministry | 5,829.46 |
| Special Project Expense | 436.00 |
| Annie Hoyle Endowment | 499.47 |
| TOTAL | \$56,316.04 |

RECEIPTS: Oct. 2008 - Sept. 2009

| | |
|-----------------------------|--------------------|
| Big Ridge | 0.00 |
| Buff Creek | 1,500.00 |
| Calvary | 0.00 |
| Cashiers | 2,366.63 |
| Cullowhee Valley | 180.00 |
| Dicks Creek | 275.00 |
| East Fork | 2,400.00 |
| Faith | 2,402.66 |
| Greens Creek | 2,400.00 |
| Hamburg | 2,400.00 |
| Hyatts Chapel | 600.00 |
| Jarrett Memorial | 300.00 |
| Liberty | 0.00 |
| Lighthouse | 1,307.27 |
| Little Savannah | 500.00 |
| Locust Field | 600.00 |
| Long Branch | 400.00 |
| Lovedale | 2,609.00 |
| Moses Creek | 300.00 |
| Mt. Pleasant | 300.00 |
| New Hope | 8,400.00 |
| New Savannah | 100.00 |
| Ochre Hill | 1,100.00 |
| Old Savannah | 0.00 |
| Pine Creek | 0.00 |
| Promised Land | 0.00 |
| Rockdale | 2,100.00 |
| Scotts Creek | 550.00 |
| Shoal Creek | 0.00 |
| Sols Creek | 0.00 |
| Speedwell | 90.00 |
| Unity | 0.00 |
| Webster | 117.25 |
| Wilkesdale | 1,200.00 |
| El Centro Del Senor | 374.13 |
| Primera Iglesia Bautista | 67.03 |
| TOTAL CHURCH SUPPORT | \$34,938.97 |
| Annie Hoyle Endowment | 5997.81 |
| Interest from CDs | 4077.44 |
| Baptist State Convention | 8,227.97 |
| Annual Singing | 1,925.00 |
| Hispanic Ministry | 1,092.58 |
| Other Designated Gifts | 102.85 |
| Private Gifts/Memorials | 1,920.00 |
| TOTAL RECEIPTS | \$58,282.62 |
| Less Total Expenses | 56,316.04 |
| Difference | \$1,966.58 |

**Tuckaseegee Baptist Association
Balance Sheet
September 30, 2009**

ASSETS

Current Assets

Checking/Savings

1000 - Macon Bank Accounts

1001- General Checking Account 9,668.48

1002-Deac.-Pastors-Wives-Acct. 584.81*

Total 1000 - Macon Bank Accounts 10,253.29

1100 - ASSETS

1200 - CD #27630-26 46,351.60

1300 - CD #27463-12 1,848.16

1500 - CD #27322-12 1,800.00

1600 - CD #27393-12 1,024.95

1700 - Passbook #5384-00 3,658.87

Total 1100 - ASSETS 54,683.58

Total Checking/Savings 64,936.87

TOTAL ASSETS

64,936.87****

LIABILITIES & EQUITY

Equity

5000 - CAPITAL

5100 - Non-Designated Cash Bal 61,263.57

5200 - Designated Cash Balance

5201- Disaster Relief 854.13***

5204 - Hoyle Endowment 16,940.39**

5205 - RA's 68.00***

5206 - Handy-Man Project 1,125.48***

5207 - Missions 3,065.00****

Total 5200 - Designated Cash Balance 22,053.00

5300 - Reserve for Reprs & Repl 10,766.58***

Total 5000 - CAPITAL 94,083.15

Opening Balance (3,879.57)

Retained Earnings (27,233.29)

Net Income 1,966.58

Total Equity 64,936.87

TOTAL LIABILITIES & EQUITY

64,936.87

*Designated to send money to Gideon's International in memory of Deacons & Pastors.

**The Annie Hoyle Endowment is for capital repairs, equipment purchases, and/or mission expenses.

***Designated for disaster relief, RA's, Handy Man Projects, repairs and replacement.

****Designated for Mission Trips by 2 or more combined member churches. (\$1,000 per trip)

*****Only \$31,532.48 left for normal operating budgeted expenses.



Memorials



Buff Creek

Lou Cogdill Fisher
Lawrence Fisher
Glen Nations

Calvary

Eva Bradley
Maggie Cabe
Howard Allison

Cashiers

Mrs. Daisy Watson

Cullowhee Valley

Mr. Lawrence German

Dicks Creek

Opal Stanley
Mary Gunter Stiles
Hailey Grace Moore

East Fork

Bryant Cowan

Faith

Bill Dillard
Mary Bennett

Greens Creek

Margie Green
Frankie Cochran
Gene Henderson (Honorary Member)

Hamburg

Allen Bryson
Melba Nevius

Hyatt's Chapel

James (Jim) Beck
Rev. Russ Bradley
Florence Gunter
Julia Gunter
Danny Cage

Jarrett Memorial

Ella Mae Jones
Lucille Lambert

Little Savannah

Earl Frizzell
Neal Lewis
Selina Franks

Locust Field

Betty Lou Sutton

Long Branch

Mrs. Clara Wilkey Cogdill
Mr. Robert Buchanan

Lovedale

Ray Coward
David Monteith
Patricia (Pat) Buchanan

New Hope

Fannie Painter
Willard Davenport
Brenda Shuler
Jemima Tucker
Benji Dean
Eleanor Phillips
Eddie Snipes
Vergie Hyatt

Ochre Hill

Carol Pruett
Wayne Hoyle

Scotts Creek

Helen Cooper
Regina Fisher
Lyman Parker
Mary Cecil Patterson
Nancy Wilson
Cliff Wolffer

Speedwell

Ruth Stephens
Phyllis McGaha

Webster

Ms. Pat Lunnen
Mr. James S. Stillwell
Mr. Glen Williams

Wilkesdale

Nina Cabe

HISTORICAL TABLE

| YEAR | SESSION | PLACE | DATE | MODERATOR | CLERK | DIR OF MISS | PREACHER |
|------|---------|------------------------------|------------------|---------------|---------------|------------------|-------------------------------|
| 1851 | 22 | Jonathan Ck | Oct 10 | Joshua Ammons | Z B Allen | | Joshua Ammons |
| 1852 | 23 | Scotts Ck | Aug | | | | William Haynes |
| 1894 | 65 | Franklin | Aug 16-19 | A H Sims | T C Bryson | | G A Bartlett |
| 1895 | 66 | Mt Pleasant | Aug | A H Sims | T C Bryson | | |
| 1911 | 82 | Cullowhee | Aug 17-20 | Thad Bryson | W L Henson | | R L Cook |
| 1912 | 83 | Savannah | Aug | | | | J M Bennett |
| 1916 | 87 | Scotts Ck | Aug 17-19 | C C Cowan | H B Jones | | J B Smiley |
| 1917 | 88 | Shoal Creek | Aug | | | | R L Cook |
| 1923 | 94 | Lovedale | Aug 16-20 | T F Deitz | Hugh Monteith | T F West | W Ross Yokley |
| 1924 | 95 | Qualla | Aug 14-16 | T F Deitz | Hugh Monteith | T F West | R L Cook |
| 1925 | 96 | Hamburg | Aug | | | | |
| 1927 | 98 | Tuckasegee | Aug 18-20 | T F Deitz | A J Dills | | J G Murray |
| 1928 | 99 | Sylva First | Aug | | | | L K Stafford |
| 1929 | 100 | Cullowhee | Aug 15 | T F Deitz | W C Reid | | T F Deitz |
| 1930 | 101 | Webster | Aug 14 | T F Deitz | W C Reid | | J G Murray |
| 1931 | 102 | Hamburg | Aug | T F Deitz | | | W N Cook |
| 1932 | 103 | Shoal Creek | Aug 18 | T F Deitz | | | |
| 1933 | 104 | Scotts Creek | Aug 17-20 | T F Deitz | W N Cook | | L K Stafford |
| 1934 | 105 | Johns Creek | Aug 16-19 | T F Deitz | W N Cook | | W C Reed |
| 1935 | 106 | Old Savannah | Aug 15-18 | T F Deitz | W N Cook | | L K Stafford |
| 1936 | 107 | Lovedale | Aug 13-16 | T F Deitz | W N Cook | | L H Crawford |
| 1937 | 108 | Sols Creek | Aug 12-15 | T F Deitz | W N Cook | | Ben Cook |
| 1938 | 109 | Sylva | Aug 18-19 | T F Deitz | W N Cook | | G N Cowan |
| 1939 | 110 | Zion Hill | Aug 19-20 | T F Deitz | W N Cook | | W N Cook |
| 1940 | 111 | Moses Creek | Aug 15-16 | | | | L H Crawford |
| 1941 | 112 | Ochre Hill | Aug 14-15 | T F Deitz | | | W N Cook |
| 1942 | 113 | Balsam Grove | Aug 13-14 | T F Deitz | W N Cook | | G C Teague |
| 1943 | 114 | Hamburg | Aug 12-13 | T F Deitz | W N Cook | | F F Brown |
| 1944 | 115 | Barkers Creek | Aug 17-18 | T F Deitz | W N Cook | Gretchen Johnson | W E Pettit |
| 1945 | 116 | Lovedale | Aug 16-17 | T F Deitz | W N Cook | Gretchen Johnson | Mark Osborne |
| 1946 | 117 | Cashiers | Aug 15-16 | T F Deitz | W N Cook | Clarence Vance | F P Blankenship |
| 1947 | 118 | Wilkesdale East Sylva | Aug 14 Aug 15 | T F Deitz | J Bryson | Clarence Vance | Dillard Wood |
| 1948 | 119 | Hyatts Chapel Shoal Creek | Aug 14 Aug 15 | C M Warren | J Bryson | Euva Sentelle | Joe Bishop Melvin Snyder |
| 1949 | 120 | Big Ridge Hamburg | Aug 18 Aug 19 | C M Warren | E Sentelle | Pauline Snelson | Melvin Snyder L H Brothers |

HISTORICAL TABLE

| YEAR | SESSION | PLACE | DATE | MODERATOR | CLERK | DIR OF MISS | PREACHER |
|------|---------|----------------------------------|------------------|----------------|------------|------------------|------------------------------------|
| 1950 | 121 | Pine Creek Yellow Mountain | Aug 17 Aug 18 | J E Brown | P Snelson | Pauline Snelson | H E Marshbanks |
| 1951 | 122 | Sylva First Scotts Creek | Aug 16 Aug 17 | J E Brown | E Sentelle | Pauline Snelson | Dr McGee W C Reed |
| 1952 | 123 | Buff Creek Ochre Hill | Aug 14 Aug 15 | J E Brown | | Pauline Snelson | Ralph Nix |
| 1953 | 124 | Old Savannah East Fork | Aug 13 Aug 14 | J E Brown | C Corbin | Dorothy Edwards | L H Crawford J C Pipes |
| 1954 | 125 | Cullowhee Lovedale | Aug 12 Aug 13 | J E Brown | C Corbin | Dorothy Edwards | Clyde Collins R W Abrams |
| 1955 | 126 | Lumberton Balsam Grove | Aug 18 Aug 19 | J E Brown | C Corbin | Dorothy Edwards | Roland Pruette James Vanderford |
| 1956 | 127 | Hamburg Tuckasegee | Aug 16 Aug 17 | J E Brown | | Dorothy Edwards | Frank Reed |
| 1957 | 128 | New Hope Black Mountain | Aug 15 Aug 16 | Edwin Allison | C Corbin | Dorothy Edwards | Zeb Barker |
| 1958 | 129 | Deitz Memorial Sylva | Aug 14 Aug 15 | W Middleton | J Lambert | Alton Hooper | W L Sorrells M A Huggins |
| 1959 | 130 | Scotts Creek Balsam | Aug 13 Aug 14 | W Middleton | J Lambert | Alton Hooper | Clarence Vance Doug Branch |
| 1960 | 131 | Rockdale New Savannah | Aug 18 Aug 19 | R W Abrams | J Lambert | Alton Hooper | Quentin Perreault Nane Starnes |
| 1961 | 132 | Shoal Creek Hyatts Chapel | Aug 17 Aug 18 | R W Abrams | J Lambert | Alton Hooper | J W Costner Ernest Upchurch |
| 1962 | 133 | Buff Creek Hamburg | Aug 16 Aug 17 | Ray McCall | J Lambert | Alton Hooper | Alfred Sellers R W Abrams |
| 1963 | 134 | East Sylva Tuckasegee | Aug 15 Aug 16 | Ray McCall | J Lambert | Alton Hooper | James Lambert Harry Vance |
| 1964 | 135 | Mt Pleasant Balsam | Aug 13 Aug 14 | Ray McCall | J Lambert | Alton Hooper | Clyde Collins Joseph Reece |
| 1965 | 136 | Yellow Mountain Scotts Creek | Aug 12 Aug 13 | Alfred Sellers | J Lambert | Alton Hooper | Roy Smith J E Brown |
| 1966 | 137 | Sylva First Calvary | Aug 18 Aug 19 | Joseph Reece | Lloyd Fish | Alton Hooper | Lloyd Fish A B Lovell |
| 1967 | 138 | Ochre Hill Rockdale | Aug 17 Aug 18 | Joseph Reece | A Hooper | Alton Hooper | Lloyd Fish George Langley |
| 1968 | 139 | No Minutes | | | | | |
| 1969 | 140 | Old Savannah Jarrett Memorial | Aug 14 Aug 15 | Judson Rotan | C Dean | Walter Middleton | Burrell Lucas Charles Dean |
| 1970 | 141 | Tuckasegee Buff Creek | Aug 13 Aug 14 | Judson Rotan | C Dean | Walter Middleton | Charles Bullock Judson Rotan |

HISTORICAL TABLE

| YEAR | SESSION | PLACE | DATE | MODERATOR | CLERK | DIR OF MISS | PREACHER |
|------|---------|---------------------------------|------------------|----------------|-----------|------------------------------|------------------------------------|
| 1971 | 142 | Zion Hill Cullowhee | Aug 12 Aug 13 | Robert Blanton | C Dean | Walter Middleton | M Clayton Frank Reed |
| 1972 | 143 | Balsam Webster | Aug 17 Aug 18 | Robert Blanton | A Hoyle | Walter Middleton | H Anderson Charles Dean |
| 1973 | 144 | Cashiers Lovedale | Aug 16 Aug 17 | John Hyatt | A Hoyle | Walter Middleton | Jack Holcombe Ray McCall |
| 1974 | 145 | Locust Field Greens Creek | Aug 14 Aug 15 | John Hyatt | A Hoyle | Walter Middleton | L Jackson Harold Anderson |
| 1975 | 146 | Liberty New Hope | Aug 14 Aug 15 | Robert Blanton | A Hoyle | Walter Middleton | C H Greene H Nicholson |
| 1976 | 147 | Hamburg Long Branch | Aug 12 Aug 13 | Robert Blanton | A Hoyle | | Luther Osment J D Wyatt |
| 1977 | 148 | Shoal Creek Black Mountain | Aug 18 Aug 19 | Wesley Hooper | A Hoyle | C O Vance Alvin Loiry, Jr | Douglas McFadin Alvin Loiry, Jr |
| 1978 | 149 | Buff Creek Yellow Mountain | Aug 17 Aug 18 | J C Robinson | A Hoyle | Alvin Loiry, Jr | Harry Vance Cecil Saunders |
| 1979 | 150 | Balsam Grove Pine Creek | Aug 16 Aug 17 | J C Robinson | A Hoyle | Alvin Loiry, Jr | Bill Rogers Robert Blanton |
| 1980 | 151 | East Sylva Sylva First | Aug 14 Aug 15 | Ray McCall | A Hoyle | Alvin Loiry, Jr | Jerry Laughter John Bunn |
| 1981 | 152 | Ochre Hill Hyatts Chapel | Aug 13 Aug 14 | Ray McCall | A Hoyle | Alvin Loiry, Jr | Pat Correll David Blackney |
| 1982 | 153 | East Fork Jarrett Memorial | Aug 12 Aug 13 | Ray McCall | A Hoyle | John Reid | T Connelly George Tuthill |
| 1983 | 154 | Cashiers Cullowhee | Aug 18 Aug 19 | Johnny Enloe | A Hoyle | John Reid | Ben Cabe Jack Hinson |
| 1984 | 155 | Tuckasegee Moses Creek | Aug 16 Aug 17 | Ed Stillwell | A Hoyle | John Reid | Carl Smith S J Waters |
| 1985 | 156 | Scotts Creek Old Savannah | Aug 15 Aug 16 | Ed Stillwell | A Hoyle | John Reid | J D Griffin Virgil Cook |
| 1986 | 157 | Balsam Rockdale | Aug 21 Aug 22 | Mike Moore | A Hoyle | John Reid | Abe Brooks Dennis Burrell |
| 1987 | 158 | Zion Hill Lovedale | Oct 15 Oct 16 | Mike Moore | A Hoyle | John Reid | Joe Smith Lewis Smith |
| 1988 | 159 | Jarrett Memorial Sylva First | Oct 13 Oct 14 | Roy Burnette | A Hoyle | John Reid | Glenn Blanton Ray McCall |
| 1989 | 160 | Cashiers Scotts Creek | Oct 12 Oct 13 | Roy Burnette | A Hoyle | John Reid | Charles Sisti Charles Brown |
| 1990 | 161 | Ochre Hill Webster | Oct 18 Oct 29 | Clyde Vance | A Hoyle | John Reid | Tommy Lamb Joe Yelton |
| 1991 | 162 | Buff Creek New Hope | Oct 17 Oct 18 | Clyde Vance | R Houston | John Reid | Ed Beddingfield Earl Holden |

HISTORICAL TABLE

| YEAR | SESSION | PLACE | DATE | MODERATOR | CLERK | DIR OF MISS | PREACHER |
|------|---------|---------------------------------|--------|----------------------|------------|-----------------|-----------------------------------|
| 1992 | 163 | Greens Creek Yellow Mountain | Oct 15 | James Pressley | R Houston | John Reid | Wayne Sorrells Larry Nations |
| | | | Oct 16 | | | | |
| 1993 | 164 | Lovedale East Sylva | Oct 14 | James Pressley | R Houston | John Reid | Scott Courtney Barry Almand |
| | | | Oct 15 | | | | |
| 1994 | 165 | Cullowhee Hamburg | Oct 13 | Wayne Sorrells | R Houston | John Reid | Mike Moore Eddie Stillwell |
| | | | Oct 14 | | | | |
| 1995 | 166 | Mt Pleasant Black Mountain | Oct 12 | Wayne Sorrells | R Houston | John Reid | Roy Burnette Mike Farmer |
| | | | Oct 13 | | | | |
| 1996 | 167 | Cullowhee Zion Hill | Oct 17 | Dennis Ensley | R Houston | John Reid | Harold Anderson Robert Blanton |
| | | | Oct 18 | | | | |
| 1997 | 168 | Locust Field Cashiers | Oct 16 | E Beddingfield | W Caldwell | John Reid | Charles Carnes David Boroughs |
| | | | Oct 17 | | | | |
| 1998 | 169 | Scotts Creek New Hope | Oct 15 | E Beddingfield | W Caldwell | | Roger Stewman Keith Ashe |
| | | | Oct 16 | | | | |
| 1999 | 170 | Shoal Creek Webster | Oct 14 | Tom McClure | W Caldwell | | Robert Driggers Tommy Holden |
| | | | Oct 15 | | | | |
| 2000 | 171 | Sylva First Ochre Hill | Oct 12 | Tom McClure | B Greene | Claude Conard | Rich Peoples Avery Brown |
| | | | Oct 13 | | | | |
| 2001 | 172 | Buff Creek East Fork | Oct 18 | Mike Dellinger | A Bialy | Claude Conard | Steve Jamison Charles Dean |
| | | | Oct 19 | | | | |
| 2002 | 173 | Hamburg Greens Creek | Oct 17 | Clemmey Queen | G Morris | Claude Conard | Brian Bishop Steve Gunter |
| | | | Oct 18 | | | | |
| 2003 | 174 | New Hope Rockdale | Oct 16 | Art Fowler | G. Morris | | Art Fowler Matt Ledbetter |
| | | | Oct 17 | | | | |
| 2004 | 175 | Hyatts Chapel Mt. Pleasant | Oct 14 | Art Fowler | G. Morris | | Larry Bryson Mike Moore |
| | | | Oct 15 | | | | |
| 2005 | 176 | Promise Land Faith | Oct 13 | Art Fowler | G. Morris | Virgil Holloway | Dennis Burrell Avery Brown |
| | | | Oct 14 | | | | |
| 2006 | 177 | Webster Locust Field | Oct 12 | Matthew Ledbetter | G. Morris | Virgil Holloway | David Powell Clemmey Queen |
| | | | Oct 13 | | | | |
| 2007 | 178 | Pine Creek Long Branch | Oct 18 | Matthew Ledbetter | G. Morris | Virgil Holloway | Johnny Norris Marlan Keener |
| | | | Oct 19 | | | | |
| 2008 | 179 | New Hope Lighthouse | Oct 16 | Avery Brown | G. Morris | Virgil Holloway | Dale Roberts Gene Hawkins |
| | | | Oct 17 | | | | |
| 2009 | 180 | Scotts Creek Cashiers | Oct 15 | Avery Brown | G. Morris | Virgil Holloway | Josh Hyde Scotty Patrick |
| | | | Oct 16 | | | | |

SWARM Project Weekly Report
(Friday through Thursday)

| MINISTRIES | BROUGHT FORWARD | THIS WEEK | TOTAL |
|-----------------------------------|------------------------|--|--|
| Weeks Ending (Thursday's Date) | | Week Ending Includes Winn Grove Maggie Valley-All 2009 | 2009 Winn Grove Stats: <u>Attendance</u> -- 205 <u>Donations</u> -- \$438.04 |
| Champpground Worship | 2,025 | 52 | 2,077 |
| Senior Citizen Center | 1,021 | 0 | 1,021 |
| Nursing Homes | 2,734 | 0 | 2,734 |
| Alzheimer's | 352 | 0 | 352 |
| Bible Study | 458 | 0 | 458 |
| Job Corps | 736 | 0 | 736 |
| Family Evening Programs | 3,303 | 0 | 3,303 |
| Day Camps | 2,058 | 0 | 2,058 |
| Orentation | 0 | 0 | 0 |
| Local Church Services | 443 | 0 | 443 |
| Campground Visitations | 0 | 0 | 0 |
| Festivals | 1,015 | 0 | 1,015 |
| Campground S. A. C. K. | 179 | 0 | 179 |
| Other | 800 | 205 | 1,005 |
| Offerings | \$1,051.00 | \$464.04 | \$1,515.04 |
| TOTAL TOUCHED | 15,379 | 257 | 15,636 |
| SALVATIONS | 170 | 1 | 171 |

Truett Baptist Camp
346 Truett Camp Rd
Hayesville, N. C. 28904
Annual Report for 2009
July 22, 2009

We had such a good Western Happiness Retreat this year there was 68 campers and they sure enjoyed being here. Lester Evans was the leader and all his helpers did a terrific job.

We had two weeks of Girls' camp this year with 228 girls attending. Wendy Britt was the leader and several good counselors made for a very good week. There was 10 girls saved and 34 made re-dedications. There was one week of Jr. Music Week; 68 campers attended with Lori Gilbert & Sarai Gilbert as leaders there were 7 campers that made 1st time salvation decisions and 27 campers rededicated themselves to the Lord. They also had a good staff which made this week very special. We had one week of Youth Music with 78 attending 3 campers were saved and 34 made rededication decisions J Gilbert was their director and did a terrific job with all his good helpers. The mountains were alive with the music from Jr. and Youth Music Campers.

We had one week of Boys' Camp, Matthew McDaniel was the director. There were 119 boys and they had a good time 11 were saved and several commitments were made. The campers sure enjoyed the new pond, pedal boats, field games and different sport activities. There has been 46 saved during the different church camps and retreats also.

We are deeply grateful for all the churches and individuals for your prayers and support and for your caring enough to share Jesus with all. We hope you will put the camp in your church budget or will support the camp in any capacity.

Worship and Bible study is a very important part of our camp program. Please encourage your children to come to camp and to register early.

Respectfully Submitted

Tim Roberson Camp Director
Richard Roberson Assistant Camp Director



UNITED CHRISTIAN MINISTRIES

P.O. BOX 188
SYLVA, NORTH CAROLINA 28779
828-586-8228

September 20, 2009

United Christian Ministries of Jackson County has completed its 20th year as a "Crisis" Center. The doors opened in 1989 to serve those in need; the mission is the same today as it was in 1989 – to serve Christ by being a voice for and a help to people with urgent physical, economic, social, or spiritual needs so that they might become whole persons in body, soul and Spirit.

Our total income for 2008 was \$77,970.87; \$74657.50 of that amount was contributed by churches and individuals. We spent \$76,846.49 leaving \$1,124.38 to carry over into 2009.

The forty six percent of the money was spent to help with heating assistance, utilities, prescriptions, past due rent, food, diapers, toiletry items, laundry/dish soap, cleaning supplies, and some transportation. Transportation may be provided for a doctor's appointment, or even if a person is stranded in the area, we may help get them back home.

*Please come help us celebrate our 20 years – October 25, 2009 at 2:00 p.m.
Love's Chapel Methodist Church, Sylva, North Carolina
(just beside Fairview Gardens Cemetery on Highway 107)
Refreshments will be served*

God Bless Each of You! And thank you for assisting United Christian Ministries!

A handwritten signature in cursive script that reads "Kathy C. Cross".

Kathy C. Cross
Executive Director

Pres. Steve Alexander
V. Pres. Betty Green
Secr.. Gracella Morris
Treas. Dean Coward
Founder. Nora Peters



Bible Club Missions, INC.
A Non-profit Organization
P.O.Box 381 Sylva, NC 28779
586-9840

8 / 2009

Dear concerned citizens,

We are very grateful at Jackson County Bible Club (JCBC) to have the privilege to teach your children and youth The Word of GOD in our public schools. The JCBC has been in operation since 1997 and we have grown into two other counties Swain and Haywood. We, the volunteers, go in, one afternoon per week, each school in Jackson Co. to teach the young people about JESUS CHRIST. We use Bible lessons, games, activities, music, art, crafts, snacks, and more. We start at 3pm on one given day (usually Tues. or Thurs.) and end at 4pm. We use the time wisely so they will learn and remember throughout life. We strive to teach the GOSPEL according to the scriptures 1 Corinthians 15 : 1-4. We teach the Plan of salvation; that Jesus died for our sins to take away the wrath of God from us. That Jesus was buried with our sins and that He rose from the grave to conquer death. We teach that a person can go to Heaven through Christ alone John 14: 6. We teach the principles of righteousness and Godly morals and values. We also encourage them to join a God fearing, believing, teaching church. We DO NOT teach any one denomination. We teach that discipline is a Godly characteristic and they must obey or face disciplinary action. We love each child and want to see them mature in the Word of God. Our nation doesn't stand a chance without Christ as our King, many people are trying to take God out of our society all together, but we will not let that happen. We are strong and will remain strong. We live for Christ each day as an example to others as Christ did for us. Romans 10:14 and James 1: 22-25.

We can use you also in this ministry. If you are willing to help us teach or assist a teacher or prepare snacks or crafts or PRAY or give financially, please contact me, Steve Alexander, and we will get you started. 586-9840.

Servant of Christ,
President Steve Alexander
Thank you in advance for your help

DETACH AND SEND-----

I will help by:

_____ Prayer
_____ Volunteer
_____ giving \$ _____ amount

Name _____ Phone _____

Address _____

Send tax deductible gift to:
Dean Coward, CPA c/o JCBC
302 Skyland Dr. Sylva, NC 28779
**** Write check to JCBC ****



Harris Regional Hospital The Pastoral Care Department
68 Hospital Road Sylva, North Carolina 28779

October 2009

Dear Friends,

I want to thank you for supporting our Chaplaincy ministry during the past year. Our mission is to provide emotional and spiritual support to patients and families who may be facing a crisis with their own health or that of a loved one.

Your faithful support enables us to continue this valuable ministry of compassion and support in our hospitals. At this time 50% or more of the total support for the Chaplaincy program is needed from the local community and churches. If your church has included the Chaplaincy program in your church budget, Thank You. Please remember this local mission touches many hearts every day and often nights.

Remember **"National Pastoral Care Week, October 25 - 30, 2009."** During that week we encourage you to celebrate the gifts and graces of all pastoral care givers especially your own pastor. You might also wish to support the Chaplaincy program by:

- placing the Chaplaincy program on your prayer list
- using the Chaplaincy program inserts in your worship service
- encourage your members to ask for the Chaplain on call when in our Hospitals
- making a gift to the chaplaincy program through the **"100 Who Care" campaign**

Your support of our chaplaincy program enables us to provide spiritual support at all our facilities: Harris Regional Hospital, Swain County Hospital, and Home Health and Hospice. We also provide

- The Annual Community Memorial Service for Jackson and for Swain County;
- Gideon bibles (thanks to the Gideon's) for patient rooms and waiting areas
- An open chapel area for prayer and meditation
- Care Notes, Daily Bread, and Guidepost magazine
- Visit new patients to offer our support and to ask if we may call their spiritual leader
- "Clergy Visitor" ID badges to pastors who visit in our hospitals
- Pastoral Education
- Assist with completion of Advance Directives
- Palliative Care Team Consultation
- Spiritual and emotional support for clinical staff

We believe that spiritual care is a key part of the healing process.

Always call on me whenever I can assist you in the care of your congregation. If you would like to know more about the program and how you can support or become involved please call 586-7145 or email me: ron_allen@westcare.org.

Always in His service,

Ron Allen,
Chaplain, Coordinator of Chaplaincy Services

Nantahala Counseling Center Newsletter

478 Gregory Road Director: Charles L. Wyatt, M.Div.

Franklin, NC 28734

July 2009

Meeting The Challenge

The Nantahala Counseling Center is in its fourteenth year of service to western North Carolina. Professionally integrating spirituality and psychotherapy, NCC offers counseling and referral resources to individuals and couples who may be experiencing personal or relational problems that diminish the quality of life.

I have been with NCC from the beginning and served as its only director and counselor. Before my work with NCC, I served churches in Alabama, Virginia, and Georgia. I then did five years of residencies that led to my becoming a member of the American Association of Pastoral Counselors and a Licensed Professional Counselor.

The Nantahala Counseling Center, which was established through the cooperation of area churches and the Pastoral Care Department of Wake Forest Baptist Hospital, became independent of the hospital ten years ago, but the NCC board of directors has continued to maintain the Center's funding and provide client assistant funds to help cover the cost of counseling for those persons who otherwise would not be able to afford it. In return, I have offered a sliding scale to those without insurance and to those whose income qualifies them for assistance.

In addition to the client assistance fund, the board of directors pays a secretary 2 to 4 hours a week to perform office duties and file insurance. Kay Kleschka has been faithfully doing this work for nine years.

As the Nantahala Counseling Center closes out its present fiscal year and looks to the next, we are aware we are faced with several challenges and need the help of the Church. The first challenge is to make the community aware of the Nantahala Counseling Center and its ministry. NCC does not have an advertising budget and relies primarily upon word of mouth and a listing in the phone book. Amazingly, this has sufficed over the years. However, most people do not know of this ministry. We ask the churches to remind its members of the help that is available through the Nantahala Counseling Center.

The second challenge is financial. The downturn in the economy has affected giving to NCC. All money given to the Center goes to three things. The majority, by far, goes to the Client Assistance Fund. A portion goes to pay the 2 to 4 hour a week secretary, and a small amount goes to office supplies such as paper and stamps.

In my years as a counselor, I have never had as many people call to say they need counseling but do not have a job or insurance. I do not want to turn anyone away for financial reasons, but we are truly without a client assistance fund at this time. The Church has supported this ministry for almost fourteen years. As you and your church prioritize your ministries and giving for the coming year, I ask that you consider the need to assist people who need but cannot afford counseling.

Donations may be made directly to the Nantahala Counseling Center at the address on this newsletter or to the office of Dr. Lester Evans, 114 Rocky Road, Otto, NC 28763. Please call me if you would like more information about the Nantahala Counseling Center.

In His Service,

Charles L. Wyatt, M.Div.

Charles L. Wyatt, M. Div.



BAPTIST CHILDREN'S HOMES OF NORTH CAROLINA
(July 2008-July 2009)

Paulina . . . Eighteen-year-old Paulina has lived at Baptist Children's Homes' oldest campus Mills Home in Thomasville for three years. BCH has been the refuge Paulina needed as the storms of her family's life swirled around her uncontrollably. The arguments between her parents were becoming more frequent.

Paulina's mother and father knew their problems were disruptive. After a recommendation from a friend, they called BCH. Here she found caring staff members who would listen. She found a place where she felt safe.

Paulina credits BCH child care workers Sonya and Bobby Dalke for helping her make the best of her new life. It was through the Dalkes' guidance that Paulina accepted Christ as her personal Savior.

After accepting Christ, Paulina stepped up for the other girls in her cottage. "I began to understand more," she says. "I was determined to be a role model."

Last year, Paulina was one of the first girls admitted into BCH's new transitional living service at Huffman Cottage. Transitional living allows a resident the opportunity to focus on the skills he or she needs to live independently.

Paulina has been accepted to a couple of colleges but plans to stay close to Thomasville and attend the community college. She is hoping to earn an associate degree in physical therapy and then transfer to a four-year college to receive her bachelor's degree.

"I am grateful to have had a place to retreat and feel good about me," Paulina says.

Girls Wilderness Camp Moving Forward . . . The long-held dream of opening Camp Duncan, a wilderness camp for at-risk girls, is unfolding through the commitment of North Carolina Baptists. North Carolina Baptist Men and Baptist Men on-site project coordinator David Seymour are leading church groups and other volunteer efforts to develop and renovate the 576-acre property and its facilities. On June 13, churches, dignitaries and supporters joined BCH staff members and residents for a picnic and groundbreaking ceremony at the property. BCH is in the process of raising much-needed funds to open Camp Duncan. The Gay T. and Haskell A. Foundation, for which the camp is named, gave a \$250,000.00 grant. The foundation has issued a challenge gift that will provide an additional \$250,000.00 grant once BCH raises \$500,000.00. The cost to complete Camp Duncan is estimated at \$1 million.

BCH Undertakes New Aging Ministry . . . Baptist Children's Homes has been tapped to oversee the North Carolina Baptist Aging Ministry (NCBAM), a dynamic Christian resource for the aging and their families. The non-residential ministry is operated by BCH and totally funded by the Baptist State Convention. The ministry focuses on providing information and referrals, on connecting the aging and their families with resources to meet needs, and on coordinating practical ministries. NCBAM is designed to help North Carolina Baptist churches and associations in developing services that benefit the aging. The ministry is Christ-centered and seeks to treat the aging with dignity and respect enabling individuals to maintain independence and a quality life.

NCBAM awarded its first grant to Brookwood Baptist Church in Jacksonville in May. The church, which has a vital senior adult ministry, will use the funds to access and expand its outreach to aging adults in the Onslow County area.

In June, NCBAM announced its first pilot program in partnership with the Liberty Baptist Association in Thomasville. The association and its area churches will work with NCBAM to implement "Pilot One," a three-month program to test the concept and goals of the ministry before expanding services across the state.

Churches Meet Offering Goal . . . North Carolina Baptists rallied once more to meet last year's BCH Offering goal. The \$1,410,000.00 amount for 2008 is BCH's largest offering challenge to date. BCH staff members spoke in a record number of 1,043 churches last year. Despite the economic climate, North Carolina Baptists showed their love, compassion and commitment to putting the needs of hurting children first through their tremendous generosity and sacrifices.

Children Accept Christ . . . In 2008, 85 children in care at BCH facilities across the state accepted Christ as personal Savior. BCH remains committed to being Christ-centered through all its programs to children and families. Residents attend church, participate in daily devotions led by their child care workers, and North Carolina Baptists frequently visit BCH's residential locations helping encourage and minister to boys and girls.

Churches Renovate Cottage . . . North Carolina Baptist groups volunteered their time, resources and skills to transform Mills Home's Bright-Brown Cottage in Thomasville. Church groups were from Bay Leaf Baptist in Raleigh, Pleasant Garden Baptist in Pleasant Garden, and Scotts Hill Baptist in Wilmington. The cottage was revitalized so older boys could participate in BCH's new transitional living service. Transitional living teaches older residents the skills to be responsible, independent adults after leaving BCH's care. Renovating Bright-Brown Cottage would not have been financially possible without church volunteer efforts. The cottage is now full and serving five older boys.

BCH Approaches Historic Anniversary . . . This November, Baptist Children's Homes will begin counting down to its 125th anniversary. Originally known as the Baptist Orphanage, BCH opened its doors on November 11, 1885 and today operates care facilities in 14 North Carolina communities. A year-long celebration will culminate at the annual meeting of the Baptist State Convention in November, 2010.



THE NORTH CAROLINA BAPTIST FOUNDATION, INC. 2008 ANNUAL REPORT

The mission of the North Carolina Baptist Foundation since its inception in 1920 has been to assist the Convention and its institutions and agencies in increasing an awareness among North Carolina Baptists of Christian estate stewardship principles as a means of financially undergirding churches, institutions and mission endeavors on a permanent basis. The uniqueness of the ministries and services provided by the institutions and General Board staff merits increased financial support. The Foundation accomplishes these objectives by offering assistance in estate planning counsel, Will preparation, planned giving, charitable remainder trusts, endowment funds and church fund management.

This mission is all about helping North Carolina Baptists encounter God as we stress the importance of stewardship and Christian estate planning principles in an effort to undergird ministry on a permanent basis. At the same time, the very ministry we seek to undergird is the ministry of engaging our culture and all cultures with the Good News of God's love and grace in Christ. When we do our part in helping to accomplish this mission then we will know the peace that is experienced by faithful disciples.

So how did we do in our efforts to accomplish this mission in 2008? At least in part, the numbers tell the story. Even in a very difficult investment climate, individuals were assisted in establishing 26 endowment funds and 11 charitable remainder trusts totaling \$1 million, and we received \$3.4 million in contributions to existing endowments, all of which will ultimately benefit countless Baptist causes on a permanent basis. Programs were provided for churches and associations during the year to promote Make Your Will Month, Christian estate stewardship and church fund management. Approximately \$3 million from churches and institutions came under management to enhance numerous ministries including scholarships, building funds, cemetery funds, benevolence funds, general operating funds and other various mission causes. Overall, the Foundation received just over \$7.4 million in contributions during 2008 for Christian causes.

During 2008, our distributions totaled \$9.3 million, with charity receiving \$7.1 million and individuals, through trusts, receiving \$2.2 million. During the 87-year history of The North Carolina Baptist Foundation, Inc., \$36.1 million has been distributed to individuals and \$77.9 million to Baptist churches, institutions and mission causes for a grand historical total of \$114 million.

We invest Kingdom money in such a way as to grow the assets while at the same time protecting the principal. To this end, the Foundation employs professional money managers to invest these funds according to an investment policy adopted by its Board. Four investment pools are offered: a growth fund, a balanced fund, an income fund and a fixed income fund. The Foundation uses the services of Graystone Consulting, a business of Morgan Stanley Smith Barney, to help select top money managers and evaluate performance. As of December 31, 2008, the Foundation held \$115.4 million under management.

C. Thomas Bodkin, Chairman, Board of Directors
M. Clay Warf, Executive Director

The North Carolina Baptist Foundation, Inc. 2008 Distributions

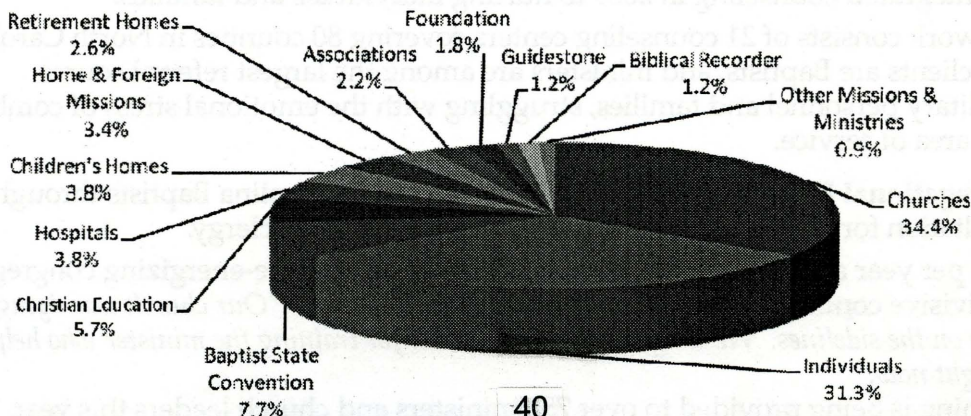

2009 Report to the Associations

North Carolina Baptist Hospital



A PLACE OF HOPE AND HEALING

Jesus extended his heart of compassion and hands of healing to those who suffered, and he does the same today. At Baptist Hospital we are privileged to be vessels of his healing mercy, bringing excellent medical care and heartfelt concern to every patient, every day. We are grateful to be partners with North Carolina Baptists in this sacred calling of service.

HIGHLIGHTS FROM NORTH CAROLINA BAPTIST HOSPITAL

- Ranked as one of "America's Best Hospitals" by *U.S. News and World Report* (2008).
- Listed among the "Top 100 Hospitals to Work For" in the 2009 *Nursing Professionals* magazine.
- One of the top five hospitals in the country for Supply Chain processes.
- Named one of the top 125 hospitals in America in *AARP The Magazine* (May/June issue, 2009).
- Received the *Magnet Award for Nursing Excellence*, a four year certification recognizing hospitals with the highest standards of nursing care, originally the first in N.C.
- Achieved full accreditation by the American College of Surgeons for the Medical Center's Breast Care Center, one of 27 centers nationally to earn this recognition.
- JCAHO accreditation with no recommended areas for improvement.

Words from a North Carolina Baptist

When a N.C. Baptist woman recently needed surgery, Baptist Hospital was her choice. "God sent the right people to me at the right time. From the doctor's prayer to the nurses' care, they couldn't have done more to help me," she said. "They treated me like family."

Information and Appointments

For an appointment with one of our physicians or to receive information on health related issues, contact HEALTH ON-CALL at 800-446-2255 or 336-716-2255. Please visit www.wfubmc.edu to learn more about our services.

THE SCHOOL OF PASTORAL CARE

We are grateful for the longstanding partnership in ministry we share with North Carolina Baptists and the support of the Cooperative Program. By working together we extend the ministry of churches and fulfill the School's mission of "providing ministries of growth, hope and healing in the Spirit of Christ."

Baptist Hospital's CareNet of North Carolina will provide over 33,000 hours of compassionate, hope-filled and faith-integrated counseling in 2009 to hurting individuals and families.

- Our statewide network consists of 21 counseling centers covering 80 counties in North Carolina.
- Nearly half of our clients are Baptists, and ministers are among the largest referral source.
- Counseling for military personnel and families, struggling with the emotional stress of combat, is a rapidly growing area of service.

The Center for Congregational Health extends the ministry of North Carolina Baptists through Christ-centered consultation for churches and leadership development for clergy.

- Over 250 churches per year are helped with planning for their futures, re-energizing congregational life, or resolving divisive conflicts. A Baptist deacon recently reported, "Our church was dying and everyone was sitting on the sidelines. We are grateful to the Center for training the minister who helped us. Our future looks bright now!"
- Coaching and training is being provided to over 750 ministers and church leaders this year.

The Chaplaincy and Pastoral Education department will provide life-changing education for nearly 50 ministers and seminary students in 2009, strengthening their skills for ministry.

- Our chaplains will make more than 60,000 ministry contacts with patients, families and staff in 2009.
- Over 250 worship services will be provided for patients, families and staff.

THE MOTHER'S DAY OFFERING: SHARING CHRIST'S LOVE WITH PATIENTS IN NEED

North Carolina Baptists opened their hearts and gave \$732,856 to the Mother's Day Offering in 2008! These gifts help patients in serious financial need pay their hospital bills in the name of Jesus Christ and his love. They have nowhere to turn for assistance, having too much to qualify for government assistance but not enough to pay their hospital bills. God lifts their burdens through you and draws them closer to Christ in gratitude.

"Our world changed when our little girl was diagnosed with leukemia. It has been incredibly difficult – made even harder when our hours at work were cut back. We were so worried about her hospital bill. But Christ reached out to us and blessed us through the Mother's Day Offering. We thank North Carolina Baptists from the bottom of our hearts. We know that God is good all the time."

THE MINISTER'S SUBSIDY

We provide a subsidy that covers up to 25% of the hospital bills for ministers (and their dependents) serving N.C. Baptist churches for care received at Baptist Hospital. This assistance is made available through our W. K. McGee Patient Service Fund, with help from the Mother's Day Offering as needed. In FY 2009 the subsidy will surpass \$125,000.

GRATITUDE FROM OUR PRESIDENT

The Scriptures call us to be thankful always, and we give thanks to God for the privilege of serving Him at Baptist Hospital. We are thankful for the expertise of our dedicated employees and the patients who entrust their lives to us. We are grateful for the prayers, compassion and generosity of North Carolina Baptists. Together, we are extending the reach of Christ's healing care through our partnership in ministry. It is with a deep sense of gratitude that our Hospital family extends its appreciation for all you do to support our mission. We value the trust you have placed in us. God bless you in all you do for each of us.



Donny C. Lambeth
President
North Carolina Baptist Hospital



Report from the Baptist State Convention of North Carolina For period July 1, 2008 to June 30, 2009

The Baptist State Convention exists to help local churches and associations minister effectively and bring glory to God. The Baptist State Convention of North Carolina staff, under the leadership of Executive Director-Treasurer Milton A. Hollifield, Jr., is committed to helping Baptist churches maximize their ministry outreach for the purpose of building the Lord's Kingdom.

In 2008, the Baptist State Convention of North Carolina restructured to create a new ministry group - the Church Planting and Missions Development Group (CPMD). At its creation the new group incorporated the ministries of Church Planting, Associational Partnerships, Missions Development (Cooperative Program, Stewardship and NCMO) and the new women's ministry, Embrace. This year, the ministries and responsibilities of the CPMD Group were enlarged and enhanced with the addition of the Partnership Missions Team and the affiliation of the BSCNC auxiliary, North Carolina Baptist Men.

Chuck Register began serving as Executive Leader for the Church Planting and Missions Development Group in January 2009.

Ashley Allen was named the inaugural Director of Embrace Women's Ministries and Missions. In March Embrace hosted the event "Legacy: A Mother/ Daughter Retreat" at Caswell. Throughout the year Embrace Leadership Network events provided an excellent avenue for equipping and resourcing women's ministry leaders. Embrace seeks to train women in leadership and to come alongside them as they serve women through the local church and association.

Associational Partnerships

The Convention enjoys partnering in ministry with associational leaders and our staff is grateful for their servant hearts and faithfulness to making a difference in their communities. The Convention serves churches along with 80 associations across the state.

Each year Associational Partnerships hosts an associational missionary summer conference. This year's conference theme was "Developing Consultant Skills to Assist Churches." The guest speaker was John

Ewart, Director of D.Min. Studies and Distance Learning, Associate Professor of Missions, Southeastern Baptist Theological Seminary. The theme for our ladies conference this year was "The Many Hats We Wear." The guest speaker was Sandra Harrison, South Yadkin Association, and guest vocalist was Lana Chambers Smith, Statesville.

Bivocational Ministries also hosts an annual summer conference. "Church Relationships: Stretching our Faith While Surviving the Stress" was the focus this year, with special emphasis on Matthew 11:28-30. Conference participants at Caraway Conference Center heard from Lloyd Elder, President, Baptist Sunday School Board (ret.) and Bob Foy, BSCNC. Phyllis Foy shared time with the wives. The BSCNC has about 1,400 churches with bivocational staff.

Also sponsored annually is the Associational Staff/Convention Staff Dialogue. Each January, leaders dialogue about common ministry points in associations across North Carolina. Leaders learn from the ideas of others and encourage one another in their evangelism opportunities. This year's emphasis was "The Path Forward," Proverbs 4:26.

The retired directors of missions banquet in December invites leaders and their spouses to Caraway to fellowship and share how the Lord continues to work in their lives. Associational Partnerships helps associations fill ministry positions and provides training for search committees. Through Ministry Partnership Agreements the local associations partner with this office in outreach such as church planting, resort ministry and ethnic and language ministry.

Another resource offered by this office is demographic services for associations and churches. Understanding the demographics of an associational area can help leaders be more effective in their planning and outreach. Convention churches can access this information through the Percept organization at the Web site www.link2lead.co. This year Percept added advanced features to allow leaders to view demographic data not only in their association, but within a certain mile radius of the association. Leaders can also view the demographics of other associations. Chuck Register, Executive Leader, Church Planting and Missions Development Group;

Lester Evans, Senior Consultant, Associational Partnerships Team, Western Region; and Betsy Roland, Associational Partnerships Ministry Assistant, continue to serve associational staff as we search for a new Team Leader.

Associational Partnerships foster cooperation among North Carolina Baptist churches, associations and the Convention as we serve together and minister in the name of Jesus Christ.

Conference Centers

This year the North Carolina Baptist Assembly at Fort Caswell celebrated its 60th anniversary. Nearly 7,000 students attended youth weeks at Caswell. Hollifield Leadership Center offered training events to help transform, encourage and equip congregations through teaching, leading and coaching. Truett Camp hosted the Western Happiness Retreat, Junior Music Camp and Youth Music Week. Caraway Conference Center and Camp's creation-based environmental education program, "ACORNS," experienced tremendous growth. This unique opportunity allows Caraway staff to share about the wonders of God's creation with public school children.

Church Planting

The Lord blessed the Baptist State Convention of North Carolina with a total of 108 new church plants last year. This consisted of 27 Anglo, 26 Hispanic, 10 Asian and eight multi-ethnic churches. Others were African-American, cowboy, biker, Montagnard, Hmong and African churches. These new church plants made 209,600 evangelistic and cultivative contacts.

For the reporting year, North Carolina Baptist churches baptized 22,139 people.

One of the primary components of the church planting process in North Carolina is Basic Training for Church Planters, a weeklong training event. This year we trained 121 people at this event.

The Church Planting Team continues to fulfill the Great Commission by thinking globally. Frank White, Senior Consultant for Anglo and African-American Church

Planting, journeyed to Newfoundland to assist in planting a new church. Ralph Garay trained 150 pastors in the Philippines. Consultant Amaury Santos traveled to Spain to equip pastors and leaders.

Missions Development

The theme for the 2009 North Carolina Missions Offering and Week of Prayer was "Love Your Neighbor" (www.ncmissionsoffering.org). This offering is the visible expression of North Carolina Baptists who desire to impact eternity. The offering supports the work of NC Baptist Men, church planting and evangelism, missions education and promotion, associational projects and mission camps. By supporting this offering and week of prayer, North Carolina Baptists work to impact God's world for eternal change to God's eternal glory.

Another way North Carolina Baptists make missions a priority is by giving through the Cooperative Program. "10 or more" became the new Cooperative Program theme, urging churches to commit 10 or more percent of their undesignated receipts through the Cooperative Program.

During 2009 awards were presented to the 20 churches leading North Carolina Baptists in percentage (of their undesignated receipts) giving during 2008 through the Cooperative Program. Dudley Shoals Baptist Church in Granite Falls led churches with more than 400 resident members and Riverview Baptist Church in Washington led churches with fewer than 400 resident members.

Disciple-making Culture

Congregational Services seeks to lead North Carolina Baptist churches in creating a disciple-making culture in which lives are changed by the power of God.

Congregational Services assists churches in Sunday School, church administration, church building and planning, music and worship, children's ministry, preschool ministry and family ministry.

This year a North Carolina Bible driller took home the top prize at the national tournament in Louisiana.

About 250 pastors, staff and lay leaders attended the Comeback Church Conference featuring Ed Stetzer and J.D. Greear. Congregational Services also sponsored marriage enrichment weekends to help couples encounter God and surrender to His original design for marriage. The Pastors' Discipleship Network offered teleclasses and webinars throughout the year to encourage pastors as they journey with Christ and disciple others.

Scholarships

This year more than \$980,000 was awarded, with more than 660 students receiving scholarships through the North Carolina Baptist Scholarship Program. Students applying for the Baptist Scholarship were required to answer two essay questions: "Give your personal testimony" and "How is the Cooperative Program relevant to today's generation?" Returning applicants answered the essay question, "How has your testimony been affected by attending a Baptist school?" Repeatedly, the response is the student's faith has been strengthened through the friendship of Christian friends, professors and administrators. For some, their experiences led them to surrender to a call to preach, teach or be on the mission field. They want to be on mission with God wherever He leads.

Hunger

Through a partnership with more than 80 churches, associations and the North American Mission Board, the Hunger Office distributed more than \$150,000 to feed hungry men, women and children in North Carolina. Ministries include backpack buddies, kids café, food pantries, crisis centers and lunch buddies. Each of these ministries is unique, yet they all have one thing in common - feeding people and sharing the Gospel of Jesus Christ.

Proclaiming the Gospel

The Intentionally Evangelistic Church Strategy (IECS) remains the primary strategy for winning North Carolina to Christ. The IECS strategy seminars are moving from

exclusively state meetings to more seminars on the associational level.

The annual Revive Us Again statewide prayer conference was held at Biltmore Baptist Church in Arden. Regional prayer conferences were also held at locations across the state. More than 80 churches in North Carolina experienced Church Renewal Weekends involving more than 8,094 volunteers and church members. These weekends recorded at least 385 rededications and 53 professions of faith.

A "Great Commission Resurgence" conference was held February 16 at Southeastern Baptist Theological Seminary and February 23-24 at Ridgecrest Conference Center. Speakers included Bruce Ashford, Robert Smith, Ed Stetzer, Chuck Lawless, Sammy Gilbreath, Stephen Rummage, Danny Akin and David Platt.

The youth team from the Baptist State Convention of North Carolina offered North Carolina Baptist churches training in youth Sunday School, missions, discipleship, worship, transitions after graduation and youth ministry planning. Nine youth training events were held this year.

The Convention and the College at Southeastern partnered to sponsor a youth evangelism conference February 15 at Southeastern Seminary. More than 1,200 youth attended, and decisions included 25 first time professions of faith, 18 rededications and 11 called to full-time Christian ministry.

Retirements/Appointments

Dan Ridley, music and worship team leader, retired after 11 years of serving North Carolina Baptist churches. Wayne Oakes, senior consultant in pastoral ministries, retired after 13 years of service. Jeanie Whitehead, Bible Drill Ministries consultant, also retired. David Horton was named president of Fruitland Baptist Bible Institute.



North Carolina Baptists
Caring. Sharing. Daring.

Baptist State Convention of North Carolina • Milton A. Hollifield, Jr., Executive Director-Treasurer
205 Convention Drive • Cary, NC 27511 • (919) 467-5100 • (800) 395-5102 • www.ncbaptist.org

The missions and ministries of the Baptist State Convention of North Carolina are made possible by your gifts through the Cooperative Program mission giving and the North Carolina Mission Collection.

Report on the Cooperative Program for Baptist Associations
by Mike Creswell, Senior Consultant
Baptist State Convention of North Carolina

About 4,200 congregations are now affiliated with the Baptist State Convention of North Carolina, a number that has risen steadily in recent years.

North Carolina Baptists start a new church every three days on average and support some of the most effective ministries in our state, such as the Baptist Children's Homes of North Carolina, a summer youth program for some 7,000 young people, a scholarship program which last year provided more than \$1 million in scholarship aid to Baptist students, and many other ministries.

Beyond that we support some 11,000 North American and international missionaries across the U.S. and Canada and in more than 180 countries around the world. Our six seminaries, including Southeastern here in our state, are attended by some 13,000 students, one of the biggest programs of its kind in the country.

Our North Carolina Baptist churches and our programs are increasingly multi-cultural; we speak more than three dozen languages in our churches as we sing, preach and pray on Sunday. This extensive program of missions and ministry is funded by churches by their contributions through the Cooperative Program. It is a simple approach.

Each November people from the churches meet in an annual session and adopt a budget, which determines the ministries they want to support. During the year the churches send the Cooperative Program funds to the Baptist State Convention office in Cary and there the accountants send the money on to Kingdom work far and wide, according to the budget.

That simple plan has helped Baptists work together effectively since 1925. Pastors and lay people, men and women from the churches, serve on the boards and committees which oversee the work they support. The Cooperative Program is the heart of our work together. The Cooperative Program office works to keep this vital missions support system before North Carolina Baptists. Here are some highlights on our work.

"10 or more" became the new office theme, urging churches to commit 10 percent of their undesignated receipts or more through the Cooperative Program. Although generally church income has generally increased rapidly in the past 30 years, church giving through the Cooperative Program has actually declined as churches have given a declining percentage of their receipts.

In fact, 1989 was a sad year for the convention. It was the first year Southern Baptists decreased their Cooperative Program by more than \$100 million, compared to what they would have given had their continued giving an average of 10 percent.

Certain Proof: Early in 2008 we printed and mailed more than 500,000 copies of an eight-page piece called "Certain Proof" to all convention churches, a copy for most households in the churches. A Spanish language edition went to the approximately 140 Hispanic churches now affiliated with the Baptist State Convention. **Certain Proof DVD:** We also sent to each church and association a DVD with 10 short video clips about Cooperative Program ministries, intended to be used during services, as during offering times. **Other materials:** The office also produced posters, bookmarks and a new mini-brochure to promote the Cooperative Program.

Association report: We sent each association a report on the Cooperative Program giving for the churches that belong. **Ads:** Ads in the Biblical Recorder newspaper, NC Baptist Phonebook and other outlets highlighted churches which have led in Cooperative Program giving.

Recognition: During 2009 awards were presented to the 20 churches leading North Carolina Baptists in percentage (of their undesignated receipts) giving during 2008 through the Cooperative Program, including the top 10 churches with more than 400 members and the top 10 with fewer than 400 members.

Dudley Shoals Baptist Church in Granite Falls led churches with more than 400 members by contributing 24 percent of its undesignated receipts through the Cooperative Program. Riverview Baptist Church in Washington led churches with fewer than 400 members by contributing 23 percent of its undesignated receipts through the Cooperative Program. Triad Cowboy Church, Archdale, was second in percentage giving by churches with fewer than 400 members, sending 20 percent of its undesignated receipts through the Cooperative Program. This cowboy church, which holds some of its services in a barn with a dirt floor, is only a few years old and was started with support from the Cooperative Program.

New churches: These get Cooperative Program information early; senior consultant Mike Creswell taught Cooperative Program giving to church planting missionaries during three week-long training sessions, plus other training events for Asian and Hispanic church planters. Similarly, he introduces the Cooperative Program to ministers new to North Carolina who attend several get-acquainted sessions at the Baptist Building each year.

New affiliates: During 2008 Creswell visited and introduced the Cooperative Program to more than two dozen churches which requested affiliation with the Baptist State Convention. North Asheville Baptist Church in Asheville moved to affiliate with the convention in July 2008; it is a 1,600 member church which had previously been an independent church.

Creswell also spoke on the Cooperative Program and missions to many churches, either individually or through On Mission Celebrations held through associations. He also spoke to graduates of Southeaster Baptist Theological Seminary in Wake Forest, NC, ahead of spring and winter commencement services.

Writing about and photographing Baptist work is another way Creswell promotes the Cooperative Program.

Another assignment of the CP office is to coordinate promotion of the North Carolina Missions Offering (NCMO) and Week of Prayer in September. The good news on this promotion using the theme, "Eternal Impact," was that the \$2 million goal was met. Along with coordinating the creation and distribution of promotional materials, Creswell also wrote articles and made photos of work funded through NCMO. The months-long campaign was recognized by an award from the Baptist Public Relations Association.

Mrs. Amy Torcasso, ministry assistant, continues to play a key role in the work of the office.

The office continued to work with Crown Financial Ministries to hold seminars to instruct participants in the Bible's teaching on Christian stewardship and planning began on five Crown seminars held in North Carolina during early 2009, in cooperation with Crown and the Executive Committee of the Southern Baptist Convention.

The two biggest challenges the CP office faces:

- getting churches to increase the percentage they contribute through the Cooperative Program; and
- educating the many people joining NC Baptist churches these days who have no understanding of missions, missions support or Baptist polity.

Stewardship Report for Associations
by Mike Creswell, senior consultant
Baptist State Convention of North Carolina

Clearly, God wants us to understand stewardship.

That's why more than 2,300 verses in the Bible teach about money and possessions -- more than four times the number of verses on faith.

The Bible teaches that God created all things and He continues to own all things. He asks us to care for the world while we're here, but we're really just looking after things for Him. That's the concept of stewardship. We are stewards -- caretakers -- for Him. A steward's outlook is a major part of Christian discipleship. Jesus taught about stewardship through His parables.

In Matthew 23, Jesus affirmed the Old Testament's teaching that God's people should return a tenth of their income to Him. Christians should give to their church week by week, in keeping with their income, Paul teaches in 1 Corinthians 16.

But Christian giving is not about meeting minimums! Paul teaches about abundant giving in 2 Corinthians 8 and 9. God gave His only Son for us and that sets a high standard for our giving! Paul teaches in 1 Corinthians 4 that Christians are also entrusted with Christian teachings as well; here, too, faithful response is called for.

Matthew 28, Acts 1 and Romans 10 teach that faithful response includes sending missionaries across the county, across the state, across the nation AND to the ends of the earth. Clearly, a church whose members are not stewards cannot support missions as it should.

Sadly, many Baptists have not come to understand stewardship nor integrated it into their lives. Studies have shown the typical Baptist gives only about 2 percent of his income through the church. Thus, if all members tithed, the typical Baptist church would increase its income five times.

Your Baptist State Convention is responding to stewardship needs in two main ways.

First, the convention is partnering with Crown Financial Ministries so that convention churches can use Crown's excellent Bible study materials for small group study. Pastors whose churches have used Crown materials say the effect on their congregations has been impressively positive.

Crown teaches both money management skills and Bible-based stewardship concepts. Studies have shown that, three years after completing a Crown small group Bible study:

- members had reduced debt by an average of 38 percent;
- a third of the members had no debt;
- savings had increased by 58 percent;
- giving to the church had increased by 70 percent;
- prayer increased for 46 percent of the members;
- Bible reading had increased for 64 percent of the members;
- marriage relationships were strengthened for 78 percent of the married couples.

North Carolina Baptists can get reduced prices for Crown's teaching materials. Crown also offers free budget coaching to people who are struggling with bills and debt.

A second way the convention can help churches with stewardship is through the free loan of materials. Through the convention website, pastors and members can borrow books, DVDs, teaching programs and other resources that will help them understand and teach stewardship.

For more information on both these possibilities, contact our office at 1-800-395-5102, x5539.

Report for 2009 Book of Reports

Office of the GuideStone Team of the Baptist State Convention of NC, Inc.

The GuideStone Team of the Baptist State Convention of North Carolina with Team Leader, Johnny Ross, and Administrative Assistant, Betty Pleasant, take seriously the mandate to serve the churches affiliated with the Baptist State Convention of North Carolina, Inc. in the following areas of ministry for church employees: insurance coverage, planning for retirement, staff compensation with a focus on the appropriate structure and administration of pay for church employees, and the complex topic of ministerial tax issues. By conducting regional/associational/local church training conferences, and individual consultation, both on-site and via the phone and internet, many church employees and key lay leaders have been trained and brought up-to-date with new legislation and court decisions. In particular a concerted effort was made during this past year to interpret the new IRS 403(b) Regulations which became effective January 1, 2009. Thirty regional and associational conferences were conducted across the state reaching over 700 persons from more than 500 churches. This remains an ongoing emphasis since the IRS extended a one year grace period for churches to be in compliance with written documents in place effective January 1, 2010. In addition, we work closely with GuideStone Financial Resources in Dallas to provide financial assistance to those elderly ministers and widows of ministers who live under financial duress and need ongoing and/or one time assistance through Mission:Dignity. Over 200 persons from North Carolina received financial assistance through this ministry last year!

This past year has been a very difficult year economically with a dramatic downturn in productivity globally. Retirement plans, including those of many church employees in the church retirement plan, have been hit especially hard in the past 18 months. Yet, GuideStone Financial Resources of the Southern Baptist Convention remains in a strong position financially. Since its beginning in 1918 and continuing until today, GuideStone has not missed making a benefit payment to those who have entrusted their retirement monies to this agency of the Southern Baptist Convention. The Church Retirement Plan, jointly administered by GuideStone Financial Resources and the Baptist State Convention of NC, remains the very best retirement plan on the market today for employees of our churches. With the two protection benefits (survivor and disability) and the matching dollar incentive no other plan comes close to providing protection for today and security for tomorrow for our church employees. To validate this point please note that during the calendar year 2008 in North Carolina 120 church employees on disability received \$639,917.02 and 36 deaths resulted in payments totaling \$258,382.28 to their beneficiaries. Without the faithful giving of our churches through the Cooperative Program Missions Budget these financial payments could not have been paid. Repeatedly, I am very pleased to inform our employees of these great benefits!

Finally, we wish to serve all of our churches and their employees with the appropriate information and products to meet their needs. For more information call the Baptist State Convention of NC at 1.800.395.5102 extensions 5594 or 5595, visit our Web site at www.ncbaptist.org, call GuideStone at 1.888.984.8433, or visit the GuideStone Web site at www.GuideStone.org.

Johnny E. Ross
GuideStone State Representative
Baptist State Convention of North Carolina, Inc.

COUNCIL ON CHRISTIAN HIGHER EDUCATION

The Council on Christian Higher Education correlates the work of the Baptist State Convention of North Carolina with the educational institutions affiliated with the Convention. The Council promotes Baptist College Day and the Baptist State Convention's North Carolina Baptist Scholarship Program.

At the request of the presidents of Campbell University, Chowan University, Gardner-Webb University, Mars Hill College and Wingate University, the Baptist State Convention officially established a new relationship with these colleges and universities during its annual session in November 2008. This new relationship now affirms these five schools as "affiliated educational institutions" and grants them the freedom to select their own trustees as they see fit. Reciprocally, unrestricted Cooperative Program (CP) funds forwarded to the affiliated educational institutions will decrease annually, and by 2012 the schools will no longer receive unrestricted CP funds.

In the establishment of this new, mutually amenable relationship, the following commitments were made. One, the affiliated educational institutions will elect a significant number of trustees who are members of churches in friendly cooperation with the Convention. Two, the Convention will provide scholarships to students attending the affiliated educational institutions as funds are available. Three, the affiliated educational institutions will continue to report to the Convention and have one vote each on the Council on Christian Higher Education. Four, the deans of the divinity schools at the affiliated educational institutions will be members of the Council on Christian Higher Education.

In 2008, the new North Carolina Baptist Scholarship Program awarded 732 scholarships to North Carolina Baptist students: 316 attend Campbell, 41 attend Chowan, 203 attend Gardner-Webb, 66 attend Mars Hill and 106 attend Wingate. This year, the scholarship program approved 663 scholarships: 206 to Campbell students, 37 to Chowan students, 217 to Gardner-Webb students, 74 to Mars Hill students and 129 to Wingate students.

Churches can find further details concerning the new North Carolina Baptist Scholarship Program by requesting a video entitled "The Case of the Missing Scholarship File." Please contact the Council on Christian Higher Education office at the Baptist Building in Cary to request this video. Please help us promote the new scholarship program within your church.

The Council has received many inquiries concerning the possible expansion of the scholarship program to include additional schools. While the Council will consider this in the future, the current downturn in CP giving prevents the Convention from being able to fund an expansion in the number of scholarships at this time. The priority in this difficult economy is to fulfill our existing scholarship commitments.

The Council on Christian Higher Education requests your prayerful support as we work together to find ways to promote, support and encourage both Christian higher education and theological education for North Carolina Baptists. Our aim is simple, but immense: we seek to fill communities in our state, our nation and around the world with men and women who possess both a quality Christian education and a Christian worldview of which the churches of this Convention can be proud.

Biblical Recorder Annual Associational Report 2008-2009

Biblical Recorder Not Immune to Challenges

As too often is reflected in national polls Baptist habits and conduct differ little from the population as a whole. That holds true in reading habits and economy, as the past year has shown.

The Biblical Recorder, news journal of the Baptist State Convention of North Carolina, is in the midst of adjusting to a drop in advertising, and a change in habits resulting in a slow decline in subscriptions as younger readers shift to the internet for their news (www.biblicalrecorder.org), older readers pass on and some churches no longer provide the *Recorder* to large groups of their members.

While it is short sighted to kill club memberships in your church, it is sometimes understandable as churches adjust budgets to meet local needs. It is short sighted because members who take the *Biblical Recorder* are stronger contributors in many ways. They are better informed about needs and issues and find inspiration in the *Recorder* pages to encourage them in Kingdom work.

You will find in every issue of the *Biblical Recorder* stories about fellow Baptists who encounter God and engage the culture to change lives. Our great and constant prayer is that these stories inspire you to "go and do likewise."

The Southern Baptist Convention annual meeting in June may well have set a course for the national Convention for the next generation. The Great Commission Resurgence Task Force that SBC President Johnny Hunt named will be trying to discern ways Southern Baptists can do our work more efficiently and effectively. That discernment process will involve interaction with state conventions, including North Carolina.

How are you going to keep up with the significant work of this committee and of the changes likely to come from it at state and national levels if you do not subscribe to the *Biblical Recorder*? The only way to stay abreast of change is knowledge and the information you need to navigate life in the North Carolina Baptist family comes only from the *Recorder*. We pray that the economic difficulties in our nation do not last past 2009. If they do, of course there will be many effects. They could include increased subscription cost; or charge for online content. You can do the math: if everyone takes their news online there is no income to fund content production. Or, the *Recorder* might have to opt to post information online only after to print edition subscribers have received their news. That drastic move would diminish our increasingly popular web presence and nullify our "know, now" theme of the website.

Biblical Recorder readers are an interactive community. Writers submit letters and guest columns; staff covers news and plans features and welcomes story ideas from others. There are Sunday school lessons and church news and other information that keep North Carolina Baptists informed about each other. Effectiveness can be measured in relationships and the *Recorder* promotes relationships. We want to publish photos of your mission trips and special events in our online photo albums. Send us 8-12 photos with identification of the event and we'll put them up for the world to see. Your Kingdom efforts, whether next door or in another nation, deserve a wide audience to help readers of the *Recorder* be inspired, informed and immediate.

Those of you so inclined can start your own blog, hosted at the *Recorder* site, where you will have some built in audience and traffic. The *Recorder* is a great place to advertise your church staff searches, and to peruse while you look for the right person to join your own staff.

The *Recorder* was founded in 1833. It was privately owned and operated for most of its history, then in 1939 became a convention agency. As it has from its founding, the *Recorder* serves as the official news publication of the BSC, and serves the full spectrum of its churches.

As a BSCNC agency, the *Biblical Recorder* receives annual support from Cooperative Program Missions Giving contributions from churches, making it possible to offer the *Recorder* at subscription rates below the actual cost of production. You can receive a free three-month subscription for yourself and your friends. Contact:

Biblical Recorder
232 W. Millbrook Road
Raleigh, NC 27609
Phone: (919) 847-2127
Email for subscription information:
amie@biblicalrecorder.org

Mike Smith, Board Chair
Norman Jameson, Editor/President

IMB Annual Report

Southern Baptist churches and their IMB (International Mission Board) seized the opportunity in 2008 to more boldly impact lostness. During their September meeting, IMB trustees approved a reorganization to shift from a regional focus to "affinity groups," drawing together larger people groups related by language, history and culture. Focusing strategy through affinity groups rather than regions gives missionaries a more complete picture of the people they are working to reach and the freedom to pursue the lost regardless of their location.

Last year IMB missionaries reported that they shared the Gospel among 1,190 people groups, including 100 groups who heard the Gospel for the first time. However, thousands of unreached people groups still are not engaged by IMB or its partners. For them to have the opportunity to hear the Gospel, IMB leaders have challenged Southern Baptists to add more missionaries to the current total of 5,629.

To achieve evangelistic advance worldwide, IMB missionaries and their overseas Baptist partners reported nearly 27,000 new churches and nearly 566,000 baptisms. Affiliated church membership exceeded 10.3 million believers.

Due in large part to the dwindling U.S. economy, Southern Baptist giving to international missions struggled to keep pace with the numbers of church members coming forward for overseas service. Southern Baptists gave \$141.3 million to the 2008 Lottie Moon Christmas Offering® – \$9 million less than offering receipts from each of the past two years. Still, the number of field personnel appointed in 2008 was 958 – 114 more individuals than were appointed the previous year. Of that 958 total, the number of long-term workers appointed was 388. At the end of 2008, the total number of missionaries serving through IMB was 5,495.

IMB continues to expand personalized relationships between U.S. churches, evangelical partners, overseas personnel and affinity groups. Also, IMB is providing U.S. churches with coaching and resources that support them as they become strategically involved.

Southern Baptists responded to hunger and relief needs through 508 projects. Giving in the amount of \$600,000 supplied food, water filters and purification systems, building materials, sanitation systems and health care to Myanmar after a deadly cyclone in early May last year and to China's Sichuan province rocked by an earthquake days later. Other countries receiving assistance included Zimbabwe, to which 3,900 packages of food were shipped in the wake of its collapsing economy, and Mali, which received 250 tons of grain with the help of a volunteer team from South Carolina. World Hunger and General Relief fund receipts in 2008 totaled \$5.4 million.

God has called His people to proclaim His name among all peoples. Yet, 5,771 people groups are hidden behind barriers of culture, geography, politics and language. That's nearly 1.5 billion people who have little or no access to the Gospel.

God is using Southern Baptists, however, to find peoples around the world who are missing Christ's invitation to spend eternity with Him. Your gifts to the Cooperative Program and the Lottie Moon Christmas Offering help believers carry out the mission to share Christ's Gospel with them.

IMB is a Southern Baptist Convention entity supported by the Cooperative Program and the Lottie Moon Christmas Offering.

Lottie Moon Christmas Offering® is a registered trademark of Woman's Missionary Union.

ARTICLES OF INCORPORATION

NONPROFIT CORPORATION

OF

TUCKASEIGEE BAPTIST ASSOCIATION, INC.

I, the undersigned person of the age of eighteen years or more, acting as incorporator for the purpose of creating a nonprofit corporation under the laws of the State of North Carolina, as contained in Chapter 55A of the General Statutes of North Carolina, entitled "Nonprofit Corporation Act", and the several amendments thereto, do hereby set forth:

1. The name of the corporation is:
Tuckaseigee Baptist Association, Inc.

2. The period of duration of the corporation shall be: perpetual.

3. The purpose for which the corporation is organized is to engage in any lawful act or activity for which corporations may be organized under Chapter 55A of the General Statutes of North Carolina.

4. The Corporation shall have members as provided by the by-laws.

5. The street address and county of the initial registered office of the corporation is:

Lovedale Road, State Road No. 1790, P. O. Box 266, Sylva, Jackson County, North Carolina, 28779.

6. The name of the initial registered agent of the corporation at the address above is:

John Reid.

7. The number of directors constituting the initial board of directors shall be three, and the names and addresses of the persons who are to serve as directors until the first meeting of the corporation or until their successors are elected and qualified are:

Dennis Ensley

170 Fisher Circle
Sylva, NC 28779

Howard Buchanan

Rt. 2, Box 166
East Fork Road
Sylva, NC 28779

Lee Ensley

Rt. 3, Box 414
Sylva-Cullowhee Road
Sylva, NC 28779

8. The name and address of the incorporator is:

J. K. Coward, Jr.

43 W. Main Street
Sylva, NC 28779

9. Any other provisions which the corporation elects to include are attached.

IN TESTIMONY WHEREOF, I have hereunto set my hand, this the 20th day of May, 1994.

J. K. Coward, Jr., Incorporator
J. K. Coward, Jr., Incorporator

NORTH CAROLINA
JACKSON COUNTY

I, Jennie S. Miller, a Notary Public, do hereby certify that J. K. COWARD, JR., personally appeared and acknowledged the execution of the foregoing Articles of Incorporation.

IN TESTIMONY WHEREOF, I have hereunto set my hand and official seal, this the 20th day of May, 1994.

Jennie S. Miller
NOTARY PUBLIC

My Commission Expires:

9-9-97

f:/JENNIE/93J393.COR

BY-LAWS OF THE TUCKASEIGEE BAPTIST ASSOCIATION, INC.

ARTICLE 1. NAME

The name of the body shall be the Tuckaseigee Baptist Association, Incorporated.

ARTICLE II. OBJECTIVES

The purpose of the Association is to be a fellowship of churches on mission in our setting. The specific objectives of the Association are as follows:

1. To promote harmony, understanding and spiritual power between the churches.
2. To afford and promote a larger fellowship of Christians in the work of Christ.
3. To provide such programs, projects and organizations as will strengthen the churches and assist them in achieving their goals and objectives.
4. To discover needs which cannot be met effectively by churches individually and to coordinate the use of resources in meeting these needs.
5. To encourage support by every church for the mission causes of the Association, the North Carolina Baptist Convention, and the Southern Baptist Convention.

ARTICLE III. AUTHORITY

SECTION 1. The Association shall have the power to elect and install its officers in whatever manner the body may deem expedient.

SECTION 2. The Association shall have power to recommend measures of usefulness and guidance to our churches in matters of organization, ordinations and questions of doctrines and discipline,

SECTION 3. The Association shall have no power to infringe upon the right of local churches as sovereign and independent bodies.

ARTICLE IV. MEMBERSHIP

SECTION 1. The Association shall be composed of regularly constituted Baptist churches in cooperating fellowship with the Southern Baptist Convention and following the teachings of the New Testament.

SECTION 2. The Association shall be the sole judge of its membership and may receive or reject churches applying for membership therein at its pleasure. Churches applying for membership shall agree to come under the watchcare of the Association for one year. It is understood that during this period of watchcare the church shall be entitled to all rights and privileges of the Association except those of voting.

Applications for membership shall be presented to the Credentials Committee of the Association. The applications will consist of a letter from a constituted church stating their desire to affiliate with the Tuckaseigee Baptist Association. The Credentials Committee as a part of the review process may invite the requesting church to a conference to discuss its history, its mission strategy, and any other information that may be pertinent to the application. The Credentials Committee may then approve the application and recommend them to the Executive Committee. The Executive Committee may by a simple majority vote accept the requesting church to come under the watchcare of the Association for one year. It is suggested that any church under watchcare participate in the missions program of the Association. At the end of the year, the church may be voted in as a member of the Association with full privileges by a two-thirds vote of the messengers present and voting at the annual meeting of the Association, provided that the church submits an acceptable letter and at least one messenger be present at the meeting.

SECTION 3. Any church may withdraw from the Association at its pleasure and should notify the Association of this action in writing. Such action will be recognized by the Association at the next annual meeting.

SECTION 4. It shall be the duty of each church to furnish the Associational Clerk, before each annual session, an annual letter, the forms provided by the Associational Clerk, giving the information requested as is applicable to each church situation.

SECTION 5. The Association may withdraw from any church which has become unscriptural in its doctrine or practices by a two-thirds majority vote of the messengers present and voting at the annual meeting. Such vote is to be taken by written ballot.

ARTICLE V. MEETINGS

SECTION 1. The Association shall hold its annual meeting on Thursday and Friday preceding the third Sunday in October. Special meetings of the Association may be called by the Executive Committee provided two weeks written notice is given to the member churches.

SECTION 2. Each church shall be entitled to be represented at the annual meeting by the pastor and one additional

messenger. Churches which give to the association more than .5% of their undesignated receipts shall be entitled to an additional 2 messengers for every .5% of giving up to a total of 10 messengers for churches which give 2% of their undesignated giving."

SECTION 3. Churches are requested to elect their messengers and alternatives in conference to attend the annual meeting.

SECTION 4. In case of internal dissension in a church and two parties coming to the Association, each claiming to represent the church, neither party shall be seated until the question is decided as to which party is in union with the Association. The decision is to be made by a majority of the messengers present and voting.

ARTICLE VI. OFFICERS

SECTION 1. General officers of the Association shall be: Moderator, Vice Moderator, Clerk, Assistant Clerk, Treasurer, Assistant Treasurer, Historian, Parliamentarian, and Assistant Parliamentarian. Program leaders shall be Sunday School Director, Church Training Director, Music Director, Chairman of Evangelism Committee, Seminary Extension Director, Chairman of Mission Committee, Director of Missions, Trustees, Pastor Conference President, Youth Director, Stewardship Director, Vacation Bible School Director, Woman's Missionary Union Director, Brotherhood Director, Deacons Chairmen, Senior Adult Director, Singles Ministry Director, and such other officers as the Association may desire to elect.

Associational representatives will be elected for the following institutions and agencies: (1) Truett Camp, (2) Baptist Children's Homes, (3) Baptist Hospital, (4) North Carolina Baptist Homes, Inc. (Homes for the Aging), (5) Biblical Recorder, (6) Christian Education, (7) Annuity Board and other representatives as may be deemed appropriate and elected in the Association.

SECTION 2. With the exception of the Director of Missions and Trustees, the terms of office for all officers of the Association shall be for one year with the privilege of continuing re-election. The Moderator and Vice Moderator shall not be eligible for re-election but one year in succession. (1) The number of Trustees shall be three. (2) The term of service should be for three years, with the term of only one expiring each year. In the first election of Trustees, the term of service for one should be three years, another two years, and the other one year. (3) Upon the expiration of term of service, the Trustee may or may not be re-elected for another term of three years.

Each term of office shall begin with the close of the annual session. The Associational financial year will run from January 1 through December 31.

ARTICLE VII. DUTIES OF OFFICERS

SECTION 1. The **Moderator** shall preside and maintain the order of all meetings of the Association and Executive Committee. He shall serve as ex officio member of all committees of the Association.

He shall appoint the Committee on Committees and all other committees pertinent to the operation of the body not named by the Committee on Committees in its regular report.

SECTION 2. The **Vice Moderator** shall assist the Moderator and preside in the absence of, or at the pleasure of the Moderator.

SECTION 3. The **Clerk** shall keep a complete and accurate record of all transactions; shall prepare a "Book of Reports" to be distributed to messengers at the beginning of each day's session of the annual meeting; and shall cause to be printed minutes concerning the records made.

The Clerk shall distribute to the clerk of each church in the Association blanks for the preparation of the church letter as soon as they are received from the State Convention. This form is to be returned to the Clerk of the Association not later than four weeks prior to the meeting of the body or by the deadline set by the Clerk and Director of Missions. All program reports should be returned by the same date.

An **Assistant Clerk** shall work with the Clerk in preparing the "Book of Reports," the annual minutes and the registration of messengers at the annual meeting.

SECTION 4. The **Treasurer** shall receive and dispense by order of the Executive Committee of the Association while in session, the money of the treasury and make a complete report at the Annual meeting and a current report at each Executive Committee meeting.

An **Assistant Treasurer** shall be elected to assist the Treasurer by request and to serve in the event the Treasurer resigns or is ill or unable to function.

SECTION 5. The **Historian** shall keep the records of the Association up-to-date.

SECTION 6. The **Parliamentarian** shall upon the request of the presiding officer of the body, advise and assist the Association with respect to all matters involving Parliamentary Procedure.

An **Assistant Parliamentarian** shall be elected. The Parliamentarian and Assistant should always communicate with each other to ensure that this office is filled at each Associational Annual or Executive Committee meeting.

SECTION 7. The **Program Leaders** and the **Institutional Agency Representatives** shall perform all duties customary to

their titles and shall make a written report to the annual session of the Association.

SECTION 8. **Trustees** have no authority except by direction of the Association and are not personally bound by signatures but are to be the legal signees for the Association. Trustees represent the Association in legal matters. Trustees act on behalf of the Association in acquisition and disposal of Associational property.

They sign all deeds of conveyance, execute all notes, bonds or mortgages, intervene in all suits, by authority of the Association.

All persons dealing with the Trustees, as Associational officers, may rely upon any written resolution duly adopted by the Association or Executive Committee, directing and authorizing the Trustees to act in its behalf and certified by the Association Moderator and Clerk.

ARTICLE VIII. RULES OF ORDER

The business of the Association shall be conducted according to Robert's Parliamentary Practice or in a manner not contrary thereto.

ARTICLE IX. QUORUM

The quorum for the Annual Associational meeting or any special called meeting of the Association shall not be less than 25 percent of the member churches.

ARTICLE X. THE EXECUTIVE COMMITTEE

SECTION 1. The Executive Committee shall be composed of the General Officers and Program Leaders elected by the Association and the Pastor and one member from each church in the Association. No Pastor, by virtue of his being an Associational Officer or Program Leader shall be disqualified as a member of the Executive Committee, from representing the church or churches he may be serving in the Association. Twelve of these members shall constitute a quorum.

SECTION 2. It shall be the duty of the Executive Committee to act for the Association on matters arising when the Association is not in session and to make a report of all work to the next session of the Association. This body shall meet at a time and place designated by the Moderator on Monday following the first Sunday of each quarter except for the July quarter which shall meet on the second Monday of the month of July. Special meetings of the Executive Committee may be called by the Moderator with a one week notice to the churches.

SECTION 3. All vacancies occurring on committees or among elected officers shall be filled by the Executive Committee.

SECTION 4. In the event that a vacancy occurs with the Trustees, the Executive Committee should fill such vacancy for the remainder of the term.

ARTICLE XI. ASSOCIATIONAL STANDING COMMITTEES

SECTION 1. The Association shall have such standing committees as may be deemed necessary to promote efficiently the work of the Master in our midst. The terms of office for all committee members shall be for one year except where specifically stated otherwise.

SECTION 2. **COMMITTEE ON COMMITTEES.** It shall be the duty of this committee to nominate at the general meeting all standing committees as set forth under Article XI.

SECTION 3. **THE NOMINATING COMMITTEE** shall be composed of seven members. To this group the Directors of Sunday School, Discipleship Training, Woman's Missionary Union, Brotherhood and Music Ministry will be added.

It shall be the duty of this committee to nominate the Officers, Program Leaders and Institutional Agency Representatives. These nominees shall be notified in writing not less than one month prior to presenting of their names at annual session.

SECTION 4. **THE ORDER OF BUSINESS COMMITTEE**, composed of three members, shall plan the annual program of the Association and present it to the Executive Committee at its October meeting.

SECTION 5. **THE CREDENTIALS COMMITTEE** shall be composed of three pastors and two laymen. It shall examine applications of churches seeking admission into the Association in keeping with Article IV and make recommendation to the Association. It shall counsel with churches that are out of harmony of fellowship with the Association. It shall be responsible for registering messengers at the Annual Meetings."

SECTION 6. **THE PLACE AND PREACHER COMMITTEE** shall be composed of three members. The duties of this committee shall be to recommend the place or places for the following annual meeting and to recommend the preacher and alternate to deliver the annual sermon for the following year.

SECTION 7. **THE RESOLUTIONS COMMITTEE** shall be composed of three members. It is appointed by the Moderator at the October Executive Committee meeting. It shall be the duty of this committee to present suitable resolutions at the annual Associational meeting.

SECTION 8. **THE MEMORIAL COMMITTEE** shall be composed of three members. It shall be the duty of this committee to bring a report to the annual meeting of those listed by the member churches as deceased since the last annual

ARTICLE XIII. THE ASSOCIATIONAL PASTORS' CONFERENCE

The Associational Pastors' Conference provides regular meetings for the Baptist ministers of the Association. The purpose of the conference is for fellowship and mutual support, for doctrinal and professional discussion and for promotion of church, Associational and other denominational programs. The conference is not an administrative or executive body.

ARTICLE XIV. JOB DESCRIPTION, DIRECTOR OF MISSIONS

SECTION 1. Title and Functions.

A. Position Title. This position shall be known as the Director of Missions for the Tuckaseegee Baptist Association.

B. Basic Functions. The Director of Missions shall serve as minister to the churches and church leaders of the Tuckaseegee Baptist Association, as mission strategist for the Association, as chief administrative officer for the Association, and as a general leader of the Association.

SECTION 2. Responsibilities.

A. Minister to Churches and Church Leaders.

1. The Director of Missions shall serve as pastor to the pastors of the Association. Upon request, the Director of Missions shall provide counseling and consultation for pastors regarding spiritual, vocational, congregational, personal or family concerns. The Director of Missions shall be available to assist pastors considering a move, shall orient new pastors to the Association, shall develop systems of pastoral support and fellowship, and shall provide growth opportunities for pastors.

2. Upon request, the Director of Missions shall assist and counsel pastors and church leaders regarding ministries, programs and procedures within the churches, including but not limited to building planning, budget procedures, long range or strategy planning, curriculum evaluation or review, issues of church policy and organization, church-community surveys, outreach, and spiritual growth.

3. Upon request, the Director of Missions shall assist and counsel churches regarding the calling of pastors or church staff, conflicts between a pastor and church, or conflicts within a church's fellowship. The Director of Missions shall assist churches without a pastor in their ministries and programs at their request and shall provide advice for persons considering a Christian vocation.

4. The Director of Missions shall be available upon request to preach or teach in and for churches on such occasions as revivals, pulpit supply, study courses, stewardship or missions emphasis, promotion or recognition assemblies and services, special day addresses, Vacation Bible School, and similar events.

5. The Director of Missions shall take the initiative to regularly visit churches for worship and fellowship, taking care to treat all churches as equal partners in the Association.

6. The Director of Missions shall develop opportunities to foster fellowship and mutual commitment between and among the churches.

B. Mission Strategist.

1. The Director of Missions shall encourage churches to develop and maintain a missions perspective and to extend their ministries and outreach beyond the local church field and community through broader involvement and cooperation with other churches in missions activities.

2. The Director of Missions shall interpret to the churches the needs of persons and groups within the Association's area and shall lead the Association to start new churches or ministry activities appropriate to the needs.

3. The Director of Missions shall encourage and lead volunteer involvement in mission activities beyond the Association's boundaries, such as home and foreign missions partnerships and disaster relief.

4. The Director of Missions shall interpret to the Association the mission work of the churches and conventions of the denomination at the state and national levels and shall encourage churches to support such work with their prayers, finances and personal commitment.

C. Chief Administrative Officer.

1. The Director of Missions shall administer all policies and instructions committed to that office by the Association in annual session or by the Executive Committee.

2. The Director of Missions shall work with the Executive Committee to plan, organize, coordinate, communicate and evaluate the total work of the Association.

3. The Director of Missions shall work with and assist Associational officers, committees and program leaders to implement the specific objectives of the Association and to communicate these activities to the churches and encourage their involvement.

4. The Director of Missions shall serve as an ex officio member of all committees and program departments of the Association.

5. The Director of Missions shall publish a regular Associational news medium to promote the work and fellowship of the Association among the churches and shall otherwise communicate with the churches as required.

Director of Missions according to the following procedure:

a. The Personnel Committee shall recommend a candidate, negotiate terms of employment, and present the recommendations to the Executive Committee for approval. Such election may take place at the same time and in the same manner as election of the search committee, or at any other appropriate time.

b. The Personnel Committee shall supervise the work of the Interim Director of Missions. Authority to extend, terminate, or otherwise change the terms of employment of the Interim Director of Missions shall be retained by the Executive Committee.

C. Accountability.

1. The Director of Missions shall be supervised by the Personnel Committee acting on behalf of the Association.

2. The Personnel Committee shall arrange for an annual evaluation of the Director of Missions.

3. The Personnel Committee shall establish a grievance policy to provide an orderly and appropriate process to hear grievances and complaints against the Director of Missions by members or churches of the Association.

D. Pay and Benefits.

1. Salary, retirement, insurance and other financial benefits for the Director of Missions shall be proposed by the Budget and Finance Committee and established by the Association in the annual budget. The Budget and Finance Committee shall solicit recommendations concerning pay and benefits for the Director of Missions from the Personnel Committee, but shall not be bound to accept those recommendations.

2. Travel allowance for the Director of Missions shall be deemed by the Association to be a business expense and not a personal benefit for the Director of Missions.

3. The Director of Missions shall receive two weeks paid vacation annually. The period of two weeks shall incorporate ten working days, including two Sundays. Unused vacation shall not accrue to the following year.

4. The Director of Missions shall receive sick leave at the rate of one day per month, accruing on the first day of the month, not to exceed 120 working days. Additional sick leave may be credited against future months. If the Director of Missions is involuntarily terminated by the Association, any unused sick leave accrued shall be financially reimbursed to the Director of Missions in addition to the 60 days' pay and benefits required by the act of termination.

5. The Director of Missions shall be granted one day off each week in addition to Saturday.

6. The following holidays shall be observed: New Year's Day, Easter Monday, Memorial Day, July 4, Labor Day, Thanksgiving Thursday and Friday, and December 25 and 26 at Christmas.

7. The Association acknowledges the flexibility of schedule required by the Director of Missions. The Director of Missions' time shall be organized in a professional manner, with the work schedule devoted to activities that will benefit the work of the Association, whether in the office or on the field and whether during the normal work day or at night. The Director of Missions shall establish office hours for the office secretary and shall be available, either through personal office hours or some other established procedure, to any in the Association needing assistance.

8. The Director of Missions may attend denominational conventions and meetings, continuing education and professional development events, and other assemblies and conferences pertaining to the work of the office. The Association through its annual budget may reimburse the Director of Missions for expenses incurred while attending such meetings.

9. The Director of Missions may use up to three weeks of paid leave annually to lead or participate in revivals, world missions conferences, and similar meetings outside the Association, which result in an honorarium or other reimbursement above and beyond expenses. The Director of Missions may lead revivals and conferences within the Association as schedule permits, such activities being included in the job responsibility of minister to the churches of the Association.

10. The Director of Missions may serve as interim pastor of a church or churches in the Association. Such activity may not exceed three months in a given calendar year without prior approval of the Personnel Committee. The Director of Missions may engage in pulpit supply and similar activities as schedule permits, such activities being included in the job responsibility of minister to the churches of the Association.

11. The Director of Missions may lead or participate in mission trips, mission partnerships, disaster relief, and other direct mission opportunities outside the Association, such activities being included in the job responsibility of mission strategist for the Association. Such activities may not exceed three weeks in a given calendar year without prior approval of the Personnel Committee.

12. The Director of Missions shall keep a record of leave and time spent off the Associational field, including vacation, sick leave, conventions and conferences, continuing education events, revivals and similar meetings, and mission trips. The record shall be submitted to and maintained by the Treasurer of the Association.

13. The Director of Missions shall be free to use off duty time to engage in personal activities and pursuits. Such activities shall not interfere with the professional responsibilities or activities and meetings that require the presence of the Director of Missions. The Director of Missions shall be aware that all personal activities reflect on the office and the job

responsibility of general leader of the Association.

14. No honorarium shall be expected or required for any service performed by the Director of Missions in conjunction with official duties. However, any individual, group or church is free to present an honorarium if they so desire, and such may be retained by the Director of Missions and not submitted to the Association.

SECTION 4. Adoption.

A. This job description supersedes, repeals and takes the place of any conflicting articles or statements in this Constitution or other documents of the Association.

B. The Personnel Committee shall be responsible to maintain, update and revise this job description as required, making recommendations to the Association for approval as they are needed.

ARTICLE XV. AMENDMENTS

The constitution may be amended at any annual meeting of the Association by a two-thirds majority of the messengers present and voting, provided the amendment has been presented to the Constitutional Committee at least 10 days prior to the annual meeting and presented to the Association in printed form on the first day of the annual meeting to be voted on the second day.

ARTICLE XVI. NON-PROFIT STATUS

The Tuckaseegee Baptist Association, Inc. is organized exclusively for charitable, religious, and educational purposes, including, for such purposes, the making of distributions to organizations that qualify as exempt organizations under Section 501(c)(3) of the Internal Revenue Code of 1986.

No part of the Tuckaseegee Baptist Association, Inc. shall inure to the benefit of its' members, directs, officers, or other persons except that the organization shall be authorized and empowered to pay reasonable compensation for services rendered and to make payments and distributions in furtherance of the exempt purposes of the organization.

In the event of dissolution, the residual assets of the Tuckaseegee Baptist Association, Inc. will be turned over to one or more organizations with similar purposes which are exempt as organizations described in Section 501(c)(3) of the Internal Revenue Code of 1986.

DIGEST OF CHURCH PROFILES

30 of 36 Association member churches (84%) completed Church profiles. 36 of 36 Association member churches (100%) completed Church profiles for 2008. 31 of 34 Association member churches (92%) completed Church profiles for 2007.

| | 2007 | 2008 | 2009 |
|---|--------------------|--------------------|--------------------|
| Total Baptisms | 114 | 203 | 145 |
| Other Additions | 71 | 61 | 94 |
| Resident Membership | 3,655 | 4,583 | 3,639 |
| Average Sunday School Attendance | 1,320 | 1,420 | 1,125 |
| VBS Enrollment | 1,192 | 1,445 | 1,136 |
| Discipleship Training Enrollment | 188 | 387 | 382 |
| Music Enrollment | 732 | 760 | 525 |
| WMU Enrollment | 301 | 266 | 231 |
| Brotherhood Enrollment | 48 | 72 | 66 |
| Total Receipts | \$1,988,760 | \$2,599,119 | \$2,380,536 |
| Cooperative Program | \$77,943 | \$99,682 | \$86,745 |
| Associational Missions | \$35,622 | \$35,248 | \$38,086 |
| North Carolina State Missions | \$19,281 | \$16,804 | \$28,851 |
| Annie Armstrong Offering | \$27,471 | \$25,570 | \$22,548 |
| Lottie Moon Offering | \$40,256 | \$39,522 | \$37,376 |
| Other SBC Missions | \$43,848 | \$23,445 | \$18,691 |
| Non-SBC Missions | \$85,846 | \$64,701 | \$92,229 |
| Total Missions | \$330,267 | \$304,972 | \$324,526 |

Congregation Summary

Tuckasegee Association

| Congregation | C/M | TB | OA | TM | SSE | SSA | VBS | DT | MM | WMU | BM | TRE | CP | AG | TME |
|--------------------------------------|---------|----|----|-----|-----|-----|-----|-----|----|-----|----|---------|--------|-------|--------|
| Big Ridge, Glenville | Church | | | | | | | | | | | | | | |
| Buff Creek, Sylva | Church | 2 | 4 | 262 | 58 | 45 | 95 | | 29 | 39 | 10 | 110,442 | 3,377 | 1,500 | 13,453 |
| Calvary, Sylva | Church | | | | | | | | | | | | | | |
| Cashiers, Cashiers | Church | 15 | | 290 | 75 | 75 | 120 | | | 8 | 20 | 126,098 | 8,000 | 2,400 | 30,169 |
| Cullowhee Valley, Cullowhee | Church | 1 | | 39 | 16 | 13 | | | 14 | | | 24,448 | | 180 | 9,015 |
| Dicks Creek, Whittier | Church | | | 66 | 53 | 20 | | | | | | 4,868 | | 300 | 700 |
| East Fork, Sylv | Church | 2 | | 71 | 30 | 31 | | | 16 | | | 43,884 | 600 | 2,500 | 9,782 |
| El Centro del Senor | Church | 8 | | 40 | 40 | 25 | | | | | | 8,432 | 778 | 321 | 2,001 |
| Faith, Sylva | Church | | | 89 | 48 | 25 | 63 | | 18 | | | 72,729 | 3,450 | 2,415 | 13,898 |
| Greens Creek, Sylva | Church | | | 128 | 44 | 22 | 17 | 14 | 17 | 17 | | 46,836 | 4,800 | 2,400 | 11,251 |
| Hamburg, Glenville | Church | 3 | | 231 | 96 | 65 | 130 | 47 | 25 | 37 | 20 | 179,658 | 14,050 | 2,400 | 36,968 |
| Hyatt's Chapel, Whittier | Church | | | 75 | 50 | 38 | 38 | | | | | 43,477 | 600 | 600 | 3,000 |
| Jarrett Memorial, Dillsboro | Church | 1 | 1 | 175 | 28 | 17 | 50 | 16 | | 4 | | 32,735 | 300 | 300 | 1,980 |
| La Primera Iglesia Bautista Del Amor | Mission | 7 | | 20 | 15 | 13 | | | 6 | | | 5,036 | 201 | | 238 |
| Liberty, Syl | Church | | | | | | | | | | | | | | |
| Lighthouse, Sylva | Church | 25 | 39 | 277 | 109 | 86 | | | 37 | | | 371,129 | 5,734 | 1,384 | 30,571 |
| Little Savannah, Sylva | Church | | 4 | 211 | 60 | 43 | 66 | 20 | 45 | | | 36,608 | 400 | 500 | 4,862 |
| 65 Locust Field, Sylva | Church | 2 | 6 | 162 | 30 | 30 | | | 39 | | | 64,235 | 566 | 600 | 4,386 |
| Long Branch Missionary, Sylva | Church | 3 | 1 | 166 | 39 | 29 | 47 | 20 | | | | 33,258 | | 400 | 4,574 |
| Lovedale, Sylva | Church | 2 | | 207 | 45 | 36 | 47 | | 41 | 12 | | 98,289 | 7,830 | 2,596 | 24,314 |
| Moses Creek, Cullowhee | Church | 3 | | 100 | 59 | 30 | | 28 | 22 | | | 37,477 | | | 9,990 |
| Mount Pleasant, Sylv | Church | 10 | 4 | 323 | 40 | 25 | | | | | | 14,880 | | 400 | 800 |
| New Hope, Sylva | Church | 7 | 6 | 420 | 253 | 84 | 102 | 148 | | 24 | | 164,097 | 3,900 | 8,400 | 33,387 |
| New Savannah, Sylva | Church | 2 | 4 | 37 | 13 | 14 | | | | | | 25,494 | | 300 | 300 |
| Ochre Hill, Sylva | Church | 4 | | 351 | 72 | 59 | 74 | 74 | 32 | 26 | | 93,107 | 1,200 | 1,200 | 9,461 |
| Old Savannah, Sylva | Church | 20 | 5 | | | | | | | 20 | | 4,000 | 2,500 | 3,000 | 13,050 |
| Pine Creek, Cullowhee | Church | | 1 | 144 | 63 | 30 | 25 | | 15 | | | 75,000 | | | 500 |
| Promise Land, Cullowhee | Church | | | 50 | 33 | 30 | | | 15 | | | 22,500 | | | 740 |
| Rockdale, Whittier | Church | | 1 | 141 | 50 | 30 | 62 | | 12 | | | 55,534 | 2,757 | 2,100 | 11,205 |
| Scotts Creek, Sylva | Church | 9 | 4 | 559 | 147 | 90 | 60 | | 40 | 40 | 10 | 297,001 | 19,380 | 600 | 27,402 |
| Shoal Creek, Whittie | Church | | | | | | | | | | | | | | |
| Sols Creek, Tuckasegee | Church | | | | | | | | | | | | | | |
| Speedwell | Church | | | 212 | 39 | 20 | | | 16 | | | 32,997 | | 90 | 3,537 |
| Unity, Cullowhee | Church | | | | | | | | | | | | | | |
| Webster, Webster | Church | 19 | 14 | 394 | 159 | 90 | 140 | | 79 | | 6 | 236,589 | 5,823 | | 10,823 |

TM - Total Membership
 TB - Total Baptism
 OA - Other Additions
 SSE - Total SS Enrollment

SSA - SS Avg. Weekly Attendance
 VBS - Vacation Bible School Enrollment
 DTEN - Total DT Enrollment/Participation
 MM - Total Music Ministry Enrollment

WMU - Total WMU Enrollment
 BM - Total Brotherhood Enrollment
 TRE - Total Receipts
 (Undesignated+Designated+Other)

CP - Total Cooperative Program
 AG - Total Association Missions
 TME - Total Mission Expenditures

Congregation Summary

Tuckasegee Association

| Congregation | C/M | TB | OA | TM | SSE | SSA | VBS | DT | MM | WMU | BM | TRE | CP | AG | TME |
|---------------------------|--------|-----|----|-------|-------|-------|-------|-----|-----|-----|----|-----------|--------|--------|---------|
| Wilkesdale, Sylva | Church | | | 43 | 17 | 10 | | 15 | 7 | 4 | | 19,698 | 499 | 1,200 | 2,169 |
| Association Totals | | 145 | 94 | 5,283 | 1,781 | 1,125 | 1,136 | 382 | 525 | 231 | 66 | 2,380,536 | 86,745 | 38,086 | 324,526 |

69

70

TM - Total Membership
 TB - Total Baptism
 OA - Other Additions
 SSE - Total SS Enrollment

SSA - SS Avg. Weekly Attendance
 VBS - Vacation Bible School Enrollment
 DTEN - Total DT Enrollment/Participation
 MM - Total Music Ministry Enrollment

WMU - Total WMU Enrollment
 BM - Total Brotherhood Enrollment
 TRE - Total Receipts
 (Undesignated+Designated+Other)

CP - Total Cooperative Program
 AG - Total Association Missions
 TME - Total Mission Expenditures

BAPTISM INFORMATION

Tuckaseegee Association

| Total - Total Baptisms | 0-5 - Baptisms Under Age 6 | 6-8 - Baptisms Ages 6-8 | 9-11 - Baptisms Ages 9- 11 | 12-17 - Baptisms Ages 12-17 | 18-29 - Baptisms Ages 18-29 | 30-59 - Baptisms Ages 30-59 | 60+ - Baptisms Ages 60 and Up | | | |
|--------------------------------------|----------------------------------|----------------------------|----------------------------------|-----------------------------------|-----------------------------------|-----------------------------------|-------------------------------------|-------|-----|--|
| CONGREGATION | Church/Mission | Total | 0-5 | 6-8 | 9-11 | 12-17 | 18-29 | 30-59 | 60+ | |
| Big Ridge, Glenville | Church | 0 | 0 | 0 | 0 | 0 | 0 | 0 | 0 | |
| Buff Creek, Sylva | Church | 2 | 0 | 2 | 0 | 0 | 0 | 0 | 0 | |
| Calvary, Sylva | Church | 0 | 0 | 0 | 0 | 0 | 0 | 0 | 0 | |
| Cashiers, Cashiers | Church | 15 | 0 | 0 | 2 | 4 | 1 | 8 | 0 | |
| Cullowhee Valley, Cullowhee | Church | 1 | 0 | 0 | 0 | 0 | 0 | 0 | 1 | |
| Dicks Creek, Whittier | Church | 0 | 0 | 0 | 0 | 0 | 0 | 0 | 0 | |
| East Fork, Sylv | Church | 2 | 0 | 2 | 0 | 0 | 0 | 0 | 0 | |
| El Centro del Senor | Church | 8 | 0 | 0 | 0 | 1 | 6 | 1 | 0 | |
| Faith, Sylva | Church | 0 | 0 | 0 | 0 | 0 | 0 | 0 | 0 | |
| Greens Creek, Sylva | Church | 0 | 0 | 0 | 0 | 0 | 0 | 0 | 0 | |
| Hamburg, Glenville | Church | 3 | 0 | 0 | 0 | 2 | 0 | 1 | 0 | |
| Hyatt's Chapel, Whittier | Church | 0 | 0 | 0 | 0 | 0 | 0 | 0 | 0 | |
| Jarrett Memorial, Dillsboro | Church | 1 | 0 | 0 | 1 | 0 | 0 | 0 | 0 | |
| La Primera Iglesia Bautista Del Amor | Mission | 7 | 0 | 0 | 0 | 0 | 3 | 4 | 0 | |
| Liberty, Syl | Church | 0 | 0 | 0 | 0 | 0 | 0 | 0 | 0 | |
| Lighthouse, Sylva | Church | 25 | 0 | 0 | 2 | 1 | 12 | 10 | 0 | |
| Little Savannah, Sylva | Church | 0 | 0 | 0 | 0 | 0 | 0 | 0 | 0 | |
| Locust Field, Sylva | Church | 2 | 0 | 0 | 0 | 1 | 0 | 1 | 0 | |
| Long Branch Missionary, Sylva | Church | 3 | 0 | 0 | 2 | 0 | 0 | 0 | 1 | |
| Lovedale, Sylva | Church | 2 | 0 | 0 | 1 | 0 | 0 | 1 | 0 | |
| Moses Creek, Cullowhee | Church | 3 | 0 | 0 | 2 | 1 | 0 | 0 | 0 | |
| Mount Pleasant, Sylv | Church | 10 | 0 | 1 | 1 | 3 | 5 | 0 | 0 | |
| New Hope, Sylva | Church | 7 | 0 | 2 | 1 | 0 | 0 | 3 | 1 | |
| New Savannah, Sylva | Church | 2 | 0 | 0 | 0 | 2 | 0 | 0 | 0 | |
| Ochre Hill, Sylva | Church | 4 | 0 | 0 | 2 | 0 | 1 | 1 | 0 | |
| Old Savannah, Sylva | Church | 20 | 0 | 2 | 3 | 6 | 4 | 5 | 0 | |
| Pine Creek, Cullowhee | Church | 0 | 0 | 0 | 0 | 0 | 0 | 0 | 0 | |
| Promise Land, Cullowhee | Church | 0 | 0 | 0 | 0 | 0 | 0 | 0 | 0 | |
| Rockdale, Whittier | Church | 0 | 0 | 0 | 0 | 0 | 0 | 0 | 0 | |
| Scotts Creek, Sylva | Church | 9 | 0 | 0 | 5 | 2 | 1 | 0 | 1 | |
| Shoal Creek, Whittie | Church | 0 | 0 | 0 | 0 | 0 | 0 | 0 | 0 | |
| Sols Creek, Tuckasegee | Church | 0 | 0 | 0 | 0 | 0 | 0 | 0 | 0 | |
| Speedwell | Church | 0 | 0 | 0 | 0 | 0 | 0 | 0 | 0 | |
| Unity, Cullowhee | Church | 0 | 0 | 0 | 0 | 0 | 0 | 0 | 0 | |

| Total - Total Baptisms | 0-5 - Baptisms Under Age 6 | 6-8 - Baptisms Ages 6-8 | 9-11 - Baptisms Ages 9- 11 | 12-17 - Baptisms Ages 12-17 | 18-29 - Baptisms Ages 18-29 | 30-59 - Baptisms Ages 30-59 | 60+ - Baptisms Ages 60 and Up | | | |
|---------------------------|----------------------------------|----------------------------|----------------------------------|-----------------------------------|-----------------------------------|-----------------------------------|-------------------------------------|-----------|----------|--|
| CONGREGATION | Church/Mission | Total | 0-5 | 6-8 | 9-11 | 12-17 | 18-29 | 30-59 | 60+ | |
| Webster, Webster | Church | 19 | 0 | 0 | 2 | 2 | 13 | 1 | 1 | |
| Wilkesdale, Sylva | Church | 0 | 0 | 0 | 0 | 0 | 0 | 0 | 0 | |
| Totals | | 145 | 0 | 9 | 24 | 25 | 46 | 36 | 5 | |

88

Sunday School Info - Enrollment

Tuckasegee Association

| Congregation | C/M | TOTAL SS ENROLL. | PRE 0 -5 | CHILDREN 6-11 | YOUTH 12-17 | ADULTS 18-24 | ADULTS 25-34 | ADULTS 35-54 | ADULTS 55-64 | ADULTS 65-Up | General Officers | Other Bible Study | SS AVG | Non Cong. Members | VBS |
|--------------------------------------|---------|------------------|----------|---------------|-------------|--------------|--------------|--------------|--------------|--------------|------------------|-------------------|--------|-------------------|-----|
| Big Ridge, Glenville | Church | | | | | | | | | | | | | | |
| Buff Creek, Sylva | Church | 58 | 6 | 10 | 11 | | 4 | 8 | 12 | 6 | 1 | | 45 | | 95 |
| Calvary, Sylva | Church | | | | | | | | | | | | | | |
| Cashiers, Cashiers | Church | 75 | 3 | 5 | 5 | 6 | 12 | 15 | 19 | 10 | | | 75 | | 120 |
| Cullowhee Valley, Cullowhee | Church | 16 | | 1 | | | | 3 | 1 | 4 | 7 | | 13 | | |
| Dicks Creek, Whittier | Church | 53 | 2 | 3 | 5 | 3 | 7 | 6 | 8 | 13 | 6 | | 20 | | |
| East Fork, Sylv | Church | 30 | | 3 | 4 | 1 | | 9 | 8 | 3 | 2 | | 31 | | |
| El Centro del Senor | Church | 40 | 8 | 2 | 6 | 20 | | 4 | | | | | 25 | | |
| Faith, Sylva | Church | 48 | 4 | 3 | 3 | 2 | 2 | 13 | 8 | 12 | 1 | | 25 | | 63 |
| Greens Creek, Sylva | Church | 44 | 4 | 3 | 6 | | | 7 | 8 | 13 | 3 | | 22 | | 17 |
| Hamburg, Glenville | Church | 96 | 9 | 16 | 16 | 5 | 7 | 12 | 12 | 17 | 2 | | 65 | 11 | 130 |
| Hyatt's Chapel, Whittier | Church | 50 | 4 | 4 | 3 | 3 | 10 | 7 | 8 | 8 | 3 | | 38 | | 38 |
| Jarrett Memorial, Dillsboro | Church | 28 | 3 | 4 | | | | 6 | 1 | 3 | 8 | 3 | 17 | 3 | 50 |
| La Primera Iglesia Bautista Del Amor | Mission | 15 | | | | | | 6 | 9 | | | | 13 | | |
| Liberty, Syl | Church | | | | | | | | | | | | | | |
| Lighthouse, Sylva | Church | 109 | 14 | 21 | 12 | 5 | 9 | 23 | 25 | | | | 86 | | |
| Little Savannah, Sylva | Church | 60 | | 7 | 15 | 8 | 3 | 15 | 2 | 8 | 2 | | 43 | | 66 |
| Locust Field, Sylva | Church | 30 | 3 | 3 | 2 | 2 | 3 | 4 | 6 | 7 | | | 30 | | |
| Long Branch Missionary, Sylva | Church | 39 | 7 | 5 | 3 | 1 | 3 | 9 | 4 | 7 | | | 29 | | 47 |
| Lovedale, Sylva | Church | 45 | 3 | 7 | 4 | 1 | 1 | 2 | 7 | 16 | 4 | | 36 | | 47 |
| Moses Creek, Cullowhee | Church | 59 | 1 | 8 | 4 | 2 | 8 | 6 | 18 | 12 | | | 30 | | |
| Mount Pleasant, Sylv | Church | 40 | | | 4 | 6 | 5 | 10 | 9 | 6 | | | 25 | | |
| New Hope, Sylva | Church | 253 | 32 | 30 | 15 | 16 | 41 | 43 | 43 | 33 | | | 84 | | 102 |
| New Savannah, Sylva | Church | 13 | | | 2 | | | 1 | 2 | 8 | | | 14 | 1 | |
| Ochre Hill, Sylva | Church | 72 | 12 | 10 | 6 | | | 15 | | 25 | 4 | | 59 | 10 | 74 |
| Old Savannah, Sylva | Church | | | | | | | | | | | | | | |
| Pine Creek, Cullowhee | Church | 63 | | 3 | 4 | | | 4 | 12 | 13 | 2 | 25 | 30 | | 25 |
| Promise Land, Cullowhee | Church | 33 | 2 | 5 | 4 | 4 | 3 | 10 | 3 | 2 | | | 30 | 10 | |
| Rockdale, Whittier | Church | 50 | 2 | 10 | 7 | 1 | | 9 | 5 | 16 | | | 30 | | 62 |
| Scotts Creek, Sylva | Church | 147 | 6 | 12 | 33 | 12 | 3 | 14 | 28 | 30 | 4 | 5 | 90 | 10 | 60 |
| Shoal Creek, Whittie | Church | | | | | | | | | | | | | | |
| Sols Creek, Tuckasegee | Church | | | | | | | | | | | | | | |
| Speedwell | Church | 39 | | 3 | 5 | 1 | | 2 | 7 | 9 | | 12 | 20 | 4 | |

| Congregation | C/M | TOTAL SS ENROLL. | PRE 0 -5 | CHILDREN 6-11 | YOUTH 12-17 | ADULTS 18-24 | ADULTS 25-34 | ADULTS 35-54 | ADULTS 55-64 | ADULTS 65-Up | General Officers | Other Bible Study | SS AVG | Non Cong. Members | VBS |
|-------------------|--------|------------------|------------|---------------|-------------|--------------|--------------|--------------|--------------|--------------|------------------|-------------------|--------------|-------------------|--------------|
| Unity, Cullowhee | Church | | | | | | | | | | | | | | |
| Webster, Webster | Church | 159 | 5 | 15 | 14 | 40 | 18 | 20 | 20 | 20 | 2 | 5 | 90 | 20 | 140 |
| Wilkesdale, Sylva | Church | 17 | | 1 | 3 | | | 3 | 4 | 6 | | | 10 | | |
| TOTALS | | 1,781 | 130 | 194 | 196 | 139 | 154 | 282 | 285 | 315 | 39 | 47 | 1,125 | 69 | 1,136 |

70

DISCIPLESHIP TRAINING INFORMATION

Tuckaseegee Association

| CONGREGATION | C/M | OG Total - Total Ongoing Discipleship Training | OG 6-11 - Ongoing Children 6-11 | OG 18+ - Ongoing Adults 18-Up | ST Total - Total short Term Discipleship Training | ST 6-11 - Short Term Children 6-11 | ST Gen Off - Short Term General Officers | OG Pre - Ongoing Preschool Birth - 5 | OG 12-17 - Youth 12-17 | DT Gen Off - General Officers | ST Pre - Short Term Preschool Birth - 5 | ST 12-17 - Short Term Youth 12-17 | DTEN - Total DT Enrollment (Ongoing + Short-Term) |
|--------------------------------------|---------|--|------------------------------------|----------------------------------|---|---------------------------------------|--|--|---------------------------|----------------------------------|---|--------------------------------------|---|
| | | OG Total | OG Pre | OG 6-11 | OG 12-17 | OG 18+ | DT Gen. Off. | ST Total | ST Pre | ST 6-11 | ST 12-17 | ST Gen. Off. | DTEN |
| Big Ridge, Glenville | Church | 0 | 0 | 0 | 0 | 0 | 0 | 0 | 0 | 0 | 0 | 0 | 0 |
| Buff Creek, Sylva | Church | 0 | 0 | 0 | 0 | 0 | 0 | 0 | 0 | 0 | 0 | 0 | 0 |
| Calvary, Sylva | Church | 0 | 0 | 0 | 0 | 0 | 0 | 0 | 0 | 0 | 0 | 0 | 0 |
| Cashiers, Cashiers | Church | 0 | 0 | 0 | 0 | 0 | 0 | 0 | 0 | 0 | 0 | 0 | 0 |
| Cullowhee Valley, Cullowhee | Church | 0 | 0 | 0 | 0 | 0 | 0 | 0 | 0 | 0 | 0 | 0 | 0 |
| Dicks Creek, Whittier | Church | 0 | 0 | 0 | 0 | 0 | 0 | 0 | 0 | 0 | 0 | 0 | 0 |
| East Fork, Sylv | Church | 0 | 0 | 0 | 0 | 0 | 0 | 0 | 0 | 0 | 0 | 0 | 0 |
| El Centro del Senor | Church | 0 | 0 | 0 | 0 | 0 | 0 | 0 | 0 | 0 | 0 | 0 | 0 |
| Faith, Sylva | Church | 0 | 0 | 0 | 0 | 0 | 0 | 0 | 0 | 0 | 0 | 0 | 0 |
| Greens Creek, Sylva | Church | 14 | 0 | 0 | 0 | 14 | 0 | 0 | 0 | 0 | 0 | 0 | 14 |
| Hamburg, Glenville | Church | 47 | 3 | 2 | 15 | 27 | 0 | 0 | 0 | 0 | 0 | 0 | 47 |
| Hyatt's Chapel, Whittier | Church | 0 | 0 | 0 | 0 | 0 | 0 | 0 | 0 | 0 | 0 | 0 | 0 |
| Jarrett Memorial, Dillsboro | Church | 16 | 1 | 3 | 0 | 12 | 0 | 0 | 0 | 0 | 0 | 0 | 16 |
| La Primera Iglesia Bautista Del Amor | Mission | 0 | 0 | 0 | 0 | 0 | 0 | 0 | 0 | 0 | 0 | 0 | 0 |
| Liberty, Syl | Church | 0 | 0 | 0 | 0 | 0 | 0 | 0 | 0 | 0 | 0 | 0 | 0 |
| Lighthouse, Sylva | Church | 0 | 0 | 0 | 0 | 0 | 0 | 0 | 0 | 0 | 0 | 0 | 0 |
| Little Savannah, Sylva | Church | 20 | 0 | 0 | 0 | 20 | 0 | 0 | 0 | 0 | 0 | 0 | 20 |
| Locust Field, Sylva | Church | 0 | 0 | 0 | 0 | 0 | 0 | 0 | 0 | 0 | 0 | 0 | 0 |
| Long Branch Missionary, Sylva | Church | 20 | 1 | 3 | 2 | 14 | 0 | 0 | 0 | 0 | 0 | 0 | 20 |
| Lovedale, Sylva | Church | 0 | 0 | 0 | 0 | 0 | 0 | 0 | 0 | 0 | 0 | 0 | 0 |
| Moses Creek, Cullowhee | Church | 28 | 1 | 4 | 3 | 20 | 0 | 0 | 0 | 0 | 0 | 0 | 28 |
| Mount Pleasant, Sylv | Church | 0 | 0 | 0 | 0 | 0 | 0 | 0 | 0 | 0 | 0 | 0 | 0 |
| New Hope, Sylva | Church | 148 | 36 | 31 | 15 | 66 | 0 | 0 | 0 | 0 | 0 | 0 | 148 |
| New Savannah, Sylva | Church | 0 | 0 | 0 | 0 | 0 | 0 | 0 | 0 | 0 | 0 | 0 | 0 |
| Ochre Hill, Sylva | Church | 74 | 10 | 22 | 15 | 27 | 0 | 0 | 0 | 0 | 0 | 0 | 74 |
| Old Savannah, Sylva | Church | 0 | 0 | 0 | 0 | 0 | 0 | 0 | 0 | 0 | 0 | 0 | 0 |
| Pine Creek, Cullowhee | Church | 0 | 0 | 0 | 0 | 0 | 0 | 0 | 0 | 0 | 0 | 0 | 0 |
| Promise Land, Cullowhee | Church | 0 | 0 | 0 | 0 | 0 | 0 | 0 | 0 | 0 | 0 | 0 | 0 |
| Rockdale, Whittier | Church | 0 | 0 | 0 | 0 | 0 | 0 | 0 | 0 | 0 | 0 | 0 | 0 |
| Scotts Creek, Sylva | Church | 0 | 0 | 0 | 0 | 0 | 0 | 0 | 0 | 0 | 0 | 0 | 0 |

71

OG Total -
Total Ongoing
Discipleship Training

OG 6-11 -
Ongoing Children 6-11

OG 18+ -
Ongoing Adults 18-Up

ST Total -
Total short Term
Discipleship Training

ST 6-11 -
Short Term Children 6-11

ST Gen Off -
Short Term General
Officers

OG Pre -
Ongoing Preschool
Birth - 5

OG 12-17 -
Youth 12-17

DT Gen Off -
General Officers

ST Pre -
Short Term Preschool
Birth - 5

ST 12-17 -
Short Term Youth 12-17

DTEN -
Total DT Enrollment
(Ongoing + Short-Term)

| CONGREGATION | C/M | OG Total | OG Pre | OG 6-11 | OG 12-17 | OG 18+ | DT Gen. Off. | ST Total | ST Pre | ST 6-11 | ST 12-17 | ST Gen. Off. | DTEN |
|------------------------|--------|------------|-----------|-----------|-----------|------------|--------------|----------|----------|----------|----------|--------------|------------|
| Shoal Creek, Whittie | Church | 0 | 0 | 0 | 0 | 0 | 0 | 0 | 0 | 0 | 0 | 0 | 0 |
| Sols Creek, Tuckasegee | Church | 0 | 0 | 0 | 0 | 0 | 0 | 0 | 0 | 0 | 0 | 0 | 0 |
| Speedwell | Church | 0 | 0 | 0 | 0 | 0 | 0 | 0 | 0 | 0 | 0 | 0 | 0 |
| Unity, Cullowhee | Church | 0 | 0 | 0 | 0 | 0 | 0 | 0 | 0 | 0 | 0 | 0 | 0 |
| Webster, Webster | Church | 0 | 0 | 0 | 0 | 0 | 0 | 0 | 0 | 0 | 0 | 0 | 0 |
| Wilkesdale, Sylva | Church | 15 | 0 | 0 | 1 | 14 | 0 | 0 | 0 | 0 | 0 | 0 | 15 |
| Totals | | 382 | 52 | 65 | 51 | 214 | 0 | 0 | 0 | 0 | 0 | 0 | 382 |

72

MUSIC MINISTRY INFORMATION

Tuckaseigee Association

Items Reported: Total - Total Music Min. Enrollment 6-11 Children Ages 6-11 Adult - Adults (18+)
 Preschool - Preschool Ages 3-5 12-17 - Youth Ages 12-17 Other - Other Music Groups

| CONGREGATION | Church/Mission | Total | Preschool | 6-11 | 12-17 | Adult | Other |
|--------------------------------------|----------------|-------|-----------|------|-------|-------|-------|
| Big Ridge, Glenville | Church | 0 | 0 | 0 | 0 | 0 | 0 |
| Buff Creek, Sylva | Church | 29 | 3 | 7 | 6 | 13 | 0 |
| Calvary, Sylva | Church | 0 | 0 | 0 | 0 | 0 | 0 |
| Cashiers, Cashiers | Church | 0 | 0 | 0 | 0 | 0 | 0 |
| Cullowhee Valley, Cullowhee | Church | 14 | 0 | 1 | 0 | 13 | 0 |
| Dicks Creek, Whittier | Church | 0 | 0 | 0 | 0 | 0 | 0 |
| East Fork, Sylv | Church | 16 | 0 | 0 | 1 | 15 | 0 |
| El Centro del Senor | Church | 0 | 0 | 0 | 0 | 0 | 0 |
| Faith, Sylva | Church | 18 | 0 | 0 | 0 | 18 | 0 |
| Greens Creek, Sylva | Church | 17 | 0 | 0 | 1 | 16 | 0 |
| Hamburg, Glenville | Church | 25 | 0 | 1 | 2 | 22 | 0 |
| Hyatt's Chapel, Whittier | Church | 0 | 0 | 0 | 0 | 0 | 0 |
| Jarrett Memorial, Dillsboro | Church | 0 | 0 | 0 | 0 | 0 | 0 |
| La Primera Iglesia Bautista Del Amor | Mission | 6 | 0 | 0 | 0 | 6 | 0 |
| Liberty, Syl | Church | 0 | 0 | 0 | 0 | 0 | 0 |
| Lighthouse, Sylva | Church | 37 | 0 | 7 | 0 | 24 | 6 |
| Little Savannah, Sylva | Church | 45 | 0 | 7 | 12 | 26 | 0 |
| Locust Field, Sylva | Church | 39 | 3 | 0 | 5 | 31 | 0 |
| Long Branch Missionary, Sylva | Church | 0 | 0 | 0 | 0 | 0 | 0 |
| Lovedale, Sylva | Church | 41 | 3 | 7 | 4 | 27 | 0 |
| Moses Creek, Cullowhee | Church | 22 | 0 | 1 | 2 | 19 | 0 |
| Mount Pleasant, Sylv | Church | 0 | 0 | 0 | 0 | 0 | 0 |
| New Hope, Sylva | Church | 0 | 0 | 0 | 0 | 0 | 0 |
| New Savannah, Sylva | Church | 0 | 0 | 0 | 0 | 0 | 0 |
| Ochre Hill, Sylva | Church | 32 | 0 | 10 | 0 | 20 | 2 |
| Old Savannah, Sylva | Church | 0 | 0 | 0 | 0 | 0 | 0 |
| Pine Creek, Cullowhee | Church | 15 | 0 | 0 | 0 | 0 | 15 |
| Promise Land, Cullowhee | Church | 15 | 0 | 0 | 1 | 4 | 10 |
| Rockdale, Whittier | Church | 12 | 0 | 0 | 2 | 10 | 0 |
| Scotts Creek, Sylva | Church | 40 | 15 | 5 | 0 | 20 | 0 |
| Shoal Creek, Whittie | Church | 0 | 0 | 0 | 0 | 0 | 0 |
| Sols Creek, Tuckasegee | Church | 0 | 0 | 0 | 0 | 0 | 0 |
| Speedwell | Church | 16 | 0 | 3 | 0 | 12 | 1 |

| CONGREGATION | Church/Mission | Total | Preschool | 6-11 | 12-17 | Adult | Other |
|-------------------|----------------|------------|-----------|-----------|-----------|------------|-----------|
| Unity, Cullowhee | Church | 0 | 0 | 0 | 0 | 0 | 0 |
| Webster, Webster | Church | 79 | 7 | 22 | 10 | 25 | 15 |
| Wilkesdale, Sylva | Church | 7 | 0 | 0 | 0 | 7 | 0 |
| Totals | | 525 | 31 | 71 | 46 | 328 | 49 |

74

MISSION INVOLVEMENT

Tuckasegee Association

Items Reported: Total - Total Missions Project Participation State - State (outside local community) Int'l - International
 Local - Local Community US/Canada - United States and Canada

| CONGREGATION | Church/Mission | Total | Local | State | US/Canada | Int'l |
|--------------------------------------|----------------|-------|-------|-------|-----------|-------|
| Big Ridge, Glenville | Church | 0 | 0 | 0 | 0 | 0 |
| Buff Creek, Sylva | Church | 44 | 44 | 0 | 0 | 0 |
| Calvary, Sylva | Church | 0 | 0 | 0 | 0 | 0 |
| Cashiers, Cashiers | Church | 3 | 1 | 1 | 0 | 1 |
| Cullowhee Valley, Cullowhee | Church | 0 | 0 | 0 | 0 | 0 |
| Dicks Creek, Whittier | Church | 0 | 0 | 0 | 0 | 0 |
| East Fork, Sylv | Church | 0 | 0 | 0 | 0 | 0 |
| El Centro del Senor | Church | 0 | 0 | 0 | 0 | 0 |
| Faith, Sylva | Church | 0 | 0 | 0 | 0 | 0 |
| Greens Creek, Sylva | Church | 0 | 0 | 0 | 0 | 0 |
| Hamburg, Glenville | Church | 35 | 35 | 0 | 0 | 0 |
| Hyatt's Chapel, Whittier | Church | 0 | 0 | 0 | 0 | 0 |
| Jarrett Memorial, Dillsboro | Church | 0 | 0 | 0 | 0 | 0 |
| La Primera Iglesia Bautista Del Amor | Mission | 2 | 0 | 0 | 0 | 2 |
| Liberty, Syl | Church | 0 | 0 | 0 | 0 | 0 |
| Lighthouse, Sylva | Church | 4 | 4 | 0 | 0 | 0 |
| Little Savannah, Sylva | Church | 86 | 86 | 0 | 0 | 0 |
| Locust Field, Sylva | Church | 0 | 0 | 0 | 0 | 0 |
| Long Branch Missionary, Sylva | Church | 0 | 0 | 0 | 0 | 0 |
| Lovedale, Sylva | Church | 0 | 0 | 0 | 0 | 0 |
| Moses Creek, Cullowhee | Church | 12 | 12 | 0 | 0 | 0 |
| Mount Pleasant, Sylv | Church | 0 | 0 | 0 | 0 | 0 |
| New Hope, Sylva | Church | 0 | 0 | 0 | 0 | 0 |
| New Savannah, Sylva | Church | 0 | 0 | 0 | 0 | 0 |
| Ochre Hill, Sylva | Church | 16 | 0 | 16 | 0 | 0 |
| Old Savannah, Sylva | Church | 0 | 0 | 0 | 0 | 0 |
| Pine Creek, Cullowhee | Church | 0 | 0 | 0 | 0 | 0 |
| Promise Land, Cullowhee | Church | 0 | 0 | 0 | 0 | 0 |
| Rockdale, Whittier | Church | 0 | 0 | 0 | 0 | 0 |
| Scotts Creek, Sylva | Church | 42 | 30 | 0 | 11 | 1 |
| Shoal Creek, Whittie | Church | 0 | 0 | 0 | 0 | 0 |
| Sols Creek, Tuckasegee | Church | 0 | 0 | 0 | 0 | 0 |
| Speedwell | Church | 0 | 0 | 0 | 0 | 0 |

75

| CONGREGATION | Church/Mission | Total | Local | State | US/Canada | Int'l |
|-------------------|----------------|------------|------------|-----------|-----------|----------|
| Unity, Cullowhee | Church | 0 | 0 | 0 | 0 | 0 |
| Webster, Webster | Church | 70 | 20 | 0 | 45 | 5 |
| Wilkesdale, Sylva | Church | 0 | 0 | 0 | 0 | 0 |
| Totals | | 314 | 232 | 17 | 56 | 9 |

76

MISSIONS EDUCATION

Tuckaseegee Association

Items Reported:

WMU - Tot. WMU Enroll. W 6-11 - wmu 6-11 W 18+ - wmu Adults 18+ Bro - Total Brotherhood Enroll. B 12-17 -Brotherhood Ages 12-17 Other - Other Missions Education
 W Pre - WMU Birth-5 W 12-17 - WMU 12-17 W Lead - WMU Lead. Trn. B 6-11 - Brotherhood Ages 6-11 B 18+ - Brotherhood Ages 18+

| CONGREGATION | Church/Mission | WMU | W Pre | W 6-11 | W 12-17 | W 18+ | W Lead | W Miss. | Bro. | B 6-11 | B 12-17 | B 18+ | Other |
|--------------------------------------|----------------|-----|-------|--------|---------|-------|--------|---------|------|--------|---------|-------|-------|
| Big Ridge, Glenville | Church | 0 | 0 | 0 | 0 | 0 | 0 | 0 | 0 | 0 | 0 | 0 | 0 |
| Buff Creek, Sylva | Church | 39 | 6 | 5 | 12 | 8 | 8 | 0 | 10 | 7 | 0 | 3 | 0 |
| Calvary, Sylva | Church | 0 | 0 | 0 | 0 | 0 | 0 | 0 | 0 | 0 | 0 | 0 | 0 |
| Cashiers, Cashiers | Church | 8 | 0 | 0 | 0 | 0 | 0 | 8 | 20 | 0 | 0 | 20 | 0 |
| Cullowhee Valley, Cullowhee | Church | 0 | 0 | 0 | 0 | 0 | 0 | 0 | 0 | 0 | 0 | 0 | 0 |
| Dicks Creek, Whittier | Church | 0 | 0 | 0 | 0 | 0 | 0 | 0 | 0 | 0 | 0 | 0 | 0 |
| East Fork, Sylv | Church | 0 | 0 | 0 | 0 | 0 | 0 | 0 | 0 | 0 | 0 | 0 | 0 |
| El Centro del Senor | Church | 0 | 0 | 0 | 0 | 0 | 0 | 0 | 0 | 0 | 0 | 0 | 0 |
| Faith, Sylva | Church | 0 | 0 | 0 | 0 | 0 | 0 | 0 | 0 | 0 | 0 | 0 | 0 |
| Greens Creek, Sylva | Church | 17 | 0 | 0 | 0 | 17 | 0 | 0 | 0 | 0 | 0 | 0 | 0 |
| Hamburg, Glenville | Church | 37 | 6 | 2 | 14 | 15 | 0 | 0 | 20 | 0 | 0 | 20 | 0 |
| Hyatt's Chapel, Whittier | Church | 0 | 0 | 0 | 0 | 0 | 0 | 0 | 0 | 0 | 0 | 0 | 0 |
| Jarrett Memorial, Dillsboro | Church | 4 | 0 | 0 | 0 | 3 | 1 | 0 | 0 | 0 | 0 | 0 | 0 |
| La Primera Iglesia Bautista Del Amor | Mission | 0 | 0 | 0 | 0 | 0 | 0 | 0 | 0 | 0 | 0 | 0 | 0 |
| Liberty, Syl | Church | 0 | 0 | 0 | 0 | 0 | 0 | 0 | 0 | 0 | 0 | 0 | 0 |
| Lighthouse, Sylva | Church | 0 | 0 | 0 | 0 | 0 | 0 | 0 | 0 | 0 | 0 | 0 | 0 |
| Little Savannah, Sylva | Church | 0 | 0 | 0 | 0 | 0 | 0 | 0 | 0 | 0 | 0 | 0 | 0 |
| Locust Field, Sylva | Church | 0 | 0 | 0 | 0 | 0 | 0 | 0 | 0 | 0 | 0 | 0 | 0 |
| Long Branch Missionary, Sylva | Church | 0 | 0 | 0 | 0 | 0 | 0 | 0 | 0 | 0 | 0 | 0 | 0 |
| Lovedale, Sylva | Church | 12 | 0 | 0 | 0 | 9 | 3 | 0 | 0 | 0 | 0 | 0 | 0 |
| Moses Creek, Cullowhee | Church | 0 | 0 | 0 | 0 | 0 | 0 | 0 | 0 | 0 | 0 | 0 | 0 |
| Mount Pleasant, Sylv | Church | 0 | 0 | 0 | 0 | 0 | 0 | 0 | 0 | 0 | 0 | 0 | 0 |
| New Hope, Sylva | Church | 24 | 0 | 0 | 0 | 22 | 2 | 0 | 0 | 0 | 0 | 0 | 0 |
| New Savannah, Sylva | Church | 0 | 0 | 0 | 0 | 0 | 0 | 0 | 0 | 0 | 0 | 0 | 0 |
| Ochre Hill, Sylva | Church | 26 | 3 | 9 | 6 | 8 | 0 | 0 | 0 | 0 | 0 | 0 | 0 |
| Old Savannah, Sylva | Church | 20 | 0 | 0 | 0 | 12 | 2 | 6 | 0 | 0 | 0 | 0 | 0 |
| Pine Creek, Cullowhee | Church | 0 | 0 | 0 | 0 | 0 | 0 | 0 | 0 | 0 | 0 | 0 | 0 |
| Promise Land, Cullowhee | Church | 0 | 0 | 0 | 0 | 0 | 0 | 0 | 0 | 0 | 0 | 0 | 0 |
| Rockdale, Whittier | Church | 0 | 0 | 0 | 0 | 0 | 0 | 0 | 0 | 0 | 0 | 0 | 0 |
| Scotts Creek, Sylva | Church | 40 | 15 | 10 | 0 | 0 | 0 | 15 | 10 | 0 | 0 | 0 | 0 |
| Shoal Creek, Whittie | Church | 0 | 0 | 0 | 0 | 0 | 0 | 0 | 0 | 0 | 0 | 0 | 0 |

77

| CONGREGATION | Church/Mission | WMU | W Pre | W 6-11 | W 12-17 | W 18+ | W Lead | W Miss. | Bro. | B 6-11 | B 12-17 | B 18+ | Other |
|------------------------|----------------|------------|-----------|-----------|-----------|-----------|-----------|-----------|-----------|----------|----------|-----------|----------|
| Sols Creek, Tuckasegee | Church | 0 | 0 | 0 | 0 | 0 | 0 | 0 | 0 | 0 | 0 | 0 | 0 |
| Speedwell | Church | 0 | 0 | 0 | 0 | 0 | 0 | 0 | 0 | 0 | 0 | 0 | 0 |
| Unity, Cullowhee | Church | 0 | 0 | 0 | 0 | 0 | 0 | 0 | 0 | 0 | 0 | 0 | 0 |
| Webster, Webster | Church | 0 | 0 | 0 | 0 | 0 | 0 | 0 | 6 | 0 | 0 | 6 | 0 |
| Wilkesdale, Sylva | Church | 4 | 0 | 0 | 0 | 4 | 0 | 0 | 0 | 0 | 0 | 0 | 0 |
| Totals | | 231 | 30 | 26 | 32 | 98 | 16 | 29 | 66 | 7 | 0 | 49 | 0 |

Financial - General
Tuckasegee Association

| CONGREGATION | CHURCH / MISSION | UNDESIGNATED RECEIPTS | DESIGNATED RECEIPTS | OTHER RECEIPTS | TOTAL RECEIPTS | PROPERTY VALUE | CONGREGATIONAL DEBT |
|--------------------------------------|------------------|-----------------------|---------------------|----------------|----------------|----------------|---------------------|
| Big Ridge, Glenville | Church | | | | | | |
| Buff Creek, Sylva | Church | 70,259 | 40,183 | | 110,442 | 1,050,000 | |
| Calvary, Sylva | Church | | | | | | |
| Cashiers, Cashiers | Church | 126,098 | | | 126,098 | | |
| Cullowhee Valley, Cullowhee | Church | 21,388 | 3,060 | | 24,448 | 123,000 | |
| Dicks Creek, Whittier | Church | 3,800 | 700 | 368 | 4,868 | | |
| East Fork, Sylv | Church | 43,884 | | | 43,884 | | |
| El Centro del Senor | Church | 8,432 | | | 8,432 | | |
| Faith, Sylva | Church | 68,051 | 1,376 | 3,302 | 72,729 | 460,000 | 137,500 |
| Greens Creek, Sylva | Church | 42,568 | 4,268 | | 46,836 | 280,000 | |
| Hamburg, Glenville | Church | 140,503 | 38,420 | 735 | 179,658 | 2,000,000 | |
| Hyatt's Chapel, Whittier | Church | 43,477 | | | 43,477 | | |
| Jarrett Memorial, Dillsboro | Church | 25,353 | 200 | 7,182 | 32,735 | 451,000 | |
| La Primera Iglesia Bautista Del Amor | Mission | 5,036 | | | 5,036 | | |
| Liberty, Syl | Church | | | | | | |
| Lighthouse, Sylva | Church | 286,488 | 84,641 | | 371,129 | 1,800,000 | 501,776 |
| Little Savannah, Sylva | Church | 35,061 | 1,547 | | 36,608 | 200,000 | |
| Locust Field, Sylva | Church | 56,743 | 7,492 | | 64,235 | 345,900 | |
| Long Branch Missionary, Sylva | Church | 29,277 | 3,981 | | 33,258 | 209,700 | |
| Lovedale, Sylva | Church | 73,975 | 24,314 | | 98,289 | 1,370,000 | |
| Moses Creek, Cullowhee | Church | 37,477 | | | 37,477 | 135,000 | |
| Mount Pleasant, Sylv | Church | 14,880 | | | 14,880 | 400,000 | |
| New Hope, Sylva | Church | 130,710 | 33,387 | | 164,097 | 4,400,000 | 135,000 |
| New Savannah, Sylva | Church | 25,494 | | | 25,494 | 230,000 | |
| Ochre Hill, Sylva | Church | 80,202 | 7,982 | 4,923 | 93,107 | 1,500,000 | 50,000 |
| Old Savannah, Sylva | Church | 4,000 | | | 4,000 | | 425,000 |
| Pine Creek, Cullowhee | Church | 70,000 | 5,000 | | 75,000 | 500,000 | |
| Promise Land, Cullowhee | Church | 21,500 | 1,000 | | 22,500 | 415,000 | 40,795 |
| Rockdale, Whittier | Church | 50,726 | 4,808 | | 55,534 | 521,600 | |

| CONGREGATION | CHURCH / MISSION | UNDESIGNATED RECEIPTS | DESIGNATED RECEIPTS | OTHER RECEIPTS | TOTAL RECEIPTS | PROPERTY VALUE | CONGREGATIONAL DEBT |
|------------------------|------------------|-----------------------|---------------------|----------------|------------------|------------------|---------------------|
| Scotts Creek, Sylva | Church | 196,669 | 98,532 | 1,800 | 297,001 | 4,000,000 | |
| Shoal Creek, Whittie | Church | | | | | | |
| Sols Creek, Tuckasegee | Church | | | | | | |
| Speedwell | Church | 9,316 | 23,681 | | 32,997 | 450,000 | 97,000 |
| Unity, Cullowhee | Church | | | | | | |
| Webster, Webster | Church | 216,478 | 20,111 | | 236,589 | 1,377,000 | 46,790 |
| Wilkesdale, Sylva | Church | 19,698 | | | 19,698 | 370,800 | |
| Total: | | 1,957,543 | 404,683 | 18,310 | 2,380,536 | 1,433,861 | 1,433,861 |

80

Financial - Missions

Tuckaseigee Association

| Name | Church/Mission | Coop - Cooperative Program | State - State Missions | Lottie M. - Lottie Moon | TME - Total Miss. Exp. (Coop+Assoc.+State+Annie+Lott ie+Other+Non) | Other | Non SBC | TME | |
|--------------------------------------|----------------|------------------------------------|-------------------------------|---------------------------------|---|-----------|---------|----------|----------|
| | | Assoc. - Associational Missions | Annie A. - Annie Armstrong | Other - Other SBC Miss. Exp. | Non SBC - Non-SBC Miss. Exp. | | | | |
| | | Coop. | Assoc. | State | Annie A. | Lottie M. | | | |
| Big Ridge, Glenville | Church | \$ | \$ | \$ | \$ | \$ | \$ | \$ | |
| Buff Creek, Sylva | Church | \$3,377 | \$1,500 | \$1,455 | \$1,390 | \$4,196 | \$390 | \$1,145 | \$13,453 |
| Calvary, Sylva | Church | \$ | \$ | \$ | \$ | \$ | \$ | \$ | |
| Cashiers, Cashiers | Church | \$8,000 | \$2,400 | \$440 | \$8,649 | \$10,680 | \$ | \$ | \$30,169 |
| Cullowhee Valley, Cullowhee | Church | \$ | \$180 | \$200 | \$200 | \$200 | \$200 | \$8,035 | \$9,015 |
| Dicks Creek, Whittier | Church | \$ | \$300 | \$ | \$ | \$ | \$400 | \$ | \$700 |
| East Fork, Sylv | Church | \$600 | \$2,500 | \$1,450 | \$350 | \$606 | \$600 | \$3,676 | \$9,782 |
| El Centro del Senor | Church | \$778 | \$321 | \$300 | \$602 | \$ | \$ | \$ | \$2,001 |
| Faith, Sylva | Church | \$3,450 | \$2,415 | \$1,120 | \$843 | \$753 | \$804 | \$4,513 | \$13,898 |
| Greens Creek, Sylva | Church | \$4,800 | \$2,400 | \$440 | \$ | \$613 | \$1,220 | \$1,778 | \$11,251 |
| Hamburg, Glenville | Church | \$14,050 | \$2,400 | \$959 | \$476 | \$2,785 | \$1,912 | \$14,386 | \$36,968 |
| Hyatt's Chapel, Whittier | Church | \$600 | \$600 | \$ | \$600 | \$1,200 | \$ | \$ | \$3,000 |
| Jarrett Memorial, Dillsboro | Church | \$300 | \$300 | \$ | \$ | \$200 | \$ | \$1,180 | \$1,980 |
| La Primera Iglesia Bautista Del Amor | Mission | \$201 | \$ | \$ | \$37 | \$ | \$ | \$ | \$238 |
| Liberty, Syl | Church | \$ | \$ | \$ | \$ | \$ | \$ | \$ | \$ |
| Lighthouse, Sylva | Church | \$5,734 | \$1,384 | \$5,763 | \$730 | \$1,090 | \$ | \$15,870 | \$30,571 |
| Little Savannah, Sylva | Church | \$400 | \$500 | \$300 | \$300 | \$558 | \$ | \$2,804 | \$4,862 |
| Locust Field, Sylva | Church | \$566 | \$600 | \$300 | \$500 | \$520 | \$1,900 | \$ | \$4,386 |
| Long Branch Missionary, Sylva | Church | \$ | \$400 | \$427 | \$358 | \$450 | \$350 | \$2,589 | \$4,574 |
| Lovedale, Sylva | Church | \$7,830 | \$2,596 | \$2,258 | \$3,266 | \$3,000 | \$ | \$5,364 | \$24,314 |
| Moses Creek, Cullowhee | Church | \$ | \$ | \$ | \$500 | \$500 | \$1,460 | \$7,530 | \$9,990 |
| Mount Pleasant, Sylv | Church | \$ | \$400 | \$ | \$ | \$ | \$400 | \$ | \$800 |
| New Hope, Sylva | Church | \$3,900 | \$8,400 | \$8,854 | \$ | \$933 | \$ | \$11,300 | \$33,387 |
| New Savannah, Sylva | Church | \$ | \$300 | \$ | \$ | \$ | \$ | \$ | \$300 |
| Ochre Hill, Sylva | Church | \$1,200 | \$1,200 | \$1,287 | \$1,120 | \$2,654 | \$1,500 | \$500 | \$9,461 |
| Old Savannah, Sylva | Church | \$2,500 | \$3,000 | \$2,500 | \$250 | \$500 | \$1,900 | \$2,400 | \$13,050 |
| Pine Creek, Cullowhee | Church | \$ | \$ | \$ | \$ | \$ | \$500 | \$ | \$500 |
| Promise Land, Cullowhee | Church | \$ | \$ | \$ | \$ | \$ | \$ | \$740 | \$740 |
| Rockdale, Whittier | Church | \$2,757 | \$2,100 | \$ | \$1,486 | \$2,602 | \$600 | \$1,660 | \$11,205 |
| Scotts Creek, Sylva | Church | \$19,380 | \$600 | \$798 | \$791 | \$2,966 | \$2,867 | \$ | \$27,402 |

| Name | Coop - Cooperative Program | State - State Missions | Lottie M. - Lottie Moon | TME - Total Miss. Exp. (Coop+Assoc.+State+Annie+Lott ie+Other+Non) | | | | | |
|------------------------|------------------------------------|-------------------------------|---------------------------------|---|-----------------|-----------------|-----------------|-----------------|------------------|
| | Assoc. - Associational Missions | Annie A. - Annie Armstrong | Other - Other SBC Miss. Exp. | Non SBC - Non-SBC Miss. Exp. | Annie A. | Lottie M. | Other | Non SBC | TME |
| | Church/Mission | Coop. | Assoc. | State | | | | | |
| Shoal Creek, Whittie | Church | \$ | \$ | \$ | \$ | \$ | \$ | \$ | \$ |
| Sols Creek, Tuckasegee | Church | \$ | \$ | \$ | \$ | \$ | \$ | \$ | \$ |
| Speedwell | Church | \$ | \$90 | \$ | \$ | \$ | \$1,688 | \$1,759 | \$3,537 |
| Unity, Cullowhee | Church | \$ | \$ | \$ | \$ | \$ | \$ | \$ | \$ |
| Webster, Webster | Church | \$5,823 | \$ | \$ | \$ | \$ | \$ | \$5,000 | \$10,823 |
| Wilkesdale, Sylva | Church | \$499 | \$1,200 | \$ | \$100 | \$370 | \$ | \$ | \$2,169 |
| Total | | \$86,745 | \$38,086 | \$28,851 | \$22,548 | \$37,376 | \$18,691 | \$92,229 | \$324,526 |

82

**Congregation and Member Info
Tuckaseegee Association**

| CONGREGATION | C/M | TM | RM | OA | NMT | Year Organized | Year Pastor Came | L | WA | CMS | CMO | L/U | Assoc. Mis. % | IP | R |
|--------------------------------------|---------|-----|-----|----|-----|----------------|------------------|----------------------------|-----|-----|-----|-----|---------------|----|--------------------|
| Big Ridge, Glenville | Church | 0 | 0 | | | 0 | 0 | | | | | | N | N | |
| Buff Creek, Sylva | Church | 262 | 230 | 4 | | 1905 | 1999 | Open Country/Rural Area | 55 | | | 1 | N | Y | White Non-Hispanic |
| Calvary, Sylva | Church | 0 | 0 | | | 0 | 0 | | | | | | N | N | |
| Cashiers, Cashiers | Church | 290 | 89 | | 10 | 1921 | 2007 | Town (500-2499 people) | 102 | | | 1 | N | N | White Non-Hispanic |
| Cullowhee Valley, Cullowhee | Church | 39 | 35 | | | 1986 | 0 | Open Country/Rural Area | 13 | | | | N | N | White Non-Hispanic |
| Dicks Creek, Whittier | Church | 66 | 66 | | | 1903 | 0 | | 20 | | | | N | N | White Non-Hispanic |
| East Fork, Sylva | Church | 71 | 66 | | | 1882 | 2006 | Open Country/Rural Area | 53 | | | 1 | Y | Y | White Non-Hispanic |
| El Centro del Senor | Church | 40 | 40 | | | 2001 | 2001 | | 31 | | | 1 | Y | Y | Hispanic |
| Faith, Sylva | Church | 89 | 80 | | | 1995 | 1998 | Town (500-2499 people) | 40 | | | 1 | Y | Y | White Non-Hispanic |
| Greens Creek, Sylva | Church | 128 | 102 | | | 1921 | 2007 | Open Country/Rural Area | 50 | | | 1 | Y | Y | White Non-Hispanic |
| Hamburg, Glenville | Church | 231 | 0 | | | 1849 | 0 | Town (500-2499 people) | 140 | | 1 | 1 | N | Y | White Non-Hispanic |
| Hyatt's Chapel, Whittier | Church | 75 | 75 | | | 1916 | 2004 | Open Country/Rural Area | | | | | N | N | White Non-Hispanic |
| Jarrett Memorial, Dillsboro | Church | 175 | 109 | 1 | | 1888 | 2003 | Village (up to 499 people) | 34 | | | 1 | N | Y | White Non-Hispanic |
| La Primera Iglesia Bautista Del Amor | Mission | 20 | 20 | | | 2006 | 2006 | Open Country/Rural Area | 15 | | | | N | N | Hispanic |
| Liberty, Syl | Church | 0 | 0 | | | 0 | 0 | | | | | | N | N | |
| Lighthouse, Sylva | Church | 277 | 277 | 39 | 35 | 2004 | 2004 | | 307 | | | 1 | Y | N | White Non-Hispanic |

88

C/M - Church/Mission
TM - Total Membership
RM - Resident Membership

NMT - New Member Training
L - Location
WA - AM Worship Attendance

CMS - Church-Type Missions Started
CMO - Church-Type Missions Operating
L/U - Lost/Unchurched

Assoc. Mis. % - Association Mission on % Basis
IP - Intercessory Prayer
R - Racial Ethnic Group

| CONGREGATION | C/M | TM | RM | OA | NMT | Year Organized | Year Pastor Came | L | WA | CMS | CMO | L/U | Assoc. Mis. % | IP | R |
|-------------------------------|--------|-----|-----|----|-----|----------------|------------------|-------------------------------|-----|-----|-----|-----|---------------|----|--------------------|
| Little Savannah, Sylva | Church | 211 | 149 | 4 | | 1914 | 1998 | Open Country/Rural Area | 81 | | | | Y | N | White Non-Hispanic |
| Locust Field, Sylva | Church | 162 | 110 | 6 | | 1895 | 2007 | Open Country/Rural Area | 55 | | | 1 | N | Y | White Non-Hispanic |
| Long Branch Missionary, Sylva | Church | 166 | 87 | 1 | | 1934 | 0 | Open Country/Rural Area | 45 | | | | N | N | White Non-Hispanic |
| Lovedale, Sylva | Church | 207 | 207 | | | 1919 | 2002 | Town (500-2499 people) | | | | | Y | Y | White Non-Hispanic |
| Moses Creek, Cullowhee | Church | 100 | 97 | | | 1919 | 2009 | Open Country/Rural Area | 37 | | | 1 | N | Y | White Non-Hispanic |
| Mount Pleasant, Sylv | Church | 323 | 130 | 4 | | 1852 | 2008 | Open Country/Rural Area | 40 | | | 1 | Y | N | White Non-Hispanic |
| New Hope, Sylva | Church | 420 | 420 | 6 | | 1955 | 1988 | Open Country/Rural Area | 150 | | | | N | N | White Non-Hispanic |
| New Savannah, Sylva | Church | 37 | 18 | 4 | | 1905 | 2003 | Open Country/Rural Area | | | | 1 | N | Y | White Non-Hispanic |
| Ochre Hill, Sylva | Church | 351 | 100 | | | 1890 | 2007 | Open Country/Rural Area | 75 | | | 1 | Y | Y | White Non-Hispanic |
| Old Savannah, Sylva | Church | 0 | 0 | 5 | | 0 | 0 | Open Country/Rural Area | 180 | | | | N | N | White Non-Hispanic |
| Pine Creek, Cullowhee | Church | 144 | 81 | 1 | | 1945 | 2005 | Open Country/Rural Area | 55 | | | | N | N | White Non-Hispanic |
| Promise Land, Cullowhee | Church | 50 | 50 | | | 1986 | 1993 | Open Country/Rural Area | | | | | N | N | White Non-Hispanic |
| Rockdale, Whittier | Church | 141 | 68 | 1 | | 1947 | 2004 | Open Country/Rural Area | 50 | | | | N | N | White Non-Hispanic |
| Scotts Creek, Sylva | Church | 559 | 524 | 4 | | 1839 | 1999 | Small City (2500-9999 people) | 130 | | | | N | Y | White Non-Hispanic |

C/M - Church/Mission
 TM - Total Membership
 RM - Resident Membership
 OA - Other Additions

NMT - New Member Training
 L - Location
 WA - AM Worship Attendance
 MM - Total Music Ministry Enrollment

CMS - Church-Type Missions Started
 CMO - Church-Type Missions Operating
 L/U - Lost/Unchurched

Assoc. Mis. % - Association Mission on % Basis
 IP - Intercessory Prayer
 R - Racial Ethnic Group

| CONGREGATION | C/M | TM | RM | OA | NMT | Year Organized | Year Pastor Came | L | WA | CMS | CMO | L/U | Assoc. Mis. % | IP | R |
|------------------------|--------|-------------|-------------|-----------|-----------|----------------|------------------|-------------------------------|--------------|-----|----------|-----------|---------------|----|--------------------|
| Shoal Creek, Whittie | Church | 0 | 0 | | | 0 | 0 | | | | | | N | N | |
| Sols Creek, Tuckasegee | Church | 0 | 0 | | | 0 | 0 | | | | | | N | N | |
| Speedwell | Church | 212 | 84 | | | 1902 | 2002 | Open Country/Rural Area | 40 | | | | N | Y | White Non-Hispanic |
| Unity, Cullowhee | Church | 0 | 0 | | | 0 | 0 | | | | | | N | N | |
| Webster, Webster | Church | 394 | 295 | 14 | 30 | 1854 | 2007 | Town (500-2499 people) | 175 | | | 1 | N | N | White Non-Hispanic |
| Wilkesdale, Sylva | Church | 43 | 30 | | | 1934 | 1998 | Small City (2500-9999 people) | 18 | | | | N | N | White Non-Hispanic |
| Totals | | 5283 | 3639 | 94 | 75 | | | | 1,991 | | 1 | 15 | | | |

85

C/M - Church/Mission
 TM - Total Membership

RM - Resident Membership
 OA - Other Additions

NMT - New Member Training
 L - Location

WA - AM Worship Attendance
 MM - Total Music Ministry Enrollment

CMS - Church-Type Missions Started
 CMO - Church-Type Missions Operating
 L/U - Lost/Unchurched

Assoc. Mis. % - Association Mission on % Basis
 IP - Intercessory Prayer
 R - Racial Ethnic Group

Pastors

| | | | | | | | |
|-----------------------------|---------|------------|---------------------------|-------------|----|-------|----------|
| Big Ridge | Frank | Brooks | 1627 Macktown Road | Sylva | NC | 28779 | 586-1945 |
| Buff Creek | Gerald | Morris | 1274 Mineral Springs Road | Sylva | NC | 28779 | 586-5784 |
| Calvary | Avery | Brown | 196 Lonely Violet Lane | Sylva | NC | 28779 | 631-9683 |
| Cashiers | Larry | Madden | PO Box 67 | Cashiers | NC | 28717 | 743-2498 |
| Cashiers | Scotty | Patrick | PO Box 336 | Cashiers | NC | 28717 | 743-3182 |
| Cullowhee Valley | John | Hartley | 11 Pauline Circle | Franklin | NC | 28734 | 524-6596 |
| Dicks Creek | Cody | Rice | 35 Dunroamen Rd | Whittier | NC | 28789 | 586-1629 |
| East Fork | Charles | Robertson | PO Box 184 | Clyde | NC | 28721 | 627-8980 |
| El Centro del Senor | Robert | Fernandez | P O Box 2153 | Sylva | NC | 28779 | 586-2630 |
| Faith | Gene | Hawkins | 6 Hallelujah Drive | Franklin | NC | 28734 | 524-4613 |
| Greens Creek | Tom | Lavin, Jr. | PO Box 482 | Dillsboro | NC | 28725 | 736-6279 |
| Hamburg | Brad | Hughes | PO Box 153 | Glennville | NC | 28736 | 743-1507 |
| Hyatts Chapel | Dale | Roberts | 2093 Old Balsam Rd | Waynesville | NC | 28786 | 456-6875 |
| Jarrett Memorial | Cory | Boone | 5 Wild Rose Dr. | Whittier | NC | 28789 | 508-9113 |
| La Primera Iglesia Bautista | Felix | Villarreal | 376 Laurel Knob Rd. | Cashiers | NC | 28717 | 743-3908 |
| Liberty | Charles | Lee | PO Box 2134 | Sylva | NC | 28779 | 775-2832 |
| Lighthouse | Josh | Hyde | PO Box 511 | Webster | NC | 28788 | 631-3594 |
| Little Savannah | Kent | Lowdermilk | 305 Redbank Rd | Waynesville | NC | 28786 | 456-6739 |
| Locust Field | Jason | Buchanan | 200 Dreaming Creek Rd | Sylva | NC | 28779 | 586-1471 |
| Long Branch | Mark | Tice | 1111 Pigeon St. | Waynesville | NC | 28786 | 734-0282 |
| Lovedale | Mike | Farmer | 729 Fisher Creek Rd | Sylva | NC | 28779 | 586-6530 |
| Moses Creek | Mike | Gunter | 27 Pleasant Ridge | Sylva | NC | 28779 | 586-2450 |
| Mt Pleasant | David | Harris | 64 Split Rail Drive | Sylva | NC | 28779 | 399-1623 |
| New Hope | Mike | Moore | 95 Bidwell Drive | Whittier | NC | 28789 | 497-9860 |
| New Savannah | Ray | Knowles | 957 Cabe Rd. | Sylva | NC | 28779 | 586-6729 |
| Old Savannah | David | Souderes | 37 Saunook Rd. | Waynesville | NC | 28786 | 456-3174 |
| Pine Creek | Johnny | Norris | PO Box 271 | Cashiers | NC | 28717 | 743-5129 |
| Promised Land | Larry | Bryson | 2635 Wayehutta Road | Cullowhee | NC | 28723 | 293-9461 |
| Rockdale | Ray | Fox | 1525 Shepherd's Creek Rd | Bryson City | NC | 28713 | 488-2876 |
| Scotts Creek | J.D. | Grant | 97 Steeple Rd | Sylva | NC | 28779 | 586-2631 |
| Shoal Creek | Steve | Jamison | 115 Fort Wilderness Rd | Whittier | NC | 28789 | 497-7626 |
| Sols Creek | Michael | Queen | 4 Precious Moments Dr. | Cullowhee | NC | 28723 | 293-9892 |
| Unity | Gerald | Conner | 984 Orion Davis Road | Waynesville | NC | 28786 | 456-8914 |
| Webster | Scott | Carter | 2301 Old Settlement Rd | Sylva | NC | 28779 | 586-4459 |
| Wilkesdale | Terry | Jenkins | 155 Round Stone Dr. | Franklin | NC | 28734 | 369-9639 |

11/2009

Music Directors

| | | | | | | | |
|-----------------------------|-----------|------------|------------------------|-------------|----|--------|----------|
| Buff Creek | Kim | Mathis | 402 Fisher Creek Rd. | Sylva | NC | 28779 | 586-0758 |
| Calvary | Jim | Buchanan | 127 Buck Hill Rd | Sylva | NC | 28779 | 586-8504 |
| Cashiers | Connie | Hawkins | PO Box 146 | Cashiers | NC | 28717 | 743-3232 |
| Cullowhee Valley | Shirley | Pressley | P O Box 1437 | Cullowhee | NC | 28723 | 293-5001 |
| East Fork | Carleen | Parham | 1757 East Fork Rd | Sylva | NC | 28779 | 586-5011 |
| El Centro del Senor | Wanda | Fernandez | P O Box 2153 | Sylva | NC | 28779 | 586-2630 |
| Faith | David | Proffitt | P O Box 126 | Sylva | NC | 28779 | 586-1615 |
| Greens Creek | Stanley | Green | 331 Valley Springs Dr | Sylva | NC | 28779 | 586-5989 |
| Hamburg | Chrissy | Hughes | PO Box 153 | Glennville | NC | 28736 | 743-1507 |
| Jarrett Memorial | Mike | Parris | PO Box 693 | Sylva | NC | 28779 | 586-6065 |
| La Primera Iglesia Bautista | Santos | Lopez | 376 Laurel Knob Rd. | Cashiers | NC | 28717 | 200-1115 |
| Liberty | Margaret | Miller | P O Box 382 | Sylva | NC | 28779 | 586-2044 |
| Lighthouse | Tom | Collins | P O Box 454 | Webster | NC | 28788 | 586-9606 |
| Little Savannah | Cathy | Lowdermilk | 305 Redbank Rd | Waynesville | NC | 28786 | 456-6739 |
| Locust Field | Chuck | Norris | 610 Roscoe Lewis Rd. | Sylva | NC | 28779 | 586-2801 |
| Long Branch | Harold | Wilkey | 610 Joe Wilkey Road | Sylva | NC | 28779 | 586-4962 |
| Lovedale | Eddie | Potts | 314 Cardinal Dr. | Sylva | NC | 28779 | 586-4258 |
| Moses Creek | Arthur | Stephens | 95 Genesis Trail Drive | Sylva | NC | 28779 | 586-6479 |
| Mt Pleasant | Nancy | Conner | 93 Blue Oval Rd | Sylva | NC | 28779 | 506-7338 |
| New Hope | Emery | Brooks | P O Box 841 | Cullowhee | NC | 3-0841 | |
| New Savannah | Jimmie | Wilbanks | 300 Garnet Rd. | Sylva | NC | 28779 | 586-3654 |
| Ochre Hill | Margaret | Blanton | 5188 US 74E | Sylva | NC | 28779 | 586-5296 |
| Old Savannah | Danny | Hall | 209 Hardwood Trail | Sylva | NC | 28779 | 586-4504 |
| Promised Land | Stephanie | Bryson | 2635 Wayehutta Road | Cullowhee | NC | 28723 | 293-9461 |
| Rockdale | Ronda | Denton | 99 Tryon Estate Rd | Whittier | NC | 28789 | 631-4157 |
| Scotts Creek | Lance | Newman | 97 Steeple Rd | Sylva | NC | 28779 | 788-7129 |
| Shoal Creek | Shirley | Sutton | PO Box 532 | Bryson City | NC | 28713 | 488-3532 |
| Sols Creek | Lisa | Hoxit | PO Box 86 | Tuckasegee | NC | 28783 | |
| Speedwell | Lenn | Wilkes | 1358 Pressley Creek Rd | Cullowhee | NC | 28723 | 293-9400 |

11/2009

Youth Directors

| | | | | | | | |
|------------------|-------------|----------|-------------------------|------------|----|-------|----------|
| Buff Creek | Gracella | Morris | 1274 Mineral Springs Rd | Sylva | NC | 28779 | 586-5784 |
| Calvary | Nancy | Wheatley | 489 Little Savannah Rd. | Sylva | NC | 28779 | 586-5898 |
| Cashiers | Larry | Madden | PO Box 67 | Cashiers | NC | 28717 | 743-2498 |
| East Fork | Sherry | Cabe | 127 Woodrow Deitz Rd | Sylva | NC | 28779 | 631-1959 |
| East Fork | Carleen | Parham | 1757 East Fork Rd | Sylva | NC | 28779 | 586-5011 |
| Faith | Mitch | Hyde | 118 Winnipeg Lane | Sylva | NC | 28779 | 586-3713 |
| Hamburg | Brad | Hughes | PO Box 153 | Glennville | NC | 28736 | 743-1507 |
| Jarrett Memorial | Beth | Boone | 5 Wild Rose Dr. | Whittier | NC | 28789 | 508-9227 |
| Locust Field | Katrina | Coggins | | | | | 586-1789 |
| Long Branch | Kathy | McMahan | 360 Ferguson Rd. | Sylva | NC | 28779 | 631-1598 |
| Moses Creek | Jason | Watson | 35 Scenic Drive | Sylva | NC | 28779 | 586-0830 |
| Mt Pleasant | Jason | Cagle | 6245 Skyland Drive | Sylva | NC | 28779 | |
| New Savannah | Ruth | Knowles | 957 Cabe Rd. | Sylva | NC | 28779 | 586-6729 |
| Ochre Hill | Chris | Woodard | 148 Posey Balnton Rd | Sylva | NC | 28779 | 508-6009 |
| Old Savannah | Dustin | Buchanan | PO Box 730 | Dillsboro | NC | 28725 | 586-0075 |
| Old Savannah | Wendy | Buchanan | PO Box 730 | Dillsboro | NC | 28725 | 631-1371 |
| Pine Creek | Dean | Watson | PO Box 2723 | Cashiers | NC | 28717 | 743-6239 |
| Promised Land | Randy | Messer | PO Box 632 | Webster | NC | 28788 | 293-0642 |
| Rockdale | Susan | Buchanan | 73 Sugar Creek Rd | Cullowhee | NC | 28723 | 293-3523 |
| Scotts Creek | Russel & Tr | Salter | PO Box 338 | Dillsboro | NC | 28725 | 736-6174 |
| Webster | Johnathan | Parsons | PO Box 34 | Webster | NC | 28788 | 586-4459 |

11/2009

Children's Directors

| | | | | | | | |
|---------------------|------------|------------|---------------------|------------|----|-------|----------|
| Buff Creek | Carolyn | Morris | 86 Happy Valley Rd. | Sylva | NC | 28779 | 631-0043 |
| Calvary | Kelli | Richmond | PO Box 917 | Sylva | NC | 28779 | 586-6235 |
| Cashiers | Carlton | Fowler | 1081 Breedlove Rd | Glennville | NC | 28736 | 743-5017 |
| Dicks Creek | Kathy | Stiles | 62 Wild Rose Drive | Whittier | NC | 28789 | 586-4823 |
| El Centro del Senor | Jose | Moctezuma | 6 Huckleberry Cove | Sylva | NC | 28779 | 508-6582 |
| Faith | Pat | Proffitt | PO Box 283 | Webster | NC | 28788 | 586-5812 |
| Hamburg | Brad | Hughes | PO Box 153 | Glennville | NC | 28736 | 743-1507 |
| Jarrett Memorial | Beth | Boone | 5 Wild Rose Dr. | Whittier | NC | 28789 | 508-9227 |
| Long Branch | April | Buchanan | 47 Dills Branch Rd | Sylva | NC | 28779 | 631-1282 |
| Moses Creek | Carol | Bauer | 4 Leelanau Dr | Sylva | NC | 28779 | 293-1002 |
| Moses Creek | Mrs. Kelli | Watson | PO Box 2026 | Sylva | NC | 28779 | 586-0830 |
| New Hope | Misty | Fisher | 617 Evans Rd | Sylva | NC | 28779 | 586-0545 |
| New Savannah | Donna | Cook | 473 Ben Cook Rd | Sylva | NC | 28779 | 586-8236 |
| Ochre Hill | Michele | Joplin | 5059 HWY 74 E | Sylva | NC | 28779 | 586-6993 |
| Old Savannah | Tina | Revis | 10 Pin Oak Rd | Whittier | NC | 28789 | 586-7189 |
| Promised Land | Kay | Bryson | 2635 Wayehutta Road | Cullowhee | NC | 28723 | 293-9461 |
| Sols Creek | Lori | Broom | PO Box 86 | Tuckasegee | NC | 28783 | |
| Sols Creek | Angie | Winchester | PO Box 86 | Tuckasegee | NC | 28783 | |
| Webster | Amanda | Stewart | PO Box 34 | Webster | NC | 28788 | 586-4459 |
| Webster | Laura | Weidig | PO Box 34 | Webster | NC | 28788 | 586-4459 |

11/2009

Preschool Directors

| | | | | | | | |
|------------------|------------|-----------|-----------------------|------------|----|-------|----------|
| Buff Creek | Kim | Mathis | 402 Fisher Creek Rd. | Sylva | NC | 28779 | 586-0758 |
| Calvary | Cathey | Ashe | 726 Calvary Church Rd | Sylva | NC | 28779 | 586-4202 |
| Cashiers | Marvetta | Mills | 218 Treasurewood Rd. | Glennville | NC | 28736 | 743-1807 |
| Faith | Suzanne | Hyde | 118 Winnipeg Lane | Sylva | NC | 28779 | 586-3713 |
| Jarrett Memorial | Cory | Boone | 5 Wild Rose Dr. | Whittier | NC | 28789 | 508-9113 |
| Long Branch | Amber | Fox | 296 Venice LN | Sylva | NC | 28779 | 631-0681 |
| Moses Creek | Carol | Bauer | 4 Leelanau Dr | Sylva | NC | 28779 | 293-1002 |
| Moses Creek | Mrs. Kelli | Watson | PO Box 2026 | Sylva | NC | 28779 | 586-0830 |
| New Savannah | Emily | Bryson | 136 Lacy Fern Ridge | Sylva | NC | 28779 | |
| New Savannah | Sandra | Sims | 419 Gay Road | Sylva | NC | 28779 | |
| Ochre Hill | Becky | Nicholson | 299 Fox Cr Estate | Sylva | NC | 28779 | 506-2893 |
| Old Savannah | Sharon | Conlin | 307 Buchanan Loop | Sylva | NC | 28779 | 586-9234 |
| Promised Land | Stephanie | Bryson | 2635 Wayehutta Road | Cullowhee | NC | 28723 | 293-9461 |

11/2009

Clerks

| | | | | | | | |
|---------------------|-----------|-----------|--------------------------|------------|----|-------|----------|
| Buff Creek | Iris | Morris | 84 Happy Valley Rd | Sylva | NC | 28779 | 631-4290 |
| Calvary | Ruby | Allison | 724 Calvary Church Rd | Sylva | NC | 28779 | 586-6256 |
| Cashiers | Barbara | Fowler | 148 Treasurewood Rd | Glennville | NC | 28736 | 743-2268 |
| Cullowhee Valley | Elaine | Haskett | 1382 Pressley Creek Rd | Cullowhee | NC | 28723 | 293-9436 |
| Dicks Creek | Kathy | Stiles | 62 Wild Rose Drive | Whittier | NC | 28789 | 586-4823 |
| East Fork | Barbara | Cabe | 19 Woodrow Deitz Rd | Sylva | NC | 28779 | 586-6728 |
| El Centro del Senor | Amanda | Rosas | PO Box 2305 | Cullowhee | NC | 28723 | 506-3148 |
| Faith | Annette | Sutton | 360 Mt. Zion Church Rd | Sylva | NC | 28779 | 586-2242 |
| Greens Creek | Eula Mae | Frizzell | 16 Newberry Dr | Sylva | NC | 28779 | 586-5370 |
| Hamburg | Sara | Jones | 50 Three Ponds Place | Cashiers | NC | 28717 | |
| Hyatts Chapel | Ann | Ball | 13 Teigue Cove Rd | Whittier | NC | 28789 | 497-2603 |
| Jarrett Memorial | Joan | Shepherd | 1663 East Cope Creek Rd | Sylva | NC | 28779 | 586-4784 |
| Liberty | Barbara | Austin | PO Box 2134 | Sylva | NC | 28779 | 586-8835 |
| Lighthouse | Helen | Milsaps | 468 Tahlfield Rd | Sylva | NC | 28779 | 631-3741 |
| Little Savannah | Darlene | Taylor | 123 One Horse Farm Rd | Sylva | NC | 28779 | 586-2727 |
| Locust Field | Rita | Norris | 610 Roscoe Lewis Rd | Sylva | NC | 28779 | 586-2801 |
| Long Branch | David | Dalton | PO Box 162 | Dillsboro | NC | 28725 | 586-6638 |
| Lovedale | Nancy | Sherrill | 1057 Ashe Loop Rd | Sylva | NC | 28779 | 586-2300 |
| Moses Creek | Arthur | Stephens | 95 Genesis Trail Drive | Sylva | NC | 28779 | 586-6479 |
| Mt Pleasant | Joyce | Davis | PO Box 1862 | Sylva | NC | 28779 | 586-3598 |
| New Hope | Judy | Shuler | PO Box 245 | Sylva | NC | 28779 | 586-0439 |
| New Savannah | Kitty | Knowles | 136 Lacy Fern Ridge | Sylva | NC | 28779 | 586-0879 |
| Ochre Hill | Nancy | Nichols | 8 Stone Wall Rd | Whittier | NC | 28789 | 586-4581 |
| Old Savannah | Angie | White | 375 Nighthawk Dr | Sylva | NC | 28779 | 586-2612 |
| Pine Creek | Barbara | Henderson | 4484 Pine Creek Rd | Cullowhee | NC | 28723 | 743-2345 |
| Promised Land | Delores | Jones | PO Box 114 | Tuckasegee | NC | 28783 | 293-5982 |
| Rockdale | Jennie | Miller | 35 Tanglewood Dr | Whittier | NC | 28789 | 586-6392 |
| Scotts Creek | Dianne | Cochran | PO Box 359 | Dillsboro | NC | 28725 | 586-0777 |
| Sols Creek | Stephanie | Wilson | 330 Sols Creek Church Rd | Tuckasegee | NC | 28783 | 293-0818 |
| Speedwell | Christine | Fisher | 2594 Pressley Creek Road | Cullowhee | NC | 28723 | 293-3278 |
| Unity | Marian | Aldridge | 229 Triple Fork Rd | Cullowhee | NC | 28723 | 293-5963 |
| Webster | Sarah | Haney | PO Box 34 | Webster | NC | 28788 | 586-0713 |
| Webster | Tracy | Brandt | PO Box 207 | Webster | NC | 28788 | 631-4121 |
| Wilkesdale | Wanda | Henson | PO Box 1816 | Sylva | NC | 28779 | 586-6069 |

11/2009

Representatives

| | | | | | | | |
|------------------|---------|-----------|--------------------------|-----------|----|-------|----------|
| Calvary | Chris | Bowers | 256 Single Tree Rd | Sylva | NC | 28779 | 631-3131 |
| Cullowhee Valley | Gladys | German | P O Box 2602 | Cullowhee | NC | 28723 | 293-5098 |
| East Fork | Dusty | DeStefano | 1849 East Fork Road | Sylva | NC | 28779 | 586-3631 |
| Faith | Randy | Crawford | 579 Buff Creek Rd. | Sylva | NC | 28779 | 586-4526 |
| Greens Creek | Bud | Henderson | 182 Sugar Fork Rd | Sylva | NC | 28779 | 586-6826 |
| Hyatts Chapel | Kent | Moore | 201 Martin Rd. | Whittier | NC | 28789 | 497-2619 |
| Jarrett Memorial | Ray | Buchanan | P O Box 215 | Dillsboro | NC | 28725 | 586-5492 |
| Locust Field | Lois | Danner | 1105 Dills Cove Rd | Sylva | NC | 28779 | 586-6752 |
| Locust Field | Sharon | Payne | PO Box 2 | Dillsboro | NC | 28725 | 586-3378 |
| Long Branch | Roy | Dalton | 374 South Piney Mtn Rd. | Whittier | NC | 28789 | 586-6638 |
| Moses Creek | Arthur | Stephens | 95 Genesis Trail Drive | Sylva | NC | 28779 | 586-6479 |
| Mt Pleasant | James | Conner | 93 Blue Oval Rd | Sylva | NC | 28779 | 506-7534 |
| New Hope | Donal | Shuler | 32 Old Field Cemetery Rd | Sylva | NC | 28779 | 586-2653 |
| Rockdale | Douglas | Denny | 764 Thomas Valley Rd | Whittier | NC | 28789 | 586-5815 |
| Rockdale | Kenneth | Miller | 35 Tanglewood Dr | Whittier | NC | 28789 | 586-6392 |
| Speedwell | Michael | Coggins | 5280 Cullowhee Mtn Rd | Cullowhee | NC | 28723 | 293-9557 |
| Unity | Fayne | Aldridge | 229 Triple Fork Rd | Cullowhee | NC | 28723 | 293-5963 |
| Wilkesdale | Alvin | Henson | P O Box 1816 | Sylva | NC | 28779 | 586-6069 |

| | | | | | | |
|-----------------------------|------------|-----------|--------------------------|------------|----------|----------|
| Buff Creek | B.T. | Greene | 364 Parris Branch Rd | Sylva | NC 28779 | 586-2843 |
| Calvary | Bill | Buchanan | 77 Buck Hill Road | Sylva | NC 28779 | 586-4632 |
| Cashiers | Carlton | Fowler | 1081 Breedlove Rd | Glenville | NC 28736 | 743-5017 |
| Dicks Creek | Willis | Brown | 1280 Dicks Creek Rd. | Whittier | NC 28789 | 586-6131 |
| East Fork | Carlin | Cabe | 2224 East Fork Rd | Sylva | NC 28779 | 586-4621 |
| El Centro del Senor | Pedro | Lopez | PO Box 530 | Cullowhee | NC 28723 | 506-2525 |
| Faith | Dennis | Proffitt | P O Box 283 | Webster | NC 28788 | 586-5812 |
| Hamburg | Jeff | Davis | 3694 Big Ridge Rd | Glenville | NC 28736 | 743-5151 |
| Hamburg | David | Johnson | PO Box 67 | Glenville | NC 28736 | |
| Hyatts Chapel | Kent | Moore | 201 Martin Rd. | Whittier | NC 28789 | 497-2619 |
| Jarrett Memorial | Perry | Sutton | P O Box 69 | Dillsboro | NC 28725 | 586-2635 |
| La Primera Iglesia Bautista | Santos | Lopez | 376 Laurel Knob Rd. | Cashiers | NC 28717 | 200-1115 |
| Liberty | Kaldon Eug | Austin | PO Box 2134 | Sylva | NC 28779 | 586-8835 |
| Lighthouse | Art | Keener | P O Box 1387 | Cullowhee | NC 28723 | 293-9007 |
| Little Savannah | Kenny | Frizzell | 2978 Little Savannah Rd | Sylva | NC 28779 | 586-3492 |
| Locust Field | Chuck | Norris | 610 Roscoe Lewis Rd. | Sylva | NC 28779 | 586-2801 |
| Long Branch | Roy | Dalton | 374 South Piney Mtn Rd. | Whittier | NC 28789 | 586-6638 |
| Lovedale | Albert | Regan | 295 Hidden Springs Rd | Whittier | NC 28789 | 497-4010 |
| Moses Creek | Max | Cook | 29 South Woods Drive | Sylva | NC 28779 | 586-2086 |
| Mt Pleasant | James | Conner | 93 Blue Oval Rd | Sylva | NC 28779 | 506-7534 |
| New Hope | Donal | Shuler | 32 Old Field Cemetery Rd | Sylva | NC 28779 | 586-2653 |
| New Savannah | Jimmie | Wilbanks | 300 Garnet Rd. | Sylva | NC 28779 | 586-3654 |
| Ochre Hill | Matt | Maney | PO Box 471 | Dillsboro | NC 28725 | 586-4407 |
| Old Savannah | Ronnie | Buchanan | PO Box 59 | Dillsboro | NC 28725 | 586-4666 |
| Old Savannah | Danny | Hall | 209 Hardwood Trail | Sylva | NC 28779 | 586-4504 |
| Pine Creek | Leland | Cooper | 3606 Yellow Mtn Rd | Cullowhee | NC 28723 | 743-2597 |
| Promised Land | Andy | Nicholson | 350 Indian Mound Rd | Cullowhee | NC 28723 | 293-5073 |
| Rockdale | Kenneth | Miller | 35 Tanglewood Dr | Whittier | NC 28789 | 586-6392 |
| Shoal Creek | Ron | Henderson | 170 Boxwood Drive | Whittier | NC 28789 | 497-9887 |
| Sols Creek | Vaughn | Brown | 18 Stage Coach Trail | Tuckasegee | NC 28783 | 293-3252 |
| Speedwell | Lenn | Wilkes | 1358 Pressley Creek Rd | Cullowhee | NC 28723 | 293-9400 |
| Unity | Bill | Dills | 413 Watson Branch | Cullowhee | NC 28723 | 293-5593 |
| Webster | James | Davis | PO Box 34 | Webster | NC 28788 | 586-4459 |
| Wilkesdale | Alvin | Henson | P O Box 1816 | Sylva | NC 28779 | 586-6069 |

11/2009

Sunday School Directors

| | | | | | | |
|-----------------------------|--------------|----------|-------------------------|-------------|-----------|----------|
| Buff Creek | Tim | Mathis | 400 Fisher Creek Rd | Sylva | NC 28779 | 586-6798 |
| Calvary | Chris | Bowers | 256 Single Tree Rd | Sylva | NC 28779 | 631-3131 |
| Cashiers | Tony | Hensley | PO Box 336 | Cashiers | NC 28717 | |
| Dicks Creek | Willis | Brown | 1280 Dicks Creek Rd. | Whittier | NC 28789 | 586-6131 |
| East Fork | Jeremy | Jones | PO Box 423 | Dillsboro | NC 28725 | 399-9519 |
| Faith | David | Proffitt | P O Box 126 | Sylva | NC 28779 | 586-1615 |
| Greens Creek | Allen | Garner | 310 Sugar Fork Road | Sylva | NC 28779 | 586-4698 |
| Hamburg | John | Lehosky | PO Box 1726 | Cashiers | NC 28717 | |
| Hyatts Chapel | Cance | Carnes | P O Box 85 | Dillsboro | NC 28725 | 586-4865 |
| Jarrett Memorial | Perry | Sutton | P O Box 69 | Dillsboro | NC 28725 | 586-2635 |
| La Primera Iglesia Bautista | Santos | Lopez | 376 Laurel Knob Rd. | Cashiers | NC 28717 | 200-1115 |
| Liberty | Minnie | Casey | PO Box 823 | Sylva | NC 9-0823 | 586-5210 |
| Lighthouse | Kris | Estep | 138 Indian Hills Loop | Waynesville | NC 28786 | 646-1970 |
| Lighthouse | L. F. (Bill) | Sutton | 202 Greens Creek Rd | Sylva | NC 28779 | 586-9823 |
| Little Savannah | Mike | Taylor | 123 One Horse Farm Rd | Sylva | NC 28779 | 586-2727 |
| Locust Field | Roy | Young | P O Box 1972 | Sylva | NC 28779 | 586-8176 |
| Long Branch | Roy | Dalton | 374 South Piney Mtn Rd. | Whittier | NC 28789 | 586-6638 |
| Lovedale | Hugh | Davis | 976 Brooks Branch Rd | Sylva | NC 28779 | 586-1533 |
| Moses Creek | Jason | Watson | 35 Scenic Drive | Sylva | NC 28779 | 586-0830 |
| Mt Pleasant | Noel | Cagle | 219 Ashley Cagle Rd | Sylva | NC 28779 | 586-8550 |
| New Hope | Craig | Tucker | PO Box 614 | Webster | NC 28788 | 631-9592 |
| New Savannah | William | Howze | 41 Lacy Fern Ridge | Sylva | NC 28779 | |
| Ochre Hill | Mike | Parks | 117 Posey Blanton Rd | Sylva | NC 28779 | 586-4185 |
| Old Savannah | Greg | White | 375 Nighthawk Dr | Sylva | NC 28779 | 586-2612 |
| Pine Creek | Leland | Cooper | 3606 Yellow Mtn Rd | Cullowhee | NC 28723 | 743-2597 |
| Rockdale | Kenneth | Miller | 35 Tanglewood Dr | Whittier | NC 28789 | 586-6392 |
| Scotts Creek | Tim | Hawkins | 135 White Birch Dr | Sylva | NC 28779 | 586-1616 |
| Speedwell | Dennis | Coggins | 5280 Cullowhee Mtn Rd | Cullowhee | NC 28723 | 293-9557 |
| Speedwell | Michael | Coggins | 5280 Cullowhee Mtn Rd | Cullowhee | NC 28723 | 293-9557 |
| Webster | Larry | Philips | PO Box 34 | Webster | NC 28788 | 586-4459 |
| Wilkesdale | Alvin | Henson | P O Box 1816 | Sylva | NC 28779 | 586-6069 |

11/2009

Discipleship Directors

| | | | | | | |
|------------------|---------|----------|--------------------|-----------|----------|----------|
| Cashiers | Scotty | Patrick | PO Box 336 | Cashiers | NC 28717 | 743-3182 |
| Greens Creek | JoAnn | Garner | 310 Sugar Fork Rd | Sylva | NC 28779 | 586-4698 |
| Hamburg | Cayenne | Kruse | | | | |
| Jarrett Memorial | Ray | Buchanan | P O Box 215 | Dillsboro | NC 28725 | 586-5492 |
| Long Branch | Steve | Lillard | 384 Billy Cove Rd. | Sylva | NC 28779 | 631-9650 |
| New Hope | Mike | Moore | 95 Bidwell Drive | Whittier | NC 28789 | 497-9860 |
| Wilkesdale | Wanda | Henson | PO Box 1816 | Sylva | NC 28779 | 586-6069 |

Treasurers

| | | | | | | | |
|-----------------------------|----------|------------|------------------------|------------|----|--------|----------|
| Big Ridge | Mary | Davis | 2060 Big Ridge Rd | Glenville | NC | 28736 | |
| Buff Creek | Connie | Flesch | 296 Maple Springs Rd. | Sylva | NC | 28779 | 631-3985 |
| Calvary | Marshall | Bradley | 204 Mayflower Lane | Sylva | NC | 28779 | 586-4949 |
| Cashiers | Cindy | Fowler | 1081 Breedlove Rd. | Glenville | NC | 28736 | 743-5017 |
| Cullowhee Valley | Gladys | German | P O Box 2602 | Cullowhee | NC | 28723 | 293-5098 |
| Dicks Creek | Kathy | Stiles | 62 Wild Rose Drive | Whittier | NC | 28789 | 586-4823 |
| East Fork | Bill | Carpenter | PO Box 422 | Sylva | NC | 28779 | 586-6187 |
| El Centro del Senor | Amanda | Rosas | PO Box 2305 | Cullowhee | NC | 28723 | 506-3148 |
| Faith | Cindy | Rigdon | P O Box 242 | Webster | NC | 28788 | 586-6040 |
| Grace Community Church | Libby | Knight | PO Box 41 | Dillsboro | NC | 28725 | 586-4900 |
| Greens Creek | JoAnn | Garner | 310 Sugar Fork Rd | Sylva | NC | 28779 | 586-4698 |
| Hamburg | Martha | Jenning | P O Box 31 | Glenville | NC | 28736 | 743-2366 |
| Hyatts Chapel | Ann | Ball | 13 Teigue Cove Rd | Whittier | NC | 28789 | 497-2603 |
| Jarrett Memorial | Ray | Buchanan | P O Box 215 | Dillsboro | NC | 28725 | 586-5492 |
| La Primera Iglesia Bautista | Patricia | Villarreal | 376 Laurel Knob Rd. | Cashiers | NC | 28717 | 743-3908 |
| Liberty | Minnie | Casey | PO Box 823 | Sylva | NC | 9-0823 | 586-5210 |
| Lighthouse | Cheryl | Woodham | 84 Wishing Stone Lane | Sylva | NC | 28779 | 631-1294 |
| Little Savannah | Carolyn | Lewis | 66 One Horse Farm Rd | Sylva | NC | 28779 | 586-5261 |
| Locust Field | Virgnia | Pangle | P O Box 99 | Dillsboro | NC | 28725 | 586-4896 |
| Long Branch | David | Dalton | PO Box 162 | Dillsboro | NC | 28725 | 586-6638 |
| Lovedale | Carroll | Hall | 113 Mercury Drive | Sylva | NC | 28779 | 586-5690 |
| Moses Creek | Carolyn | Cook | 29 South Woods Drive | Sylva | NC | 28779 | 586-2086 |
| Mt Pleasant | Carol | Cagle | 219 Ashley Cagle Rd | Sylva | NC | 28779 | 508-1761 |
| New Hope | Audrey | Dean | Dillardtown Rd | Sylva | NC | 28779 | |
| New Hope | Vangie | Jones | PO Box 245 | Sylva | NC | 28779 | 293-9448 |
| New Savannah | Courtney | Aldridge | 36 Blaze Drive | Sylva | NC | 28779 | |
| New Savannah | Jimmie | Wilbanks | 300 Garnet Rd. | Sylva | NC | 28779 | 586-3654 |
| Ochre Hill | Rob | Sutton | 5589 US 74 E | Sylva | NC | 28779 | 586-4651 |
| Old Savannah | Marsha | Bates | PO Box 803 | Dillsboro | NC | 28725 | 631-4849 |
| Pine Creek | Barbara | Henderson | 4484 Pine Creek Rd | Cullowhee | NC | 28723 | 743-2345 |
| Promised Land | Cindy | Franks | 9 Trumpet Dr | Cullowhee | NC | 28723 | 293-5518 |
| Rockdale | Gail | Allen | 1200 Barkers Creek Rd | Whittier | NC | 28789 | 586-6883 |
| Scotts Creek | Tina | Jones | | | | | |
| Shoal Creek | Vividean | Kinsland | 1950 Hwy 441N | Whittier | NC | 28789 | 497-4624 |
| Sols Creek | Jimmy | Luker | PO Box 86 | Tuckasegee | NC | 28783 | |
| Speedwell | Becky | Wilkes | 1356 Pressley Creek Rd | Cullowhee | NC | 28723 | 293-5157 |
| Unity | Marian | Aldridge | 229 Triple Fork Rd | Cullowhee | NC | 28723 | 293-5963 |
| Wilkesdale | Linda | Proctor | P O Box 1814 | Sylva | NC | 28779 | 586-5868 |

11/2009

WMU Directors

| | | | | | | |
|------------------|-----------|----------|-------------------------|-------------|-----------|----------|
| Cashiers | Donnie | Madden | PO Box 3329 | Cashiers | NC 7-3329 | 743-2498 |
| Greens Creek | Joyce | Green | 2258 Greens Creek Rd | Sylva | NC 28779 | 586-4695 |
| Hamburg | Sara | Jones | 50 Three Ponds Place | Cashiers | NC 28717 | |
| Hamburg | Lisa | Lehosky | PO Box 1726 | Cashiers | NC 28717 | |
| Jarrett Memorial | Joan | Shepherd | 1663 East Cope Creek Rd | Sylva | NC 28779 | 586-4784 |
| Liberty | Christina | Gibson | 1345 Dutchcove Rd | Canton | NC 28716 | 648-1233 |
| Locust Field | Gail | McMahan | 73 Lee Bumgarner Rd | Sylva | NC 28779 | 586-6225 |
| Lovedale | Lois | Monteith | 286 Kitchens Branch Rd | Sylva | NC 28779 | 586-4448 |
| New Hope | Audrey | Dean | Dillardtown Rd | Sylva | NC 28779 | |
| New Hope | Thereasa | Wood | 84 Mint Road | Sylva | NC 28779 | 586-5357 |
| Ochre Hill | Kim | Fiskeaux | 494 Melbourne Place | Sylva | NC 28779 | 586-6297 |
| Old Savannah | Marsha | Bates | PO Box 803 | Dillsboro | NC 28725 | 631-4849 |
| Old Savannah | Sarah | Souderes | 37 Saunook Rd. | Waynesville | NC 28786 | 456-3174 |
| Shoal Creek | Carla | Ballew | 395 Henry Bird Rd | Whittier | NC 28789 | 497-7958 |
| Wilkesdale | Evelyn | Barnes | 53 Henson Street | Sylva | NC 28779 | 586-4489 |

11/2009

Brotherhood Directors

| | | | | | | |
|----------|---------|---------|----------------------|----------|----------|----------|
| Cashiers | Raye | Fowler | P O Box 22 | Cashiers | NC 28717 | 743-2350 |
| Cashiers | James | O'Berry | PO Box 243 | Cashiers | NC 28717 | 743-3595 |
| Hamburg | Charlie | Jones | 50 Three Ponds Place | Cashiers | NC 28717 | |
| Liberty | Charles | Lee | PO Box 2134 | Sylva | NC 28779 | 775-2832 |

11/2009

Secretaries

| | | | | | | |
|------------------|----------|----------|------------------------------|------------|----------|----------|
| Buff Creek | Virginia | Mull | 783 Skyland Dr | Sylva | NC 28779 | 586-8482 |
| Calvary | Cindy | Shuler | 163 Airedale Ridge | Sylva | NC 28779 | 586-4049 |
| Cashiers | Cindy | Fowler | 1081 Breedlove Rd. | Glennville | NC 28736 | 743-5017 |
| Cullowhee Valley | Gladys | German | P O Box 2602 | Cullowhee | NC 28723 | 293-5098 |
| Dicks Creek | Kathy | Stiles | 62 Wild Rose Drive | Whittier | NC 28789 | 586-4823 |
| East Fork | Gladys | Melton | 127 Christmas Tree Lane | Sylva | NC 28779 | 586-0532 |
| Faith | Annette | Sutton | 360 Mt. Zion Church Rd | Sylva | NC 28779 | 586-2242 |
| Hamburg | Lisa | Johnson | PO Box 67 | Glennville | NC 28736 | 743-2979 |
| Hyatts Chapel | Barbara | Carnes | PO Box 85 | Dillsboro | NC 28779 | 586-4865 |
| Jarrett Memorial | Betty | Parris | PO Box 4 | Dillsboro | NC 28725 | 586-4627 |
| Lighthouse | Linda | Skinner | PO Box 35 | Webster | NC 28788 | 586-5879 |
| Little Savannah | Carolyn | Lewis | 66 One Horse Farm Rd | Sylva | NC 28779 | 586-5261 |
| Locust Field | Edna | Sams | 35 Whispering Pines Dr | Sylva | NC 28779 | |
| Long Branch | Bobbie | Brooks | 577 Joe Wilkey Rd | Sylva | NC 28779 | 586-6293 |
| Long Branch | David | Dalton | PO Box 162 | Dillsboro | NC 28725 | 586-6638 |
| Lovedale | Mildred | Haskett | 79 Cardinal Dr | Sylva | NC 28779 | 586-5211 |
| Lovedale | Sara | Parker | P O Box 15 | Sylva | NC 28779 | 586-4445 |
| Lovedale | Jean | Ward | 73 Iron Mtn. Dr (No Mailbox) | Sylva | NC 28779 | 586-6117 |
| New Hope | Audrey | Dean | Dillardtown Rd | Sylva | NC 28779 | |
| New Hope | Judy | Shuler | PO Box 245 | Sylva | NC 28779 | 586-0439 |
| New Savannah | Ruth | Knowles | 957 Cabe Rd. | Sylva | NC 28779 | 586-6729 |
| Ochre Hill | Nancy | Nichols | 8 Stone Wall Rd | Whittier | NC 28789 | 586-4581 |
| Old Savannah | Angie | White | 375 Nighthawk Dr | Sylva | NC 28779 | 586-2612 |
| Promised Land | Cindy | Franks | 9 Trumpet Dr | Cullowhee | NC 28723 | 293-5518 |
| Speedwell | Becky | Wilkes | 1356 Pressley Creek Rd | Cullowhee | NC 28723 | 293-5157 |
| Speedwell | Dana | Wilkes | 1358 Pressley Creek Rd | Cullowhee | NC 28723 | 293-9400 |
| Unity | Marian | Aldridge | 229 Triple Fork Rd | Cullowhee | NC 28723 | 293-5963 |
| Wilkesdale | Debbie | Queen | 358 Sunrise Park | Sylva | NC 28779 | 586-4712 |

11/2009

Ordained Ministers

| | | | | | | |
|------------------|--------------|-----------|------------------------------|-------------|----------|----------|
| Cullowhee Valley | James K | Pressley | P O Box 1437 | Cullowhee | NC 28723 | 233-5001 |
| East Sylva | Wayne | Caldwell | 2064 Cope Creek Rd | Sylva | NC 28779 | 586-4759 |
| Lighthouse | L. F. (Bill) | Sutton | 202 Greens Creek Rd | Sylva | NC 28779 | 586-9823 |
| Little Savannah | Ray | McCall | 997 Sulphur Springs Rd | Waynesville | NC 28786 | 456-5915 |
| Locust Field | Bill | Greene | 388 Brooks Branch Rd. | Sylva | NC 28779 | 586-9759 |
| New Hope | Hardin | Nicholson | 251 Shelton St. | Waynesville | NC 28786 | 454-5940 |
| Scotts Creek | Dan | Ward | 410 Parris Branch Rd | Sylva | NC 28779 | 586-6216 |
| Unity | Ernest | Ammons | Casper Rd | Cullowhee | NC 28723 | |
| Unity | David | Hoyle | Watson Branch Rd | Cullowhee | NC 28723 | |
| Unity | Bobby | Watson | 77 Watson Br Rd (no mailbox) | Cullowhee | NC 28723 | 293-3170 |

11/2009

Pianists

| | | | | | | |
|---------------------------|-----------|-----------|-------------------------|------------|----------|----------|
| Buff Creek | Gracella | Morris | 1274 Mineral Springs Rd | Sylva | NC 28779 | 586-5784 |
| Calvary | Susanne | Allison | 511 Cagle Br. Rd. | Sylva | NC 28779 | 586-6829 |
| Cashiers | Marlene | Fowler | P O Box 22 | Cashiers | NC 28717 | 743-2350 |
| Cullowhee Valley | Elaine | Haskett | 1382 Pressley Creek Rd | Cullowhee | NC 28723 | 293-9436 |
| Dicks Creek | Irene | Wilkey | PO Box 256 | Dillsboro | NC 28725 | 586-5119 |
| East Fork | Carleen | Parham | 1757 East Fork Rd | Sylva | NC 28779 | 586-5011 |
| El Centro del Senor | Wanda | Fernandez | P O Box 2153 | Sylva | NC 28779 | 586-2630 |
| Greens Creek | Belinda | Allison | PO Box 249 | Dillsboro | NC 28725 | 586-8615 |
| Greens Creek | Joyce | Green | 2258 Greens Creek Rd | Sylva | NC 28779 | 586-4695 |
| Hamburg | Marvetta | Mills | | | | |
| Hyatts Chapel | Opal | Ward | Hwy 441 | Whittier | NC 28789 | |
| Jarrett Memorial | Gail | Clawson | 27 Wild Rose Drive | Whittier | NC 28789 | 586-8464 |
| La Primera Iglesia Bautis | Santos | Lopez | 376 Laurel Knob Rd. | Cashiers | NC 28717 | 200-1115 |
| Lighthouse | Kay | Collins | P O Box 454 | Webster | NC 28788 | 586-9606 |
| Little Savannah | Sandra | Burns | 49 River Bend Rd | Sylva | NC 28779 | 586-1701 |
| Locust Field | Rita | Norris | 610 Roscoe Lewis Rd | Sylva | NC 28779 | 586-2801 |
| Long Branch | Betty | Bingham | PO Box 293 | Dillsboro | NC 28725 | 586-9222 |
| Lovedale | Elaine | Melton | 63 Pecan Drive | Sylva | NC 28779 | 586-9683 |
| Moses Creek | Charles | Stephens | 741 Posey Blanton Rd | Sylva | NC 28779 | 586-6813 |
| Mt Pleasant | Nancy | Conner | 93 Blue Oval Rd | Sylva | NC 28779 | 506-7338 |
| New Hope | Sue | Norman | 1986 Brasstown Rd | Cullowhee | NC 28723 | 293-7412 |
| New Savannah | Glenda | Nations | 96 Glory Land Way | Whitter | NC 28789 | 586-8628 |
| Ochre Hill | Jean | McMahan | 493 Racking Cove Rd | Sylva | NC 28779 | 586-8829 |
| Old Savannah | Martha | Patterson | 769 Rufus Robinson Rd | Sylva | NC 28779 | 586-2456 |
| Pine Creek | Linda | Moss | 380 Taylor Creek Rd | Cullowhee | NC 28723 | 743-2570 |
| Rockdale | Alice | Gibson | 405 Joe Branch Rd | Whittier | NC 28789 | 586-3478 |
| Shoal Creek | Bobbie | Henderson | 80 Boxwood Drive | Whittier | NC 28789 | 497-9887 |
| Sols Creek | Linda | Luker | PO Box 86 | Tuckasegee | NC 28783 | |
| Speedwell | Kelly | Bowers | 55 Puffy Lane | Sylva | NC 28779 | 586-9104 |
| Speedwell | Dana | Wilkes | 1358 Pressley Creek Rd | Cullowhee | NC 28723 | 293-9400 |
| Unity | Marian | Aldridge | 229 Triple Fork Rd | Cullowhee | NC 28723 | 293-5963 |
| Webster | Harold | Watson | PO Box 34 | Webster | NC 28788 | 586-4459 |
| Wilkesdale | Elizabeth | Jenkins | 155 Round Stone Dr. | Franklin | NC 28734 | 369-9639 |

11/2009

Organist

| | | | | | | |
|--------------|--------|-----------|--------------------------|-----------|----------|----------|
| Calvary | Clara | Sumners | 189 Carolina Sunset View | Sylva | NC 28779 | 586-2090 |
| Greens Creek | Joyce | Green | 2258 Greens Creek Rd | Sylva | NC 28779 | 586-4695 |
| Lovedale | Shelia | Frizzell | 760 Ashe Loop Rd | Sylva | NC 28779 | 586-9317 |
| New Hope | Aletta | Buchanan | PO Box 35 | Dillsboro | NC 28725 | 586-6427 |
| New Savannah | Larry | Mashburn | 708 Brendle Rd | Franklin | NC 28734 | 524-6766 |
| Ochre Hill | Jessie | Jones | 187 Allman Rd | Sylva | NC 28779 | 586-2957 |
| Old Savannah | Irene | Brooks | 1608 Barkers Creek Rd | Whittier | NC 28789 | 497-7333 |
| Rockdale | Kim | Saunooke | PO Box 1551 | Cherokee | NC 28719 | 586-3249 |
| Shoal Creek | Bobbie | Henderson | 80 Boxwood Drive | Whittier | NC 28789 | 497-9887 |

11/2009

Guitarists

| | | | | | | |
|---------------|--------|-----------|---------------------|------------|----------|----------|
| Promised Land | Marvin | Bumgarner | Wayehutta Rd | Cullowhee | NC 28723 | |
| Promised Land | Jerry | Horne | 99 Haven Drive | Clyde | NC 28721 | 593-8360 |
| Promised Land | Gary | Kelley | 440 East Rodgers Rd | Cullowhee | NC 28723 | 293-7492 |
| Promised Land | Dustin | Nicholson | 974 Grays Ridge Rd | Tuckasegee | NC 28783 | 293-9262 |

