

1993
Annual Minutes
of the
Tuckaseegee Baptist
Association

The One Hundred Sixty-Fourth Session

SHARE HERITAGE AND HOPE:
SERVE IN CHRIST'S SPIRIT
in Jackson County

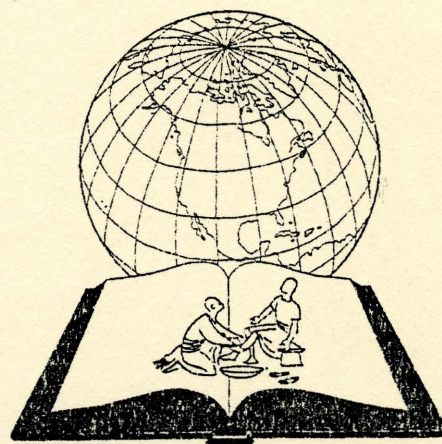

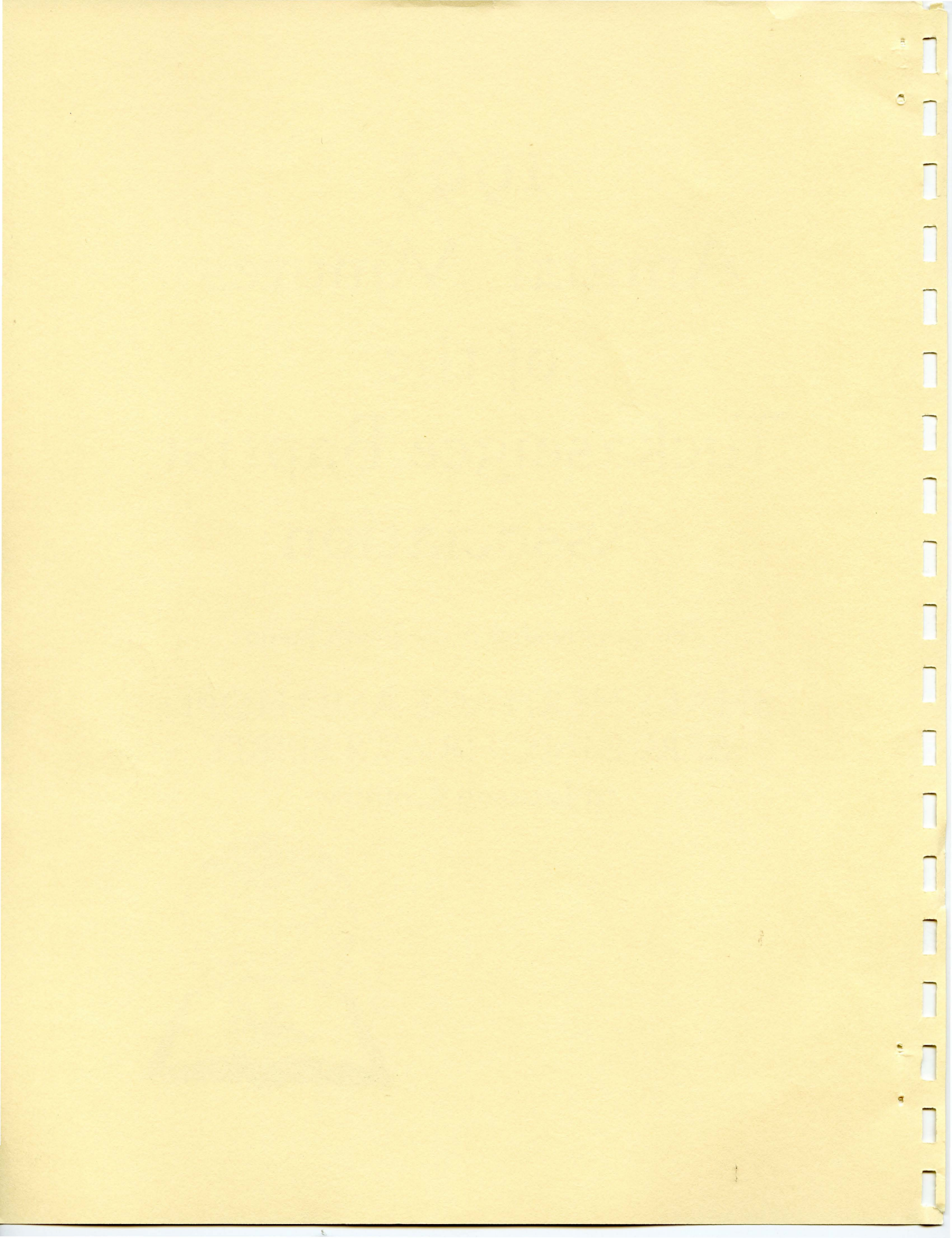

Tuckaseegee Baptist Association

Held with

LOVEDALE BAPTIST CHURCH
October 14, 1993

EAST SYLVA BAPTIST CHURCH
October 15, 1993

The One Hundred Sixty-Fourth Annual Session

CHURCHES
WORKING

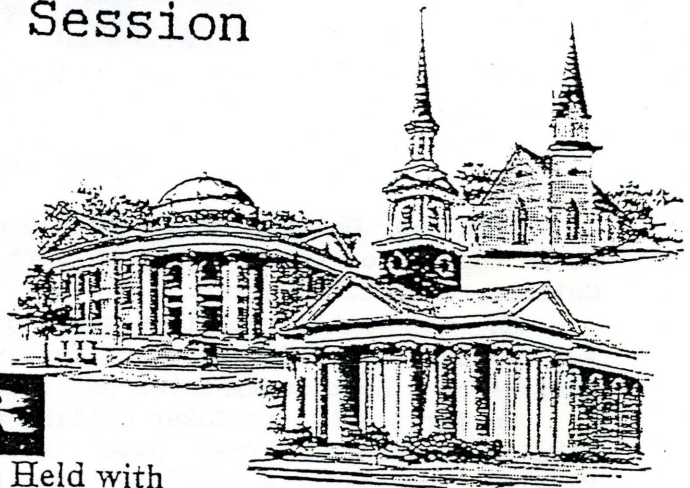

TOGETHER

To be Held with

CULLOWHEE BAPTIST CHURCH
October 13, 1994

HAMBURG BAPTIST CHURCH
October 14, 1994

Director of Missions John Reid
Moderator James K. Pressley
Vice Moderator Joe Yelton
Clerk Ray Houston

DEDICATION

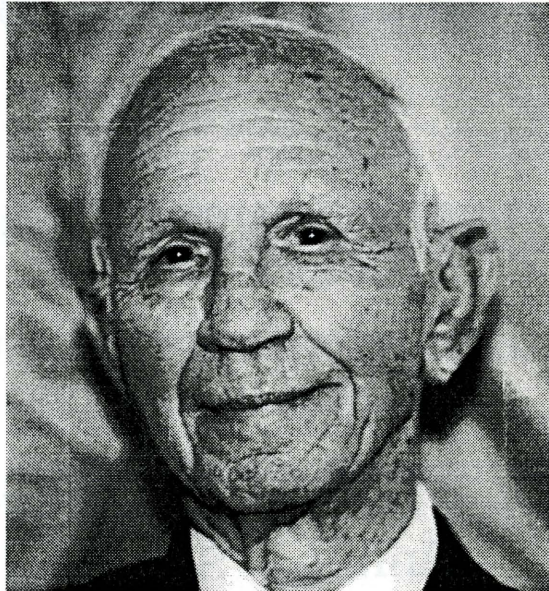

Clyde Wyman Collins

"Preacher Collins" was born August 25, 1910 in Belton, South Carolina. He is the one of twelve children born to Etta Cox Collins and Dean Authur Collins, a textile worker.

He had little religious upbringing and did not become a Christian until age twenty-seven. By his own testimony he lived a rough life. He was visited by a Baptist minister and deacon who led him to Christ in his home.

He married Lillie Coker Collins at age nineteen and worked in textiles like his father. They have three girls; Norma Higgins, Florida; Carolyn Kinsley, Huntersville, NC; and Patrica Merril, Georgia; and one son; Bill of Merit Island, Florida.

He preached his first sermon on the street corner at Woodside, SC. Later he pastored at Rocky Hill Baptist Church at Cedar Mountain, North Carolina. He rode a Star Mail Route Truck for eighteen months to his church before he got his own transportation. He also became pastor of Kerrs Hill Baptist Church in Brevard. Both of these churches were quarter time churches.

Next he went to Gladly Branch Baptist Church and pastored there for eight and a half years. From there he came to the East Sylva Baptist Church and pastored for five years. The church grew under his leadership.

Next he went to the Buff Creek Baptist church and then to the Cowee Baptist Church in Macon County. He was there for two years before accepting the call to Sand Hill Baptist Church in Buncombe County. From there received an invitation few Baptist Pastors enjoy, the call to return to the Buff Creek Baptist Church and pastor. From there he was called to the Liberty Baptist Church and then to the Mt. Hope Baptist Church in the Macon Association.

He returned to the Tuckaseegee Association to pastor the Jarrett Memorial Baptist Church before a health problem forced him to retire.

He was a member of one of the first graduating classes of Fruitland Baptist Bible Institute and participated in many continuing education classes.

He has preached in five states in revival meetings and has developed a gospel track at his own expense.

He has a reputation as a fine painter. Once he volunteered to do a small painting job and enjoyed it so much and did it so well that he became widely used as a painter in the area.

He is eighty-seven years old and still does supply preaching from time to time. His health no longer permits him to paint although he still gets requests. He lives on Spalding road and is a member of Buff Creek Baptist Church. He is filled with the love and enthusiasm of God. He has a quick wit and an easy smile.

The Tuckaseegee Baptist Association is pleased to dedicate the 1993 Annual Minutes in his honor.

IN MEMORY



ROY J. BAKER

Roy Baker was born and reared in Dillsboro. He was one of eight children born to Jess W. and Dovie Conner Baker. He had one sister and six brothers.

Roy joined the United States Army at age eighteen and made a career in the Army. He was widely traveled. He retired as a Sergeant Major after thirty years of distinguished service. He served in World War II and Korea.

During his retirement years, he returned to Jackson County and lived in Webster. His wife, Nellie, still lives in Webster. He has three sons: Roy of Easley, SC; Bob of Webster; and Tommy of Sylva. He also has five grandchildren.

He owned and operated Baker's Upholstery in Webster for many years. He was Mayor of Webster for twelve years. He was a member and deacon of Webster Baptist church where he also taught Sunday School and was the Training Union Director for many years.

He served on the Board of Directors of Mountain Projects for Jackson and Haywood counties from 1968 through 1977. He was a Jefferson Award Nominee in the decade of the 1980's. He served on the Board of Trustees for Western Carolina University. He was a member and past president of the Sylva-Cullowhee Kiwanis Club, Dillsboro Masonic Lodge and William E. Dillard American Legion Post 104. He worked as a Voice volunteer for a number of years after his retirement in 1974.

It is with great respect and appreciation that the 1993 Annual Minutes of the Tuckaseige Baptist Association are dedicated in his memory.

IN MEMORY

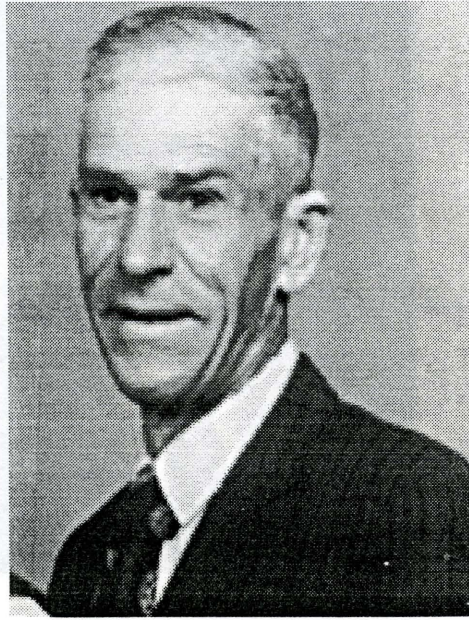

HENRY ARVIL GREENE

Henry Arvil Greene was born September 14, 1891 in the Conely's Creek Community of Swain County. He went home to be with the Lord on October 9, 1992.

He is the son of Frank Collins and Annie M. Greene. He married Grace Jane Parton on November 3, 1934. They were blessed with four daughters; Loreda Lewis, Lavine Callicott, Lou Britt and Linda Lloyd, and one son, Lester.

Arvil was saved, baptized and joined the Almond Baptist Church in 1938. Arvil, Jane and Family moved to the Wilmot community and joined the Wilmot Missionary Baptist Church in 1943. After returning from World War II, he help build the present church building. He served in many capacities for 49 years: Sunday School Teacher, Superintendent, Song leader, Deacon and Senior Deacon. He served many years as a messenger from the Wilmot Baptist Church to the Tuckaseegee Baptist Association.

Arvil humbly served his God, church and community. He and Jane were good neighbors in the community and were always ready to help in time of need. He served as 4-H leader and PTA President.

He and Jane became well known as people who embodied the spirit of the hard working, self-reliant, Appalachian settlers. He was an avid hunter, woodsman, folklorist, and was an expert in the construction and use of early settlers' farm and household implements.

Arvil and Jane have been featured in numerous publications: John Parris, Wilma Dykeman, Charles Kuralt, National Geographic, and National Park Service Publications as well as others. In 1980, they were honored as the recipients of the Mountain Heritage Award at Western Carolina University.

It is with love and appreciation that the 1993 minutes of the Tuckaseegee Baptist Association are dedicated to the memory of Henry Arvil Greene.

IN MEMORY

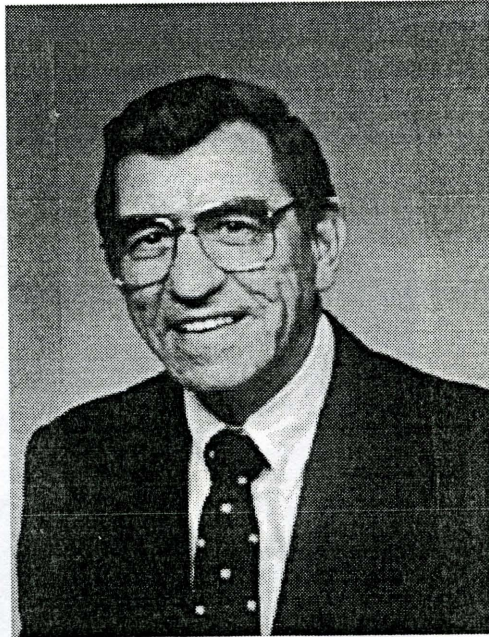

VERNON JACOB JAMISON

Vernon Jamison was born on February 27, 1928 to Rev. William Ernest Jaminson, Sr. and Altha Beasley Jamison. He was one of eight children, three boys and five girls. He was born and reared in Jackson County.

He was married to Joan Dillard Jamison on September 11, 1954. They have five children: Rev. Mike Jamison, of Raleigh; Kathy McConnell of Cullowhee; Kitty Brooks of Sylva, Ted Jamison of Rocky Mount and John Jamison of Sylva.

He worked as a wholesale grocery salesman for H.T. Hackney Company in Waynesville for more than thirty years.

He was saved in 1938 and joined East Sylva Baptist Church. He was ordained a deacon in 1959 and served in that capacity for thirty-five years. He was Sunday School Superintendent for ten years. He also served on various committees in the church.

The Jamison family is known throughout Western North Carolina and beyond as being a strong Christian family with deep roots in Southern Gospel Music. Vernon sang at various times with various family members in quartets and family ensembles. They made three records and sang throughout the Southeastern part of the United States in many churches.

After his death, the East Sylva Church and his graduating high school class installed a stain glass window in the Choir section of the East Sylva Church in honor of his contributions to the choir and the church.

It is with a debt of gratitude for his faithfulness to the Lord, his church, and his love for singing the Gospel that the 1993 Annual Minutes of the Tuckaseegee Baptist Association are dedicated to his memory.

IN MEMORY

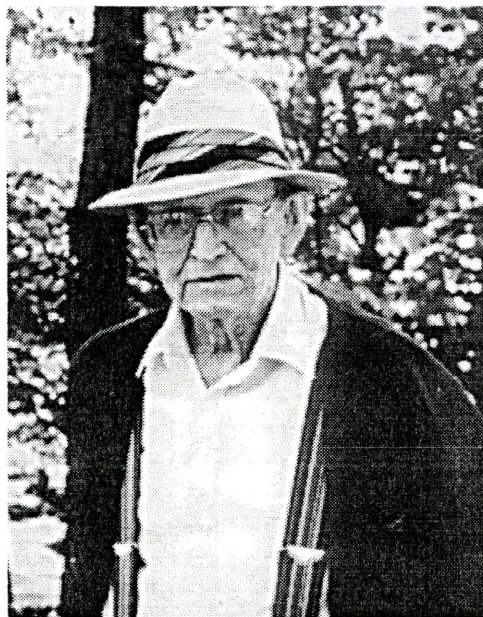

JOHN JARVIS TURPIN

John Jarvis Turpin was born on May 9, 1909. He is the son of James H. and Elmata Brown Turpin of the Dicks Creek community in Jackson County. On November 25, 1921 Jarvis accepted Christ as his Savior, joined Dicks Creek Baptist Church and was baptized on December 3, 1921. He was ordained a deacon on May 25, 1940 and remained a faithful member and active deacon for fifty-three years until his death. He attended the Tuckaseegee Baptist Association as a messenger from his church for decades.

On December 21, 1929 Jarvis married Ina Marie Greene. She was a devout Christian and served as church clerk for forty-five years. She died on August 11, 1991.

They had three children, James of Candler, Zeb of Pisgah Forest, and Jo Meta of Sylva. James and Zeb are deacons in their church and Jo is an active member and secretary of East Sylva Baptist church. Jo also serves as Assistant Treasurer of the Tuckaseegee Association.

Jarvis had two grandsons, three granddaughters, and three great grandsons.

Jarvis attended elementary school at Dicks Creek and high school at Qualla. He was a farmer and logger and lived in the Dicks Creek Community all his life until he went home to be with the Lord on June 17, 1993.

It is with great respect and appreciation that the 1993 Annual Minutes of the Tuckaseegee Baptist Association are dedicated to Jarvis Turpin.

TABLE OF CONTENTS

Order of Business - First Session.....1
Order of Business-Second Session.....2
Calendar of Activities.....3
Nominating Committee Report.....6
Committee on Committees Report.....7
Proceedings.....8

PROGRAM REPORTS

Director of Missions.....12
Deacons.....14
Discipleship Training.....14
Interfaith Witness.....15
Music Ministry.....16
Royal Ambassadors.....16
Strategy Planning.....17
Senior Adults.....18
Time, Place & Preacher.....18
Youth.....19
Vacation Bible School.....19
Woman's Missionary Union (WMU).....20

INSTITUTIONAL REPORTS

Baptist Children's Homes.....21
Baptist Colleges.....22
Baptist Foundation.....23
Baptist Hospital.....24
Baptist Retirement Homes.....25
Baptist Student Union, WCU.....27
Biblical Recorder.....28
Gideons International.....29
Hospital Chaplaincy - C. J. Harris.....30
Truett Baptist Camp.....31

AGENCY REPORTS

Christian Action League.....32
Christian Life Council.....33
Foreign Missions.....34
Fruitland Baptist Bible Institute.....35
Home Missions.....36
State Missions.....36
SWARM(South West Area Resort Ministries).....37

FINANCIAL REPORTS

Proposed Budget.....38
Map.....39
Memorials.....40
Messengers.....41

ASSOCIATIONAL DIRECTORY

Associational Council.....42

Brotherhood.....	42
Clerks.....	42
Deacon Chairmen.....	43
Discipleship Training.....	44
Lay Representatives.....	45
Media Library.....	45
Missions.....	45
Ministers of Music.....	46
Organists.....	46
Pianists.....	47
Pastors.....	48
Royal Ambassadors.....	48
Secretaries.....	49
Sunday School Leaders.....	49
Treasurers.....	50
WMU Council.....	51
WMU BW Presidents.....	52
Youth Ministers.....	52
Ordained and Licensed Ministers.....	54
Pastor Change.....	54
Historical Events.....	54
Constitution.....	55

TABLES

Historical.....	63
A - Membership.....	67
B - Sunday School.....	69
C - Discipleship Training.....	71
D - Music Ministry.....	73
E - WMU.....	75
F - Brotherhood.....	77
G - Total Receipts.....	79
H - Missions.....	81
I - Special Information.....	83

ONE HUNDRED SIXTY-FOURTH ANNUAL SESSION
First Session

TUCKASEEGEE BAPTIST ASSOCIATION

ORDER OF BUSINESS

Thursday, October 14, 1993

LOVEDALE BAPTIST CHURCH

Rev. James K. Pressley, Moderator

5:00 pm SUPPER.....Host Church
6:00 pm WELCOME.....J. D. Grant
CONVENE.....Moderator, James K. Pressley
6:05 pm WORSHIP
CONGREGATIONAL SINGING.....Harry Vance
SPECIAL MUSIC.....Lovedale Choir
SERMON.....Scott Courtney
6:45 pm ADOPTION OF BOOK OF REPORTS AND ORDER OF BUSINESS.....Moderator
RECOGNITION OF NEW PASTORS AND VISITORS
AND ASSOCIATIONAL AGENCY REPRESENTATIVES.....Moderator

REPORTS

6:55 pm DISCIPLESHIP.....Norman Parris
7:00 pm MISSIONS DEVELOPMENT COUNCIL.....Roy Burnette
7:05 pm CONGREGATIONAL SINGING.....Harry Vance
7:10 pm C. J. HARRIS HOSPITAL.....Jack Hinson
7:15 pm UNITED CHRISTIAN MINISTRIES.....Jody Pressley
7:20 pm DIRECTOR OF MISSIONS.....John Reid
7:30 pm STRATEGY PLANNING.....Fred Lunsford

COMMITTEE

7:40 pm PERSONNEL.....Earl Hooper
7:50 pm CONSTITUTION.....Scott Courtney
8:00 pm COMMITTEE ON COMMITTEE.....Ken Bishop
8:05 pm CONGREGATIONAL SONG - SPECIAL MUSIC.....Lovedale
8:10 pm NOMINATINGJim Sherrill
8:15 pm EVANGELISM.....Mike Moore

PARTNERSHIP

8:20 pm UKRAINE.....Ronnie Waldroup
8:30 pm NEW YORK.....John Reid
8:40 pm DIGEST OF LETTERS.....Ray Houston
8:45 pm MEMORIALS.....Kathleen Buchanan
8:55 pm MISCELLANEOUS BUSINESS.....James K. Pressley
9:00 pm RECESS.....Moderator

ONE HUNDRED SIXTY-FOURTH ANNUAL MEETING
Second Session

TUCKASEIGEE BAPTIST ASSOCIATION

ORDER OF BUSINESS

Friday, October 15, 1993

East Sylva Baptist Church

Rev. James K. Pressley, Moderator

5:00 pm	SUPPER.....	Host Church
6:00 pm	WELCOME.....	Charles Dean
	CONVENE.....	James K. Pressley
6:05 pm	WORSHIP SCRIPTURE.....	Charles Dean
	CONGREGATIONAL SINGING.....	Harry Vance
	SPECIAL MUSIC.....	East Sylva Choir

COMMITTEES

6:15 pm	FINANCE.....	Joe Yelton
	TREASURE.....	Jesse Flake
6:25 pm	TIME, PLACE, PREACHER.....	Charles Ginn
6:30 pm	RESOLUTIONS.....	Mike Farmer
6:35 pm	BUILDING AND GROUNDS.....	Charles Dean
6:40 pm	CONSTITUTION.....	Scott Courtney

PROGRAM

6:55 pm	SENIOR ADULT.....	Eloise Shuler
7:00 pm	CONGREGATIONAL SONG.....	Harry Vance
7:05 pm	DEACON, SPOUSE & PASTOR'S CONFERENCE.....	Mark Haskett
7:10 pm	YOUTH DIRECTOR.....	Brian Stephens
7:15 pm	WMU DIRECTOR.....	Janice Burnette
7:20 pm	INTERFAITH WITNESS.....	Randy Davenport

AGENCY

7:25 pm	CHILDRENS HOMES.....	Luther Osment
7:35 pm	SUNDAY SCHOOL BOARD.....	J. D. Grant
7:40 pm	WINGATE COLLEGE.....	Harry Sherwood
7:50 pm	BAPTIST RETIREMENT HOMES.....	William B. Stillerman
8:00 pm	GENERAL BOARD.....	Ed Beddingfield
8:05 pm	TRUETT CAMP.....	Richard Robertson
8:15 pm	GIDEON'S INTERNATIONAL.....	Harry Griffen
8:25 pm	MISCELLANEOUS BUSINESS.....	James K. Pressley
8:30 pm	WORSHIP	
	SPECIAL MUSIC.....	East Sylva Choir
	SERMON.....	Barry Almand
9:00 pm	ADJOURN.....	Moderator

ASSOCIATIONAL CALENDAR OF EVENTS
1993-1994

OCTOBER

- 2 Sunday School Fall Leadership, Truett Camp; 9:00 - 4:00 pm
- 4 Executive Committee, Baptist Center; 7:00 pm
- 9 GA Activity Association, Baptist Center; 9:00 am
- 12 Southwestern Area Resort Ministry, Cherokee; 11:30am
- 14 Tuckaseige Associational Annual Meeting - Lovedale, 5:00 pm
- 15 Tuckaseige Associational Annual Meeting - East Sylva, 5:00 pm
- 18-19 Worship Planning Conference, Camp Truett
- 22 Pastor, Deacon, Spouse Conference, Yellow Mtn., 6:30 pm
- 25 Interfaith Workshop/Muslim, Baptist Center; 7:00 pm
- 29 - 30 Strategy Planning Conference, Camp Truett; 7:00 -9:00 pm, 9:00 am -noon

NOVEMBER

- 1 Baptist Women's World Day of Prayer, local churches
- 6 Discipleship Training Team, Baptist Center; 7:00 pm
- 8-10 NC Southern Baptist Secretaries Conference, Caraway
- 14-17 Foreign Mission Study, local churches
- 15-17 Baptist State Convention, Winston-Salem
- 21 Thanksgiving Offering for Childrens Home, local churches
- 22 "M" Night, TBA. 7:00 pm
- 25-26 Thanksgiving, OFFICE CLOSED
- 28-Dec.5 Week of Prayer for Foreign Mission, local churches
- 29 Preparation for Winter Bible Study

DECEMBER

- 3 Senior Adult Christmas Party, Baptist Center; 10:30 am
- 4 Executive Committee Christmas Party, 5:30
- 6 Associational Council
- 24-27 OFFICE CLOSED, CHRISTMAS HOLIDAY

JANUARY

- 1 New Year's Day
- 3 OFFICE CLOSED, NEW YEAR'S HOLIDAY
- 3 Executive Committee, Baptist Center; 7:30 pm
- 9 Soul Winning Commitment Day
- 14-16 NC Baptist Men's Convention
- 16 WMU Council
- 16 Sanctity of Human Life Sunday
- 23 Baptist Men's Day
- 28 Pastor, Deacon, Spouse Conference

FEBRUARY

4-5 ASSIST Training Institute, Ridgecrest
6 NC Offering for Older Adults, churches
7-8 Statewide Evangelism Conference, Winston-Salem
11 Valentine Party for Senior Adults, Baptist Center; 10:30 am
11-12 24 Hours at Ridgecrest, Ridgecrest
13 WMU Council, Baptist Center, 2:00 pm
20-23 Home Mission Study, churches
22 New Member Training, Region 10, Truett Associational office, 7:00 pm

MARCH

6-13 Week of Prayer, Home Missions, churches
6 Annie Armstrong Easter Offering, churches
7 Stewardship Conference, Steak House; 6:30 pm
18 RA Races, East Sylva; 6:30 pm
19 Associational Baptist Youth Night, TBA
20 Associational Wide Singings, churches; 2:30 pm

APRIL

2 Associational Bible Drill, Baptist Center; 2:30 pm (Youth Speaker)
3 Easter Sunday, churches
4 OFFICE CLOSED
4 Executive Committee, Baptist Center; 7:30 pm
8-9 WMU State Meeting, Ridgecrest
10 Ministerial Education Day, Gardner-Webb University; churches
16 Region 10 Disaster Training, Murphy; 9:00 am
17 Cooperative Program Day
18-22 Baptist Doctrine Study, churches
21 WMU Associational Annual Meeting, TBA; 6:30 pm
22 Pastor, Deacon & Spouse Conference, TBA; 6:30 pm
30 Regional Bible Drill, Hendersonville; 9:00 am

MAY

1 Senior Adult Day, churches
5 National Day of Prayer, churches
6 Senior Adult Activity, Baptist Center; 10:30 am
8 MOTHER'S DAY, churches
9-10 Key Leadership Conference, Ridgecrest
13 Discipleship Training Team, Baptist Center; 7:00 pm
16-22 Associational Missions Week, churches
22 Pastor and Staff Appreciation Day; 12:30 pm - Baptist Center

JUNE

3-4 Youth Retreat, Camp Truett

13-17 Girls week, grades 4-12; Camp Truett
20-24 Girls week, grades 4-12; Camp Truett
24-25 Happiness Retreat, Camp Truett
27 Associational Council, Baptist Center; 7:00 pm
27-1 Girls week, grades 4-12; Camp Truett

JULY

4 Independence Day, OFFICE CLOSED
11 Executive Committee Meeting, Baptist Center, 7:30 pm
11-15 Youth Music Week, Boys & Girls, finishing grades 7-12; Camp Truett
18-22 Boys Week, Grades 7-12; Camp Truett
22 Pastor, Deacon & Spouse Conference, TBA; 6:30 pm
22-24 Bivocational Ministers Conference, Caraway
28-29 Super Summer, Carowinds

AUGUST

6 WMU Leader Training, Fruitland; 9:00 am
12-13 Pastoring the Bivocational Church, Camp Truett
22 Associational Council Meeting; 7:00 pm
26-27 Statewide Associational Discipleship Training Team Training, Caraway
Conference Center

SEPTEMBER

5 Labor Day, OFFICE CLOSED
4-10 Brotherhood Leadership week
11 Single Adult Day, Churches
11 Sunday School Leadership Conference, Ridgecrest
16-17 Deacon and Spouse Leadership Training, Ridgecrest

NOMINATING COMMITTEE REPORT 1993-1994

MODERATORWayne Sorrells
VICE MODERATORJoe Yelton
CLERK.....Ray Houston
ASSISTANT CLERK.....Betty Grant
TREASURER.....Jesse Flake
ASSISTANT TREASURER.....Jo Medford
S S DIRECTOR.....Sherrie Turk
DISCIPLESHIP DIRECTOR.....Norman Parris
MUSIC DIRECTORHarry Vance
BROTHERHOOD DIRECTOR.....Raymond Deitz
YOUTHBrian Stephens
V B S DIRECTORNancy Sherrill
PARLIMENTARIANRobert Blanton
TRUSTEELee Ensley
INTERFAITH WITNESS DIRECTOR.....Randy Davenport
BIBLICAL RECORDERRonnie Henderson
ANNUITYCharles Ginn
STEWARDSHIPRay Buchanan
MUSICIAN Barbara Vance
SEMINARY EXTENSIONJ.D. Grant
HISTORIANIrene Hooper
SENIOR ADULTS.....Eloise Shuler
TRUETT CAMPLewis Keener
CHILDREN'S HOMEVirginia Pangle
BAPTIST HOSPITALViola Bryson
BAPTIST RETIREMENT HOMES.....Hazel Monteith

Respectfully Submitted by:
Jim Sherrill, Chairman
Louise Edwards
Bill Green
Earl Hooper
Ada McCoy
Vance Styles
Richard McCall

COMMITTEE ON COMMITTEE

BUILDING AND GROUNDS

Conrad Burrell
Grover Cabe
Perry Sutton

MEMORIAL

Irene Hooper
Margaret Miller
Eloise Shuler

CONSTITUTION

Scott Courtney
Doug Denny
Donald Shuler

ASSOCIATIONAL MISSIONS
DEVELOPMENT COUNCIL

Shirley Kool
Roy Burnette
James K. Pressley

CREDENTIALS

Robert Blanton
Joe Brooks
Dennis Burrell
Charles Carnes
Dean Stephens

NOMINATING

Louise Edwards
Ada McCoy
Jim Sherrill
Richard McCall
Mary Bryson
Vance Styles
Alvin Hoyle

EVANGELISM

Mike Moore
Virginia Pangle
Eddie Stillwell
Dean Fox
Billy Styles

ORDER OF BUSINESS

Hattie Hilda Allison
Max Fowler
Virgil Brooks

FINANCE

Randy Sherron
Theresa Moss
Clyde Vance
Robert Odum
James Hooper

ORDINATION

J.D. Grant
Dillard Moore
Clifford Parker
Ricky Conner
Abe Brooks

PERSONNEL

Earl Hooper
Harry Vance
Dennis Ensley
Dennis Burrell
Ed Beddingfield
Donnie Madden
Steve Wilson

TIME, PLACE, PREACHER

Charles Ginn
Roger Stewman
Lyle Hall

Respectfully Submitted: Ken Bishop, Brenda Moss, Mike Moore
Committee on Committees

ONE HUNDRED SIXTY FOURTH ANNUAL SESSION
THURSDAY, OCTOBER 14, 1993
FIRST SESSION

1. The Lovedale Baptist Church was host for the first session of the 164th annual meeting of the Tuckaseegee Baptist Association. A delicious meal was served at 5:00 pm for 210 messengers and visitors representing 33 associational churches.
2. Rev. J. D. Grant, pastor at Lovedale, welcomed everyone.
3. Dennis Burrell, pastor at Little Savannah, lead in prayer.
4. Rev. James K. Pressley, Moderator, convened the first session at 6:00 pm.
5. Rev. Harry Vance, Associational Music Director, lead the congregation in singing "BRETHREN, WE HAVE MET TO WORSHIP" and "ALL HAIL THE POWER OF JESUS' NAME".
6. Special music was provided by the Lovedale Choir.
7. Scott Courtney, pastor of Webster Baptist Church, delivered the evening message. His scripture was taken from I Corinthians 9:19-23 and his message entitled "Different Ways Christians have to express themselves."
8. An announcement was made concerning the death of a church member in the churches. If you had not given that to the Associational Office, please give it to Kathleen Buchanan, Chairperson of the Memorial Committee, to be added to the list of Memorials.
9. The Moderator announced a few changes in the scheduled program. The 7:15 report from UNITED CHRISTIAN MINISTRIES would be moved after the Missions Development Council Report followed by Congregational singing. The 8:05 Congregational Singing would be after the Constitution Committee Report. On Friday night, October. 15, 1993, the Congregational Singing at 7:00 pm would be moved up to the beginning of Reports. The BOOK OF REPORTS and Order of Business were then approved.
10. As voted on last year, an offering would be taken for United Christian Ministries.
11. The Moderator recognized new pastor, visitors and Associational Agency representatives. New Pastors were: Daryl Norton, Shoal Creek; Ernest Jamison III, Zion Hill; Robert Odom, Hamburg; Mike Vanzura, Associate Pastor, Cullowhee.
12. Norman Parris gave the Discipleship report. He announced a study course for Deacons to be held later, also recognized students for Bible Drills.
13. Roy Burnette presented the Missions Development Council report. This included our New York Partnership with the Davis Association, The Ukraine Partnership, people who had helped with the Hurricane Andrew project, the flood victims of the Midwest, and Oleta Zachary's raising \$4,000.00 for a Brazilian Mission to be built.
14. Jane Boggs gave the United Christian Ministries report.
15. Joe Yelton, pastor at Cullowhee Baptist, told how Christian Ministries started and encouraged people to give generously to this worthy project.
16. Harry Vance lead the Congregation in "TO GOD BE THE GLORY".
17. The Moderator lead in prayer before the offering was taken for United Christian Ministries. A generous offering was given for this cause.
18. Jack Hinson, Hospital Chaplain, gave the C.J. Harris Hospital report. He thanked everyone for their support. He wanted every church to give to Hospital Chaplaincy Sunday the last Sunday in October.
19. John Reid gave the Director of Missions report. He thanked each church for letting him be a part of Baptist work. He gave a report on work accomplished in the past year. He recognized Lyman Fisher for working with District 10 Disaster Relief Van. One group, Single Adults, had failed because of lack of interest. A plaque from the Association was presented to

- James K. Pressley for the good job as moderator. Rev. Reid called for Raymond Deitz to help give out certificates to the ones who went to Missouri. A new project "Handyman's Service" would be established to help our elderly people in our communities.
20. Fred Lunsford talked on Strategy Planning. Every Church was invited to participate and talk about ways to grow.
 21. Earl Hooper, chairman of the personnel committee, gave his report. (This is a new committee added at last years' annual meeting, and members present were asked to stand.)
 22. Harry Vance gave a brief description of the Grievance procedures.
 23. Ed Beddingfield gave a brief description for the Director of Missions.
 24. Scott Courtney gave the Constitution report.
 25. Earl Hooper asked those present to study both inserts so they could be voted on and adopted tomorrow night.
 26. Harry Vance, Music Director, lead the congregation in "THERE IS A NAME I LOVE TO HEAR".
 27. Ken Bishop gave the Committee on Committee report. He expressed his thanks to everyone who accepted positions in the Association. He also stated two reports had been left out of the BOOK OF REPORTS. These were the Resolution Committee and Truett Camp Committee. The Resolution Committee officers are: Barry Almand, Mike Farmer, and Ernie Jamison. The Truett Camp Committee officers are: Lewis Keener and Ken Bishop.
 28. Jim Sherrill gave the Nominating Committee report.
 29. Mike Moore gave the Evangelism report. He stated they were down to two members since three pastors had left. Also they were working on some things to do and requested prayer for them.
 30. Ronnie Waldroup spoke on the three year Ukraine Partnership. He told of his experience in going for two weeks and the difference it had made in his life. John Reid gave the New York Partnership report. They have 10 churches and two missions in the Davis Association.
 31. Ray Houston gave the Clerk's report.
 32. Kathleen Buchanan, Virginia Pangle, and John Reid gave the Memorials. Kathleen lit a candle for all those who had trod the path before us and been a light to us. Virginia read a poem. Kathleen, Virginia and John each read names of those who had passed away during the past year. Beth Clawson sung "THANK YOU FOR GIVING TO THE LORD". Kathleen expressed appreciation for the inspiration they had given and for being a better church because of their example. Kathleen then lead in a prayer.
 33. The Memorial Committee requested that this years minutes be made in Honor of Rev. Clyde Collins, Jarvis Turpin, and Orville Green.
 34. A motion was made to add Vernon Jamison to this list. A second was made and the motion carried.
 35. The Moderator thanked everyone for jobs well done and for everyone who had come.
 36. Miscellaneous Business came next with Rev. Randy Sherron making an announcement that Scotts Creek would have and yard sale and car wash. All proceeds go to Cedar City Baptist Church in Cedar City, Missouri, to help build a new church as their was lost in the floods. Ed Beddingfield asked for an adjustment in time slot for the job description of Director of Missions. Dennis Ensley reported a group of 15 went to Honduras and needed to be recognized. These people stood and were recognized. The Moderator adjourned the meeting with prayer.

FRIDAY EVENING, OCTOBER 15, 1993

37. The Second session of the 164th Annual Meeting of the Tuckaseegee Baptist Association was held at the East Sylva Baptist Church with 132 Messengers and 32 Visitors representing 33 Churches.
38. The Host Church served a delicious meal at 5:00 pm.
39. Charles Dean gave a welcome to all and thanked the Ladies for preparing the evening meal.
40. The Moderator called the meeting to order at 6:00 pm.
41. Charles Dean gave the devotion from John 13:12-17 using two symbols; the cross for sacrifice and the towel for service.
42. Harry Vance and John Reid presented Ray Houston a brief case from the Association for a job well done. Ray thanked everyone.
43. Harry Vance led the Congregation in "REVIVE US AGAIN".
44. Special Music was presented by the East Sylva Baptist Church Choir. The music was in memory of Vernon Jamison, Choir Director at East Sylva for many years.
45. Joe Yelton gave the Finance report. Finances are under budget by \$723.37 or 7/8 of 1%. Joe presented the proposed budget for 1993-1994 year. A motion was made from the Finance Committee to adopt this budget. Moved and seconded. The motion carried.
46. Jesse Flake, Treasurer, gave the current Financial report.
47. John Reid gave the Time, Place and Preacher report for next years meeting. Thursday October 13, 1994 at Cullowhee Baptist Church, J. D. Grant Preaching, Mike Moore as Alternate. Friday October 14, 1994, Hamburg Baptist Church with Eddie Stillwell preaching, Roy Burnette as alternate. A motion was made to adopt this report. The motion carried.
48. Mike Farmer presented the Resolution Committee report. He brought 4 resolutions. (1) To Thank Lovedale for the meal and their hospitality. (2) Thank East Sylva for the meal and hospitality and letters of appreciation be sent to both churches. Motion Carried. (3) a resolution of appreciation be sent to Oleta Zachary for raising \$4000.00 for a mission built in San Paulo' Brazil. (4) A resolution opposing the permanent license in the sale of alcoholic beverages. Motion approved.
49. Dr. Robert Odom thanked everyone who signed the petition. He recommended the resolution concerning the license be published in "THE BIBLICAL RECORDER", and that we call upon our sister Associations to help us fight this battle, and the State Convention unite with us.
50. John Reid stated there would be some expense .
51. Joe Yelton recommended the charges be taken out of miscellaneous funds of the budget. The motion carried.
52. Charles Dean gave the Building and Grounds report. The grounds had be cleaned up and the building painted. They are still working on the lights for the Annie Hoyle Memorial.
53. Harry Vance led the congregation in "THERE IS POWER IN THE BLOOD".
54. Eloise Shuler gave the Senior Adult report. 35 people had gone to THE COVE (Billy Graham Center) in Asheville. She thanked Sylva First, East Sylva, and Cullowhee for the use of their vans and the Drivers who drove them. She was still working on a Senior Adult Choir. She asked Harry Vance to help her with this.
55. Mark Haskett gave the Deacon, Spouse and Pastor's Conference Committee report. The Chairman of this Committee, Vernon Jamison, had passed away. Had three meetings; First Baptist, Zion Hill, and Jarrett Memorial Baptist Churches with an average attendance of 58 and average of 12 churches represented. Next Pastor, Deacon and Spouse Conference will be at Yellow Mountain Baptist Church on October 22, 1993 beginning at 6:00pm.
56. Brian Stephens gave the Youth report. The Youth had made a trip to

- Maryland, New York. 2 of the youth shared their experiences on the trip. Brian show some slides and Amanda Dills brought her violin and played "AMAZING GRACE". T-shirts were given to those who went on the trip.
57. The moderator requested we stay in our time slots as close as possible.
 58. Janice Burnette gave the WMU report.
 59. Randy Davenport gave the Interfaith Witness report. He conducted 6 workshops in the past year. Another would be held on October 25th. Randy related to Interfaith Witness his trip to Romania. He read greeting from 2 sister churches in Romania and requested they be added to the minutes. (1) Greetings from Gypsy Baptist Church, Orenea, Romania. II Corinthians 13:13 "ALL THE SAINTS SALUTE YOU". (2) Greetings from Dorohoi Baptist Church, Dorohoi, Romania. Hebrews 13:18 - "PRAY FOR US: FOR WE TRUST WE HAVE A GOOD CONSCIENCE, IN ALL THINGS WILLING TO LIVE HONESTLY. Randy requested we remember our sister churches in prayer.
 60. Luther Osment gave the Children's Home report. He shared about an 11 year old girl from Buncombe County who lost her mother because of alcohol. Her father was an alcoholic and she had to be placed in the children's home. Her father later changed and she was able to be reunited with him. This year's goal for the Children's Home Offering is \$600,000.00.
 61. Harry Sherwood gave the Wingate College report. Pastors can get tuition paid free. Approximately 20% of the monies given to Cooperative Program go to Baptist Colleges. He urged all who wanted a degree to come to Wingate. Scholarships are available.
 62. Henry Stokes, Chaplain at a retirement home, gave the Baptist Retirement Homes report.
 63. Ed Beddingfield gave the General Board report. The General Board meets between sessions of the State Convention. Joe Yelton is also a member of this committee.
 64. Cecil Frady gave the Truett Camp report. Truett Camp needs work done and volunteers.
 65. Tom Crowder gave the Gideon report. He thanked each church and individual who had helped financially to place Bibles in honor or in memory of someone.
 66. Scott Courtney gave the Constitution report. A job classification for the Director of Missions was given. A motion was made to add this to the Constitution. A second followed, the motion carried.
 67. John Reid corrected a mistake made in the Digest of Church Letters on Thursday evening. He also thanked the Program Committee for putting the program together. Ray Houston gave the attendance report. Joe Yelton made an announcement about a youth trip from Cullowhee Baptist Church.
 68. Harry Vance led the Congregation in "AMAZING GRACE".
 69. Uncle Lunie Pangle, 97 years old, sung "I SHALL BE AT HOME WITH JESUS" and "I'M IN A NEW WORLD".
 70. Barry Almand brought the message from Ephesians 4. His theme was "FIVE PROBLEMS THAT FACE THE MODERN CHURCH AND ITS SOLUTIONS".
 71. The Moderator spoke a few words as this was his last meeting as a moderator and then he introduced the new Moderator; Wayne Sorrells.
 72. Joe Yelton gave our benediction.
 73. The meeting adjourned with a good spirit.

Respectfully Submitted;
Ray Houston, Associational Clerk

PROGRAM REPORTS

DIRECTOR OF MISSIONS REPORT

As I celebrate my eleventh year as Director of Missions, I want to thank the people of the churches for the prayers, support, cooperation and encouragement you have given me during these eleven years. I am grateful for the many opportunities to preach, to teach and to serve in other ways in the life of the local church.

I am particularly grateful to and commend to you the officers and committees in the association who have done their work well this past year. I have high praise for their work. The Association, like the local church, is totally dependent upon volunteers to accomplish its tasks. The volunteers have contributed many hours and all of us owe them a debt of gratitude.

My role as Director of Missions requires tasks that are many and varied. I consider myself first and foremost a servant and a friend of the local church. My goal is to lead the association to be able to be a resource for each church to realize its potential before God. Some of the ways I have served this past year are: preaching, teaching, planning, strategizing, training, equipping, leading, encouraging and consulting in the local church. I have met with several pulpit committees in helping to train them and giving them resumes.

Since Baptist churches are numerous and Baptist people are influential in the county, I am often called upon by different agencies or groups to give some input into their projects. I also serve as a volunteer chaplain at C.J. Harris Hospital.

We are in our second year of our New York-North Carolina partnership. I am pleased that Brian Stephens took a group of our youth to the Davis Baptist Association to help the Maryland Baptist Church build a porch and some other needed renovations. Brother David Hunt, Pastor of Maryland Baptist Church, and his family came to our Association and worked at the Lovedale church in Vacation Bible School.

Our Association is grateful to Mrs. Oleta Zachery who went with us to Brazil in May of 1992. Many churches and individuals helped her to meet a \$4,000 goal this year for the Terra Pretta Mission. Even though the official part of that partnership is over, God continues to bless that effort.

In July of this year I received an invitation from the First Baptist Church of Cutler Ridge to attend a Celebration Dinner "to thank God for His faithfulness and care during this year of recovery." A large group from the Tuckasegee Baptist Association went to Florida right after Christmas and did volunteer construction for a week. Lyman Fisher, of the Ochre Hill Church, is giving great leadership to Region Ten as our Disaster Relief Coordinator.

At the end of July, a group of disaster volunteers left this association and went to Hannibal, Missouri to assist in the disaster relief effort there. That was a five day trip. We fed approximately 100 people per day and worked in the Red Cross shelter.

Betty Grant observed her second anniversary this past May. We are grateful to her for the fine work she does here in the office. She is a friend and a prayer warrior.

I am grateful for prayers and financial support of the many listeners of the radio program. Although the Tuckasegee Baptist Half-Hour is not officially linked with the Association, I do believe it is an excellent means of Bible teaching and promotion of events in the Association. Weekly I encourage listeners to attend and to support their local church.

I am grateful to the WMU for their provision for the meal to celebrate the ministry of the pastor and his family during Pastor Appreciation Sunday. I am

coordinating that event with Associational Emphasis Week with the hope that each Church will recognize both their pastor and his importance as a key leader in the Church and the Association.

Each year there are certain meetings that I attend that have to do with our larger Baptist family. This past year I attended the State Convention Meeting in Winston-Salem, the Annual State Staff/DOM meeting at Caraway, the Southern Baptist Convention meeting in New Orleans, and board meetings for Camp Truett and for the Southwestern Area Resort Ministry (SWARM). Also I attended Key Leadership at Ridgecrest.

The Association has taken an important step in deciding to do Associational Strategy Planning and has been busy this year doing the Associational study. This is a process by which an association determines its purpose, identifies its objectives and set its course of action within our county. Stated simply, it is our plan.

It consists of seven work groups: Statement of Purpose Task group, Rev. John Reid, Chair; Publications task group, Irene Hooper, Chair; Church study task group, Rev. Roy Burnette, Chair; Associational organization study task group, Dr. Randy Sherron, Chair; Population study task group, Shirley Kool, Chair; Social systems task group, Shelia Hoyle, Chair; and Other religious groups task group, Rev. Scott Courtney, Chair. This effort is involving a lot of people from different churches and will set the direction of the association for the next five years. It will help us see who we are and what we should be doing as we move toward the end of the century. The work should be completed by the end of this year and be ready for adoption in January of 1994.

Two important aspects of Associational life are strong. Our fellowship and cooperation among our churches is good. Churches are having joint services, attendance is good at meetings, and there is a good spirit in the association. May God continue to bless us as we work together.

Prayerfully Yours:

John Reid
Director of Missions

DEACON, PASTOR AND SPOUSE CONFERENCE

The Tuckaseegee Baptist Association of Pastors, Deacons and Spouses met at the First Baptist Church in Sylva on October 23, 1992, at Zion Hill Baptist Church on April 30, 1993, at Jarrett Memorial Baptist Church on July 23, 1993 with an average attendance of 58 and an average of 12 churches represented. A variety of programs were presented. Chairman was Vernon Jamison who went to be with the Lord on July 23, 1993. Mark Haskett is Vice Chairman, Roy Haskett, Treasurer, Jack Henson, Program Chairman, Time and Place, Dennis Ensley, Harry Vance, Music Leader, Barbara Vance, Pianist, and Shirley Kool, Secretary.

DISCIPLESHIP TRAINING

"Old Fashioned" "M" Night was held November 23, 1992 at East Sylva Baptist Church. There were 210 people attending from 18 Churches. Nine Pastors and nine Discipleship Training Directors were also present.

The banner for high attendance was won by Long Branch Baptist Church with 36 people present. Ochre Hill placed second with 26 people present and Webster had 23 present. The highest percentage award went to Wilkesdale with 96 %. Cullowhee Valley and Jarrett Memorial tied for second place with 86 %.

A skit was presented by Lisa and Jim Dean of East Sylva and was enjoyed by all. Their skit made us aware of how Discipleship Training could go from Dullsville to Somewhereville. The Youth and Children from Lovedale, East Sylva and Webster sang two songs. Special music was provided by Lovedale, Greens Creek and Hamburg.

The speaker was retired pastor and ambassador for the Baptist Children's Home, Cleve Wilkie. He was introduced by Luther Osment. Wilkie preached from Matt. 16 and Daniel 7, "Our Main Mission". He message was both inspiring and challenging and was well received. This is the second time he has spoken for us on "M" night.

This spring, on April 4 th, New Hope Baptist Church held their first church Bible Drill. They had several children and youth participate.

The Associational tournament was held on April 17 at the Lovedale Baptist Church. Vangie Buchanan, of the New Hope Church, won the Associational Youth Speaker's Tournament. She won the regional tournament in Hendersonville and competed in the State tournament in Greensboro. Congratulations to Vangie and to the other children and youth who worked so hard in the Bible Drill this year.

Sincerely;

Norman Parris

INTERFAITH WITNESS REPORT

NOV. 1992 - OCT. 1993

The Interfaith Witness program is continuing to grow and be popular. Many people are asking questions about other faith groups and Christianity. Individual counseling and teaching sessions include the following groups:

Jehovah's Witness	Branch Davidians	Buddhist
Latter-Day Saints (Mormons)	Orthodox	Hara Krishna
New Age Movements	Masons	Unification Church ("Moonies")
Occult, Demonology and Spiritual Warfare	Islam	Church of Christ, Temple Lot. (Mormon Sect)
	Judaism	
	Bahai	

Approximately 85% of the questions concerned the Jehovah's Witness, Mormons, Occult, and New Age Movements. Many questions were raised due to newspaper articles and actions of the Southern Baptist Convention.

Six workshops have been conducted in the past year. Workshops include:

<i>Topic</i>	<i>Location</i>
Judaism	Associational Bldg.
New Age	Webster Baptist
Jehovah's Witness	Buff Creek
Jehovah's Witness	Greens Creek
Jehovah's Witness	Friendship Baptist Church, Drakes Branch Va.
Occult	Second Baptist Church, Dunn NC.

Workshops, both within the Association and outside, are planned for the next year. Prayerful consider holding an Interfaith Workshop in your church.

Many achievements have occurred during the past year. Some achievements include helping lead the girlfriend of a Satanist to Christ in my parent's front yard. Having bible studies and planting seeds of the Gospel to a young Jehovah's Witness, until his leader took him away, is another good memory. Having a pastor call and discuss his witnessing encounter to a Jehovah's Witness is another good memory.

Another activity related to Interfaith Witnessing was my mission's trip to Romania, Hungary, and England. One of the main reasons I was invited to go was to be an Interfaith Witness Consultant during the trip. I provided individual teaching to several Romanians, primarily on Jehovah's Witness and Mormons. Each of these groups have more missionaries in Romania, than the Foreign Missions Board has missionaries. I also provided the team with resources on the Orthodox Church, Bahai and answered many questions. I also provided evangelism, leadership, teaching and prayer to this missions effort.

New training was recieved in Principles of Interfaith Witness, American Religious Groups, and Demonology/Occult.

Respectfully submitted,

Randy Davenport

MUSIC REPORT

The Tuckaseegee Association sponsored our eighth Annual Associational Wide Choir Sing on Sunday, March 21 at 2:30 pm.

Twenty three churches met in four locations:

Zion Hill *	Sylva First *	Ochre Hill *	Long Branch *
Old Savannah	Jarrett Memorial	Buff Creek	Trout Creek
Calvary	Lovedale	Mt. Pleasant	Locust Field
Deitz Memorial	Hamburg	Scotts Creek	Rockdale
Webster	New Hope	Black Mountain	Wilmot
Unity			Dicks Creek
			Yellow Mtn.

Churches with an Asterisk * were the host churches.

This is the highlight of the Music Year.

Three Churches sent their Music Leaders to a workshop sponsored for Volunteer Music Leaders at Camp Truett. This too will be an Annual event and we encourage more music leaders to participate.

Sincerely,
Harry D. Vance

ROYAL AMBASSADORS REPORT

The Annual RA race was held on March 26 at East Sylva Baptist Church. Approximately 28 participants and 100 people were on hand. We appreciate the fine job East Sylva did in hosting this event.

Five Churches were involved this year and four out of the five had boys that won in some division.

Our race winners for 1992-1993 were as follows:

Lad division: 1st place - Brody Frizzell; Greens Creek
2nd place - Adiran Thomas; East Sylva
Crusader Division: 1st place - Andy Edwards; East Sylva
2nd place - David Ammons; East Sylva

I want to thank all the participants for being there as well as their parents for helping with their cars and bringing them to the race.

On Saturday, April 17th, we went to Hildebran to compete in the state level Lad and Crusaders. Brody Frizzell and Andy Edwards represented our Association very well. It was a good experience to be with boys from all across North Carolina.

Thanks for the privilege of serving.

Yours in Christ;
Mike Moses, Associational RA Director

ASSOCIATIONAL STRATEGY PLANNING

Every organization, whether it is a business, a government agency, an educational institution, or whatever must have a plan. In many organizations their plan is informal and unwritten, but nevertheless very evident. No organization can succeed without a plan.

Our Association voted to develop a written plan called Associational Strategy Planning. This is a process by which we review our purpose, identify our objectives and set a course of action that will carry us into the next century.

Seven Task Force Groups have been assembled from volunteers from twenty-nine churches. Shelia Hoyle leads the Social Systems Task Force and will look at social needs in our county and how our churches can help meet needs in these areas. Scott Courtney chairs the Other Religious Groups Task Force and will be looking at the other denominations and cults in Jackson County. Shirley Kool is giving leadership to the Population Study Task Group. They will help us look at different groups living in the county and how we can reach them with the gospel. Randy Sherron chairs the Associational Organization Task Group and is taking a look at our internal structures within the Association itself. Roy Burnette leads the Church Study Task Group and will be looking at Church life in the Association and how we reach people and minister to them. Irene Hooper is chairperson of the Publications Task Group that will edit and publish the various reports and pull them into one document that will be presented to the churches.

I lead the strategy committee which is comprised of each chairman of the task groups.

On October 29 and 30 at Truett Camp, every pastor or a church representative is invited for a Friday night and Saturday morning session to react to reports and give input as to how this information will help their church better minister to their own communities.

A final report will then be presented at the January, 1994 Executive Committee meeting. Please be in prayer as we seek to develop a plan for ministry that will lead our churches toward more effective ministry as we move toward the close of this century.

The Committee's are:

Social Systems	Population Study	Church Study	Publications
Shelia Hoyle	Shirley Kool	Roy Burnette	Irene Hooper
Ruth Thompson	Randal Moss	Max Fowler	Rita Norris
Debbie Hage	Robert Fernandez	Wayne Sorrells	Bessie Deitz
Anita Fortner	JD Grant	Doris Melton	Ken Bishop
Reva Lewis	Joe Pressley	Mike Moore	

Associational Organization	Other Groups
Randy Sherron	Scott Courtney
Harold Anderson	Barry Almand
Nancy Sherrill	Robert Odum
Polly Rice	
Betty Fox	

Respectfully Submitted: John Reid, Director of Missions

SENIOR ADULT REPORT

A group of senior adults met Dec. 13, 1992 at the Baptist Center to elect committees for the year. Program committee is Helen Millsaps, Betty Fisher, and Eloise Shuler. The Refreshment committee is Alice Cabe, Katie Deitz, and Raye Hall. The Publicity committee is John Reid, Hazel Monteith, and Flora Haskett. The secretary is Kathleen Buchanan.

Our second meeting was held January 31 at the Baptist Center to plan a Valentine Party. We had our party on Friday, February 12 at the Baptist Center. We had over 40 people present for this party and 12 churches were represented. Everyone had a wonderful time. The building was beautifully decorated by Betty Fisher, Kathleen Buchanan and Betty Grant. We were entertained by the Goldenaires from the Golden Age Club. (a group of lady singers) We had a delicious meal of Potato soup, vegetable beef soup, beef stew and lots of desserts. Alice Cabe baked a beautiful Valentine cake.

Our next event was May 21 at the Baptist Center. The theme for this meeting was MEMORIES FROM THE PAST. We decorated the building with a lot of antique items brought by several people. We dressed old fashioned in long dresses and bonnets. We had 12 churches represented at this meeting. We were entertained again by the Goldenaires singing. Lillie Pannell told stories from the past, Wayne Sorrells told several stories and John Reid told a story. Again, we had a good meal of sandwiches, Ham biscuits, potato cakes, old fashioned apple stack cakes, lemon stack cake, fried apple pies and cobbler pies.

We met August 29 to plan a trip for September 22 to visit the Billy Graham train Center (The Cove) near Asheville. We hope to have a good group for this trip.

We also plan to have a Christmas Party Friday, December 3 at the Baptist Center.

Yours in Christ;
Eloise Shuler, Senior Adult Director

TIME, PLACE & PREACHER

October 13 (Thursday)	Cullowhee	Preacher - J. D. Grant Alternate - Mike Moore
October 14 (Friday)	Hamburg	Preacher - Eddie Stillwell Alternate - Roy Burnette

Respectfully Submitted
Lyle Hall
Charles Ginn
Roger Stewman

YOUTH

The Youth Program had one major objective for the 1992-93 year. This was our Youth Mission trip to Maryland, New York. This was in conjunction with the Associational New York Partnership. Our trip took place June 18-25. We took 18 people representing 6 different churches, 8 youth and 10 adult volunteers.

Our group completed various projects while at the Maryland Baptist Church. While there we were able to meet and fellowship with our brothers and sisters in Christ. The Youth were able to experience the differences in lifestyles and cultures while realizing God is the same everywhere.

It has been an interesting and enjoyable time working with the youth this year. This being my first year of involvement in the Youth Program. I was unsure what to expect, but thanks to many helpful people, both from the Association and individual churches and through God's help and guidance, it was a good year.

Brian Stephens
Associational Youth Director

VACATION BIBLE SCHOOL REPORT

The Blizzard of 1993 forced the cancellation of our regional VBS Clinic in Asheville. After some discussion with this year's VBS team, they suggested we cooperate with the Macon Baptist Association in the VBS Clinic. The clinic was held Monday evening, April 26 at First Baptist Church in Franklin. Several of our churches attended.

The following is a partial report of churches who held Vacation Bible School's. If your church is not listed, then please share with us your report.

1993

VACATION BIBLE SCHOOL REPORT

CHURCH	ENROLLMENT	AVERAGE ATT.	PROF. FAITH	COOP PROG.
BUFF CREEK	73	55	2	\$ 98.08
CULLOWHEE	136	109	3	
EAST SYLVA	80	80	4	226.22
JARRETT MEMORIAL	39	28	0	82.00
LIBERTY	39	36	3	50.00
LITTLE SAVANNAH	52	44	0	169.50
LOCUST FIELD	56	53	5	130.00
MT. PLEASANT	66	60	2	107.04
NEW HOPE	130	105	0	400.00
OCHRE HILL	45	42	1	48.07
OLD SAVANNAH	74	46	0	142.35
WEBSTER	73	71		
ZION HILL	44	40	0	86.28
TOTALS	771	660	17	\$ 1539.54

WMU ANNUAL REPORT: 1992-1993

Missions is the heartbeat of Southern Baptists. WMU acts as a catalyst for missions teaching and involvement. This year, the emphasis "Lead On!" has inspired women and children to recognize their potential for servant leadership and to find a place of Christian service in missions.

Various activities were held during the year with this emphasis in mind. Girls in Action held two Missions Activity Days at Sylva First Baptist, one on October 3, and one on May 1. An associational Foreign Mission Study was held on November 17 for all age levels at East Sylva Church. During Focus on WMU in February, Sandra James led a study of the book *With a Servant Heart*, which was recommended to supplement the theme.

Fifty-nine people attended the annual meeting on May 11, 1993 at the Webster Baptist Church. Beginning with a salad supper, the business meeting was followed by the featured speaker, Buddy Corbin. He shared an inspirational challenge concerning the New York partnership. New officers for 1993-1994 installed at this meeting were:

WMU Director: Janice Burnette 586-6819
Asst. Nelda Reid 586-9538
Mission Action Director:
Ada McCoy 743-2989
Asst. Virginia Pangle 586-4896
Enlistment/Enlargement Director:
Shirley Kool 586-5066
Secretary/Treasurer:
Hazel Monteith 586-2640

BW Director: Joyce Green 586-4695
Asst. Lois Ensley 586-5068
BYW Director: Debbie Hooper 586-2578
Asst. Sherry Turk 293-5426
Acteens Director: Sarah Bryson 293-9594
Asst. Gail Clawson 586-8464
G A Director: Jean Keener 586-4276
Asst. Sarah Davis 586-5400
Mission Friends Director:
Gearldine Jones 586-0918
Asst. Linda Fisher 586-5405

These officers attended a training workshop at Fruitland on July 24, 1993, and led a workshop for leaders and officers in the local churches on Sunday, August 29, at the East Sylva Church.

Mission Action Projects conducted during the year included:

1. Three ongoing projects: (1) Tuckaseegee Baptist Hour--\$232.85, (2) United Christian Ministries of Jackson County--\$255, and (3) Disaster Relief Fund--this fund was begun after Hurricane Andrew to have emergency funds available when needed.
2. Donations of \$593 for the Locust Field Church building fund
3. Pastor Appreciation Day on May 23, 1993
4. Funding for the youth missions trip to New York in June
5. Donation for the Disaster Relief team from Region 10 who went to Missouri
6. Contribution for songbooks for use at the countywide tent meetings

We encourage all churches to have an active missions program, involving people in carrying out the Great Commission through teaching and supporting our worldwide missions effort.

Respectfully submitted,
Janice Burnette, WMU Director

1993 ASSOCIATIONAL REPORT

BAPTIST CHILDREN'S HOMES OF NORTH CAROLINA
PO BOX 338 • THOMASVILLE 27361-0338 • (919) 472-1000

Chris starts college at North Carolina State this fall on a football scholarship. After leading Thomasville to a state championship in 1991, Chris also earned national honor society recognition, was active in the community counseling drug abusers... and became a Christian at Mills Home.

Kathy married a Christian young man who was a volunteer at Broyhill Home, where she lived. She continues her education at Haywood Technical College while working and becoming a young wife. She and her husband, Kris, are members at Woodland Baptist Church, where she was active in leading children's programs, even as a Broyhill resident.

Several rows of supportive staff members cried during the wedding when the minister asked, "Who gives this woman to be married?" Child care worker Jim Johnson responded, "Her mother and I do."

"Her mother," was Jim's wife, Vivian. Together, Jim and Vivian helped Kathy develop from an angry and withdrawn child, to a beautiful, confident, Christian leader.

Ashley was growing up too fast... and her parents didn't know how to handle it. They wanted to treat her like a child; she wanted adult freedoms. When their constant clashing came to blows, they knew they needed help.

Through the family clarification program at Mills Home, both Ashley and her parents learned the roles they played in the family conflict, and how to listen, forgive and adjust in the future.

"We're very grateful to Baptist Children's Homes," said Ashley's mother, Victoria. "I don't know what we would have done. I don't know what would have happened to Ashley. I've had friends say to me, 'I never knew there was a place like that.'"

Well, there is a place like that.

Thank God.

Baptist Children's Homes in 1992-93 served 1,453 children and their families through programs of intentionalized services at 13 facilities across North Carolina.

Those facilities include four residential care campuses; seven emergency care homes; two homes for behaviorally troubled girls; therapeutic camping for boys; a maternity home; a home for teen-age

mothers and their babies and a model daycare facility.

Baptist Churches, through the Thanksgiving Offering, Cooperative Program and direct gifts funded about one-third of BCH's \$10 million budget. A

significant source of income continues to be from estate gifts from those who remember children in their wills.

BCH's model daycare service took a giant step June 27 when the new \$1 million, 10,000 sq. ft. Fleshman-Pratt Early Childhood Education Center was dedicated. It will accommodate 75 infants, toddlers and two-year olds.

During dedication, Robin Britt, N.C. Secretary of the NC Department of Human Resources, said BCH is "a true model of how young children can be shaped, nurtured and loved," and that "we will be looking at institutions like the Fleshman-Pratt Early Childhood Education Center as we find models to replicate."

T. Winfield Blackwell, president of the Fleshman-Pratt Foundation, whose lead gift started construction of the building, said, "Think how many children will be raised and shaped by the dedicated staff who serve here, and surely a goodly number will be developed, not only to be good citizens, but active ministers in God's service."

Churches interested in beginning or improving their daycare ministry can get free help from director Mary Lou Dickey. Call (919) 472-3503.

BCH also dedicated a counselor's lodge at Cameron Boys Camp; completed a strategic planning cycle for the next three years; celebrated the 50th anniversary of Odum Home in Pembroke; completed a three-year partnership with the Baptist Children's Homes of Sao Paulo, Brazil; and produced a new video about BCH, available Aug. 15.

Swelling with emotion at the dedication of her new building, Daycare Services Director Mary Lou Dickey promised, "we will not fail" those who trust BCH with their children.

Michael C. Blackwell, who celebrated his 10th anniversary as president of BCH July 1, echoes that promise. "Baptist Children's Homes has been a cutting-edge ministry for North Carolina Baptists since 1885. As a disintegrating society moves the edges further and further, we're honing our ministry sharper and sharper. Thank you, North Carolina Baptists, for your support."



1993 BAPTIST COLLEGE REPORT

CAMPBELL UNIVERSITY

Opened as Buies' Creek Academy, January 5, 1887.
 Became Buies' Creek Junior College, August 21, 1926.
 Authorized by Baptist State Convention to become
 Campbell College December 17, 1926.
 Campbell College began a senior college program with
 the junior class in the year 1961.
 School of Law founded in 1976.
 Graduate program in Education launched in 1977;
 Business, 1978.
 Became Campbell University on June 6, 1979.
 School of Business founded in 1983; School of
 Pharmacy and School of Education founded in 1985.
Norman A. Wiggins, President

CHOWAN COLLEGE

Founded and opened for students as Chowan Female
 Institute, October 11, 1848.
 First called Chowan Female Collegiate Institute in 1851.
 First called Chowan Baptist Female Institute in 1868.
 Became Chowan College, May 17, 1910.
 Became coeducational Senior College, 1931.
 Changed to a Junior College, September, 1937.
 Senior College Status Fall, 1992.
Jerry F. Jackson, President

GARDNER-WEBB UNIVERSITY

Chartered first as Boiling Springs High School,
 December 2, 1905.
 Opened as Boiling Springs Junior College,
 September 3, 1928.
 The name was changed and a new charter granted to
 Gardner-Webb Junior College, Inc., June, 1942.
 Charter amended in conformity to the Constitution of the
 N.C. Baptist State Convention, November, 1946.
 Gardner-Webb College became a fully accredited senior
 college December 1, 1971.
 Became Gardner-Webb University on January 1, 1993
 and opened School of Divinity, Fall, 1993.
M. Christopher White, President

MARS HILL COLLEGE

First commencement as French Broad Baptist Institute
 July 4, 1856.
 Chartered as Mars Hill College, February 16, 1859.
 Opened as Mars Hill Junior College, August 14, 1922.
 Mars Hill College began a senior college program in 1962.
Fred B. Bentley, President

MEREDITH COLLEGE

Incorporated as Baptist Female University of N.C.,
 February 27, 1891.
 Opened for students, September 27, 1899.
 By legislative enactment became Baptist University for
 Women, January 20, 1905.
 Became Meredith College by legislative enactment,
 January 24, 1911.
John E. Weems, President

WINGATE COLLEGE

Authorized as Wingate School of Union Baptist
 Association, 1895; Opened 1896; Chartered 1897.
 Became a junior college in 1923.
 In 1925 the Baptist State Convention of N.C. assumed
 sponsorship; withdrew in 1930 and returned Wingate
 College to support by Union and other associations.
 In 1949 the trustees were first appointed by the Baptist
 State Convention of N.C..
 Became a senior college in 1977.
 Began offering graduate work in 1985.
Jerry E. McGee, President

WAKE FOREST UNIVERSITY

Opened as Wake Forest Institute, February 3, 1834.
 Chartered as Wake Forest College, Wake Forest,
 December 28, 1838.
 Bowman Gray Medical School of Wake Forest College,
 Winston-Salem, officially opened July 1, 1941; first
 class September 10, 1941.
 Wake Forest College authorized by special session of
 Convention meeting in Greensboro, July 30, 1946 to
 move to Winston-Salem.
 First session in Winston-Salem began with the summer
 term, June 18, 1956; Wake Forest College became a
 university June 12, 1967.
 On November 11, 1986, the Baptist State Convention
 and Wake Forest University established a new relation-
 ship described in the Convention's Constitution,
 Article XIV.
Thomas K. Hearn, Jr., President

1992 COLLEGE DATA

Total Enrollments: (Regular and Summer School) ... 20,495
 Graduates 3,789
 Faculty 1,245
 Administration 169
 Church-Related Vocations Students 414

Student Financial Aid*
 Federal and State \$15,587,892
 Institution Funded 9,039,549
\$24,627,441

*Wake Forest University not included.

NORTH CAROLINA BAPTIST FOUNDATION, INC.
ANNUAL REPORT TO BAPTIST ASSOCIATIONS OF NORTH CAROLINA
June, 1993

The North Carolina Baptist Foundation works diligently in service to Christ as directed by the agency's Mission Statement:

"The North Carolina Baptist Foundation is an agency of the Baptist State Convention of North Carolina committed under the guidance of the Holy Spirit to serving North Carolina Baptists and others in generating an increased awareness of Christian estate stewardship principals as a means of financially undergirding churches, institutions and mission endeavors on a permanent basis.

And further, the Baptist Foundation Staff and Board of Directors are committed to being scrupulously moral, legal, efficient and accurate in carrying out the intent of each donor and trustor whose funds are placed under management of the Foundation as a means of sustaining a tangible and perpetual involvement in presenting the Gospel, meeting human needs and strengthening all bodies of Christian fellowship where Christ is the Head."

The total market value of the assets of the Foundation at the end of 1992 was \$41,880,638., an increase of almost \$5.6 million over the end of 1991. Typically, assets are either held as endowments paying interest income in perpetuity to named Baptist causes, or they are held in trust with current income being paid to individuals and future income to be paid to Baptist causes in perpetuity. Additionally, the Foundation offers fund management for Baptist causes on a revocable basis.

Earned income distributed and paid to Baptist churches, institutions & mission causes during fiscal year 1992:	\$1,182,203.
--	--------------

Earned income distributed and paid to individuals (with Baptist causes named as future beneficiaries) during the fiscal year 1992:	\$1,024,007.
--	--------------

In 1992, and continuing into 1993, the Long Range Planning Committee of the Board of Directors met extensively to lay the groundwork for the Foundation's goals and objectives for the next five years. The previous five years were quite successful with ambitious financial goals being met early on. It is anticipated that the Board's work in evaluating the past and present status and in laying a road map for the future will result in exciting times ahead.

The staff of the Foundation consists of seven full time employees and two persons who provide part-time service in accounting and legal services. The office is located in Cary next to the Baptist State Convention building. Visitors are welcome and are encouraged to stop by for professional assistance or just to say hello.

Respectfully submitted,



Edwin S. Coates
Executive Director

NORTH CAROLINA BAPTIST HOSPITAL

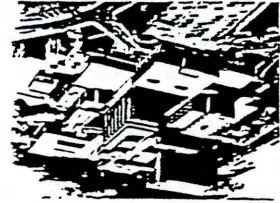

BAPTIST HOSPITAL REPORT

Founded in 1922, Baptist Hospital is a missionary enterprise of the Baptist churches of North Carolina. The essence of our purpose is to carry out a ministry of healing as taught by Jesus Christ. We remain as fully committed to this mission as were our founding fathers. In the midst of changing health-care norms, we have not, nor will we, deviate from this mission. The following paragraphs report, not only basic facts, but various results of how we have sought in the last year to remain true to our heritage while providing quality health care of affordable prices.

PROVIDERS AND RECIPIENTS OF HEALING

Our healing team now consists of 5,852 employees. The Medical Center (NCBH and BGSM) personnel total employment is fast approaching 9,000 people making us the second largest employer in Forsyth County. In our 806-bed facility, we had 23,247 inpatient admissions. Our Outpatient Department, physicians' clinics, and other related departments received 490,667 patient visits.

Our chaplaincy division joined with our health-care professionals to provide spiritual and emotional healing. With 15-40 chaplains present at various times, 52,934 ministries were provided to patients, families, staff and groups.

A new department of our Pastoral Care program named the Center for Congregational Health was given birth. Its purpose is to (1) train Intentional Interim pastors; (2) train church leaders; (3) provide a minister's assessment program; (4) establish a Minister's Help Line providing an opportunity for church leaders to receive guidance via a telephone call. The Pastoral Counseling Division opened a new counseling center in Wilmington bringing our total counseling centers to 11 across the state. The centers provided 16,205 counseling sessions.

POINTS OF EXCELLENCE

(1) The Joint Commission on Accreditation of Healthcare Organizations ranks Baptist Hospital in the top 9% of all hospitals in the nation. (2) We performed our first pancreas transplant and first double organ transplant (pancreas and kidney) this year. (3) We are one of only 26 comprehensive cancer care centers in the nation, treating more cancer patients than any hospital from Baltimore, Md. to Atlanta, Ga. (4) Quality infant through adolescence care in our Brenner Children's Hospital. (5) Our neonatal transport team is the largest in North Carolina and one of the 10 largest in the U.S. (6) Our Level I (highest awarded) Trauma Center has 2,100 admissions a year.

SUPERB FINANCIAL STEWARDSHIP

In the midst of escalating health-care costs, we have a proven record of excellent stewardship. (1) The latest report of the North Carolina Database Commission comparing hospital major services charges vs. Baptist Hospital reveals, for our most frequent diagnoses: Duke - 36% higher; Carolina's Medical Center (Charlotte) - 36.5% higher; UNC-Chapel Hill - 28% higher; Average statewide - 9% higher. (2) We are one of only 17 similar hospitals nationally with a "AA" bond credit rating. (3) Averaging the last two years and the projection for 1993, the Consumer Price Index will average 3.9% and the Medical CPI will average 9.7%. Baptist Hospital charge increases for the same period will average 3.3%, well under both the above mentioned indexes.

WINSTON-SALEM, NORTH CAROLINA

EXPANSION FOR MEETING THE NEEDS OF THE FUTURE

Nursing Center at Oak Summit: Opening in July, this 170-bed facility provides skilled and intermediate care. The center will be one of only a few in the state to provide care for ventilator-dependent patients.

Emergency Department/Dietary: Under construction at the present time to be completed by June 1995, this facility will total 750,000 square feet. Our current ER was designed to handle 29,000 patients annually, but is handling more than 40,000. Our new ER capacity will be 70,000 annually. This building will also house three floors of patient private rooms, our Pharmacy Department, and a 35-bed Day Hospital, new kitchen and cafeteria.

J. Paul Sticht Center on Aging and Rehabilitation: Construction on this facility begins in November of 1993 and is scheduled for completion in January 1996. It will include geriatric care, research, and education; psychiatry; and also provide comprehensive acute rehabilitation services including nutrition assessment, physical, outpatient, speech, and recreational therapy.

BAPTIST BENEVOLENT CARE FUND

Last year Baptists across our state gave \$422,000 to our annual Mother's Day Offering. All of these monies went toward relieving the financial burden of scores of former patients who have little or no health-care insurance and no financial means to pay their hospital bills. The churches and individuals help make this ministry possible and we are grateful.

In conclusion, it is readily seen that this healing ministry we share together says to our patients and their families; "We care about your health-care needs, your spiritual and emotional needs, and your financial burdens, and we express our caring through service."

Len B. Preslar, Jr., President
The North Carolina Baptist Hospitals, Inc.
Respectfully submitted,

Viola Bryson

BAPTIST RETIREMENT HOMES REPORT

1993: THE BEST OF TIMES

Did you know that:

In 1993, North Carolina reached place number ten (10) among all the states in the United States in regard to the size of its adult population over the age of sixty-five (65).

That one-half of all the people who have ever lived to be sixty-five (65) are now living.

The fastest growing segment of North Carolina life is composed of those adults eighty-five (85) and older and that by the year 2000 that age category will double in size.

That by the year 1996 North Carolina's "Baby Boomers" will be turning fifty-five (55) every 18 seconds.

That by the year 2010 one out of every two people living in North Carolina will be fifty (50) years of age or older.

What do figures like those above mean for North Carolina Baptists?

They point to the fact that one of the greatest needs facing our Convention as we move into the year 2000 is the provision of quality, affordable long-term care services to functionally impaired Older Adults through the expansion of existing long-term care facilities, and through the development of creative approaches to long-term care such as rural home health services, community day care programs, and respite programs for homebound care providers.

In an attempt to meet the above mentioned need, Baptist Retirement Homes of North Carolina, Inc. in 1993:

Opened the Rickman Nursing Care Center in Asheville, North Carolina (a 100 bed Medicaid certified nursing care facility).

The Rickman Center is a state-of-the-art long-term care facility that has been developed to meet the needs of the poor elderly in Western North Carolina. (80% of the resident population will be recipients of benevolent funding).

Renovated the Albemarle Baptist Home in Stanly Baptist Association and renamed it the Taylor House. The Taylor House has no financial requirements for admission and is designed to provide care to the assisted living level of care resident, regardless of his/her ability to pay for the long-term care services provided.

Developed a new addition to the Brookridge Health Care Unit in Winston-Salem in order to provide an area for small group work with residents suffering from dementia. This state-of-the-art program will enable Baptist Retirement Homes' staff to improve the quality of life experienced by members of its resident community who are mentally impaired.

Baptist Retirement Homes is keenly aware of the fact that without the support of North Carolina Baptists none of the above would have been possible. As a result of the prayers and funding that the "Homes" receives through the Cooperative Program and the North Carolina Offering For Older Adults, it has been able to offer hope to many Older Adults whose future would have been uncertain without the caring involvement of North Carolina Baptists. It is because of you that our institution has been able to make life for many Older Adults in 1993...The Best of Times.

Thank you North Carolina Baptists for your support!

William B. Stillerman, President Baptist Retirement Homes of NC, Inc.
Submitted by: Hazel Monteith, Associational Representative

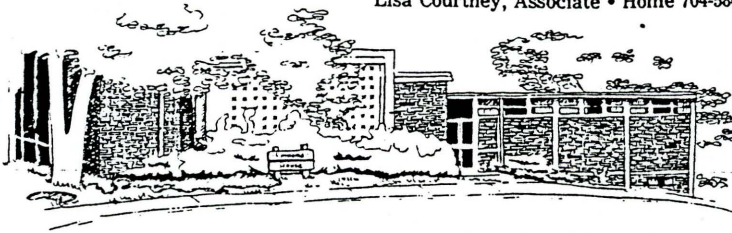

Baptist Student Union
Western Carolina University
Box 1419
Cullowhee, NC 28723

WESTERN CAROLINA UNIVERSITY BAPTIST STUDENT UNION - 1993

Below are some of the events/ministries offered this year: CHURCH OUTREACH/REVIVAL TEAMS: over 70 students lead worship, special music and youth activities for area churches and student's home churches.

CREATIVE MINISTRY TEAM: Around 10 students were a part of this team. They lead creative worship experiences for area churches and were involved in clowning ministry at C. J. Harris hospital and area nursing homes.

BSU CHOIR: This was a new opportunity that was offered to students this year. There were around 20 members of the choir. They worked on a musical - "Revival in the Land" and presented it to the BSU and to some of the area churches. They are planning to do a new musical this year and would love to come to other churches to do this presentation or to provide special music.

AREA MISSIONS/MINISTRIES: Students were involved in area mission opportunities such as Special Friends (a big brother/sister program for underprivileged kids at Scott's Creek Elementary school), VOICE (elderly ministry), SABA (which stands for Southern Appalachian Band-aid) - the students helped to rebuild houses, roofs, floors for the elderly people in the area, visitation to nursing homes and the hospital, leading programs for the Baptist Children's Home in Waynesville, and many other activities.

MISSION TRIPS: Around 25 students went to Apopka, Florida to work with the children of migrant workers during their Spring Break. They were involved in work projects for the head start centers and working one on one with the children.

WEEKLY WORSHIP AND OTHER MEETINGS: An average of 100 students were involved in the weekly worship meeting - PAUSE. Speakers from area churches/agencies shared with the students about various topics. A three day spiritual renewal conference was also held, lead by Rev. Buddy Freeman, from Gardner-Webb University, concluding with many students making rededications and even first time professions of faith.

STATE CONFERENCES/RETREATS: The students had the opportunity to go to the Fall BSU convention at Ridgecrest, The Spring Leadership Conference at Camp Caraway, and to have a Midwinter Retreat at Camp Truett.

**As you can see, we have been involved in many activities and this does not begin to cover all of them. BSU is giving students at WCU a place to gain support in their Christian faith. It is really hard to be a Christian in today's world, especially on a college campus. These students become a family and give each other support to stand up for their convictions and beliefs. Many students learn about Jesus and His wonderful love for all of us from other students involved in the BSU. One on one the students are able to witness to their friends and the BSU becomes the place to gain support. We encourage these students to be actively involved in area churches. If your church is interested in reaching out to students, let us know. We will do our best to help you get involved in ministering to students. Thank you for all of your support this past year - the donations or money and various items for the BSU center and especially for your prayers as we strive to do God's will on the WCU campus. Let us know if we can help you out in any way!

In Christ's Love,
Lisa Courtney, Assoc. Campus Minister

THE BIBLICAL RECORDER

Associational Report -- 1993

The only thing that is unchangeable is change itself! For most of us it is impossible to comprehend the radical and often destructive changes which are taking place in our world. In politics, morals, economics and church life, our Baptist world is faced with decisions and issues without equal.

Whatever one's view may be, there is an indispensable need for correct and reliable information. The Biblical Recorder was born and continues to serve for that purpose. Never was the Recorder more needed than now.

People are reading less than any time in recent history. It is true of secular publication, it is true of wholesome books from respected libraries, it is true of religious publication. We live in an electronic age where we often think we know the answers to the issues only to discover we do not.

An informed Baptist is a better Baptist; an uninformed Baptist may be an uninvolved or disruptive Baptist. No democracy, including our local churches, can survive long without an informed, involved constituency which makes decisions based upon accurate information from reliable sources.

The most important thing facing us at this point is to get the Recorder into more Baptist homes than ever before. Your support as a subscriber and reader and your encouragement to others will enable the paper to better serve the constituency with accurate and helpful information delivered to Baptist homes and churches. We need your help!

In order to save churches large amounts of money and to increase the readership of the Recorder, Church News Service (CNS) was launched in 1990. This system lets any congregation have their church newsletter incorporated into the Biblical Recorder which saves staff time, postage and printing costs. Usually, for less than what it costs to produce the church newsletter, CNS gives the entire Baptist communication package to each family in the congregation. Anticipated increased in mailing costs make CNS a greater value in 1994 than even when it was started in 1990.

The paper focuses more and more attention on North Carolina Baptists with news, features and inspirational articles which will encourage individuals and churches in their witness and ministry. One sure way to conquer problems and overcome the barriers to effective witness and ministry is to have the facts, know the issues and be adequately informed.

That is why the Recorder was born; that is why it serves today. For more information on how your church can subscribe or use CNS, contact: The Biblical Recorder, 232 West Millbrook Road, Raleigh, NC 27609. Telephone: (919) 847-2127.

GIDEONS INTERNATIONAL

Jackson County Camp

The Gideon Organization, known as The Gideons International, is composed of over 122,000 Christian professional and businessmen in 157 countries. The Auxiliary is composed of over 69,000 women, (wives and widows of Gideons). With the help of the local churches here and throughout the 152 countries, The Gideons are placing an average of one million Scriptures every twelve days. Funding to purchase the Scriptures comes from three main sources: 1) Local church love offerings; 2) The Faith Fund (donations by individual Gideon members; 3) Memorial Bible contributions. All monies donated to the Gideons go to purchase Scriptures; administrative costs of the organization are paid by the individual members.

The Jackson County camp, one of 5,200 local camps, was started in 1982. The present membership numbers twenty seven with sixteen in the Auxiliary. It has been the Camp's pleasure to share a Gideon report in more than 25 churches in Jackson County this past year. A total of 3,800 Scriptures were distributed during the year and Jackson County Camp received \$13,702 from the Christians of Jackson county for the purchase of Scriptures.

Acts 1:8 says, "But you will receive power when the Holy Spirit comes on you; and you will be my witness in Jerusalem, and in all Judea and Samaria, and to the ends of the earth." Recently, as some of the Gideons in the former Soviet Union were helicopter-hopping from one village in the far-off villages of remote Siberia, the people would wave to them as they left and hold their New Testaments close to their hearts. As the day wore on, and they flew farther and farther north witnessing to the Word of God and handing out New Testaments, the pilot finally said, "It is time for us to go back now." The Gideons were inspired by the changed looks on the people's faces as they received God's Word, and said, "Let's go a little further until the day is over." But the pilot responded, "Dear friends, there's no more people living farther north! That's the end!"

Today, almost 2,000 years after Jesus Christ said those prophetic words of Acts 1:8, these people in the north, truly living at the ends of the earth, have God's Word in their houses! The Gideons in the former Soviet Union are distributing 400,000 Scriptures per month, BUT could place 500,000 per month, IF they were available!

God supplies in marvelous ways and The Gideons International gives God all the glory and praise for His abundant provision!!

Yours in His service,

Harry Griffin, Camp President

1993
HOSPITAL CHAPLAINCY REPORT

The Hospital Chaplaincy family is a big group!

We have 16 CHAPLAIN ASSOCIATES:

Rev. Barry Almand	Rev. Mike Farmer	Rev. Ned Pressley	Rev. Mike Vanzura
Rev. Ed Beddingfield	Rev. W. P. Farmer	Rev. John Reid	Rev. David Webb
Rev. Robert Blanton	Rev. George Freeman	Rev. Randy Sherron	Rev. Phil Woody
Rev. Charles Dean	Rev. Winston Hardman	Rev. Pervie Stines	Rev. Joe Yelton

Three lay people who go regularly to Mountain Trace Nursing Center we call VISITORS: Roy Cox, Max Brasch, Betty Jean Ashbrook.

The Hospital CHAPLAINCY COMMITTEE gives direction and guidance:

Ms. Hattie H. Allison	Nagui El Bayadi, M.D.	Don Morgan	Dan Ward
Dr. John Bunn	Rev. Jack Hinson	Judy Seago, M.D.	Rev. David Webb
Father James Cahill	Mrs. Jane Mitchell	Charles Stewart	Rev. Joe Yelton

FRIENDS are lay people in the churches who communicate our story:

Marguerite Hoepfner	Bill Shuler	Hattie H. Allison	Lucy Crawford
Betty Jean Ashbrook	Hazel Whiteside	Jane Mitchell	Charles & Susan Rush
Faye Waldroop	Dorothy Davis	Dorothy Toussaint	Reginia Fisher
Dorothy Pruett	Ann Melton	Esther Cole	Mae Holden
Shirley Conner	Kimberly Woodard	Morris & Wilma Simpson	Jean Adams
Mary Parks	Evelyn Anderson	Virginia Clark	Perry & Mildred Sutton
Christine Painter	Kathleen Buchanan	Rev. David Webb	Rev. Tom Gamble
Hazel Monteith	Mike Moore	Father Jim Cahill	Tom Crowder
Rev. Pervie Stines	Shirley Farmer	Judith Rains	

In addition, we receive contributions regularly from 39 churches and 35 individuals. However, the Hennessee Foundation funds have been decreased because of declining interest rates. We need further financial backing.

All of these persons give loyal support to the spiritual dimensions of illness. Healing is usually more than just a physical process. In our ministry to patients at C. J. Harris Hospital and residents at Mountain Trace, we encounter true healing that includes body, mind, spirit, relationships, attitudes, outlooks, and eternity.

The theme for Pastoral Care Week October 25-31 is PASTORAL CARE: STORIES OF PARTNERSHIP. We are thankful for the opportunity to allow the Lord to work through us in the unique partnership of caring that is in place here in Jackson County.

Our Chaplaincy Ministry's application for accreditation by the Joint Commission for Accreditation of Pastoral Services is right on track. We expect to complete the process next year.

We are grateful for your contributions, prayers, and friendship. On Pastoral Care Sunday, October 31, 1993, acknowledge the Chaplaincy Ministry in your church. Take up an offering, hear a testimony, offer a prayer. Whatever you can do to help in this local mission is appreciated.

Pray for us. Give to the ministry. God bless you.



Jack Hinson, Chaplain
C. J. Harris Community Hospital



David Webb, Assistant Chaplain
Mountain Trace Nursing Center

Spend a Great Week
In The Smoky Mountains
**TRUETT
HOMEPLACE**
AND
**BAPTIST
CAMP**
Hayesville, NC



CAMP SCHEDULE

GIRLS: (entering grades 4-12)
The three weeks prior to 4th of July week.
4TH OF JULY WEEK: (closed)
(If 4th is on Sat. or Sun. the week after is closed. If 4th is during the week, that week is closed.)
YOUTH MUSIC WEEK: (boys and girls finishing grades 7-12)
The week following the week closed for 4th of July.

BOYS: (entering grades 4-12)
The two weeks following Youth Music Week.

CALL OR WRITE FOR DATES AND COST!
Phone: 704-389-8828
Address: Rt. 2, Hayesville, NC 28904

TRUETT CAMP REPORT

We are trying to minister to all ages in our region and beyond in a spiritual sense as well as physical with the facilities that are available for use at the camp.

We had two weeks of girls camp this year. One hundred and thirty girls attended camp with eight professions of faith and several decisions and commitments were made. Wendy Hampton was the director and leader of this camp with assistance of Sherry Brown. They both did a very good job.

Ninety eight attended Music Week this year; it is the largest attendance we have ever had since its beginning. J. Gilbert did a good job keeping all the boys busy and teaching them the right things to do.

The new barrack building is under construction and hopefully can be used for next year camp.

We are continuing to do work on the landscaping to try to make the camp a beautiful place. Again we ask for your prayers and support for the camp. Without the help of the Region 10 people, we could not operate, so encourage your church to put us in your church budget to see a mission effort take place.

Send us your children and use the new conference center for your church retreats.

A worshipful atmosphere and Bible study is still first and a major part of the camp program.

Thanks for letting me serve as your Camp Director.

In Christ Work,
Richard Roberson, Camp Director
Lewis Keener and Ken Bishop
Truett Camp Committee Members

AGENCY REPORTS

CHRISTIAN ACTION LEAGUE REPORT

Do you believe in miracles? They still occur, and we experienced one in the 1993 session of the N.C. General Assembly. No gambling legislation was enacted during that legislative session.

When the legislators came to Raleigh on January 27, 1993, veteran legislature observers admitted that this was the year for a state-operated lottery bill to get out of the General Assembly. Both Governor James B. Hunt and Lt. Governor Dennis Wicker, both former lottery opponents, had endorsed the proposed lottery legislation. Furthermore, there were 42 new House members, and a large majority of them had campaigned supporting the lottery. Out of the key elected state officials, gambling opponents had only one friend, House Speaker Dan Blue, and he made no apologies about his opposition to state-sponsored gambling.

What happened? Concerned Christians began to speak up and contacted their legislators. By the time, Senate Bill 11, The State Lottery Act, had passed the Senate by a vote of 27-23, House members who had campaigned supporting lottery legislation began contacting members of the House Committee on Constitutional Amendments and Referenda to keep the bill in committee.

In the meantime, some 20 workshops were conducted throughout the state educating and motivating the Christian community about this insidious evil under the sponsorship of the League, N.C. Baptist Men, Woman's Missionary Union, the Council on Christian Life and Public Affairs, and the N.C. Christian Coalition. Resource leaders included Dr. Norman Geisler, author, GAMBLING A BAD BET; Dr. Patrick Anderson, Professor of Criminology, Florida Southern College; Dr. Paul Jones, Executive Director, Mississippi Christian Action Commission; Bill Brooks, Executive Director, CITIZENS AGAINST THE LOTTERY; from the Baptist State Convention, Doug Cole, Executive Director, Christian Life Council; along with George Reed, Director of Christian Citizenship; and members of Gamblers Anonymous.

In the closing days of the legislative session, Rep. David Redwine, (D-Brunswick), who has introduced lottery legislation for the past 10 years, requested that the bill be held over until the 1994 session.

Of course, this will give the \$300 billion gambling industry some 10 months to re-group their supporters. Also it will give concerned Christians the time to get their message to lawmakers that gambling is bad public policy, and such legislation ought to be defeated.

There is also a pari-mutuel gambling proposal (horse racing with off-track betting parlors) before the General Assembly. The Senate Bill has already passed a Senate committee and is currently in the Senate Finance Committee. The House Bill has also passed a House Committee and is currently in the House Appropriations Committee. Both bills are eligible for the 1994 session.

Someone has said: "The only lesson we learn from history is that we don't learn from history." North Carolina had an experience with pari-mutuel gambling with dog tracks in Currituck and Carteret Counties in the early 1950's. The N.C. Supreme Court closed them down as being a public nuisance.

Perhaps there is no industry that is "riddled" with corruption as much as the gambling industry. Last year we had legislators indicted in S.C. for accepting bribes from gambling lobbyists. Some 10 public officials have pled guilty to corruption charges in Kentucky over a gambling "scam," and 12 others are under investigation. In Arizona, legislators have gone to prison due to a gambling scandal. We have had governors from West Virginia and from Maryland to go to prison due to gambling scandals in their respective states. Wherever you have legalized gambling, undoubtedly, you will find corruption in government.

This is why it is urgent for committed Christians to contact their legislators and urge them to oppose any gambling proposals.

DRUNK DRIVING: When you deal with politicians, tenacity is a key. For ten years, we have sought legislation that would establish .08 breathalyzer reading as the standard for drunk driving in North Carolina. In the past, we were able to get such legislation through the house, but the Senate was the graveyard. The measure would always be referred to a hostile Senate Committee composed largely of trial lawyers, and that would be "death" to such a proposal.

With a change in Senate leadership, the .08 breathalyzer legislation will become law on October 1, 1993, which will be a useful tool in helping to remove drunk drivers from the highways.

The League continues to assist local communities in combating our No. 1 drug problem, alcohol. Let us know if a liquor referendum is to be held in your area, and we will be ready to help.

Thank you for standing with us in the cause of Applied Christianity through your prayer and financial support.

Sincerely,
Joe S. Lennon, President
Coy C. Privette, Executive Director

CHRISTIAN LIFE COUNCIL REPORT

This year has been a year of challenge and a time of learning and organizing in an effort to offer effective, active leadership in the area of Christian Life.

The Christian Life Council deals with social and government issues as they relate to Christians. We hope to bring to the Macon Baptist Association an awareness of the needs and a desire to do our part, based on biblical principles.

Our council's primary work this year has been that of education. We have tried to inform associational leaders on some of the most important issues and actions needed through articles in the monthly newsletter.

The Christian Life Council sponsored a petition to the State Board of Education urging members to vote against mandatory contraception teaching in 7th and 8th grade. We encouraged churches to participate in "Turn Off Your TV Day" in an effort to change objectionable TV viewing. We urged pastors to guide their members to vote and check voting records of candidates before casting their vote. We have promoted contacting elected officials concerning issues such as gays in the military and the Freedom of Choice Act (abortion on demand) which are contrary to God's law. We worked with a community committee to organize events for the National Day of Prayer. We have ordered a literature rack to hold pamphlets addressing current issues facing Christians today.

We, as Christians and Baptists must become more involved in the social and political arena. Why should Christians be socially and politically involved?

1. A Christian view of love and compassion compels us
Matt. 22:39 - We must love our neighbor as ourself.
John 11:33-38 - Love involves a sense of outrage in the face of evil.
Luke 10:25-37 - Love requires that we take action.

2. A Christian view of human beings assumes it
Matt. 25:31-46 - We must take seriously man's physical, emotional and social needs.

3. The effectiveness of evangelism depends on it
Gal. 5:6 and Titus 2:14 - Good works are a consequence of evangelism.
Eph. 2:10 and Matt. 5:16 - Good works are a bridge to evangelism.

4. A Christian view of government requires it
Mark 12:13-17 - We have a duty to government, including participation.
Romans 13:1-4 - Government is ordained of God to reward good and punish evil.
I Tim. 2:1-4 - Government maintains the social order so that the gospel may go forth.
Acts 5:29 - Our submission to government is limited; we must hold it accountable to a higher standard.

5. The Character of God and the Lordship of Christ requires it
Isaiah 58 - God is the God of the secular as well as the sacred - critical of superficial religion.
Dan. 4:32 - God is Lord over all nations.
Psalm 146:7-9 - God is concerned with justice as well as mercy.

We must fortify ourselves with prayer. We must be a holy people so that we can bring a holy influence in society.

We must have courage and hold to our moral convictions. We are commanded "to occupy until I come," (Luke 19:13).

We must unite ourselves in the struggle against the "power of this dark world and against the spiritual forces of evil," (Eph. 6:12).

The other side is certainly together in their stand against Christian values. Surely we, through the mighty power of our Lord and Savior, the all-powerful God, can do no less.

FOREIGN MISSIONS REPORT

Our Bridge to the World: Yesterday, Today and Tomorrow

Southern Baptist share a rich heritage of missions that has endured for a century and a half. Today our Southern Baptist Missionaries join a long list of servants -- like Lottie Moon, William Bagby and Bill Wallace, just to mention a few, in sharing the mystery found in Col. 1:27 - "Christ in you, the hope of glory."

These missionaries are laying foundations to build a bridge to cross to reach a needy world.

Yesterday:

Dr. Keith Parks retired as President of the Foreign Mission Board, but God had his successor ready to fill the vacancy. Jerry Rankin was elected to fill that vacancy.

Today:

God has provided Southern Baptist a proven way to reach the world for Christ. Is He calling you (me) to take a specific position to extend this "Mission Bridge?" His plans are marvelous. We need to seek God's place for us -- on the bridge.

Let's continue to look at Bridge Building. Building does not end in 1992. Until the Lord comes, the Foreign Mission Board will be about the business of delivering the salvation message to people groups around the world. "ALL ARE PRECIOUS IN HIS SIGHT."

Tomorrow:

We have seen that God is doing His part. Missionaries are building and crossing the bridge. In 1992 they went in all directions to spread the good news of Jesus Christ. Their travels took them into the heart of the world's problems -- hunger, war, ethnic strife, ignorance and hopelessness. When we look at the world, we see a vast distance. In 1992, Southern Baptist joined believers in 129 countries to share the message of Christ's forgiveness.

As an individual you may be asking your self, "What can I do tomorrow?" In 1992, the Foreign Mission Offering reached its highest total ever, \$81.4 million for world evangelism and ministry.

As an individual plus millions of other individuals praying for Foreign Missions and supporting Foreign Missions with our Lottie Moon Christmas Offering and giving our dollars through the Cooperative Program, we are BUILDING BRIDGES to the world. What a PRIVILEGE to be a part of God's Kingdom work!

FRUITLAND BAPTIST BIBLE INSTITUTE REPORT

The purpose of Fruitland Baptist Bible Institute is to equip men and women who have been called into ministry. Fruitland continues to do so under the direction of our Lord Jesus Christ.

Fruitland is now in the process of growth. Not only in numbers of students, but in the campus size also. Property has been purchased by the Baptist State Convention of North Carolina for additional family housing. Currently, seven new mobile homes are being set up to accommodate the growing need of family quarters. May God continue to help the school grow.

Fruitland is now offering a 2 year degree program. Most colleges are now accepting anywhere from 48 to 65 transfer hours from Fruitland. This is great news for anyone who wants to continue their education after Fruitland.

A sad bit of news comes our way from Fruitland. Dr. John Rymer will be retiring as Dean of Academic Affairs at the school. He will still continue to teach on a part-time basis. Dr. Rymer has diligently served at Fruitland for over 40 years. All who have ever set under his teaching know that the school will greatly miss his knowledge and love for the students. May God richly bless Dr. Rymer in the future.

Since I am currently a student at Fruitland, a lot of questions have been posed to me about possible problems with some policy changes that are taking place at the school. Let me reassure everyone that Fruitland is still holding true to its purpose and mission and that a committee has been formed by the Board of Directors to look into the possible problems. They have asked that no one call the school until their final report is made. This would be greatly appreciated.

If you know of anyone that may be a prospective student, the number to call is 704/685-8886 or you are welcome to visit the school at anytime.

HOME MISSIONS REPORT

Home Mission Board President Larry Lewis said it best "It has been said many times that missions is the glue that holds Southern Baptist together. While there always have been, and always will be, differences among Baptists, missions is something we all can agree on and be involved in." The work of 4,868 home missionaries, who saw over 7,000 souls lead to the Lord last year, is possible because of your prayers and gifts.

Natural disasters such as hurricane Andrew last year brought out the best in relief efforts from Baptists just like you. Even the national media took notice and was impressed with the coordination and commitment of Southern Baptist. Many ongoing work projects coordinated through Home Missionaries are still meeting the needs of rebuilding homes and churches.

The Annie Armstrong Easter Offering which makes up 46% of funding for Homes Missions projects set a record this year. The excitement of our leaders and workers drown out the weakening voice of those detractors who claim we are a dying convention. In fact we are alive and well, thanks be to the Grace of God.

STATE MISSIONS REPORT

North Carolina Baptists have never faced a greater challenge for missions than is before us today. Over 2,000,000 people in North Carolina are unchurched. More than 50,000,000 people visit our resort areas every year. The number of people with special needs, such as visually and hearing impaired and mentally handicapped, continues to grow. Our prisons are bulging with over 20,000 inmates. The multi-ethnic population of the state is growing faster than any other segment of our population. Already over 100,000 Hispanics have settled in our state. The Asian segment of our population will grow by over forty percent by the year 2000. Many of the multi-ethnics calling North Carolina home are without Christ as Lord and Savior.

Assisting churches and associations of the Baptist State Convention in reaching people for Christ and ministering to them is the task of the Mission Division. The Division organizes its work through its departments to meet the mission needs of the state.

Over 100 Southern Baptist Chaplains in the state are supported through the chaplaincy work of the division. New language missions are started in our language department and existing ones are continuously supported. We now have 97 language-mission churches in the state. People with hearing impairments are assisted through our deaf ministries. Our special ministries work also touches the lives of visually impaired and mentally handicapped people. Seminary Extension courses are offered through over 100 training centers in the state. Bivocational ministers receive special assistance for their work. Eighty-four new mission-type churches were started in Anglo communities last year. Existing churches that are plateaued receive special assistance for assessing current needs. Multi-housing communities are touched through consultants who work across the state. The work of Baptist Associations is strengthened through the association development programs of the Division. Through training Mission Development Councils, Baptists all over the state are discovered in that every Christian can be a missionary. Families in military communities experience the love of Christ through our military ministries.

"The fields are white unto harvest". . . and the Mission Division of the Baptist State Convention seeks to point to the fields and lead Baptists in reaping the harvest. Your continued support through the Cooperative Program and the State Mission Offering is essential to achieving the vision Christ set before us.



S*W*A*R*M

SOUTH WEST AREA RESORT MINISTRIES

AUGUST. 1993

GOOD MORNING VOLUNTEERS: AND FRIENDS OF SWARM

"GO TELL IT ON THE MOUNTAINS" HAS TRULY BECOME A REALITY AS YOU HAVE COME WEEK BY WEEK TO SHARE IN THE SWARM MINISTRY HERE IN WESTERN NORTH CAROLINA. PLEASE RECEIVE OUR THANKS AND REMEMBER SERVING ALONG SIDE OF YOU HAS BEEN A GREAT BLESSING FOR US.....

I HAVE WRITTEN BELOW A SUMMARY OF THE SUMMER OF 1993 MINISTRY....THANK GOD FOR IT AND USE IT TO INSPIRE OTHERS TO VOLUNTEERISM.....

SWARM 93 SUMMARY

<u>How Many</u>	<u>Event Held</u>	<u>ATTENDANCE</u>	<u>AREAS OF MINISTRY</u>
76	Worship Services	4,851	13 CAMPGROUNDS
38	Day Camps	2,574	2 NURSING HOMES
83	Family Ev. Programs	4,837	2 FLEA MARKETS
17	Flea Markets	2,565	5 LOCAL CHURCHES
15	Nursing Home Min.	695	1 JOB CORPS CENTER
5	Job Corps Min.	625	1 DAY CARE CENTER
5	Festivals & Street Ministries	900	
1	Construction Min.	10	
1	Maintenance Min.	4	
73	Camp Visitations	?	
<u>314</u>	<u>Total Ministries</u>	<u>17,061</u>	<u>Presented with The Gospel</u>
2000+	Scripture Selections Distributed		
61	Professions of Faith		
100+	Redications		

TEAM PERSONNEL

28 YOUTH GROUPS	559	
22 CAMPERSON MISSION	22	(8 Mission Service Corps--4 Christian Service Corps)
1 SONRISE TEAM	2	
<u>583</u>		<u>Total Team Personnel</u>

LOVE AND PRAYERS

Nell & Hart
Nell & Hart

Directors
Nell & Hart Watson Home: 704-497-5995
P.O.Box 1503 Office: (704) 488-6452
Bryson City, NC 28713

SWARM IS A MINISTRY OF SOUTHERN BAPTISTS IN WESTERN NORTH CAROLINA

TUCKASEIGEE BAPTIST ASSOCIATION
PROPOSED BUDGET
1994

	AMT. SPENT TO DATE (6/30/93)	ORIGINAL BUDGET 1993	RECOMMEN. BUDGET 1994	INCREASE/ (DECREASE)
	\$	\$	\$	\$
I ORGANIZATIONAL MINISTRIES				
Office Supplies	749.42	1100.00	1300.00	200.00
Postage	737.93	1200.00	1300.00	100.00
Conference & Conv (Dir.)	300.00	300.00	550.00	250.00
Sunday School	80.00	100.00	100.00	
Church Training	85.07	100.00	100.00	
Youth	0.00	400.00	250.00	-150.00
VBS	0.00	250.00	225.00	-25.00
Evangelism	0.00	100.00	100.00	
Brotherhood	0.00	100.00	75.00	-25.00
RA's	96.69	150.00	150.00	
Senior Adults	9.36	50.00	50.00	
Music	0.00	50.00	50.00	
Missions Council	60.00	150.00	150.00	
Public Rel/Jr.Billboards	100.00	100.00	200.00	100.00
Interfaith Witness	0.00	150.00	75.00	-75.00
Single Adults			50.00	50.00
S.W.A.R.M.			100.00	100.00
Hosp. Chaplaincy Fund			150.00	150.00
Camp Truett			100.00	100.00
II PROPERTY SUPPORT MINISTRIES				
Property Insurance	864.00	825.00	900.00	75.00
Telephone	577.80	1260.00	1260.00	
Electricity	602.90	1200.00	1320.00	120.00
Office Equip & Repairs	417.50	1300.00	1150.00	-150.00
Bldg/Grnds Maint/Upkeep	433.15	400.00	550.00	150.00
III EQUIPPING MINISTRIES				
Assoc Leader Train	100.00	100.00	150.00	50.00
Library & Audiovisuals	0.00	75.00	75.00	
IV PERSONNEL MINISTRIES				
Directors Salary	5652.00	11304.00	11304.00	
Directors Auto	2238.00	4476.00	4476.00	
Housing & Utilities	2772.00	5544.00	6444.00	900.00
Insurance	702.00	1404.00	1404.00	
Retirement (Director)	840.00	1680.00	1782.00	102.00
Secretary	3048.00	6096.00	6348.00	252.00
Match. Soc. Sec.(Sec'y)	233.14	466.00	486.00	20.00
Hon. for Treasurer	0.00	200.00	200.00	
Hon. for Clerk	0.00	200.00	200.00	
V MISCELLANEOUS				
Assoc Minutes	84.80	250.00	250.00	
Pastor Apprec. Dinner	0.00	50.00	50.00	
Exec. Comm. Refresh.	0.00	50.00	50.00	
Miscellaneous	60.91	304.00	302.00	-2.00
TOTAL (Budgeted)	20844.67	41484.00	43776.00	2292.00
(From Cash Bal)	295.74			
RECEIPTS	19832.16	41484.00	43776.00	2292.00
CHANGE IN CASH BALANCE	-1308.25	0.00	0.00	0.00
BEGINNING CASH BALANCE	11210.09	11210.09	9901.84	
ENDING BALANCE	9901.84	11210.09	9901.84	

Notes: Total Budget Increase: 5.53%
Director's Increase: 4.11% 38
Secretary's Increase: 4.13%

Jackson County
Tuckasegee Baptist Association

1. Shoal Creek
2. Balsam
3. Balsam Grove
4. Sols Creek
5. Wolf Creek
6. Cashiers
7. Yellow Mt.
8. Pine Creek
9. Tilley Cr.
10. Zion Hill
11. New Savannah
12. Greens
13. Old Savannah
14. Rockdale
15. Wilmot
16. Hyatts Chapel
17. Mt. Pleasant
18. Johns Creek
19. Cullowhee Valley
20. Big Ridge
21. Hamburg
22. East Fork
23. Deitz Memorial
24. Calvary
25. Jarrett Memorial
26. Locust Field
27. Dicks Creek
28. Scotts Creek
29. Buff Creek
30. Ochre Hill
31. Black Mountain
32. Unity
33. Lumberton
34. Moses Creek
35. Tuckasegee
36. Trout Creek
37. Speedwell
38. Cullowhee
39. Little Savannah
40. Webster
41. Laurel Branch
42. Long Branch
43. Sylva, First
44. East Sylva
45. Wilkesdale
46. Lovedale
47. New Hope'
48. Fall Cliff
49. Liberty
50. Promise Land

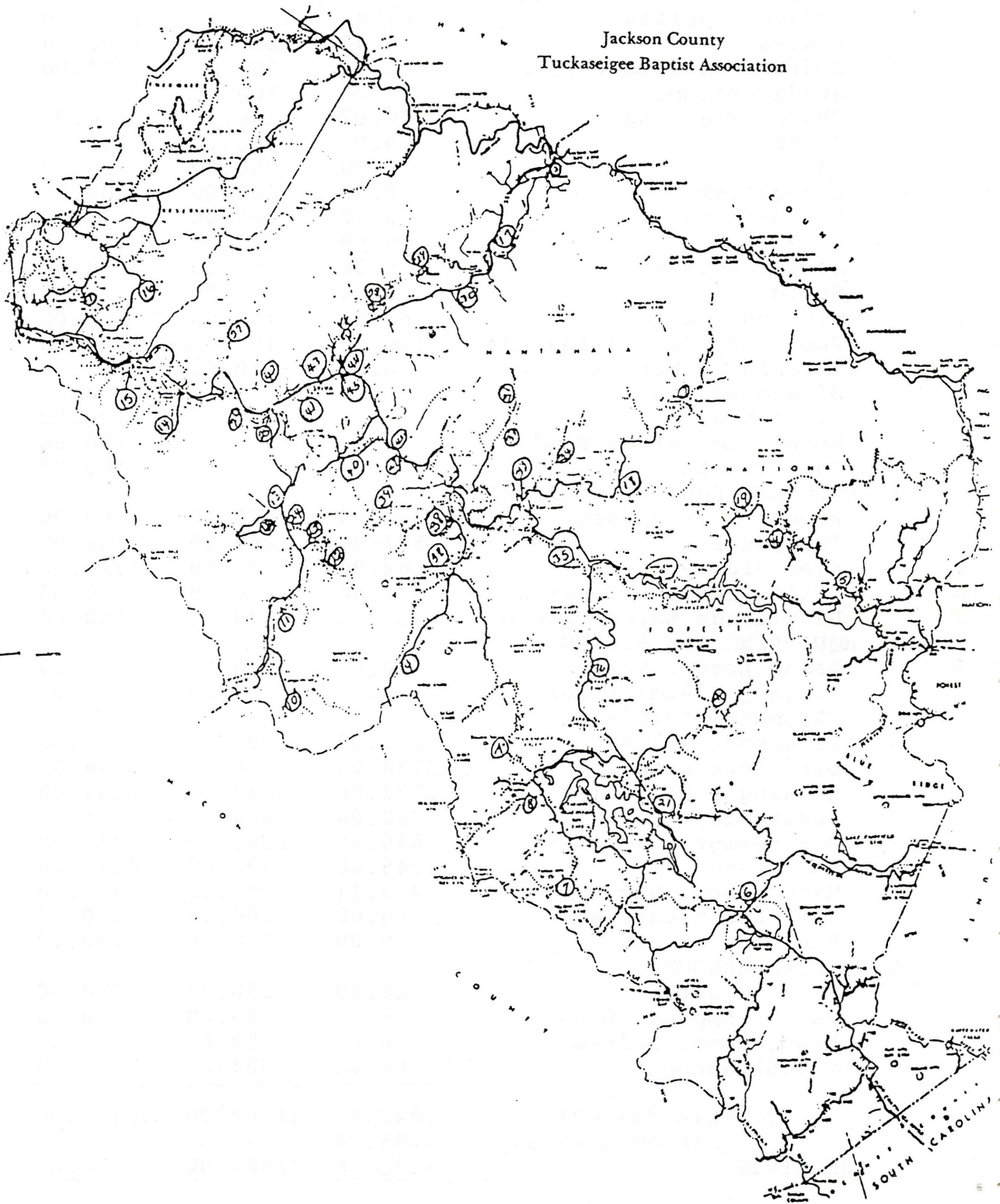

MEMORIALS

BALSAM

Mrs. Nina Derrick
Mrs. Joyce Reece
Mrs. Lois Gentry
Mrs. Flar Crawford
Mr. Alden Bryson
Mr. Charles Conner
Mrs. Elsie Shuler
Mrs. Bessie Ashe

BLACK MOUNTAIN

Mr. Zernie Dills

BUFF CREEK

Mr. Dewitt Parris
Mr. Charlie Fisher
Mr. Mike Beasleyon
Mr. Jimmy Fisher

CALVARY

Mrs. Janet Childers

CULLOWHEE

Mrs. B. B. Long
Mrs. Lorainne Norton
Mrs. Mary Passmore
Mr. John Moses
Mr. Dane Colgan
Mr. Enoch Harris
Mrs. Della Bryson
Mr. Bob Ward

DEITZ MEMORIAL

Mrs. Nealie D. Cabe

DICKS CREEK

Mr. Jarvis Turpin, Deacon

EAST SYLVA

Mrs. Floyd Carden, Jr.
Mrs. Nell Jacobs
Mrs. Wilma Parris
Mrs. Essie Queen
Mr. Freeman Gillespie, Deacon

GREENS CREEK

Mrs. Mary Ellen Ashe
Mr. Clifford Giles
Mr. Bill Cowan
Mr. Grady Reed

HYATTS CHAPEL

Mrs. Charlotte Allison
Mrs. Clara Lou Blanton

JARRETT MEMORIAL

Mrs. Edith Queen

LIBERTY

Mrs. Nina Miller
Miss Edna Dorseyon
Mr. Gene Austin, Deacon

LOCUST FIELD

Mrs Mae Cagle
Mr. Bob Hensley, Deacon

LOVEDALE

Mr. Elmer Cable
Mr. Gentry Loftis
Mrs. Bertie Ammons

LUMBERTON

Mrs. Ella Nora Houston

MT. PLEASANT

Mr. Roy Harrell
Mr. Geter Henry
Mr. Alan Crawford

NEW HOPE

A. J. Buttery (infant)
Mr. Cecil Dillard

NEW SAVANNAH

Mr. Thomas D. Buchanan.

OCHRE HILL

Mrs. Marian Parker
Mr. Oscar Nicholson
Mrs. Truly McGaha

OLD SAVANNAH

Mr. Perry Hall

PINE CREEK

Geneva Rogers Moss

SCOTTS CREEK

Ray Bryson
Myrtle Dills
Rebecca Ensley
Kenneth Dean Henke
Mary Monteith
Mildred Monteith
Arbie Parker Penland
Effie Robinson
Lane Whitaker

SHOAL CREEK

Mr. Robert Walker

SPEEDWELL

Mrs. Janette Robinson
Mr. Howard Taylor

SYLVA FIRST

Lucy Hall
Charles Queen
Dennis Higdon, Jr.
Evelyn Corbin
Ella Mae Daniel
Robert Mooore
Christine Frye
Fred Holt
Herbert Bryson

TUCKASEGEE

Mrs. Laura Jane Alexander
Mrs. Gertie Hooper
Mrs. Elizabeth Millsaps

WEBSTER

Katherine Deitz
Roy Baker, Deacon
Macl Hall
Hannah Allison
Claude Cowan

WILKESDALE

Eulah Ashe

WILMOT

Mr. Harl Ashe
Mr. Arvil Green, Chm. Deacons
Mrs. Ollie Holcombe

YELLOW MOUNTAIN

Mrs. Lois Blackburn

ZION HILL

Freeman Buchanan

93 MESSENGERS

BALSAM: Dean Coward, Willard & Dot Beck, Ernest & Stella Bryson, Lucy Cogdill, Randall Moss, Donald & Susie Coggins, Linda Beck
 BALSAM GROVE: Mike & Glenda Coward, Arnold & Betty Vickers, Abe & Mary Brooks
 BLACK MOUNTAIN: Kenneth & Marlene Dills, Johnnie Nell Bishop, Mary Sue & Dean Stephens, Wanda Dills
 BUFF CREEK: Eloise Shuler, Sue Dillard, Ronnie & Joyce Shuler, B. T. & Audrey Greene, Ray Bennett, Virgie Sorrels
 CALVARY: Mina Allison, Audrey Allison, Grover Cabe, James Stevens, Mary Cabe
 CASHIERS: Richard & Freda McCall, Max & Ray Fowler, Edwin Madden
 CULLOWHEE: Elmer & Irene Hooper, Joe & Corine Yelton, Bob Crawford
 CULLOWHEE VALLEY: Roy & Elaine Haskett, James K. Pressley, Jean Radcliff
 DEITZ MEMORIAL: W. D. & Margie Buchanan, Dan & Victoria Buchanan ALT: Robert Blanton, Grover Deitz, Daniel Deitz, Mrs. Cleatus Deitz
 DICKS CREEK: Ellis & Frances Stiles, Bruce & Kathy Stiles, Lonas & Birdell Brown
 EAST FORK: Dusty & Norma Lou DeStefano, Ray & Ruth Ashe ALT: Katie Wood, Lillian Green
 EAST SYLVA: Charles & Jim Dean, Dennis & Lois Ensley, Bud & Velma Plemmons, Mark Haskett, Tommy & Betty Fisher, John Reid
 GREENS CREEK: Barry & Maggie Almand, Eula Frizzell, Allen & Jo Ann Garner
 HYATTS CHAPEL: Jane Ward, Frankie Blanton, Florence Gunter, Bob & Connie Dennis, Louphelia Gunter
 JARRETT MEMORIAL: Ray & Audrey Buchanan, Perry Sutton, Roy & Janice Burnette, Lou Powell, Margie Messer
 LOCUST FIELD: Buddy Brooks, Chuck Norris, Virginia Pangle, Roy Young, ALT: Fairalee Hensley, Doris Sutton
 LONG BRANCH: Dean Fox, Georgia Ensley, Bob & Marilyn Blackwell
 LOVEDALE: J. D. & Judy Grant, Andrew & Freda Queen, Olin & Hazel Monteith, David & Lois Monteith, Thelma Painter, Lyle Hall
 LUMBERTON: Mike & Kathy Farmer, Ray Houston, Fannie Mae Hooper
 MT. PLEASANT: Vance Styles, Harry Cope, Ray Cagle, Ike Fisher, Dan Cogdill, Bertie Mae Cagle, Earl Holden
 NEW HOPE: Mike Moore, Elenora Phillips, Lois Jean Morgan, Don Shuler, Lee Ensley, Jack Buchanan, Carlton Phillips, Doris Phillips, ALT: Keith Ashe, Mildred Harris, Willard Davenport
 NEW SAVANNAH: Mae Buchanan, Era Chanler, Mildred Buchanan
 OCHRE HILL: Rob Sutton, Troy McMahan, Brian Stephens, Doug Stiles, Cheryl Blanton
 OLD SAVANNAH: Clifford & Glenda Parker, Mark & Doris Barker, Danny & Wanda Hall ALT: Reva Lewis, Alice Fox, Tim Barker
 ROCKDALE: Harry Vance, Virgil & Mildred Brooks, Richard Brooks ALT: Naomi Brooks, Lindon Allen, Gail Allen
 SCOTTS CREEK: Randy & Susan Sherron, Dianne & Tom McClure, Denver Monteith, Odell & Jimmie Haskett, Donna Surles, Don Hensley
 SHOAL CREEK: Louise Edwards, Daryl & Beverly Norton, Esther Cole
 SPEEDWELL: David Woodard, Dennis Fox, Marvin Wilkes, David Burch, Jesse Flake
 SYLVA FIRST: Gene Middleton, Dan Kidd, Hattie Hilda Allison, Dennis Monteith, Betty Blanton, Clyde & Barbara Vance, Charles & Edna Ginn, Ed Beddingfield
 TUCKASEGEE: Jean Frady, Edith Raye Hall, Stella Parker
 WEBSTER: Kathleen Buchanan, Norman Parris, Scott Courtney
 WILKESDALE: Billy Stiles, Alvin Henson, Keith Dean, Gearldine Jones
 YELLOW MOUNTAIN: Danny Holden, Helen Holden, Tim Ledford
 ZION HILL: Mr. & Mrs. Earnest Jamison, Alonza Woodard, Cecile Woodard, Kenneth Bishop, Aquila Green

one year. It is suggested that any church under watch care participate in the missions program of the Association. At the end of the year the church may be voted in as a member of the Association with full privileges by a two-thirds vote of the messengers present and voting at the Annual Meeting of the Association, provided that the church submits an acceptable letter and at least one messenger be present at the meeting.

SECTION 3. Any church may withdraw from the Association at its pleasure and should notify the Association of this action in writing. Such action will be recognized by the Association at the next annual meeting.

SECTION 4. It shall be the duty of each church to furnish the Associational clerk, before each annual session, an annual letter, the forms provided by the Associational Clerk giving the information requested as is applicable to each church situation.

SECTION 5. The Association may withdraw from any church which has become unscriptural in its doctrine or practices by a two-thirds majority vote of the messengers present and voting at the annual meeting. Such vote is to be taken by written ballot.

ARTICLE V - MEETINGS

SECTION 1. The Association shall hold its annual meeting on Thursday and Friday preceding the third Sunday in October. Special meetings of the Association may be called by the Executive Committee provided two weeks written notice is given to the member churches.

SECTION 2. Each church shall be entitled to be represented at the annual meeting by four messengers. Churches with more than 100 resident members shall be entitled to an additional messenger for each additional 50 resident members as determined by the church or fraction thereof and not to exceed 10 messengers from any one church.

SECTION 3. Churches are requested to elect their messengers and alternates in conference to attend the annual meeting.

SECTION 4. In case of internal dissension in a church and two parties coming to the association, each claiming to represent the church, neither party shall be seated until the question is decided as to which party is in union with the association. The decision is to be made by a majority of the messengers present and voting.

ARTICLE VI - OFFICERS

SECTION 1. General Officers of the Association shall be: Moderator, Vice Moderator, Clerk, Assistant Clerk, Treasurer, Assistant Treasurer, Historian, Parliamentarian, and assistant Parliamentarian. Program Leaders shall be Sunday School Director, Church Training Director, Music Director, Chairman of Evangelism Committee, Seminary Extension Director, Chairman of Mission Committee, Director of Missions, Trustees, Pastor Conference President, Youth Director, Stewardship Director, Vacation Bible School Director, Woman's Missionary Union Director, Brotherhood Director, Deacons Chairmen, Senior Adult Director, Singles Ministry Director, and such other officers as the Association may desire to elect.

Associational representatives will be elected for the following institutions and agencies: (1) Truett Camp, (2) Baptist Children's Homes, (3) Baptist Hospital, (4) North Carolina Baptist Homes, Inc. (Homes for the Aging), (5)

Biblical Recorder, (6) Christian Education, (7) Annuity Board and other representatives as may be deemed appropriate and elected in the Association.

SECTION 2. With the exception of the Director of Missions and Trustees, the terms of office for all officers of the Association shall be for one year with the privilege of continuing re-election. The Moderator and Vice Moderator shall not be eligible for re-election but one year in succession. (1) The number of Trustees shall be three. (2) The term of service should be for three years, with the term of only one expiring each year. In the first election of Trustees the term of service for one should be three years, another two years, and the other one year. (3) Upon the expiration of term of service the Trustee may or may not be re-elected for another term of three years.

Each term of office shall begin with the close of the annual session. The Associational Financial year will run from January 1 through December 31.

SECTION 3. The Director of Missions shall be sought and recommended by the Executive Committee in a manner of its own choosing. Within ten days after locating a nominee, the Executive Committee shall present the name of the director nominee to a called meeting of the Association. If the annual meeting of the association is scheduled within 60 days, the presentation shall wait until that time.

The called shall be indefinite. The salary, allowance, vacation, etc. shall be provided by the current budget or adjustments recommended by the Executive Committee in consultation with the Finance Committee.

Concerning termination of employment, the resignation shall be in writing and presented to the Executive Committee at least 30 days before it is to take place. The executive Committee may terminate employment by giving 30 days notice in advance.

The Executive Committee shall give full supervision and guidance to the work of the Director of Missions in planning, promoting and financing his work.

ARTICLE VII-DUTIES OF OFFICERS

SECTION 1. The Moderator shall preside and maintain the order of all meetings of the Association and Executive Committee. He shall serve as ex officio member of all committees of the Association.

He shall appoint the Committee on Committees and all other committees pertinent to the operation of the body not named by the Committee on Committees in its regular report.

SECTION 2. The Vice Moderator shall assist the Moderator and preside in the absence of, or at the pleasure of the Moderator.

SECTION 3. The Clerk shall keep a complete and accurate record of all transactions; shall prepare a "Book of Reports" to be distributed to messengers at the beginning of each day's session of the annual meeting; and shall cause to be printed minutes concerning the records made.

The Clerk shall distribute to the clerk of each church in the Association, blanks for the preparation of the church letter as soon as they are received from the State Convention. This form is to be returned to the Clerk of the Association not later than two weeks prior to the meeting of the body.

An Assistant Clerk shall work with the clerk in preparing the "Book of Reports."

SECTION 4. The Treasurer shall receive and dispense by order of the Executive Committee of the Association while in session, the money of the treasury and make

a complete report at the Annual Meeting and a current report at each Executive Committee meeting.

An Assistant Treasurer shall be elected to assist the Treasurer by request and to serve in the event the Treasurer resigns or is ill or unable to function.

SECTION 5. The Historian shall keep the records of the Association up-to-date.

SECTION 6. The Parliamentarian shall upon the request of the presiding Officer of the body, advise and assist the Association with respect to all matters involving Parliamentary Procedure.

An Assistant Parliamentarian shall be elected. The Parliamentarian and Assistant should always communicate with each other to ensure that this office is filled at each Associational Annual or Executive Committee meeting.

SECTION 7. The Program Leaders and the Institutional Agency Representatives shall perform all duties customary to their titles and shall make a written report to the annual session of the Association.

SECTION 8. The Director of Missions shall work closely with the Associational committees, officers and Churches in such a way as to facilitate the meeting of the objectives of the Association as set forth in Article II.

The Director shall serve as ex-officio member of all committees of the Association. The Director shall communicate with the State and Southern Convention such information as shall be mutually helpful and needful.

The duties of the Director of Missions shall be set forth in Article XIV.

SECTION 9. Trustees have no authority except by direction of the Association, and are not personally bound by signatures but, are to be the legal signees for the Association. Trustees represent the Association in legal matters. Trustees act on behalf of the Association in acquisition and disposal of Associational property.

They sign all deeds of conveyance, execute all notes, bonds or mortgages, intervene in all suits, by authority of the Association.

All persons dealing with the trustees, as Associational officers, may rely upon any written resolution duly adopted by the Association or Executive Committee, directing and authorizing the Trustees to act in its behalf and certified by the Association Moderator and Clerk.

ARTICLE VIII-RULES OF ORDER

The business of the Association shall be conducted according to Robert's Parliamentary Practice or in a manner not contrary thereto.

ARTICLE IX-QUORUM

The quorum for the Annual Associational meeting or any special called meeting of the Association shall not be less than 25 percent of the member Churches.

ARTICLE X-THE EXECUTIVE COMMITTEE

SECTION 1. The Executive Committee shall be composed of the General Officers and Program Leaders elected by the Association and the Pastor and one member from each Church in the Association. No Pastor, by virtue of his being an Associational Officer or Program Leader shall be disqualified as a member of the

Executive Committee, from representing the Church or Churches he may be serving in the Association. Twelve of these members shall constitute a quorum.

SECTION 2. It shall be the duty of the Executive Committee to act for the Association on matters arising when the Association is not in session and to make a report of all work to the next session of the Association. This body shall meet at a time and place designated by the Moderator on Monday following the first Sunday of each quarter except for the July quarter which shall meet on the second Monday of the month of July. Special meetings of the Executive Committee may be called by the Moderator with a one week notice to the Churches.

SECTION 3. All Vacancies occurring on committees or among elected officers shall be filled by the Executive Committee.

SECTION 4. In the event that a vacancy occurs with the Trustees, the Executive Committee should fill such vacancy for the remainder of the term.

ARTICLE XI-ASSOCIATIONAL STANDING COMMITTEES

SECTION 1. The Association shall have such standing committees as may be deemed necessary to promote efficiently the work of the Master in our midst. The terms of office for all committee members shall be for one year except where specifically stated otherwise.

SECTION 2. COMMITTEE ON COMMITTEES. It shall be the duty of this committee to nominate at the general meeting all standing committees as set forth under Article XI.

SECTION 3. The NOMINATING COMMITTEE shall be composed of seven members. To this group the Directors of Sunday School, Discipleship Training, Woman's Missionary Union, Brotherhood and Music Ministry will be added.

It shall be the duty of this committee to nominate the Officers, Program Leaders and Institutional Agency Representatives. These nominees shall be notified in writing not less than one month prior to presenting of their names at Annual Session.

SECTION 4. THE ORDER OF BUSINESS COMMITTEE, composed of three members, shall plan the annual program of the Association and present it to the Executive Committee at its October meeting.

SECTION 5. THE CREDENTIALS COMMITTEE shall be composed of three pastors and two laymen. It shall examine applications of Churches seeking admission into the Association in keeping with Article IV, and make recommendations to the Association. It shall counsel with Churches that are out of harmony of fellowship with the Association.

SECTION 6. THE PLACE AND PREACHER COMMITTEE shall be composed of three members. The duties of this committee shall be to recommend the place or places for the following Annual meeting and to recommend the preacher and alternate to deliver the annual sermon for the following year.

SECTION 7. THE RESOLUTIONS COMMITTEE shall be composed of three members. It appointed by the Moderator at the October Executive Committee meeting. It shall be the duty of this committee to present suitable resolutions at the Annual Associational Meeting.

SECTION 8. THE MEMORIAL COMMITTEE shall be composed of three members. It shall be the duty of this committee to bring a report to the Annual Meeting of those listed by the member churches as deceased since the last Annual Meeting and shall lead a Memorial Service in their memory.

SECTION 9. THE FINANCE COMMITTEE shall be composed of six members including the Treasurer of the Association. This committee shall: (a) present a Budget to the Association for the following year; (b) devise plans for raising the funds for the Associational Budget; (c) audit the Finances and Financial records of the Association annually and anytime there is a change of Treasurer or at the

direction of the Association or the Executive Committee; (d) report all audits to the Annual Association Meeting.

SECTION 10. THE CONSTITUTION COMMITTEE shall be composed of three members and shall perform all duties specified in Article XV.

SECTION 11. THE ORDINATION COMMITTEE shall be composed of five designated Pastors and all other Pastors who desire to sit with the committee.

a. The committee serves on an advisory capacity only and serves at the request of the Church from which the member is seeking Ordination.

b. The committee should examine such candidates for the ministry as come before it as to their call and fitness for the gospel ministry and make such recommendations to the Church as they feel led.

c. The committee should assist in arranging the proper service of Ordination when such assistance is requested.

d. The Executive Committee should be informed regularly of the work of the committee.

e. Each Church desiring to ordain a candidate is urged to consult with the committee, and shall give two weeks notice in which the committee is to do its work.

SECTION 12. THE EVANGELISM COMMITTEE. The duties of the committee shall be to direct and propose a perpetual program and spirit of evangelism in the Association. It shall arrange and direct all Associational wide evangelistic activities.

SECTION 13. THE ASSOCIATIONAL MISSIONS DEVELOPMENT COUNCIL shall be composed of eight(8) members, nominated by the Associational Committee on Committees; and elected by the Association at the annual meeting. The committee shall be: Missions Development Director, Promotion Director, Survey Director, Associational WMU Mission Action Director, and Associational Brotherhood Director, Sunday School Outreach Director, Church Training Director, and Associational Deacons President. The Missions Development Director, Promotion Director, and Survey Director shall be elected for a three-year term, with one member named each year. The other five positions shall be filled by the person who is elected to fill those five Associational Offices.

The duties of the AMDC are to lead the Associational Missions Development in the five mission performance tasks: (1) call churches to be on missions; (2) train, develop, and encourage church and associational workers; (3) provide resources and services to churches and leaders; (4) provide opportunities for working together in missions, ministry and growth; (5) establish and maintain appropriate communications and relationships with the community and the denomination.

SECTION 14. THE BUILDING AND GROUNDS COMMITTEE shall be comprised of three members. The committee shall be responsible for and in charge of the upkeep and repairs of the associational building, grounds, and equipment.

SECTION 15. THE PERSONNEL COMMITTEE

a. The Committee shall be composed of 7 members of which 3 are pastors.

b. They shall recommend policies and procedures for the selection, supervision and termination of associational staff personnel. Those policies and procedures shall be approved by the association.

c. Prepare and maintain an organizational manual relation to the association's staff personnel.

d. Develop and recommend to the association policies and procedures for paid and volunteer staff personnel.

e. Develop policies and procedures regarding continuing education and development for the Director of Missions and other associational staff.

f. When a staff vacancy occurs, they shall serve as the search committee.

The Director of Missions shall be called by a special called meeting of the Tuckaseegee Baptist Association provided the Association is not scheduled to meet within 30 days. In that event the Association shall consider the calling of a Director of Missions at its regularly scheduled Associational Meeting.

g. The initial committee shall be recommended at the January 4, 1993 Executive Committee meeting and present items b through e by the April 1993 Executive Committee and no later than the July 1993 Executive Committee meeting.

ARTICLE XII - THE ASSOCIATIONAL COUNCIL

THE ASSOCIATIONAL COUNCIL shall be composed of the Director of Missions, the Moderator, the Vice Moderator, the program leaders: Sunday School, Discipleship Director, Woman's Missionary Union, The Brotherhood Director, the Chairman of Deacons, the Missions Development Director, the Chairman of Evangelism, the Chairman of the Finance Committee, the Vacation Bible School Director, the Youth Director, the Director of the Singles, the Director of the Senior Adults and the Music Director. The Director of Missions is to serve as Chairman and a secretary shall be elected from the group.

The purpose of the council is to coordinate the planning of the various programs of the association, to develop an associational calendar, and to give mutual support to the various organization and program units in carrying out their assignments.

The council shall meet quarterly.

ARTICLE XIII - THE ASSOCIATIONAL PASTORS' CONFERENCE

The Associational Pastors' Conference provides regular meetings for the Baptist ministers of the association. The purpose of the conference is for fellowship and mutual support, for doctrinal and professional discussion and for promotion of church, associational and other denominational programs. The conference is not an administrative or executive body.

ARTICLE XIV - DIRECTOR OF MISSIONS JOB DESCRIPTION

SECTION 1. FUNCTION OF THE DIRECTOR OF MISSIONS. He is to be the chief administrative officer of the association. He is to confirm extra employment in a manner agreed upon with the Executive Committee.

SECTION 2. RELATIONSHIP OF THE DIRECTOR OF MISSIONS.

1. He is employed by the Executive Committee of the association.
2. General supervision of the personnel and program of the association as they function through the association office.
3. Work primarily with (pastors), associational general officers, committees, and organizations.
4. Work closely with auxiliary organizations (such as WMU, Baptist Men, etc.).
5. Lead in maintaining relationships with state and SBC agencies and promoting their programs.

SECTION 3. In the churches, extending the local ministries. To visit churches by invitation of the pastor or other church leaders, in the pastorless churches to provide assistance in the church program and ministry, such as (1) Pulpit supply; (2) Study courses; (3) Missionary address; (4) Deacons' meetings; (5) Assembly programs; (6) Special day addresses; (7) Ordination services; (8) VBS planning and promotion; (9) To interpret phases of associational work; (10)

Budget planning; (11) Building planning; (12) Revival meetings; (13) Stewardship emphasis; (14) Study objectives and long range planning; (15) Studying and evaluating procedures, curriculum, constitution and bylaws, etc; (16) Church-community surveys, etc; (17) Promoting a world missions concept; and (18) Publishing of a regular news medium (such as a monthly newsletter); (19) Cooperate with the news media to promote Baptist work. In the associational office: a. Personal correspondence, promotional mail, and telephoning pertinent to his work. b. Office conferences, answer to inquiries, etc. c. Assist associational officers, committees and heads of organizations to get out promotional mail pertinent to their work.

SECTION 4. Schedule of Benefits

1. His salary shall be
2. His fringe benefits shall include
3. His schedule shall include
 - a. One day a week, chosen at his discretion, shall be reserved for rest that excluded normal associational activities.
 - b. A maximum of four weeks each year outside of the association for special work with local churches or with state and SBC agencies.
 - c. An annual sick leave of 26 days maximum, with a maximum of 42 days to be accumulated. Sick leave may be advanced by the association for one year without Executive Committee action. Sick leave is to be recorded with the financial secretary of the association.
 - d. Two weeks annual vacation with pay.
 - e. Holidays: New Year's Day; Easter Monday; July 4; Labor Day; Thanksgiving, Thursday and Friday; Christmas December 25 and 26.
4. All honorarium from churches inside or outside the association and all honorarium from other religious work shall be his personal fair, and shall not be submitted to the association.
5. The Director of Missions is afforded the opportunity of an annual evaluation by the Moderator and Missions Committee.

ARTICLE XV - AMENDMENTS

The constitution may be amended at any annual meeting of the association by a two-thirds majority of the messengers present and voting, provided the amendment has been presented to the Constitutional Committee at least 10 days prior to the annual meeting and presented to the association in printed form on the first day of the annual meeting to be voted on the second day.

HISTORICAL TABLE

<u>YEAR</u>	<u>SESSION</u>	<u>PLACE</u>	<u>DATE</u>	<u>MODERATOR</u>	<u>CLERK</u>	<u>DIRECTOR OF MISSIONS</u>	<u>PREACHER</u>
1851	22	JONOTHAN CR.	OCT.10	JOSHUA AMMONS	Z.B. ALLEN		JOSHUA AMMONS
1852	23	SCOTTS CR.	AUG.				WILLIAM HAYNES
1894	65	FRANKLIN	AUG.16-19	A.H. SIMS	T.C. BRYSON		G.A. BARTLETT
1895	66	MT.PLEASANT	AUG.	A.H. SIMS	T.C. BRYSON		

1911	82	CULLOWHEE	AUG.17-20	THAD BRYSON	W.L. HENSON		R.L. COOK
1912	83	SAVANNAH	AUG.				J.M. BENNETT
1916	87	SCOTTS CREEK	AUG.17-19	C.C.COWAN	H.B.JONES		J.B. SMILEY
1917	88	SHOAL CREEK	AUG.				R.L. COOK
1923	94	LOVEDALE	AUG.16-20	T.F. DEITZ	HUGH MONTEITH		T.F. WEST
							W.ROSS YOKLEY
							R.L. COOK
1924	95	QUALLA	AUG.14-16	T.F.DEITZ	HUGH MONTEITH		
1925	96	HAMBURG	AUG.				
1927	98	TUCKASEGEE	AUG.18-20	T.F. DEITZ	A.J. DILLS		J.G. MURRAY
1928	99	SYLVA FIRST	AUG.				I.K. STAFFORD
1929	100	CULLOWHEE	AUG.15	T.F. DEITZ	W.C. REID		T.F. DEITZ
1930	101	WEBSTER	AUG.14	T.F. DEITZ	W.C. REID		J.G. MURRAY
1931	102	HAMBURG	AUG.	T.F. DEITZ	W.N. COOK		
1932	103	SHOAL CREEK	AUG.18	T.F. DEITZ			
1933	104	SCOTTS CREEK	AUG 17-20	T.F. DEITZ	W.N. COOK		I.K. STAFFORD
1934	105	JOHNS CREEK	AUG.16-19	T.F. DEITZ	W.N. COOK		W.C. REED
1935	106	OLD SAVANNAH	AUG.15-18	T.F. DEITZ	W.N. COOK		I.K. STAFFORD
1936	107	LOVEDALE	AUG.13-16	T.F. DEITZ	W.N. COOK		L.H. CRAWFORD
1937	108	SOLS CREEK	AUG.12-15	T.F. DEITZ	W.N. COOK		BEN COOK
1938	109	SYLVA	AUG.18-19	T.F. DEITZ	W.N. COOK		G.N. COWAN
1939	110	ZION HILL	AUG.19-20	T.F. DEITZ	W.N. COOK		W.N. COOK
1940	111	MOSES CREEK	AUG.15-16				L.H. CRAWFORD
1941	112	OCHRE HILL	AUG.14-15	T.F. DEITZ	W.N. COOK		
1942	113	BALSAM GROVE	AUG.13-14	T.F. DEITZ	W.N. COOK		G.C. TEAGUE
1943	114	HAMBURG	AUG.12-13	T.F. DEITZ	W.N. COOK		F.P. BROWN
1944	115	BARKERS CREEK	AUG.17-18	T.F. DEITZ	W.N. COOK	GRETCHEN JOHNSON	W.E. PETTIT
1945	116	LOVEDALE	AUG.16-17	T.F. DEITZ	W.N. COOK	GRETCHEN JOHNSON	MARK OSBORNE
1946	117	CASHIERS	AUG.15-16	T.F. DEITZ	W.N. COOK	CLARENCE VANCE	F.P.BLANKENSHIP
1947	118	WILKESDALE	AUG.14	C.M. WARREN	J. BRYSON	C. VANCE	DILLARD WOOD
		EAST SYLVA	AUG.15	C.M. WARREN	J. BRYSON	C. VANCE	
1948	119	HYATTS CHAPEL	AUG.14	C.M. WARREN	J. BRYSON	EUVA SENTELLE	JOE BISHOP
		SHOAL CREEK	AUG.15				MELVIN SNYDER
1949	120	BIG RIDGE	AUG.18	C.M. WARREN	EUVA SENTELLE	PAULINE SNELSON	MELVIN SNYDER
		HAMBURG	AUG.19				L.H. BROTHERS
1950	121	PINE CREEK	AUG.17	J.E. BROWN	P. SNELSON	PAULINE SNELSON	H.E. MARSHBANKS
		YELLOW MTN.	AUG.18				
1951	122	SYLVA FIRST	AUG.16	J.E. BROWN	EUVA SENTELLE	PAULINE SNELSON	DR. McGEE
		SCOTTS CREEK	AUG.17				W.C. REED
1952	123	BUFF CREEK	AUG.14	J.E. BROWN		PAULINE SNELSON	RALPH NIX
		OCHRE HILL	AUG.15				

1953	124	OLD SAVANNAH EAST FORK	AUG.13 AUG.14	J.E. BROWN J.E. BROWN	CARL CORBIN CARL CORBIN	DOROTHY EDWARDS DOROTHY EDWARDS	L.H. CRAWFORD J.C. PIPES
1954	125	CULLOWHEE LOVEDALE	AUG.12 AUG.13	J.E. BROWN	CARL CORBIN	DOROTHY EDWARDS	CLYDE COLLINS R.W. ABRAMS
1955	126	LUMBERTON BALSAM GROVE	AUG.18 AUG.19	J.E. BROWN	CARL CORBIN	DOROTHY EDWARDS	ROLAND PRUETTE JAMES VANDERFORD
1956	127	HAMBURG TUCKASEGEE	AUG.16 AUG.17	J.E. BROWN		DOROTHY EDWARDS	FRANK REED
1957	128	NEW HOPE BLACK MTN.	AUG.15 AUG.16	EDWIN ALLISON	CARL CORBIN	DOROTHY EDWARDS	ZEB BARKER
1958	129	DEITZ MEM SYLVA	AUG.14 AUG.15	WALTER MIDDLETON	JAMES LAMBERT	ALTON HOOPER	W.L. SORRELLS M.A. HUGGINS
1959	130	SCOTTS CREEK BALSAM	AUG.15 AUG.16	WALTER MIDDLETON	J. LAMBERT	ALTON HOOPER	CLARENCE VANCE DR. DOUG BRANCH
1960	131	ROCKDALE NEW SAVANNAH	AUG.18 AUG.19	R.W. ABRAMS	J. LAMBERT	ALTON HOOPER	QUENTIN PERRAULT NANE STARNES
1961	132	SHOAL CREEK HYATTS CHAPEL	AUG.17 AUG.18	R.W. ABRAMS	J. LAMBERT	ALTON HOOPER	J.W. COSTNER ERNEST UPCHURCH
1962	133	BUFF CREEK HAMBURG	AUG.16 AUG.17	RAY McCALL	J. LAMBERT	ALTON HOOPER	ALFRED SELLERS R.W. ABRAMS
1963	134	EAST SYLVA TUCKASEGEE	AUG.15 AUG.16	RAY McCALL	J. LAMBERT	ALTON HOOPER	JAMES LAMBERT HARRY VANCE
1964	135	MT. PLEASANT BALSAM	AUG.13 AUG.14	RAY McCALL	J. LAMBERT	ALTON HOOPER	CLYDE COLLINS JOSEPH REECE
1965	136	YELLOW MTN. SCOTTS CREEK	AUG.12 AUG.13	ALFRED SELLERS	J. LAMBERT	ALTON HOOPER	ROY SMITH J.E. BROWN
1966	137	SYLVA FIRST CALVARY	AUG.18 AUG.19	JOSEPH REECE	LLOYD FISH	ALTON HOOPER	LLOYD FISH A.B. LOVELL
1967	138	OCHRE HILL ROCKDALE	AUG.17 AUG.18	JOSEPH REECE	ALTON HOOPER	ALTON HOOPER	LLOYD FISH GEORGE LANGLEY
1968	139	NO MINUTES PUBLISHED					
1969	140	OLD SAVANNAH JARRETT MEM.	AUG.14 AUG.15	JUDSON ROTAN	CHARLES DEAN	WALTER MIDDLETON	BURRELL LUCAS CHARLES DEAN
1970	141	TUCKASEGEE BUFF CREEK	AUG.13 AUG.14	JUDSON ROTAN	CHARLES DEAN	WALTER MIDDLETON	CHARLES BULLOCK JUDSON ROTAN
1971	142	ZION HILL CULLOWHEE	AUG.12 AUG.13	ROBERT BLANTON	CHARLES DEAN	WALTER MIDDLETON	M. CLAYTON FRANK REED
1972	143	BALSAM WEBSTER	AUG.17 AUG.18	ROBERT BLANTON	ANNIE HOYLE	WALTER MIDDLETON	HAROLD ANDERSON CHARLES DEAN
1973	144	CASHIERS LOVEDALE	AUG.16 AUG.17	JOHN HYATT	ANNIE HOYLE	WALTER MIDDLETON	JACK HOLCOMBE RAY McCALL
1974	145	LOCUST FIELD GREENS CREEK	AUG.14 AUG.15	JOHN HYATT	ANNIE HOYLE	WALTER MIDDLETON	L. JACKSON HAROLD ANDERSON
1975	146	LIBERTY NEW HOPE	AUG.14 AUG.15	ROBERT BLANTON	ANNIE HOYLE	WALTER MIDDLETON	C.H. GREENE HARDIN NICHOLSON
1976	147	HAMBURG LONG BRANCH	AUG.12 AUG.13	ROBERT BLANTON	ANNIE HOYLE		LUTHER OSMENT J.D. WYATT
1977	148	SHOAL CREEK BLACK MTN.	AUG.18 AUG.19	WESLEY HOOPER	ANNIE HOYLE	C.O. VANCE ALVIN LOIRY, JR.	DOUGLAS McFADIN ALVIN LOIRY, JR.

1978	149	BUFF CREEK YELLOW MTN.	AUG.17 AUG.18	J.C. ROBINSON	ANNIE HOYLE	ALVIN LOIRY, JR.	HARRY VANCE CECIL SAUNDERS
1979	150	BALSAM GROVE PINE CREEK	AUG.16 AUG.17	J.C. ROBINSON	ANNIE HOYLE	ALVIN LOIRY, JR.	BILL ROGERS ROBERT BLANTON
1980	151	EAST SYLVA SYLVA FIRST	AUG.14 AUG.15	RAY McCALL	ANNIE HOYLE	ALVIN LOIRY, JR.	JERRY LAUGHTER JOHN BUNN
1981	152	OCHRE HILL HYATTS CHAPEL	AUG.13 AUG.14	RAY McCALL	ANNIE HOYLE	ALVIN LOIRY, JR.	PAT CORRELL DAVID BLACKNEY
1982	153	EAST FORK JARRETT MEN.	AUG.12 AUG.13	RAY McCALL	ANNIE HOYLE	JOHN REID	TRENTON CONNELLY GEORGE TUTHILL
1983	154	CASHIERS CULLOWHEE	AUG.18 AUG.19	JOHNNY ENLOE	ANNIE HOYLE	JOHN REID	BEN CABE JACK HINSON
1984	155	TUCKASEGEE MOSES CREEK	AUG.16 AUG.17	EDDIE STILLWELL	ANNIE HOYLE	JOHN REID	CARL SMITH S.J. WATERS
1985	156	SCOTTS CREEK OLD SAVANNAH	AUG.15 AUG.16	EDDIE STILLWELL	ANNIE HOYLE	JOHN REID	J.D. GRIFFIN VIRGIL COOK
1986	157	BALSAM ROCKDALE	AUG.21 AUG.22	MIKE MOORE	ANNIE HOYLE	JOHN REID	ABE BROOKS DENNIS BURRELL
1987	158	ZION HILL LOVEDALE	OCT.15 OCT.16	MIKE MOORE	ANNIE HOYLE	JOHN REID	JOE SMITH LEWIS SMITH
1988	159	JARRETT MEN. SYLVA FIRST	OCT.13 OCT.14	ROY BURNETTE	ANNIE HOYLE	JOHN REID	GLENN BLANTON RAY McCALL
1989	160	CASHIERS SCOTTS CREEK	OCT.12 OCT.13	ROY BURNETTE	ANNIE HOYLE	JOHN REID	CHARLES SISTI CHARLES BROWN
1990	161	OCHRE HILL WEBSTER	OCT.18 OCT.19	CLYDE VANCE	ANNIE HOYLE	JOHN REID	TOMMY LAMB JOE YELTON
1991	162	BUFF CREEK NEW HOPE	OCT.17 OCT.18	CLYDE VANCE	RAY HOUSTON	JOHN REID	ED BEDDINGFIELD EARL HOLDEN
1992	163	GREENS CREEK YELLOW MTN.	OCT.15 OCT.16	JAMES K. PRESSLEY	RAY HOUSTON	JOHN REID	WAYNE SORRELLS LARRY NATIONS
1993	164	LOVEDALE EAST SYLVA	OCT.14 OCT.15	JAMES. K.PRESSLEY	RAY HOUSTON	JOHN REID	SCOTT COURTNEY BARRY ALMAND

THE TUCKASEEGEE BAPTIST ASSOCIATION

1993 ANNUAL

is concluded with the following

Statistical Tables

for your further information and

reference.

Table A - Church Membership.....	54
Table B - Sunday School.....	56
Table C - Discipleship Training.....	58
Table D - Music Ministry.....	60
Table E - Woman's Missionary Union.....	62
Table F - Brotherhood.....	64
Table G - Total Receipts, Expenditures, Stewardship.....	66
Table H - Mission Expenditures.....	68
Table I - Special Information.....	70

TABLE A ** CHURCH MEMBERSHIP AND OTHER INFORMATION **

YEAR ENDING September 30, 1993

1 - Pastor (Y/N)
 2 - Year Pastor Came
 3 - Year Organized as a Church
 4 - Location Code:
 1-Open Country Medium City Large City
 2-Village 5-Downtown 8-Downtown
 3-Town 6-Neighborhood 9-Neighborhood
 4-Small City 7-Suburbs 0-Suburbs
 5 - Racial/Ethnic Group (1 thru 8)
 6 - Two Sunday Services (Y/N)
 7 - Baptisms under 6 Years of Age
 8 - Baptisms 6-8 Years of Age

9 - Baptisms 9-11 Years of Age
 10 - Baptisms 12-17 Years of Age
 11 - Baptisms 18-29 Years of Age
 12 - Baptisms 30-59 Years of Age
 13 - Baptisms 60 Years of Age and Over
 14 - Total Baptisms
 15 - Other Additions (by Letter/Statement/Etc)
 16 - Members Lost (by Letter/Death/Statement/Etc)
 17 - Present Resident Members
 18 - Present Nonresident Members
 19 - Present Grand Total Members

CHURCHES	COUNTY	1	2	3	4	5	6	7	8	9	10
BALSAM	JACKSON	N	1907	1	Y	0	0	2	2		
BALSAM GROVE	JACKSON	Y 1991	1875	4	1	Y	0	0	0	0	0
BLACK MOUNTAIN	JACKSON	Y 1991	1919	1	1	Y	0	0	3	0	
BUFF CREEK	JACKSON	Y 1989	1905	1	5	Y	0	0	1	1	
CALVARY	JACKSON		1949	1	1	Y	0	0	0	0	
CASHIERS	JACKSON	N	1929	3	1	Y	0	0	0	0	
CULLOWIEE	JACKSON	Y 1986	1829	3	1	N	0	2	2	0	
CULLOWIEE VALLEY	JACKSON	Y 1986	1986	1	1	Y	0	0	1	0	
DEITZ MEMORIAL	JACKSON	Y 1980	1956	1	5	N	0	0	0	0	
DICKS CREEK	JACKSON	N	1903	1	1	N	0	0	0	0	
EAST FORK	JACKSON	Y 1989	1882	1	1	Y	0	0	1	0	
EAST SYLVA	JACKSON	Y 1966	1921	3	1	Y	0	0	2	7	
FALL CLIFF	JACKSON	Y 1991	1957	1	1	Y	0	0	0	0	
GREENS CREEK	JACKSON	Y 1991	1921	2	1	Y	0	0	0	0	
HAMBURG	JACKSON	Y 1992	1849	2	1	Y	0	0	0	0	
HYATTS CHAPEL	JACKSON	Y 1992	1916	1	1	Y	0	0	0	0	
JARRETT MEMORIAL	JACKSON	Y 1919	1888	2	1	Y	0	1	0	0	
JOINS CREEK	JACKSON	Y 1992	1959	1	1	Y	0	1	0	0	
LAUREL BRANCH	JACKSON	Y 1989	1954	1	5	Y	0	0	0	0	
LIBERTY	JACKSON	Y 1988	1871	4	2	N	0	0	0	0	
LITTLE SAVANNAH	JACKSON	Y 1992	1914	1	1	Y	0	0	2	3	
LOCUST FIELD	JACKSON	Y 1971	1895	1	1	Y	0	0	0	1	
LONG BRANCH	JACKSON	Y 1993	1934	1	1	N	0	0	0	0	
LOVEDALE	JACKSON	Y 1988	1919	1	1	Y	0	0	0	1	
LUMBERTON	JACKSON	Y 1986	1929	1	1	N	0	0	0	0	
MOUNT PLEASANT	JACKSON	Y 1988	1852	1	1	Y	0	0	1	0	
NEW HOPE	JACKSON	Y 1988	1955	1	1	Y	0	0	0	0	
NEW SAVANNAH	JACKSON	Y 1991	1905	1	1	N	0	0	0	0	
OCHRE HILL	JACKSON	N	1890	1	1	Y	0	0	1	2	
OLD SAVANNAH	JACKSON	N	1835	1	1	Y	0	1	1	0	
PINE CREEK	JACKSON	N	1945	1	1	Y	0	0	0	0	
ROCKDALE	JACKSON	Y 1992	1947	1	1	Y	0	0	0	0	
SCOTTS CREEK	JACKSON	Y 1992	1830	3	1	Y	0	0	1	0	
SHOAL CREEK	JACKSON	Y 1985	1821	1	1	N	0	0	0	0	
SOLS CREEK	JACKSON	Y 1992	1869	1	1	Y	0	0	1	0	
SPEEDWELL	JACKSON	Y 1992	1902	1	1	Y	0	1	0	0	
SYLVA FIRST	JACKSON	Y 1989	1888	3	1	Y	0	0	0	2	
TILLEY CREEK	JACKSON	Y 1992	1951	1	5	Y	0	0	0	0	
TUCKASEGEE	JACKSON	Y 1990	1836	1	1	Y	0	0	1	0	

	11	12	13	14	15	16	17	18	19
	0	1	0	5	6	13	120	200	320
	0	0	0	0	0	5	112	0	112
	0	2	0	5	3	2	159	9	168
	2	0	0	4	3	5	209	75	284
	0	0	0	0	0	1	70	21	91
	0	0	0	0	1	8	275	99	374
	3	3	0	10	13	35	279	92	371
	0	1	0	2	1	6	26	5	31
	0	0	0	0	1	1	63	26	89
	0	0	0	0	0	1	75	38	113
	1	0	0	2	0	1	61	46	107
	0	2	0	11	19	23	502	188	690
	0	0	0	0	3	0	52	0	52
	0	0	0	0	2	4	131	45	176
	1	2	0	3	6	3	161	34	195
	0	0	1	1	0	4	156	40	196
	0	0	0	1	2	2	115	104	219
	0	0	0	1	0	3	127	111	238
	0	0	0	0	5	10	50	0	50
	0	0	0	0	1	3	83	15	98
	2	7	0	14	2	9	125	0	125
	0	1	0	2	0	6	114	55	169
	0	4	0	4	6	8	121	0	121
	9	1	0	11	19	4	300	187	487
	0	0	0	0	0	2	16	27	43
	1	0	0	2	2	8	212	137	349
	0	0	0	0	9	9	350	156	506
	0	0	1	1	1	3	27	0	27
	0	0	0	3	0	3	248	132	380
	3	1	0	6	3	3	252	98	350
	1	0	0	1	3	6	68	47	115
	0	0	0	0	4	4	85	60	145
	0	0	0	1	13	31	424	133	557
	0	0	0	0	0	3	87	40	127
	0	0	0	1	0	0	186	1	187
	0	0	0	1	3	15	108	135	243
	0	0	0	2	13	13	728	95	823
	0	0	0	0	0	0	41	17	58
	0	0	0	1	2	6	97	99	196

TUCKASEGEE JACKSON Y 1990 1836 1 1 Y 0 0 1 0

TABLE A ** CHURCH MEMBERSHIP AND OTHER INFORMATION **

ASSOCIATION Tuckaseegee Baptist Assoc
 STATE North Carolina

1 - Pastor (Y/N)
 2 - Year Pastor Came
 3 - Year Organized as a Church
 4 - Location Code:
 1-Open Country Medium City Large City
 2-Village 5-Downtown 8-Downtown
 3-Town 6-Neighborhood 9-Neighborhood
 4-Small City 7-Suburbs 0-Suburbs
 5 - Racial/Ethnic Group (1 thru 8)
 6 - Two Sunday Services (Y/N)
 7 - Baptisms under 6 Years of Age
 8 - Baptisms 6-8 Years of Age

CHURCHES	COUNTY	1	2	3	4	5	6	7	8	9	10
UNITY	JACKSON	N	1956	1	1	Y	0	0	0	0	
WEBSTER	JACKSON	Y 1990	1854	2	1	Y	0	1	7	0	
WILKESDALE	JACKSON	Y 1992	1930			Y	0	0	0	0	
WILNOT	JACKSON	Y 1993	1893	1	1	Y	0	0	0	1	
YELLOW MOUNTAIN	JACKSON	Y 1992	1878	1	1	Y	1	1	2	0	
ZION HILL	JACKSON	Y 1993	1900	1	1	Y	0	0	0	0	
TOTALS							1	8	29	20	

YEAR ENDING September 30, 1993

9 - Baptisms 9-11 Years of Age
 10 - Baptisms 12-17 Years of Age
 11 - Baptisms 18-29 Years of Age
 12 - Baptisms 30-59 Years of Age
 13 - Baptisms 60 Years of Age and Over
 14 - Total Baptisms
 15 - Other Additions (by Letter/Statement/Etc)
 16 - Members Lost (by Letter/Death/Statement/Etc)
 17 - Present Resident Members
 18 - Present Nonresident Members
 19 - Present Grand Total Members

11	12	13	14	15	16	17	18	19
0	0	0	0	1	3	174	30	204
0	2	0	10	12	5	250	5	255
0	0	0	0	0	5	53	30	83
3	1	0	5	8	8	109	98	207
0	0	1	5	3	3	204	100	304
1	0	0	1	0	2	180	127	307
27	28	3	116	170	289	7385	2957	10342

88

TABLE B ** SUNDAY SCHOOL INFORMATION **

YEAR ENDING September 30, 1993

- ASSOCIATION
Tuckasegee Baptist Assoc
- STATE
North Carolina
- 53 - Cradle Roll Enrollment (Birth to 2 Years)
 - 54 - Preschool Enrollment (Birth thru 5 Years)
 - 55 - Children Enrollment (6-11 Yrs or Grades 1-6)
 - 56 - Youth Enrollment (12-17 Yrs or Grades 7-12)
 - 57 - Young Adult Enroll. (18-24 Yrs or Grad.-24)
 - 58 - Young Adult Enroll. (25-34 Yrs of Age)
 - 59 - Adult Enrollment (35-64 Yrs of Age)
 - 60 - Senior Adult Enrollment (65 Yrs and Over)
 - 61 - College Students Enrollment
 - 62 - Special Education Enrollment

- 63 - Adults Away Enrollment
- 64 - Homebound Enrollment
- 65 - General Officers Enrollment
- 66 - Enrollment of Mission(s) of Church
- 67 - Other Ongoing Bible Study Enrollment
- 68 - Total Ongoing Sunday School Enrollment
- 69 - Average Weekly Sunday School Attendance
- 70 - Other Average Weekly Attendance
- 71 - V.B.S. Church Enrollment
- 72 - V.B.S. Mission Enrollment

CHURCHES	53	54	55	56	57	58	59	60	61	62
BALSAM	5	4	4	15	15	20	18	25	0	0
BALSAM GROVE	0	6	3	4	0	14	10	13	0	0
BLACK MOUNTAIN	1	0	9	11	1	11	24	7	3	0
BUFF CREEK	3	15	15	9	6	15	27	31	3	0
CALVARY	0	6	6	2	4	3	13	7	1	0
CASHIERS	4	13	8	6	4	8	57	18	0	0
CULLOWHEE	0	17	14	12	5	10	45	35	20	0
CULLOWHEE VALLEY	0	1	2	2	2	0	7	2	2	0
DEITZ MEMORIAL	0	6	2	1	2	3	18	10	1	0
DICKS CREEK	0	7	5	3	3	5	14	7	0	0
EAST FORK	0	0	5	1	9	0	8	13	0	0
EAST SYLVA	0	31	40	35	8	31	117	47	0	0
FALL CLIFF	2	5	4	4	1	9	15	5	0	0
GREENS CREEK	0	13	10	10	0	22	18	24	0	0
HAMBURG	2	9	13	5	2	2	26	14	1	4
HYATTS CHAPEL	0	5	12	8	6	6	35	46	3	0
JARRETT MEMORIAL	0	2	6	10	5	4	18	12	1	0
JOHNS CREEK	3	3	10	8	10	9	27	5	1	0
LAUREL BRANCH	0	8	10	10	0	0	0	0	0	0
LIBERTY	3	9	7	7	3	0	10	8	1	0
LITTLE SAVANNAH	0	7	10	9	2	11	14	7	2	0
LOCUST FIELD	0	7	6	7	10	12	13	10	0	0
LONG BRANCH	2	0	8	9	4	3	26	10	1	0
LOVEDALE	11	15	19	14	14	12	30	60	60	0
LUMBERTON	0	0	0	2	0	0	5	5	0	0
MOUNT PLEASANT	0	0	8	6	7	8	14	10	0	0
NEW HOPE	0	28	17	25	0	3	56	20	4	0
NEW SAVANNAH	0	0	0	1	1	2	2	14	1	0
OCHRE HILL	0	9	8	9	4	7	16	24	0	0
OLD SAVANNAH	2	5	17	6	0	9	20	2	1	0
PINE CREEK	0	0	2	1	0	3	24	0	0	0
ROCKDALE	0	9	3	4	0	5	8	16	0	0
SCOTTS CREEK	0	19	18	17	34	20	128	78	5	0
SHOAL CREEK	0	2	1	0	0	0	9	9	1	0
SOLS CREEK	0	0	0	0	0	0	0	0	0	0
SPEEDWELL	0	3	8	3	6	5	12	10	0	0
SYLVA FIRST	0	20	36	57	0	30	160	40	34	0
TILLEY CREEK	0	0	4	3	2	0	10	4	0	0
TUCKASEGEE	0	5	9	9	3	3	11	16	2	0

	63	64	65	66	67	68	69	70	71	72
	0	0	7	0	0	113	118	0	0	0
	0	0	10	0	0	60	40	0	0	0
	0	0	8	0	26	101	60	0	56	0
	0	0	3	0	0	127	67	0	75	0
	0	0	21	0	0	63	0	0	23	0
	0	8	3	7	0	136	92	6	82	0
	0	0	4	25	0	187	102	0	136	38
	0	0	2	0	0	20	15	0	26	0
	0	0	4	0	0	47	28	0	0	0
	0	0	3	0	0	47	0	0	0	0
	0	0	2	0	0	38	26	0	0	0
	0	0	9	0	0	318	140	0	80	0
	0	0	7	0	0	52	35	0	20	0
	0	0	3	0	0	100	54	0	43	0
	0	1	1	0	0	80	64	0	56	0
	0	0	2	0	0	123	53	0	27	0
	0	0	2	0	0	60	34	0	39	0
	0	2	14	9	0	101	75	0	0	0
	0	0	0	0	0	28	28	40	0	0
	0	0	9	0	0	57	20	0	39	0
	0	0	4	0	0	66	51	0	52	0
	0	0	0	0	0	65	41	0	56	0
	0	0	9	0	0	72	42	0	0	0
	0	0	10	0	0	245	114	0	110	0
	16	0	6	16	0	50	12	0	0	0
	0	0	3	0	0	56	54	0	64	0
	0	0	4	0	0	157	100	0	134	0
	0	0	5	1	0	27	12	0	0	0
	0	0	2	9	0	88	84	0	45	0
	0	0	4	0	0	66	43	0	74	0
	0	0	5	0	0	35	25	0	15	0
	0	0	1	0	0	46	40	0	58	0
	0	15	6	0	0	340	130	0	105	0
	0	0	3	0	0	25	20	0	0	0
	0	0	0	0	0	0	14	0	25	0
	0	0	10	0	0	57	32	0	55	0
	0	13	3	0	0	393	149	0	90	16
	0	0	6	0	0	29	25	13	0	0
	0	0	2	0	0	60	33	0	35	0

TABLE B ** SUNDAY SCHOOL INFORMATION **

YEAR ENDING September 30, 1993

ASSOCIATION	STATE	SUNDAY SCHOOL INFORMATION																			
		53 - Cradle Roll Enrollment (Birth to 2 Years)	54 - Preschool Enrollment (Birth thru 5 Years)	55 - Children Enrollment (6-11 Yrs or Grades 1-6)	56 - Youth Enrollment (12-17 Yrs or Grades 7-12)	57 - Young Adult Enroll. (18-24 Yrs or Grad.-24)	58 - Young Adult Enroll. (25-34 Yrs of Age)	59 - Adult Enrollment (35-64 Yrs of Age)	60 - Senior Adult Enrollment (65 Yrs and Over)	61 - College Students Enrollment	62 - Special Education Enrollment	63 - Adults Away Enrollment	64 - Homebound Enrollment	65 - General Officers Enrollment	66 - Enrollment of Mission(s) of Church	67 - Other Ongoing Bible Study Enrollment	68 - Total Ongoing Sunday School Enrollment	69 - Average Weekly Sunday School Attendance	70 - Other Average Weekly Attendance	71 - V.B.S. Church Enrollment	72 - V.B.S. Mission Enrollment
Tuckaseelgee Baptist Assoc	North Carolina	0	0	3	7	0	5	15	5	2	0	0	0	5	0	0	42	42	0	0	0
		7	7	15	12	1	20	20	20	3	0	0	0	5	0	0	110	60	0	71	0
		0	0	1	1	1	2	15	8	0	0	0	0	6	0	0	34	22	0	0	0
		0	4	6	10	5	6	7	7	0	0	0	0	0	0	0	45	40	0	65	0
		2	6	4	6	4	4	15	10	1	0	0	0	10	0	0	62	0	0	72	0
		2	5	8	8	8	20	15	14	0	0	0	0	3	0	0	83	60	0	44	0
TOTALS		49	311	396	389	192	362	1152	728	154	4	16	39	226	67	26	4111	2296	59	1872	54

TABLE C ** DISCIPLESHIP TRAINING INFORMATION **

YEAR ENDING September 30, 199

ASSOCIATION Tuckaseegee Baptist Assoc
 STATE North Carolina
 73 - Preschool Enrollment(5 Yrs and under)
 74 - Children Enrollment (6-11 Yrs or Grades 1-6)
 75 - Youth Enrollment (12-17 Yrs or Grades 7-12)
 76 - Adult Enrollment (18 Years and Over)
 77 - General Officers Enrollment
 78 - New Church Member Training
 79 - Baptist Doctrine Study

80 - DiscipleLife
 81 - Equipping Center
 82 - LIFE
 82a- LIFE Support
 83 - Leader Training and Other Discipleship Training
 84 - Enrollment of Mission(s) of Church
 85 - Total Discipleship Training Enrollment/Participation
 86 - Average Weekly Discipleship Training Attendance

CHURCHES	73	74	75	76	77	78	79
BALSAM	7	5	9	12	3	0	0
BALSAM GROVE	0	0	0	0	0	0	0
BLACK MOUNTAIN	0	0	0	0	0	0	0
BUFF CREEK	0	0	0	0	0	0	0
CALVARY	0	0	6	18	3	0	0
CASHIERS	0	0	15	14	2	0	0
CULLOWHEE	0	0	0	0	0	0	0
CULLOWHEE VALLEY	0	1	0	6	3	0	0
DEITZ MEMORIAL	0	0	0	0	0	0	0
DICKS CREEK	0	0	0	0	0	0	0
EAST FORK	0	3	0	10	3	0	0
EAST SYLVA	10	15	17	0	6	0	0
FALL CLIFF	5	4	4	22	11	0	0
GREENS CREEK	0	9	0	21	3	0	0
HAMBURG	3	2	1	27	5	0	17
HYATTS CHAPEL	0	3	3	23	2	0	0
JARRETT MEMORIAL	0	3	14	15	1	0	0
JOHNS CREEK	0	0	0	0	0	0	0
LAUREL BRANCH	5	10	10	0	0	0	0
LIBERTY	0	0	0	0	0	0	0
LITTLE SAVANNAH	2	6	4	17	2	0	0
LOCUST FIELD	2	3	7	23	1	0	0
LONG BRANCH	0	2	6	30	5	0	0
LOVEDALE	0	0	0	0	1	0	0
LUMBERTON	0	0	0	0	0	0	0
MOUNT PLEASANT	0	0	0	0	0	0	0
NEW HOPE	3	3	8	18	4	0	1
NEW SAVANNAH	0	0	0	0	0	0	0
OCHRE HILL	4	4	3	15	3	0	0
OLD SAVANNAH	6	4	12	12	5	0	0
PINE CREEK	0	0	0	0	0	0	0
ROCKDALE	0	0	0	0	0	0	0
SCOTTS CREEK	0	0	0	0	0	0	0
SHOAL CREEK	0	0	0	0	0	0	0
SOLS CREEK	0	0	0	0	0	0	0
SPEEDWELL	0	0	0	0	0	0	0
SYLVA FIRST	0	0	0	0	0	0	0
TILLEY CREEK	0	0	0	0	0	0	0
TUCKASEGEE	0	0	0	0	0	0	0

	80	81	82	82a	83	84	85	86
	0	0	0	0	0	0	36	25
	0	0	0	0	0	0	0	0
	0	0	0	0	0	0	0	0
	0	0	0	0	0	0	0	0
	0	0	0	0	0	0	27	15
	0	0	0	0	0	0	31	26
	0	0	0	0	0	0	0	0
	0	0	0	0	0	0	10	7
	0	0	0	0	0	0	0	0
	0	0	0	0	0	0	0	0
	0	0	0	0	0	0	16	12
	12	0	0	0	0	0	60	40
	0	0	0	0	0	0	46	0
	0	0	0	2	0	0	33	14
	0	0	0	0	0	0	55	27
	0	0	0	0	0	0	31	20
	0	0	0	0	0	0	33	21
	0	0	0	0	0	0	0	0
	0	0	0	0	0	0	25	0
	0	0	0	0	0	0	0	0
	0	0	0	0	0	0	31	29
	0	0	0	0	0	0	36	38
	0	0	0	0	0	0	43	21
	0	0	0	0	0	0	1	0
	0	0	0	0	0	0	0	0
	0	0	0	0	0	0	0	0
	7	0	0	0	9	0	53	25
	0	0	0	0	0	0	0	0
	3	0	0	0	0	0	32	29
	0	0	0	0	0	0	39	30
	0	0	0	0	0	0	0	0
	0	0	0	0	0	0	0	0
	0	0	0	0	500	0	500	50
	0	0	0	0	0	0	0	0
	0	0	0	0	0	0	0	0
	0	0	0	0	0	0	0	0
	0	0	0	0	0	0	0	0
	0	0	0	0	0	0	0	0
	0	0	0	0	0	0	0	0
	0	0	0	0	0	0	0	0
	0	0	0	0	0	0	0	0
	0	0	0	0	0	0	0	0

77

TABLE C ** DISCIPLESHIP TRAINING INFORMATION **

YEAR ENDING September 30, 1993

ASSOCIATION 73 - Preschool Enrollment(5 Yrs and under)
 74 - Children Enrollment (6-11 Yrs or Grades 1-6)
 Tuckaseegee Baptist Assoc 75 - Youth Enrollment (12-17 Yrs or Grades 7-12)
 76 - Adult Enrollment (18 Years and Over)
 STATE 77 - General Officers Enrollment
 North Carolina 78 - New Church Member Training
 79 - Baptist Doctrine Study

80 - DiscipleLife
 81 - Equipping Center
 82 - LIFE
 82a- LIFE Support
 83 - Leader Training and Other Discipleship Training
 84 - Enrollment of Mission(s) of Church
 85 - Total Discipleship Training Enrollment/Participation
 86 - Average Weekly Discipleship Training Attendance

CHURCHES	73	74	75	76	77	78	79
UNITY	0	0	0	0	0	0	0
WEBSTER	5	5	3	10	2	0	0
WILKESDALE	0	1	0	20	2	0	0
WILMOT	0	0	0	0	0	0	0
YELLOW MOUNTAIN	0	2	1	10	0	0	0
ZION HILL	5	5	8	25	3	0	0
	57	90	131	348	70	0	18

	80	81	82	82a	83	84	85	86
	0	0	0	0	0	0	0	0
	0	0	0	0	0	0	25	20
	0	0	0	0	0	0	23	0
	0	0	0	0	0	0	0	0
	0	0	0	0	0	0	13	0
	0	0	0	0	0	0	46	26
	22	0	0	2	509	0	1245	475

TABLE D ** MUSIC MINISTRY INFORMATION **

YEAR ENDING September 30, 1993

ASSOCIATION 87 - Preschool Enrollment
 Tuckasegee Baptist Assoc 88 - Younger Children Enrollment (6-8 Years)
 89 - Older Children Enrollment (9-11 Years)
 STATE 90 - Youth Enrollment (12-17 Years)
 North Carolina 91 - Adult Enrollment (18 and Over)
 92 - Handbell Ringers Enrollment

93 - Vocal Ensembles Enrollment
 94 - Instrumental Ensembles Enrollment
 95 - General Music Leaders Enrollment
 96 - Enrollment of Mission(s) Church
 97 - Total Ongoing Music Ministry Enrollment
 98 - Average Weekly Music Ministry Attendance

73

CHURCHES	87	88	89	90	91	92	93	94	95	96	97	98
BALSAM	7	6	5	12	10	0	0	3	0	0	43	30
BALSAM GROVE	0	1	0	2	15	0	0	0	1	0	19	10
BLACK MOUNTAIN	0	1	2	5	11	0	8	6	4	0	37	25
BUFF CREEK	0	0	0	0	25	0	7	2	2	0	36	15
CALVARY	0	0	0	5	15	0	0	0	2	0	22	15
CASHIERS	0	4	4	2	18	0	7	2	8	0	45	15
CULLOWHEE	0	6	10	2	16	12	0	0	3	0	49	12
CULLOWHEE VALLEY	0	1	0	8	0	0	0	0	2	0	11	9
DEITZ MEMORIAL	0	0	0	0	10	0	0	0	2	0	12	8
DICKS CREEK	0	2	2	5	8	0	0	0	3	0	20	0
EAST FORK	0	2	1	17	0	0	0	2	0	0	22	17
EAST SYLVA	6	8	7	20	0	0	20	0	8	0	69	20
FALL CLIFF	0	1	2	0	17	1	0	2	2	0	25	15
GREENS CREEK	0	0	0	0	15	0	0	0	2	0	17	12
HAMBURG	4	2	2	0	19	0	5	0	5	0	37	10
HYATTS CHAPEL	0	3	0	8	14	0	4	0	2	31	62	20
JARRETT MEMORIAL	0	0	2	6	12	0	2	0	3	0	25	15
JOHNS CREEK	0	4	10	6	25	0	0	0	0	0	45	45
LAUREL BRANCH	0	0	0	0	0	0	0	0	0	0	0	0
LIBERTY	0	0	0	0	10	0	0	0	2	0	12	10
LITTLE SAVANNAH	1	0	4	1	8	0	0	0	4	0	18	15
LOCUST FIELD	0	0	1	7	10	0	6	4	4	0	32	32
LONG BRANCH	0	0	0	0	0	0	0	0	0	0	0	0
LOVEDALE	0	3	4	2	0	0	7	6	3	0	25	15
LUMBERTON	0	0	0	1	0	0	0	0	2	12	15	0
MOUNT PLEASANT	0	0	0	0	25	0	0	0	3	0	28	18
NEW HOPE	0	4	1	0	22	0	0	2	4	0	33	23
NEW SAVANNAH	0	0	0	0	0	0	0	0	0	0	0	0
OCHRE HILL	6	4	6	6	25	0	15	2	8	0	72	25
OLD SAVANNAH	0	2	5	0	15	0	2	1	3	25	53	12
PINE CREEK	0	1	1	0	10	0	0	0	2	14	28	8
ROCKDALE	0	0	0	0	0	0	0	0	0	0	0	0
SCOTTS CREEK	0	1	2	2	28	0	4	0	3	0	40	29
SHOAL CREEK	0	0	0	0	10	0	0	0	3	0	13	6
SOLS CREEK	0	0	0	0	0	0	0	0	0	0	0	0
SPEEDWELL	0	0	3	2	15	0	3	0	0	0	23	0
SYLVA FIRST	11	5	12	12	37	15	12	3	5	6	118	55
TILLEY CREEK	0	2	0	2	9	0	4	0	2	0	19	10
TUCKASEGEE	0	2	0	0	15	0	0	0	3	0	20	15

TABLE D ** MUSIC MINISTRY INFORMATION **

YEAR ENDING September 30, 1993

ASSOCIATION
Tuckaseegee Baptist Assoc

STATE
North Carolina

87 - Preschool Enrollment
88 - Younger Children Enrollment (6-8 Years)
89 - Older Children Enrollment (9-11 Years)
90 - Youth Enrollment (12-17 Years)
91 - Adult Enrollment (18 and Over)
92 - Handbell Ringers Enrollment

93 - Vocal Ensembles Enrollment
94 - Instrumental Ensembles Enrollment
95 - General Music Leaders Enrollment
96 - Enrollment of Mission(s) Church
97 - Total Ongoing Music Ministry Enrollment
98 - Average Weekly Music Ministry Attendance

CHURCHES	87	88	89	90	91	92	93	94	95	96	97	98
UNITY	0	1	0	4	16	0	6	1	2	0	30	0
WEBSTER	0	5	5	5	15	0	0	0	1	0	31	5
WILKESDALE	0	0	0	0	0	0	0	0	0	0	0	0
WILHOT	0	2	3	4	16	0	7	2	2	0	36	25
YELLOW MOUNTAIN	0	2	2	4	10	1	8	0	3	0	30	0
ZION HILL	0	0	0	2	9	0	3	0	5	0	19	14
TOTALS	35	75	96	152	535	29	130	38	113	88	1291	610

TABLE E ** WOMAN'S MISSIONARY UNION INFORMATION **

YEAR ENDING September 30, 1993

ASSOCIATION	NUMBER OF ORGANIZATIONS						
	99	100	101	102	103	104	105
Tuckaseegee Baptist Assoc	99 - Mission Friends Org. (5 yrs and under)	100 - Girls in Action Org. (6-11 Yrs. or Gr. 1-6)	101 - Acteens Org. (12-17 Years or Grades 7-12)	102 - Bapt Yng Women Org. (18-34 or Grad.-34 Yrs)	103 - Baptist Women Org. (35 and Over)	104 - Mission(s) Org. of Church	105 - Total Number of Organizations
STATE							
North Carolina							

ENROLLMENT	ENROLLMENT						
	106	107	108	109	110	111	112
106 - Mission Friends (5 Years and Under)	107 - Girls in Action (6-11 Years or Grades 1-6)	108 - Acteens (12-17 Years or Grades 7-12)	109 - Baptist Young Women (18-34 Yrs or Grad. to 34 Yrs)	110 - Baptist Women (35 and Over)	111 - WMU Officers	112 - Mission(s) Enrollment of Church	113 - Total Ongoing WMU Enrollment

CHURCHES	99	100	101	102	103	104	105
BALSAM	0	0	0	1	0	0	1
BALSAM GROVE	0	0	0	0	0	0	0
BLACK MOUNTAIN	0	0	0	0	0	2	2
BUFF CREEK	0	1	0	0	1	0	2
CALVARY	0	0	0	0	0	0	0
CASHIERS	0	1	0	0	1	0	2
CULLOWHEE	1	1	0	0	3	0	5
CULLOWHEE VALLEY	0	1	0	0	1	0	2
DEITZ MEMORIAL	0	0	0	0	0	0	0
DICKS CREEK	0	0	1	0	0	0	1
EAST FORK	0	0	0	0	0	0	0
EAST SYLVA	1	1	0	0	1	0	3
FALL CLIFF	0	0	0	0	0	0	0
GREENS CREEK	0	1	1	0	1	0	3
HAMBURG	1	1	1	1	1	0	5
HYATTS CHAPEL	0	0	0	0	0	0	0
JARRETT MEMORIAL	0	1	1	0	2	0	4
JOHNS CREEK	0	0	0	0	0	0	0
LAUREL BRANCH	0	0	0	0	0	0	0
LIBERTY	0	0	0	0	1	0	1
LITTLE SAVANNAH	0	0	0	0	1	0	1
LOCUST FIELD	1	0	1	0	1	0	3
LONG BRANCH	0	0	0	0	0	0	0
LOVEDALE	1	1	0	0	1	0	3
LUMBERTON	0	0	0	0	0	0	0
MOUNT PLEASANT	0	0	0	0	1	0	1
NEW HOPE	0	0	0	0	1	0	1
NEW SAVANNAH	0	0	0	0	0	0	0
OCHRE HILL	1	2	1	1	1	0	6
OLD SAVANNAH	0	0	0	0	0	1	1
PINE CREEK	0	0	0	0	0	0	0
ROCKDALE	0	0	0	0	0	0	0
SCOTTS CREEK	0	1	0	0	1	0	2
SHOAL CREEK	0	0	0	0	1	0	1
SOLS CREEK	0	0	0	0	0	0	0
SPEEDWELL	0	0	0	0	0	0	0
SYLVA FIRST	1	2	0	1	4	8	16
TILLEY CREEK	0	0	0	0	0	0	0
TUCKASEGEE	0	0	0	0	0	0	0

106	107	108	109	110	111	112	113
0	0	0	0	0	0	20	20
0	0	0	0	0	0	0	0
0	1	2	10	0	2	0	15
0	10	0	0	6	4	0	20
0	0	0	0	0	0	0	0
0	15	0	0	11	1	0	27
7	8	0	0	30	1	7	53
1	2	0	1	3	1	0	8
0	0	0	0	0	0	0	0
0	0	4	0	0	0	0	4
0	0	0	0	0	0	0	0
11	17	0	0	15	3	0	46
0	0	0	0	0	0	0	0
0	5	5	0	10	1	0	21
7	7	4	3	12	2	0	35
0	0	0	0	0	0	0	0
0	4	7	0	20	3	0	34
0	0	0	0	0	0	0	0
0	0	0	0	0	0	0	0
0	0	0	0	7	3	0	10
0	0	0	0	6	2	0	8
7	1	6	0	14	4	0	32
0	0	0	0	0	0	0	0
4	10	0	0	15	5	0	34
0	0	0	0	0	0	0	0
0	0	0	0	6	1	0	7
0	0	0	0	20	2	0	22
0	0	0	0	0	0	0	0
0	5	5	10	4	6	0	30
0	0	0	0	8	2	10	20
0	0	0	0	0	0	0	0
0	0	0	0	0	0	0	0
0	2	0	0	33	4	0	39
0	0	0	0	4	3	0	7
0	0	0	0	0	0	0	0
0	0	0	0	0	0	0	0
15	12	0	14	63	9	63	176
0	0	0	0	0	0	0	0
0	0	0	0	0	0	0	0

75

TABLE E ** WOMAN'S MISSIONARY UNION INFORMATION **

YEAR ENDING September 30, 1993

		<u>NUMBER OF ORGANIZATIONS</u>						
		99	100	101	102	103	104	105
ASSOCIATION		99 - Mission Friends Org. (5 yrs and under)						
		100 - Girls in Action Org. (6-11 Yrs. or Gr. 1-6)						
Tuckaseigee Baptist Assoc		101 - Acteens Org. (12-17 Years or Grades 7-12)						
		102 - Bapt Yng Women Org. (18-34 or Grad.-34 Yrs)						
STATE		103 - Baptist Women Org. (35 and Over)						
North Carolina		104 - Mission(s) Org. of Church						
		105 - Total Number of Organizations						

								<u>ENROLLMENT</u>							
								106	107	108	109	110	111	112	113
								106 - Mission Friends (5 Years and Under)							
								107 - Girls in Action (6-11 Years or Grades 1-6)							
								108 - Acteens (12-17 Years or Grades 7-12)							
								109 - Baptist Young Women (18-34 Yrs or Grad. to 34 Yrs)							
								110 - Baptist Women (35 and Over)							
								111 - WMU Officers							
								112 - Mission(s) Enrollment of Church							
								113 - Total Ongoing WMU Enrollment							

CHURCHES	99	100	101	102	103	104	105
UNITY	0	0	0	0	0	0	0
WEBSTER	0	0	0	0	0	1	1
WILKESDALE	0	0	0	0	0	1	1
WILMOT	0	0	0	0	0	0	0
YELLOW MOUNTAIN	0	0	0	0	0	0	0
ZION HILL	0	0	0	0	1	0	1
TOTALS	7	14	6	4	25	13	69

	106	107	108	109	110	111	112	113
	0	0	0	0	0	0	0	0
	4	6	4	3	0	3	0	20
	0	0	0	0	0	2	10	12
	0	0	0	0	0	0	0	0
	0	0	0	0	0	0	0	0
	0	0	0	0	8	2	0	10
TOTALS	56	105	37	41	295	66	110	710

TABLE F ** BROTHERHOOD INFORMATION **

YEAR ENDING September 30, 1993

ASSOCIATION 114 - Lads Enr. (6-8 Years or Gr. 1-3)
 Tuckasegee Baptist Assoc 115 - Crusaders Enr. (9-11 Years or Gr. 4-6)
 116 - Pioneers Enr. (12-14 Years or Gr. 7-9)
 STATE 117 - H.S. Bapt Young Men (15-17 Yrs./Gr. 10-12)
 North Carolina 118 - Baptist Young Men Enr. (18-34 Yrs.)

119 - Baptist Men Enr. (35 and Over)
 120 - Missions Projects Participation
 121 - Mission Action Groups Participation
 122 - Enrollment of Mission(s) of Church
 123 - Total Ongoing Brotherhood Enr./Particip.

CHURCHES	114	115	116	117	118	119	120	121	122	123
BALSAM	0	0	0	0	0	0	0	0	0	0
BALSAM GROVE	0	0	0	0	0	0	0	0	0	0
BLACK MOUNTAIN	2	0	2	0	2	4	0	0	0	10
BUFF CREEK	0	4	4	4	5	13	0	6	0	36
CALVARY	0	0	0	0	0	0	0	0	0	0
CASHIERS	0	0	0	0	0	14	10	0	0	24
CULLOWHEE	5	5	0	0	0	0	0	0	0	10
CULLOWHEE VALLEY	0	0	0	0	0	0	0	0	0	0
DEITZ MEMORIAL	0	0	0	0	0	0	0	0	0	0
DICKS CREEK	0	0	0	0	0	0	0	0	0	0
EAST FORK	0	0	0	0	0	0	0	0	0	0
EAST SYLVA	3	10	0	0	0	0	0	0	0	13
FALL CLIFF	0	0	0	0	0	0	0	0	0	0
GREENS CREEK	9	0	0	0	0	0	0	0	0	9
HAMBURG	1	2	0	0	0	13	0	5	0	21
HYATTS CHAPEL	0	0	0	0	0	0	0	0	0	0
JARRETT MEMORIAL	0	0	0	0	0	0	0	0	0	0
JOHNS CREEK	0	0	0	0	0	0	0	0	0	0
LAUREL BRANCH	0	0	0	0	0	0	0	0	0	0
LIBERTY	0	0	0	0	0	0	0	0	0	0
LITTLE SAVANNAH	0	0	0	0	0	0	0	0	0	0
LOCUST FIELD	0	0	0	0	0	0	0	0	0	0
LONG BRANCH	0	0	0	0	0	0	0	0	0	0
LOVEDALE	0	0	0	0	0	0	0	0	0	0
LUMBERTON	0	0	0	0	0	0	0	0	0	0
MOUNT PLEASANT	0	0	0	0	0	0	0	0	0	0
NEW HOPE	0	0	0	0	0	0	0	0	0	0
NEW SAVANNAH	0	0	0	0	0	0	0	0	0	0
OCHRE HILL	0	4	0	2	10	6	7	7	0	36
OLD SAVANNAH	0	0	0	0	0	0	0	0	0	0
PINE CREEK	0	0	0	0	0	0	0	0	0	0
ROCKDALE	0	0	0	0	0	0	0	0	0	0
SCOTTS CREEK	8	5	3	0	0	12	0	0	0	28
SHOAL CREEK	0	0	0	0	0	0	0	0	0	0
SOLS CREEK	0	0	0	0	0	0	0	0	0	0
SPEEDWELL	0	0	0	0	0	0	0	0	0	0
SYLVA FIRST	6	0	0	0	0	40	12	0	0	58
TILLEY CREEK	0	0	0	0	0	0	0	0	0	0
TUCKASEGEE	0	0	0	0	0	0	0	0	0	0

TABLE F ** BROTHERHOOD INFORMATION **

YEAR ENDING September 30, 1993

ASSOCIATION
 Tuckaseegee Baptist Assoc
 STATE
 North Carolina

114 - Lads Enr. (6-8 Years or Gr. 1-3)
 115 - Crusaders Enr. (9-11 Years or Gr. 4-6)
 116 - Pioneers Enr. (12-14 Years or Gr. 7-9)
 117 - H.S. Bapt Young Men (15-17 Yrs./Gr. 10-12)
 118 - Baptist Young Men Enr. (18-34 Yrs.)

119 - Baptist Men Enr. (35 and Over)
 120 - Missions Projects Participation
 121 - Mission Action Groups Participation
 122 - Enrollment of Mission(s) of Church
 123 - Total Ongoing Brotherhood Enr./Particip.

CHURCHES	114	115	116	117	118
UNITY	0	0	0	0	0
WEBSTER	3	5	8	0	1
WILKESDALE	0	0	0	0	0
WILMOT	0	0	0	0	0
YELLOW MOUNTAIN	0	0	0	0	0
ZION HILL	0	0	0	0	0
TOTALS	37	35	17	6	18

	119	120	121	122	123
	0	0	0	0	0
	0	0	1	0	18
	0	0	0	0	0
	0	0	0	0	0
	0	0	0	0	0
	0	0	0	0	0
TOTALS	102	29	19	0	263

TABLE G ** TOTAL RECEIPTS, LOCAL EXPENDITURES & STEWARDSHIP INFORMATION **

YEAR ENDING September 30, 1993

ASSOCIATION
 Tuckasegee Baptist Assoc

STATE
 North Carolina

124 - Undesignated Gifts, Offerings, Etc.
 125 - Designated Gifts and Offerings
 126 - Total Tithes, All Offerings & Special Gifts
 127 - All Other Receipts
 128 - Total Receipts
 129 - Money Borrowed During the Year

130 - Church Staff Salaries
 131 - Money Paid Out on New Construction During the Year
 132 - Debt Retirement During the Year
 133 - Church Literature
 134 - All Other Local Expenditures
 135 - Total Local Expenditures

CHURCHES	124	125	126	127	128	129
BALSAM	47727	12000	59727	0	59727	0
BALSAM GROVE	8820	0	8820	0	8820	0
BLACK MOUNTAIN	14296	0	14296	3618	17914	0
BUFF CREEK	53744	14324	68068	0	68068	0
CALVARY	14488	145	14633	0	14633	0
CASHIERS	92240	19316	111556	1550	113106	0
CULLOWHEE	130766	11560	142326	9357	151683	0
CULLOWHEE VALLEY	12228	1237	13465	657	14122	0
DEITZ MEMORIAL	9562	559	10121	0	10121	0
DICKS CREEK	3772	3309	7081	170	7251	0
EAST FORK	15456	225	15681	0	15681	0
EAST SYLVA	102638	7829	110467	10226	120693	0
FALL CLIFF	12041	0	12041	0	12041	0
GREENS CREEK	38964	4193	43157	994	44151	0
HAMBURG	64975	8555	73530	0	73530	40000
HYATTS CHAPEL	30502	6743	37245	0	37245	0
JARRETT MEMORIAL	30460	2776	33236	4850	38086	0
JOHNS CREEK	6135	0	6135	0	6135	0
LAUREL BRANCH	0	0	0	0	0	0
LIBERTY	14218	0	14218	0	14218	0
LITTLE SAVANNAH	19474	3544	23018	175	23193	0
LOCUST FIELD	7452	18023	25475	593	26068	0
LONG BRANCH	12736	1603	14339	0	14339	0
LOVEDALE	95170	5681	100851	2837	103688	11200
LUMBERTON	3914	0	3914	0	3914	0
MOUNT PLEASANT	21071	847	21918	346	22264	0
NEW HOPE	36983	18532	55515	4222	59737	5000
NEW SAVANNAH	11377	3512	14889	0	14889	0
OCHRE HILL	44840	20911	65751	0	65751	0
OLD SAVANNAH	21340	23640	44980	0	44980	0
PINE CREEK	15800	0	15800	0	15800	0
ROCKDALE	15069	664	15733	101	15834	0
SCOTTS CREEK	128035	19362	147397	746	148143	0
SHOAL CREEK	24239	5526	29765	3483	33248	0
SOLS CREEK	0	0	0	0	0	0
SPEEDWELL	5332	9045	14377	0	14377	0
SYLVA FIRST	303089	70893	373982	11075	385057	190000
TILLEY CREEK	1830	671	2501	0	2501	0
TUCKASEGEE	29047	1076	30123	0	30123	0

	130	131	132	133	134	135
	17055	0	10023	1838	16775	45691
	5040	47	0	428	855	6370
	4110	1290	0	552	3706	9658
	25056	0	12427	2681	21492	61656
	7122	812	0	710	3533	12182
	17709	0	0	3649	19627	40985
	77621	0	0	3329	32289	113239
	993	1960	9132	495	560	13140
	6600	0	0	300	252	7152
	2348	0	0	329	2824	5501
	6850	0	0	700	7999	15549
	62150	0	0	4321	15625	82096
	0	0	0	747	9123	9870
	13688	0	0	2174	16719	32581
	18650	0	9092	2190	33872	63804
	14825	0	0	847	2705	18377
	15614	0	0	1159	4613	21386
	2481	103	0	470	4167	7221
	0	0	0	0	0	0
	6199	0	0	455	2812	9466
	8955	0	0	1434	5119	15508
	6221	5955	0	667	863	13706
	9351	0	0	622	3458	13431
	34600	20650	0	3911	11441	70602
	3328	0	0	9	94	3431
	7935	0	0	1760	3802	13497
	20737	8593	14200	3443	10923	57896
	6810	0	0	390	4650	11850
	19395	0	16530	3367	10971	50263
	12312	0	0	1412	2637	16361
	7650	0	0	450	4275	12375
	8000	0	0	713	6462	15175
	49630	0	0	4814	51476	105920
	18448	0	0	1142	3098	22688
	0	0	0	0	0	0
	6084	0	0	693	3597	10374
	156498	274000	49250	6016	64803	550567
	0	0	0	0	750	750
	18600	5754	0	776	1174	26304

TABLE G ** TOTAL RECEIPTS, LOCAL EXPENDITURES & STEWARDSHIP INFORMATION **

YEAR ENDING September 30, 1993

ASSOCIATION
 Tuckasegee Baptist Assoc
 STATE
 North Carolina

124 - Undesignated Gifts, Offerings, Etc.
 125 - Designated Gifts and Offerings
 126 - Total Tithes, All Offerings & Special Gifts
 127 - All Other Receipts
 128 - Total Receipts
 129 - Money Borrowed During the Year

130 - Church Staff Salaries
 131 - Money Paid Out on New Construction During the Year
 132 - Debt Retirement During the Year
 133 - Church Literature
 134 - All Other Local Expenditures
 135 - Total Local Expenditures

CHURCHES	124	125	126	127	128	129
UNITY	6676	2745	9421	0	9421	0
WEBSTER	0	0	0	0	0	0
WILKESDALE	12025	2275	14300	0	14300	0
WILMOT	9044	4600	13644	0	13644	0
YELLOW MOUNTAIN	18136	16975	35111	0	35111	0
ZION HILL	0	2006	2006	0	2006	0
TOTALS	1545711	324902	1870613	55000	1925613	246200

130	131	132	133	134	135
3805	5200	0	0	2886	11891
27000	0	0	2000	4000	33000
6610	0	0	483	2633	9726
0	3050	0	0	8813	11863
10370	2522	0	979	13520	27391
11528	0	0	881	6102	18511
757978	329936	120654	63336	427100	1699004

TABLE H ** MISSION EXPENDITURES INFORMATION **

YEAR ENDING September 30, 19

		<u>CHURCH SPONSORED MISSIONS EXPENDITURES</u>				
		136	137	138	139	140
ASSOCIATION		136 - Money Paid Out on New Construction				
		137 - Other Church Sponsored Mission Expenditures				
Tuckasegee Baptist Assoc		138 - Total Church Sponsored Mission Expenditures				
STATE		139 - Cooperative Program				
North Carolina		<u>OTHER MISSION EXPENDITURES</u>				
		140 - Associational Missions Program				
		141 - State Missions				

		<u>OTHER MISSION EXPENDITURES</u>									
		142	143	144	145	146	147	148	149	150	
		142 - SB Home Missions (incl. Annie Armstrong Easter Offering)									
		143 - SB Foreign Missions (incl. Lottie Moon Christmas Offering)									
		144 - SB Christian Education (Schools, etc.)									
		145 - SB Children's Homes (Cash plus Goods)									
		146 - SB Hospitals									
		147 - SB Homes for the Aged									
		148 - All Other Mission Causes									
		149 - Total Other Mission Expenditures									
		150 - Grand Total Mission Expenditures (Total 138, 139 & 149)									

CHURCHES	136	137	138	139	140	141
BALSAM	0	0	0	0	300	200
BALSAM GROVE	0	0	0	0	200	0
BLACK MOUNTAIN	0	0	0	0	0	0
BUFF CREEK	0	0	0	1553	1474	484
CALVARY	0	0	0	707	0	0
CASHIERS	0	0	0	3000	1200	400
CULLOWHEE	0	0	0	2444	2375	673
CULLOWHEE VALLEY	0	0	0	80	145	0
DEITZ MEMORIAL	0	2050	2050	750	600	300
DICKS CREEK	0	0	0	0	132	100
EAST FORK	0	0	0	550	300	335
EAST SYLVA	208	0	208	2515	2167	20
FALL CLIFF	0	0	0	0	0	0
GREENS CREEK	0	0	0	4675	3051	0
HAMBURG	0	0	0	4320	600	0
HYATTS CHAPEL	0	0	0	600	0	1000
JARRETT MEMORIAL	0	0	0	877	875	109
JOHNS CREEK	0	0	0	0	0	0
LAUREL BRANCH	0	0	0	0	0	0
LIBERTY	0	0	0	25	25	0
LITTLE SAVANNAH	0	0	0	400	300	200
LOCUST FIELD	0	0	0	160	104	100
LONG BRANCH	3051	6797	9848	0	120	0
LOVEDALE	0	0	0	6946	1692	216
LUMBERTON	0	0	0	0	0	0
MOUNT PLEASANT	0	0	0	0	0	141
NEW HOPE	0	0	0	2119	0	0
NEW SAVANNAH	0	0	0	515	180	0
OCHRE HILL	0	0	0	1716	2720	570
OLD SAVANNAH	0	0	0	0	180	0
PINE CREEK	0	0	0	0	0	0
ROCKDALE	0	0	0	0	360	0
SCOTTS CREEK	0	0	0	12862	4118	433
SHOAL CREEK	0	0	0	2214	1500	350
SOLS CREEK	0	0	0	0	0	0
SPEEDWELL	0	0	0	54	240	0
SYLVA FIRST	0	0	0	22500	7100	1200
TILLEY CREEK	0	0	0	0	0	0
TUCKASEGEE	0	0	0	1041	0	548

	142	143	144	145	146	147	148	149	150
	0	200	0	200	200	200	3200	4500	4500
	0	0	0	0	0	0	400	600	600
	0	0	40	200	0	0	4954	5194	5194
	1080	2853	0	113	10	0	125	6439	7992
	0	1000	0	235	0	0	300	1535	2242
	4407	5414	0	1608	0	127	16383	29539	32539
	832	8463	0	928	833	1500	20357	35961	38405
	150	353	0	75	125	0	0	848	928
	200	200	0	0	0	0	0	1300	4100
	100	132	0	0	0	0	45	509	509
	0	225	0	0	0	0	1600	2460	3010
	1021	2075	0	361	10	5	3086	8745	11468
	3890	0	0	0	0	0	0	3890	3890
	1336	1570	0	0	0	0	1014	6971	11646
	2102	2642	0	0	0	911	2300	8555	12875
	1000	1243	0	0	0	0	300	3543	4143
	455	1119	0	75	251	0	990	3874	4751
	0	0	0	0	0	0	0	0	0
	0	0	0	0	0	0	0	0	0
	0	0	0	0	0	0	0	25	50
	586	683	0	355	0	0	5043	7167	7567
	210	350	0	200	0	0	1121	2085	2245
	505	500	0	189	409	0	2608	4331	14179
	1500	3822	0	1179	186	25	2538	11158	18104
	0	0	0	200	0	250	0	450	450
	0	576	0	0	0	0	0	717	717
	0	372	0	1155	0	0	3274	4801	6920
	630	159	0	145	0	0	998	2112	2627
	1218	2941	0	105	280	0	1321	9155	10871
	342	793	0	280	150	0	362	2107	2107
	0	0	0	500	0	0	500	1000	1000
	0	1164	0	200	0	0	0	1724	1724
	1952	3030	0	1014	185	112	4476	15320	28182
	290	275	0	0	0	0	897	3312	5526
	0	0	0	0	0	0	0	0	0
	0	0	0	662	60	0	0	962	1016
	1575	10006	0	800	400	600	30424	52105	74605
	0	0	0	0	0	0	0	0	0
	960	214	0	0	0	0	0	1722	2762

TABLE H ** MISSION EXPENDITURES INFORMATION **

YEAR ENDING September 30, 1969

		<u>CHURCH SPONSORED MISSIONS EXPENDITURES</u>					
		136	137	138	139	140	141
ASSOCIATION	136 - Money Paid Out on New Construction						
	137 - Other Church Sponsored Mission Expenditures						
Tuckaseegee Baptist Assoc	138 - Total Church Sponsored Mission Expenditures						
STATE	139 - Cooperative Program						
North Carolina							
	<u>OTHER MISSION EXPENDITURES</u>						
	140 - Associational Missions Program						
	141 - State Missions						

<u>OTHER MISSION EXPENDITURES</u>										
142	-	SB Home Missions (incl. Annie Armstrong Easter Offering)								
143	-	SB Foreign Missions (incl. Lottie Moon Christmas Offering)								
144	-	SB Christian Education (Schools, etc.)								
145	-	SB Children's Homes (Cash plus Goods)								
146	-	SB Hospitals								
147	-	SB Homes for the Aged								
148	-	All Other Mission Causes								
149	-	Total Other Mission Expenditures								
150	-	Grand Total Mission Expenditures (Total 138, 139 & 149)								

CHURCHES	136	137	138	139	140	141
UNITY	0	0	0	0	0	0
WEBSTER	400	0	400	1723	1010	0
WILKESDALE	0	0	0	870	713	0
WILMOT	0	0	0	0	0	0
YELLOW MOUNTAIN	0	2077	2077	1177	0	900
ZION HILL	0	0	0	388	420	0
TOTALS	3659	10924	14583	76781	34201	8279

	142	143	144	145	146	147	148	149	150
	0	0	0	50	0	0	0	50	50
	1100	325	0	1459	0	0	713	4607	6730
	225	350	0	0	0	0	0	1288	2150
	0	0	0	0	0	0	600	600	600
	642	535	0	0	0	0	0	2077	5331
	335	329	0	223	71	0	2389	3767	4155
TOTALS	28643	53913	40	12511	3170	3730	112618	257105	348469

TABLE I ** SPECIAL INFORMATION **

20 - No. Members Rec. from Non-Baptist Churches
 21 - No. Members Lost to Non-Baptist Churches
 22 - Number of Tithers
 23 - Coop-Program Goal as % of Undesig. Receipts
 24 - Assoc. Missions Goal as % Undesig. Receipts
 25 - Heating & Cooling 26 - Value Church Prop
 27 - Total Church Debt at end of Associational Yr
 28 - # Church-type Missions Started During Year
 29 - # Church-type Missions Currently Operating
 30 - # Church-type Missions (Not Primary Sponser)
 31 - No. New SS Members
 32 - No. Ethnic SS Members

CHURCHES	20	21	22	23	24	25	26	27	28	29	30
BALSAM	0	0	25	0.00	0.00	16775	300000	0	0	0	0
BALSAM GROVE	0	0	0	0.00	12.00	575	25000	0	0	0	0
BLACK MOUNTAIN	1	0	0	0.00	0.00	1169	150000	0	3	3	0
BUFF CREEK	1	1	17	5.00	3.30	1591	18000	7803	0	0	0
CALVARY	0	1	6	5.00	0.75	3538	100000	0	0	0	0
CASHIERS	0	2	35	3.00	1.00	4100	844000	0	0	0	0
CULLOWHEE	0	1	0	2.00	1.00	3038	902000	0	0	0	2
CULLOWHEE VALLEY	0	0	3	1.00	1.00	560	60000	26707	0	0	0
DEITZ MEMORIAL	0	0	0	7.00	6.00	1412	60000	0	0	0	0
DICKS CREEK	0	0	1	0.00	0.00	944	96000	0	0	0	0
EAST FORK	0	0	0	0.00	0.00	1450	0	0	0	0	0
EAST SYLVA	1	0	35	5.00	2.00	6074	1126000	0	0	0	3
FALL CLIFF	0	0	0	0.00	0.00	0	0	0	0	0	0
GREENS CREEK	0	0	11	12.00	8.00	2293	200000	0	0	0	0
HAMBURG	0	0	20	6.00	3.20	1765	305000	36364	0	0	0
HYATTS CHAPEL	0	0	17	4.00	4.00	2733	180000	0	0	0	0
JARRETT MEMORIAL	0	0	15	3.00	3.00	2504	210000	0	0	0	0
JOHNS CREEK	0	0	0	0.00	0.00	985	0	0	0	0	0
LAUREL BRANCH	0	0	0	0.00	0.00	0	0	0	0	0	0
LIBERTY	0	0	0	0.00	0.00	1411	300000	0	0	0	0
LITTLE SAVANNAH	0	0	14	2.00	1.50	1504	150000	0	0	0	0
LOCUST FIELD	0	0	18	0.00	0.75	863	79000	0	0	0	0
LONG BRANCH	0	0	15	0.00	0.00	1439	50000	0	0	0	0
LOVEDALE	3	0	45	9.00	3.00	6217	760000	11200	0	0	0
LUMBERTON	0	0	0	0.00	0.00	0	0	0	0	0	2
MOUNT PLEASANT	0	0	10	1.00	3.00	1529	152600	0	0	0	0
NEW HOPE	0	0	30	5.00	5.00	3072	425000	60000	0	0	0
NEW SAVANNAH	1	0	5	5.00	5.00	938	140000	0	0	0	0
OCHRE HILL	0	0	21	3.00	5.00	4000	815000	4000	0	0	0
OLD SAVANNAH	1	0	0	0.00	0.00	2637	400000	0	1	0	1
PINE CREEK	0	0	10	0.00	0.00	0	200000	0	0	0	0
ROCKDALE	0	0	0	0.00	0.00	1446	192000	0	0	0	0
SCOTTS CREEK	0	2	126	10.00	3.20	8313	1567000	0	0	0	0
SHOAL CREEK	0	0	16	10.00	6.00	1623	205000	0	0	0	0
SOLS CREEK	0	0	0	0.00	0.00	1024	3000	0	0	0	0
SPEEDWELL	0	0	6	0.00	0.00	830	165220	0	0	0	0
SYLVA FIRST	5	0	80	0.00	0.02	9447	2474000	154000	0	0	3
TILLEY CREEK	0	0	15	0.00	0.00	750	75000	0	0	0	0

YEAR ENDING September 30,

33 - (\$) Lottie Moon Offering 34 - (\$) Annie Armstrong Offer
 35 - College Students Baptized
 36 - Sunday Morning Worship Attend 37 - Sunday Evening Worship At
 38 - Broadcast 1=None 2-TV 3=Radio 4=Both
 39 - January Bible Study Classes 1=None 2=Adults 3=Other 4=Both
 40 - Budget Promo 1=None 2=GG 3=Forward Prg 4=Tithers 5=Other
 41 - Budget Y=Yes N=No

DOES CHURCH HAVE, OBSERVE, PLAN, USE, ETC.? (Yes/No)											
31	32	33	34	35	36	37	38	39	40	41	42
0	7	100	0	0	120	90	1	1	1	1	1
0	0	0	0	0	40	19	1	1	1	1	1
3	0	0	0	0	58	25	1	1	5	Y	N
8	0	2853	1080	0	73	22	1	1	1	Y	N
0	0	1000	0	0	35	17	1	1	5	Y	N
12	7	5414	4407	0	125	75	1	1	1	Y	N
10	3	0	0	2	193	0	1	4	1	Y	N
3	0	353	150	0	13	10	1	1	1	Y	N
1	0	200	200	0	28	0	1	1	1	Y	N
0	0	132	100	0	28	0	1	1	1	N	N
0	0	225	0	0	24	10	1	1	5	Y	N
18	0	2075	1021	0	225	75	3	2	2	Y	N
0	0	0	0	0	35	30	1	1	1	N	N
5	0	1570	1336	0	61	16	1	2	1	Y	N
0	4	2642	2102	0	80	35	1	1	1	Y	N
3	2	1243	1000	0	51	23	1	1	5	Y	N
3	0	1190	455	0	54	25	1	1	4	Y	N
0	0	0	0	0	0	0	1	1	1	Y	N
0	0	0	0	0	40	0	1	1	1	N	N
1	0	513	586	0	60	29	1	1	1	Y	N
0	0	350	210	0	44	54	1	1	1	Y	N
13	0	500	505	0	48	0	1	1	1	N	N
30	0	3822	1500	0	151	50	3	2	5	Y	N
0	0	0	0	0	26	0	1	1	1	N	N
4	0	576	0	0	34	30	1	1	1	N	N
13	0	372	0	0	175	35	3	2	1	N	N
3	0	159	119	0	20	0	1	1	5	N	N
0	0	2941	1218	0	84	29	1	1	1	Y	N
9	0	793	342	0	50	34	1	1	5	Y	N
3	0	0	0	0	40	20	1	1	1	N	N
0	0	1164	0	0	59	20	1	1	1	N	N
15	0	3030	1952	0	140	60	3	2	5	Y	N
0	1	275	290	0	42	0	1	2	1	N	N
0	0	0	0	0	55	35	1	1	2	Y	N
0	0	0	0	0	35	22	1	1	1	N	N
0	0	10006	1575	0	300	75	3	2	3	Y	N
0	0	0	0	0	26	14	1	1	1	N	N

TABLE I ** SPECIAL INFORMATION **

	20	-	No. Members Rec. from Non-Baptist Churches
	21	-	No. Members Lost to Non-Baptist Churches
	22	-	Number of Tithers
ASSOCIATION	23	-	Coop-Program Goal as % of Undesig. Receipts
Tuckaseegee Baptist Assoc	24	-	Assoc. Missions Goal as % Undesig. Receipts
	25	-	Heating & Cooling
	26	-	Value Church Prop
STATE	27	-	Total Church Debt at end of Associational Yr
North Carolina	28	-	# Church-type Missions Started During Year
	29	-	# Church-type Missions Currently Operating
	30	-	# Church-type Missions (Not Primary Sponsr)
	31	-	No. New SS Members
	32	-	No. Ethnic SS Members

CHURCHES	20	21	22	23	24	25	26	27	28	29	30
TUCKASEGEE	0	0	0	2.00	2.00	1174	0	0	0	0	0
UNITY	0	0	4	0.00	0.00	806	0	0	0	0	0
WEBSTER	0	0	0	0.00	0.00	0	0	0	0	0	0
WILKESDALE	0	0	14	5.00	7.00	1263	145000	0	0	0	0
WILMOT	0	0	12	0.00	0.00	1220	100000	0	0	0	1
YELLOW MOUNTAIN	0	2	0	0.00	0.00	2395	0	0	0	0	0
ZION HILL	0	1	0	0.00	0.00	1335	0	0	0	0	0
TOTALS	13	10	626			106742		300074		3	12

YEAR ENDING September 30,

33	-	(\$)	Lottie Moon Offering	34	-	(\$)	Annie Armstrong Offer				
35	-		College Students Baptized	37	-		Sunday Evening Worship At				
36	-		Sunday Morning Worship Attend	38	-		Broadcast 1=None 2-TV 3-Radio 4-Both				
39	-		January Bible Study Classes 1=None 2-Adults 3-Other 4-Both	40	-		Budget Promo 1=None 2-GG 3-Forward Prg 4-Tithers 5-Other				
41	-		Budget Y=Yes N=No	DOES CHURCH HAVE, OBSERVE, PLAN, USE, ETC.? (Yes/No)							
42	Chr	Life	Comm	43	Gifts	to	Assoc on % Basis				
44	Conduct	Supp	Grps	45	Chr	Home	Emphasis				
46	Computer										
47	Pageant	or	Drama	48	Baptist	Men's	Day				
49	Community	Ministrie									
50	Bapt	Sem/Coll	Day	51	Other	Retirement	52	State	Paper	in	Budg

31	32	33	34	35	36	37	38	39	40	41	42	43	44	45	46	47	48	49	50	
3	0	214	0	0	36	25	1	1	5	Y	N	Y	N	Y	N	N	Y	N	N	N
0	0	0	0	0	34	20	1	1	1	N	N	N	N	N	N	N	N	N	N	N
14	0	1200	1100	0	110	25	1	1	5	Y	N	Y	N	Y	N	N	Y	N	Y	N
0	0	350	225	0	30	18	1	1	5	N	N	N	N	N	N	N	N	N	N	N
8	0	0	0	0	36	30	1	1	1	N	N	N	N	N	N	N	Y	N	Y	Y
4	0	535	642	0	75	40	1	1	1	N	N	Y	N	Y	N	N	Y	N	N	N
0	0	329	335	0	89	30	1	1	1	N	N	N	N	N	N	N	N	N	N	N
186		46126		2		1167														
24		22450		3121																

1. The first part of the document discusses the importance of maintaining accurate records of all transactions. It emphasizes that every entry should be supported by a valid receipt or invoice to ensure transparency and accountability.

2. The second part outlines the procedures for handling discrepancies. It states that any variance between the recorded amounts and the actual payments received should be investigated immediately. The responsible personnel should identify the source of the error and take corrective action to prevent recurrence.

3. The third part details the process for reconciling accounts. It requires that all bank statements be reviewed and compared against the company's ledger. Any differences must be explained and resolved within a specified timeframe to maintain the integrity of the financial data.

4. The fourth part addresses the issue of budgeting and cost control. It advises that all expenditures should be planned in advance and kept within the allocated budget. Regular monitoring of spending is essential to avoid overspending and ensure that financial goals are met.

5. The fifth part discusses the importance of timely reporting. It states that financial statements should be prepared and submitted to the management on a regular basis. This allows for prompt decision-making and the identification of any potential risks or opportunities.

6. The sixth part covers the topic of internal controls. It highlights the need for a robust system of checks and balances to prevent fraud and misappropriation of assets. This includes the separation of duties and the implementation of strict approval processes for all financial transactions.

7. The seventh part focuses on the role of technology in financial management. It suggests that the use of accounting software can significantly improve efficiency and accuracy. However, it also stresses the importance of ensuring that the data is secure and backed up regularly.

8. The eighth part discusses the importance of staying up-to-date with changes in tax laws and regulations. It advises that the company should consult with a qualified tax professional to ensure that it is in full compliance with all applicable laws and to take advantage of any available tax incentives.

9. The ninth part covers the topic of financial forecasting. It suggests that the company should develop a realistic budget and forecast for the upcoming period. This will help in making informed decisions about investments and resource allocation.

10. The tenth and final part of the document concludes by reiterating the importance of a strong financial foundation for the success of the organization. It encourages all employees to take ownership of their financial responsibilities and work together to achieve the company's long-term goals.

