

**2015  
Annual Minutes  
Of the  
Tuckaseige  
Baptist Association**

For the One Hundred  
Eighty-sixth Annual Session

Webster Baptist Church  
Thursday, October 15, 2015

Buff Creek Baptist Church  
Friday, October 16, 2015

Chuck Norris, Moderator  
Mike Moore, Vice Moderator  
Gracella Morris, Clerk

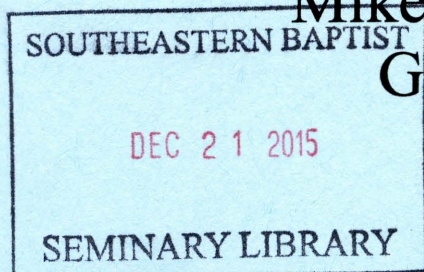

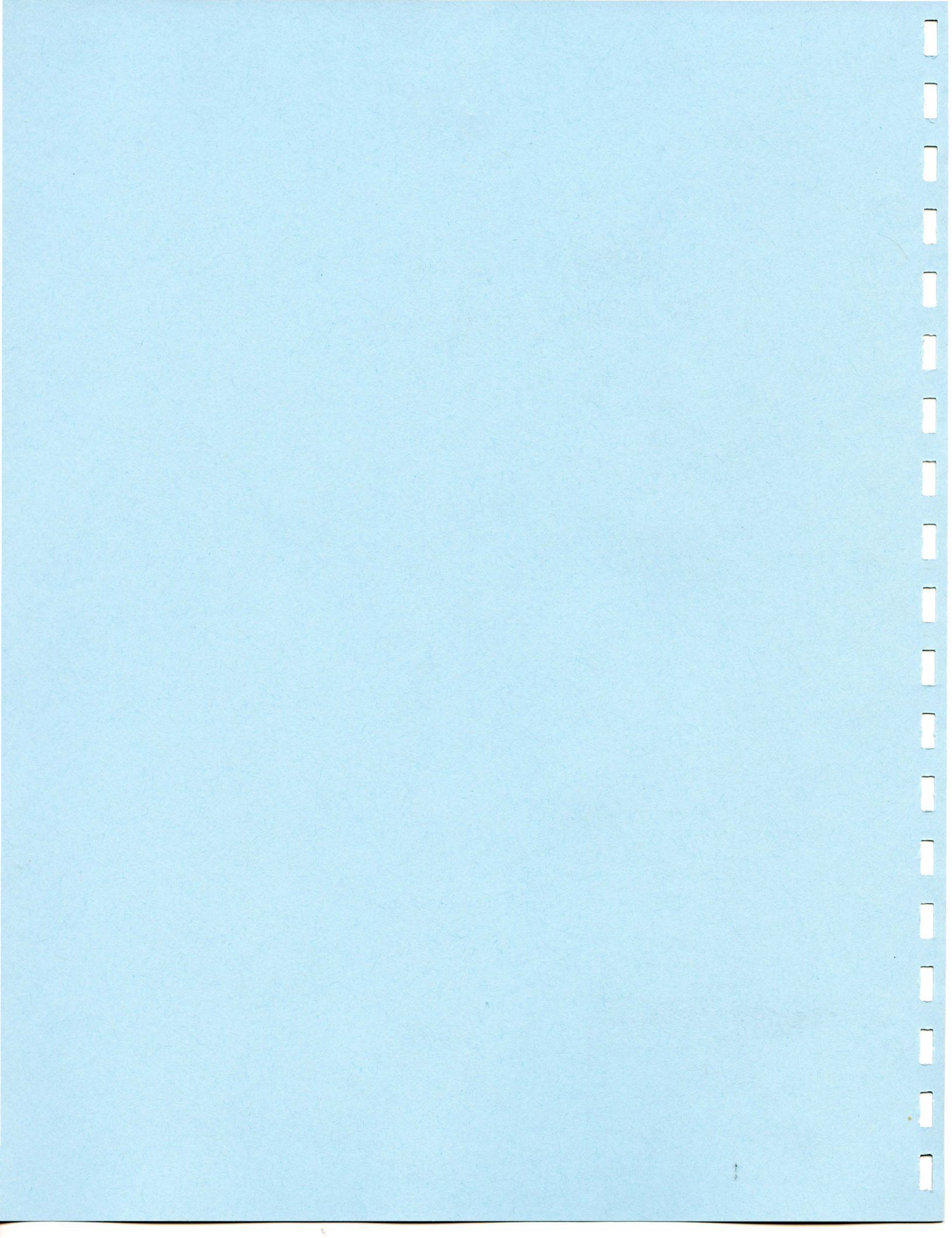

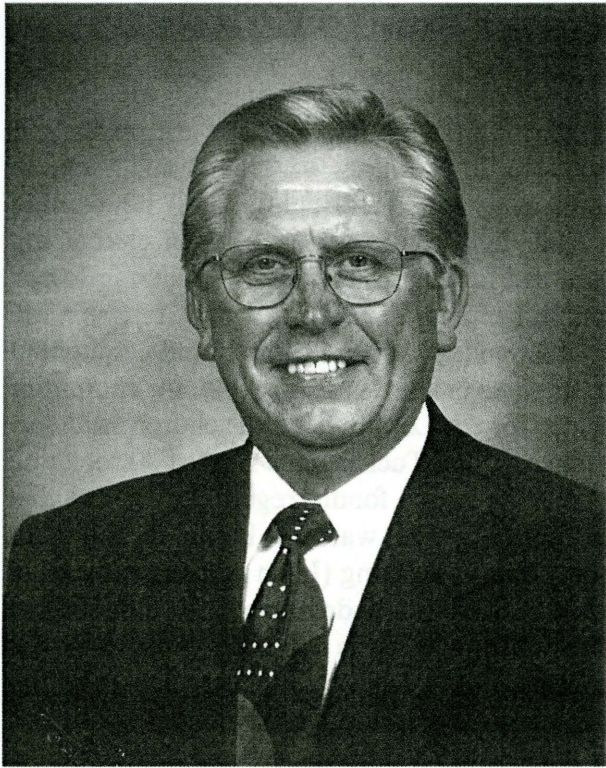

## Dedicated in Honor of Lloyd Vernon Fish, Jr.

The 2015 Annual Minutes are dedicated in honor of Lloyd Vernon Fish, Jr. Lloyd was born on September 18, 1943, at the Haywood County Hospital in Waynesville. He grew up in the Spring Creek Community of Madison County. Lloyd's life was one of a very humble beginning. The family – parents and 4 children – lived in a 2-room log house. In sharing his testimony about his growing up years, Lloyd has shared of a barrel for a heating stove and of his dad putting pieces of old tires on his shoes for soles.

Lloyd grew up in the Ball City Baptist Church on Spring Creek where he made his profession of faith and received Jesus Christ as his Lord and Savior at the age of 11. In 1960 at the age of 16, Lloyd rededicated his life to Jesus Christ. Out of that rededication he heard God's call to preach. He was licensed by the Ball City Baptist Church on July 23, 1961.

Lloyd graduated from high school in 1961. With no money for college, but with the certainty of God's call upon his life, Lloyd enrolled at Fruitland Baptist Bible College that year. In 1964, Lloyd graduated from

Fruitland in the top one-third of his class. While a student at Fruitland, Lloyd was ordained to the Gospel ministry by the Ball City Baptist Church on June 24, 1962.

Lloyd married Linda Rathbone of Haywood County on August 3, 1963. To their family two children, Angela Denise and Timothy Lane, were born.

Lloyd's ministry began with bi-vocational pastorates. In 1965, he was called to his first full-time pastorate at the Shoal Creek Baptist Church in Whittier. Later in the 1960's, Lloyd was called to his second full-time church – Buff Creek Baptist Church, also in Jackson County.

In his 43 years of full-time ministry from 1965-2008, Lloyd pastored churches in Jackson, Haywood and Macon Counties (37 years), served as a Director of Missions (1 year) and worked with the Baptist Children's Homes of North Carolina as Director of Planned Giving (2 years) and as the BCH Western Area Director (3 years). During his time of full-time ministry, Lloyd enrolled at Mars Hill College (now University) and graduated cum laude with a Bachelor's Degree in Religion in 1982. He also completed some graduate work toward a Master's Degree in Religion.

Following retirement as a full-time pastor in 2008, Lloyd has served as interim pastor in 8 churches. He currently serves as interim pastor of the Buff Creek Baptist Church, a position he has held since April of this year.

Lloyd has held places of leadership at the associational, regional and state levels throughout his ministry. Currently he serves on the Public Relations Board of Angel Community Hospital and on the Steering Committee for a new cancer treatment center in Franklin.

Throughout his ministry, Lloyd has been active in the community in various ways. Currently, he is on the Angel Medical Center Community Board.

In 2010, Lloyd published a book, ...And Then The Spirit Spoke!, a celebration of the joy, peace, warmth, victory and direction that comes when our life is as open to God as the beach is for whatever the tide brings in!

Lloyd and Linda currently reside at 324 Mashburn Street in Franklin. During his spare time, Lloyd's personal hobbies are fishing, fly-tying, gardening and woodcarving.

This humble servant of God who first said an "eternal yes" to Jesus more than 60 years ago has blessed countless lives with his ministry as he has called people to follow Jesus and be a "voice of hope, a face of grace and a sawdust servant" to a world that is lost and without hope aside from Jesus Christ.

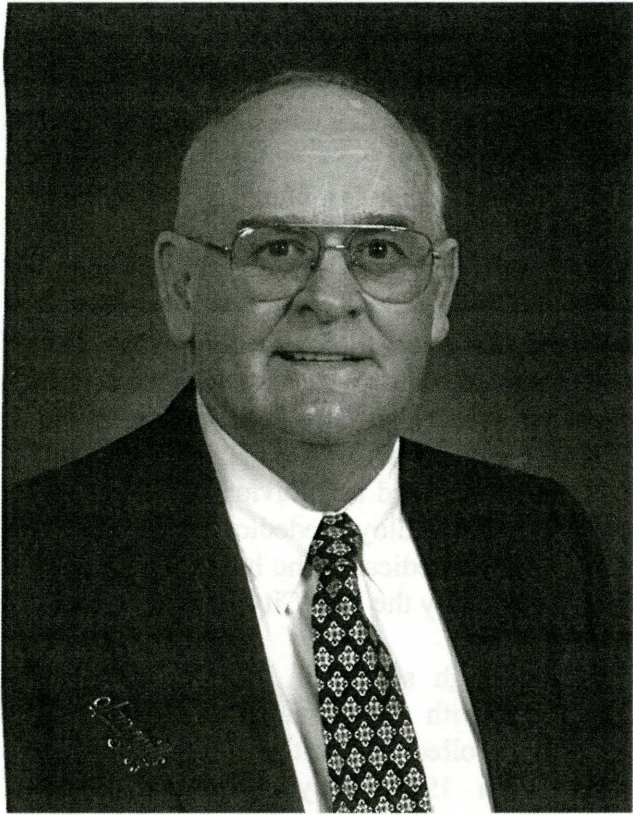

## Dedicated in Memory of Bob Parker

The 2015 Annual Minutes are dedicated in memory of Bob Parker. Bobby Talmadge Parker was born on May 7, 1938, in Sylva, North Carolina, to David and Frances Parker. He passed away into the "Beulah Land" he loved to sing about on June 7, 2015. Daddy was given eternal life through our Lord and Savior Jesus Christ and then followed Jesus' command in baptism on May 30, 1948. He was a life-long member of Lovedale Baptist Church and throughout his life spent as many hours as possible in church or performing service for the Lord outside the church walls.

He highly regarded the Tuckasegee Baptist Association and its work. Often he spoke fondly regarding the fact that the association building site was the home to the prior Lovedale Baptist Church building (I can vaguely remember that old Lovedale building). My dad also liked the fact that the association building today is located so close to our home place just up the hill. I write for Mom (Sara) and my brother (David) when stating that we are honored with this recognition of Daddy. He would have been humble about it....but deep down it would have meant so much to him.

Sincerely—Robert Parker

# *Table of Contents*

**Dedication**, In Honor of Rev. Lloyd Vernon Fish, Jr.

**Dedication**, In Memory of Mr. Bob Parker

**Associational Directory** ..... 1

**Order of Business**, First Session ..... 2

**Order of Business**, Second Session ..... 3

**Proceedings 186th Annual Meeting** ..... 4

**Messengers 186th Annual Meeting** ..... 8

## **Committee Reports**

Nominating Committee Report ..... 10

Executive Committee ..... 11

Place and Preacher Committee Report ..... 15

Doctrinal Committee Report ..... 16

**Changes in the Churches** ..... 15

**Associational Calendar of Activities, 2015 - 2016** ..... 17

## **Program Reports**

Director of Missions Report ..... 18

Music Report ..... 20

WMU Report ..... 21

WNC Baptist Hispanic Ministry Report ..... 22

## **Stewardship Reports**

Financial Report, Proposed Budget, 2015-2016 ..... 23

Financial Information Summary ..... 25

Balance Sheet as of September 29, 2015 ..... 26

**Memorials** ..... 27

**Historical Table** ..... 28

## **Local Agency and Institutional Reports**

Truett Baptist Camp and Conference Center ..... 32

United Christian Ministries ..... 33

Baptist Children's Homes of NC ..... 34

NC Baptist Foundation ..... 36

NC Baptist Hospitals ..... 37

International Mission Board ..... 39

Biblical Recorder ..... 40

GuideStone Financial Resources (Annuity Board) ..... 42

<b>Articles of Incorporation</b> .....	44
<b>By-Laws</b> .....	46
<b>Directories</b>	
Pastors.....	50
Clerks.....	51
Music Leaders.....	52
Youth Leaders.....	53
Children's Leaders.....	54
Preschool Leaders.....	54
Sunday School Leaders .....	55
Discipleship Leaders.....	55
Deacon Chairmen .....	56
Treasurers .....	57
Secretaries.....	58
WMU / Embrace Leaders .....	59
Mission Leaders.....	59
Brotherhood .....	59
Pianists.....	60
Organists .....	60
Guitarists/Banjo Players/Violinists.....	60
<b>Statistical Tables</b>	
Congregation Summary .....	61
Financial .....	62
<b>Digest of Church Profiles</b> .....	63

## ASSOCIATIONAL DIRECTORY 2015-2016

### STAFF

<i>Director of Missions</i> , Rev. Gerald Morris	85 Blackwood Rd, Cullowhee, NC 28723	506-0356
<i>Secretary</i> , Mrs. Gracella Morris	85 Blackwood Rd, Cullowhee, NC 28723	507-1834

### GENERAL OFFICERS

<i>Moderator</i> , Rev. Mike Moore	95 Bidwell Rd., Whittier, NC 28789	497-9860
<i>Vice-Moderator</i> , Dennis Proffitt	PO Box 283, Webster, NC 28788	586-5812
<i>Clerk</i> , Mrs. Gracella Morris	85 Blackwood Rd, Cullowhee, NC 28723	507-1834
<i>Assistant Clerk</i> , Mrs. Betty Greene	388 Brooks Branch Rd., Sylva, NC 28779	586-9759
<i>Treasurer</i> , Mrs. Jennie Miller	35 Tanglewood Dr, Whittier, NC 28789	586-6392
<i>Assistant Treasurer</i> , Mr. Arthur Stephens	95 Genesis Trail Drive, Sylva, NC 28779	586-6479
<i>Parliamentarian</i> , Rev. Clemmey Queen	220 Frosty Ridge Rd., Sylva, NC 28779	586-8616
<i>Assistant Parliamentarian</i> , Roy Dalton	374 South Piney Mtn, Whittier, NC 28789	586-6638

### TRUSTEES

Mr. Donal Shuler	32 Old Field Cemetery Rd, Sylva, NC 28779	586-2653
Rev. Dennis Burrell	46 Mica Ridge, Sylva, NC 28779	586-9713
Mr. Carlos Gunter	179 Bidwell Rd., Whittier, NC 28789	497-7687

### REPRESENTATIVES

Baptist Childrens' Homes of N.C. Rev. Keith Dean	31 Zenith Drive, Sylva, NC 28779	586-6170
Truett Camp S.W.A.R.M.		

### ASSOCIATIONAL PROGRAM LEADERS

<i>Sunday School Dir.</i> , Mr. Arnold Brooks	PO Box 836, Sylva, NC 28779	586-8386
<i>Co-Music Director</i> , Mr. Eddie Potts	314 Cardinal Dr., Sylva, NC 28779	506-6587
<i>Co-Music Director</i> , Mr. Chuck Norris	376 Roscoe Lewis Rd, Sylva, NC 28779	586-2801
<i>Musician</i> , Mrs. Betty Greene	388 Brooks Branch Rd., Sylva, NC 28779	586-9759
<i>Children/Youth Dir.</i> , Mr. Greg Stewart	78 Flying Squirrel Ridge, Whittier, NC 28789	316-7576
<i>Senior Adult Director</i> , Ms. Carolyn Morris	86 Happy Valley Road, Sylva, NC 28779	631-0043

Serving God Together  
*Two are better than one; because they have a good reward for their labour. (Ecclesiastes 4:9)*

TUCKASEIGEE BAPTIST ASSOCIATION  
ONE HUNDRED EIGHTY-SIXTH ANNUAL MEETING

ORDER OF BUSINESS

FIRST SESSION

Thursday, October 15, 2015

Webster Baptist Church

Mike Moore, Vice Moderator

4:30 pm Supper ..... Webster Baptist Church  
6:00 pm Convene & Welcome ..... Vice Moderator

*WORSHIP*

Scripture & Prayer ..... Rev. Scott Carter  
Altar Prayer  
Special Music ..... Caleb & Claire Mayfield  
Scripture & Sermon ..... Rev. Jason Buchanan

*BUSINESS*

6:45 pm Declaration of the 186th Annual Session ..... Vice Moderator  
Adoption of Order of Business ..... Vice Moderator  
Recognition of New Pastors and Visitors ..... Vice Moderator

6:55 pm Congregational Singing ..... Grace Morris

*REPORTS*

7:00 pm Director of Missions Report (p. 3) ..... Rev. Gerald Morris  
Music (p. 5) ..... Grace Morris  
WMU (p. 6) ..... Lee Lillard

*COMMITTEES*

7:35 pm Annual Meeting Committee  
Memorials (p. 12) ..... Virginia Pangle and Laura Brown  
Place & Preacher for 2016 (p. 13) ..... Dennis Proffitt  
Stewardship Committee (p. 7) ..... Rev. Mike Moore  
Nominating Committee (p. 11) ..... Arnold Brooks  
Doctrinal Committee (p. 14) ..... Clemmey Queen  
Miscellaneous .....

8:00 pm Congregational Singing ..... Grace Morris

*MISSION REPORTS*

8:05 pm Mission Trips  
Scotts Creek' Operation Inasmuch  
KY Raceway Ministry  
Backyard Bible Club at the Jackson Co. Rec Park  
Unity's Mission Trip to West Virginia  
Benediction ..... Dennis Proffitt



Serving God Together

*Two are better than one; because they have a good reward for their labour. (Ecclesiastes 4:9)*

TUCKASEIGEE BAPTIST ASSOCIATION  
ONE HUNDRED EIGHTY-SIXTH ANNUAL MEETING

ORDER OF BUSINESS  
SECOND SESSION

Friday, October 16, 2015      Buff Creek Baptist Church      Chuck Norris, Moderator

4:30 pm      Supper .....Buff Creek Baptist Church  
6:00 pm      Convene & Welcome.....Moderator  
                  Scripture & Altar Prayer .....Rev. Lloyd Fish  
                  Special Music.....One Accord  
                  Congregational Singing .....Grace Morris

*REPORTS*

6:15 pm      Book Link WNC .....Rev. Gerald Morris  
                  The Gideon's International .....Bob Porter  
                  Jackson County Bible Club.....Rev. Steve Alexander  
                  NC Baptists on Mission .....Gary Holland  
                  Smoky Mountain Pregnancy Care Center.....Lynne Johnson  
                  Southeastern Baptist Theological Seminary ..Chris Allen  
                  Baptist Children's Homes (p. 25) .....Rev. Lewis Smith

7:00 pm      Congregational Singing .....Grace Morris  
                  Registration .....Moderator

*MISSION REPORTS*

7:05 pm      Mission Trips ..... Vermont, Deep Impact Missions, Larry Madden (NAMB)

*COMMITTEES*

7:45 pm      Stewardship (p. 7) .....Rev. Mike Moore  
                  Resolution .....David Dalton

*WORSHIP*

7:50 pm      Congregational Singing .....Grace Morris  
                  Special Music.....Larry Madden  
                  Scripture & Sermon .....Rev. Peter Mudge  
8:30 pm      Closing Congregational Song .....Grace Morris  
                  Benediction .....Rev. Mike Moore  
                  Adjourn .....Moderator

## PROCEEDINGS

### 186th ANNUAL MEETING

#### FIRST SESSION, THURSDAY, OCTOBER 15, 2015

1. Webster Baptist Church hosted the first session of the 186<sup>th</sup> Annual Meeting of the Tuckaseegee Baptist Association. A delicious meal was served at 4:30 p.m. A total of 101 present: 85 Messengers and 16 visitors representing 21 churches.
2. Rev. Mike Moore, Vice Moderator, welcomed everyone
3. Rev. Scott Carter welcomed everyone to Webster Baptist Church. He read scripture and opened with prayer. Rev. Jeff Pate and Matt Cowan of Webster Baptist Church provided special music.
4. Rev. Jason Buchanan brought the message from Ephesians 3:14-21. He then had the pastors and others gather around the altar to pray.
5. The 186<sup>th</sup> Annual Meeting was called to order by Rev. Mike Moore, Vice Moderator.
6. The agenda was approved after the Missions/Evangelism Committee was added and Unity's Mission Report was removed.
7. Rev. Brandon Lewis of Wilkesdale Baptist Church was recognized as a new pastor in the association.
8. Grace Morris, music director, led the congregation in singing, "Brethren We Have Met to Worship".

#### REPORTS

9. **Director of Missions** - Rev. Gerald Morris gave his report as Director of Missions. It was located on page 3 and 4. He also added that the land inherited from the Wall Estate had been sold on October 14<sup>th</sup>.
10. **Music** – Grace Morris gave the Music report listed on page 5.
11. **WMU** – Lee Lillard presented the WMU report on page 6. She started by reminiscing about how just a couple of years before that she and Steve had sat there in only one of the pews with their youth at Webster Baptist Church at a youth rally. She got to know Gerald for the first time and it led to her going to Book Link and getting to know Ms. Virginia Pangle and leading to do missions. God is doing a lot through them.

#### COMMITTEES

##### 12. **Annual Meeting Committee**

**Memorials** - Laura Brown and Virginia Pangle said the minutes will be dedicated this year in honor of Rev. Lloyd Fish and in memory of Bob Parker of Lovedale Baptist Church. Descriptions of these two people are at the front of this book. Laura and Virginia also read the names of members from each church that had passed away during the past year. Rev. Mike Moore led in prayer.

**Place and Preacher Committee** – Dennis Proffitt presented the Place and Preacher report for the 2016 meetings on page 13. It was voted on and approved.

13. **Stewardship** - Rev. Mike Moore presented the proposed 2015-2016 budget to be voted on during the second session. The budget was on page 7.

14. **Nominating Committee** – Arnold Brooks presented their report on page 11. No further nominations were made and the Nominating Committee List was approved.

15. **Doctrinal Committee** – Rev. Clemmey Queen read a letter from Shoal Creek Baptist withdrawing from the Tuckaseegee Baptist Association. It is included in the Book of Reports. It was voted to accept this withdrawal. He also moved that Big Ridge Baptist Church no longer

be part of the association since they are no longer meeting and a Nondenominational Church is using their church building. This was also approved.

16. **Missions/Evangelism Committee** – Rev. Jason Buchanan presented a motion from their committee to give Michael Farmer and Michelle Pippio \$500 each for a medical missionary trip in November 2015. Annie Hoyle Endowment Funds would be used. This was approved.

Gerald also reported that the Missions/Evangelism committee is discussing guidelines and an application process for awarding mission trip funds.

17. **Miscellaneous Business** – Mike reported there were 85 messengers and 17 visitors present representing 21 churches on Thursday. (This is a little different after Gracella got back to the office and compared more carefully all the attendance sheets.)

18. Grace Morris led the congregation in singing, “When We All Get to Heaven”.

#### **MISSIONS**

19. **Scotts Creek** – Frankie Harris spoke about their fourth annual Operation In As Much day they conducted on May 2, 2015. They did local missions within a five-mile radius of the church. Over half of the church participated in some way with the mission projects. 1) In Remembrance: They were able to visit and take the Lord’s Supper to five of their homebound members. 2) Act of Reaching out to hurting People: They took big plastic tubs of snacks to the ICU, dialysis center and cancer center. 3) Showed appreciation to People who serve in our community: Took water and goodies to the EMS, Sheriff’s Dept., Sylva Fire Dept., Balsam Fire Dept., and Sylva Police Dept. 4) Act of Brightening Someone’s Day: Took 275 bright goodie bags Scotts Creek Elementary School, The HUB, Heritage Christian Academy, and Morning Star. 5) Took bird feeders and flower arrangements to some people also. It was a day given to the Lord to reach the community with God’s love. In 2016 it will be on April 30 and May 7. It can make a big impact in your community.

20. **KY Raceway Ministry** – Tuck Brown from Calvary Baptist Church spoke about the Associational mission trip to KY. He showed pictures and said the theme verse was Philippians 4:13. Rev. Avery, Laura and Tuck Brown from Calvary Baptist, Rev. Gerald, Gracella, Grace and Will Morris, Kim, Jacob, and Jared Fiskeaux and Callie Ledford from Ochre Hill Baptist Church went. They lodged at Gracella’s sister’s house. They spent two days at the track passing out Bibles and other materials. They worked in the KIDS Fun Zone where children could do games and other activities. Tuck encouraged kids to race hot wheel cars on a track.

21. **Jackson County Backyard Bible School** – Lee Lillard spoke about the vision, prayer, plan, advertising and sponsors for the Jackson Co. Backyard Bible School. 25 churches and 200 participants worked together to share the Gospel to the unreached in our backyard. The Gideons presented each child a New Testament. There was Bible Study, games, music, crafts and food. She hopes to see you next year!

22. Dennis Proffitt did the benediction prayer.

#### **SECOND SESSION, FRIDAY, OCTOBER 16, 2015**

1. Buff Creek Baptist Church hosted the second session of the 186<sup>th</sup> Annual Meeting of the Tuckaseegee Baptist Association. A delicious meal was served at 4:30 p.m. A total of 91 present: 69 Messengers and 22 visitors representing 17 churches. There was a total of 21 churches represented for both nights.

2. Chuck Norris, Moderator, welcomed everyone and called the meeting to order.

3. Rev. Keith Dean thanked everyone for their prayers and monetary help during his long stay in the hospital this past summer.

4. Rev. Lloyd Fish welcomed everyone to Buff Creek Baptist Church and quoted scripture and led a guided altar prayer.
5. One Accord sang several songs for special music.
6. Grace Morris lead the congregation in singing "Amazing Grace".

#### **REPORTS**

7. **Book Link WNC** – Rev. Gerald Morris requested prayers, Christian literature, Bibles, volunteers, and money for shipping the Christian materials overseas.
8. **The Gideon's International** – Were not able to present.
9. **Jackson County Bible Club** – Rev. Steve Alexander presented the need for volunteers to work with Bible Club. It is being held at Cullowhee Valley Elementary, Smokey Mountain Elementary, Scotts Creek Elementary, and a helper was needed at Fairview so they could start again this year.
10. **NC Baptists on Mission** – Gary Holland, Director of Missions of the Macon Baptist Association, said there is 17 different ministries to be involved in with the NC Baptist Men. He started out in the Disaster Relief in 1994. Currently volunteers are needed to do mud outs and feed people after Hurricane Joaquin caused so much flooding in much of Columbia, Charleston and scores of cities and towns across southeastern North Carolina and most of South Carolina. They will be helping to rebuild in the future also.
11. **Smoky Mountain Pregancy Care Center** – Lynne Johnson said that it is a life affirming organization located close to WCU. She actually goes on campus 3 hours a week in front of the University Center to reach the students. The office is open 3 days a week from 10-4:00. They have an ultrasound machine on the premises. They need financial help to keep the office open and volunteers. Items can also be donated for the Earn While You Learn Program. Another way to help is do a Baby Bottle Campaign in the church. Collect change or other monies in a baby bottle and donate it to SMPCC.
12. **Southeastern Baptist Theological Seminary** –Chris Allen was scheduled to come and speak. However, due to a fatal wreck on I-26, he was stuck in traffic and unable to get there.
13. **Baptist Children's Homes of NC** –Rev. Lewis Smith encouraged the churches to show the Thanksgiving Offering video at their churches. There are currently 20 locations. He did a historical summary of how the Baptist Children's Homes was started 130 years ago.
14. Grace Morris led the congregation in singing, "Solid Rock".
15. Chuck reported that there were 69 messengers, 20 visitors and 18 churches represented on Friday. (This is a little different after Gracella got back to the office and compared more carefully all the attendance sheets.)

#### **MISSIONS**

16. **Vermont** – Grace, Gracella, Will and Gerald Morris reported on the Associational Mission trip to St. Johnsbury, VT to work in the Mustard Seed Soup Kitchen and Thrift Store. It was from July 24- Aug. 1. They also asked everyone to pray for the church plant started in the Soup Kitchen. Joyce Green (Greens Creek), Dianne Cochran (Scotts Creek), Elizabeth Buchanan (Long Branch), Gerald, Gracella, Grace and Will Morris (Ochre Hill) participated.
17. **Deep Impact Missions (Ochre Hill and Buff Creek)** – Jacob Fiskeaux presented pictures and spoke about their youth trip to Shelby, NC. They participated in a sports camp, VBS, and Life Enrichment Center. 6 people were saved. There were also wonderful times of worship in the evenings.
18. **Larry Madden (NAMB)** – Was unable to speak because his mother was in the hospital.

## COMMITTEES

19. **Stewardship Committee** - Rev. Mike Moore moved that the 2015-2016 budget on page 7 presented the previous session be approved. It was approved. He pointed out that the association finished in the black for the past year.

20. **Resolutions Committee** – David Dalton presented the following resolution:

Whereas Webster and Buff Creek Baptist Churches have hosted meetings, provided abundant meals, and extraordinary hospitality to messengers of the Tuckaseegee Baptist Association, and

Whereas Rev. Jason Buchanan presented (and we believe also Rev. Peter Mudge will present) motivating, encouraging, and uplifting messages, and

Whereas associational and convention-wide representatives have given informative and challenging reports, and

Whereas Chuck Norris and Rev. Mike Moore have so capably presided over these sessions and other meetings, and

Whereas our Director of Missions, Rev. Gerald Morris, has brought wise leadership that strongly promotes missions and unity, and

Whereas, our committee officers and members have given of time and energy to serve the association well. Be it resolved that we extend sincere appreciation to all who have served to honor our wonderful Savior Jesus Christ. Bro. Moderator, I move that this well deserved resolution of appreciation be approved.

It was approved.

21. Michael Moore reported about his 2 ½ years on the field in China with the IMB. He encouraged everyone to pray for Andy who has a coffeeshop in China. He quoted Andy: “Don’t fear the government, but fear God and keep preaching the Word.”

22. Chuck Norris led the congregation in singing, “Tis So Sweet to Trust in Jesus”.

23. Rev. Peter Mudge, pastor from Faith Baptist Church, gave the Scripture and sermon. He spoke from Jonah 4.

24. Chuck Norris led the congregation in singing “Victory in Jesus”.

25. Rev. Mike Moore closed the meeting with the Benediction.

**2015 Messengers List**

**Buff Creek Baptist:** Maleah Mathis, Kimberley Mathis

**Calvary:** Rev. Avery Brown, Laura Brown, Tuck Brown

**Cashiers:** Rev. Scotty Patrick, Ginger Patrick, Nat Patrick, Danielle Rice

**Cullowhee Valley:** Not represented

**Dicks Creek:** Not represented

**East Fork:** Rev. Dennis Burrell, Katie Wood

**El Centro Del Señor:** Not represented

**Faith:** Karen Burnette-McCracken, Rev. Peter Mudge, Dennis Proffitt, Helen Millsaps, Mindy Mudge, Raymond Dietz, Pat Dietz

**Greens Creek:** Allen Garner, Jo Ann Garner, Joyce Green, Linda Buchanan

**Hyatts Chapel:** Kent Moore, Rev. Tim Reeves

**Jarrett Memorial:** Not represented

**La Primera Iglesia Bautista de Amor:** Rev. Felix Villarreal, Pat Villarreal

**Liberty:** Not represented

**Lighthouse:** James Roper, Fannie Roper, Bessie Sutton, Gay Nell Bailey, Susan Farris, Rosemary Houston, Virginia Parris

**Little Savannah:** Rev. Kent Lowdermilk, Rev. Jimmy Grissom, Phyllis Grissom, Kenny Frizzell, Anita Frizzell (alt.)

**Locust Field:** Rev. Jason Buchanan, Virginia Pangle, Mary Barnes, Jessie Shields, Chuck Norris

**Long Branch:** David Dalton, Roy Dalton, Betty Bingham, Rev. Keith Ashe, Christy Ashe, Mrs. Roy Dalton, Lee Lillard

**Lovedale:** Rev. Mike Farmer, Flora Haskett, Lois Monteith, Odell Haskett, David Frizzell, Joe Brooks

**Moses Creek:** Jason Watson, Rev. Mike Gunter, Martha Stephens, Roger Stephens

**Mt. Pleasant:** Not represented

**New Hope:** Donal Shuler, Don Morrison, Rev. Ernie Jamison, Bill McClure, Rev. Mike Moore, Arnold Brooks, Gertrude Allison, Rachel Bright

**New Savannah:** Not represented

**Ochre Hill:** Rev. J.D. Grant, Rev. Gerald Morris, Gracella Morris, Grace Morris, Will Morris, Jacob Fiskeaux

**Old Savannah:** Lynn Beaver, Alvin Beaver

**Pine Creek:** Not represented

**Promised Land:** Not represented

**Rockdale:** Rev. Ray Fox, Ella Mae Fox, Jennie S. Miller, Kenneth Miller, Bessie Brooks, Doug Denny, Eula Mae Denny, Alice Gibson

**Scotts Creek:** Audrey Ward, Frankie Ward, Frankie Harris, Lana Philips, Debbie Hooper

**Shoal Creek:** Not represented

**Sols Creek:** Not represented

**Speedwell:** Michael Coggins, Dennis Coggins, Rev. Clemmey Queen, Carley Queen

**Unity:** Not represented

**Webster:** Rev. Scott Carter, Jeff Pate

**Wilkesdale:** Rev. Brandon Lewis, Betty Dean, Keith Dean, Brenda Cope

## Nominating Committee Report 2015-2016

### ***Annual Meeting Committee (7)***

16 Cance Carnes, Hyatts Chapel  
16 Betty Dean, Wilkesdale  
16 Frankie Harris, Scotts Creek  
17 Dennis Proffitt, Faith  
17 Laura Brown, Calvary  
17 Keith Ashe, Long Branch  
17 James Roper, Lighthouse

### ***Building & Grounds Committee (3)***

16 Pete Blanton, Ochre Hill  
18 Arthur Stephens, Moses Creek  
18 Jose Moctezuma, El Centro Del Senor

### ***Doctrinal Committee (5 pastor + 2 laymen)***

16 Johnny Lee, Scotts Creek  
16 Arthur Stephens, Moses Creek  
16 Mike Moore, New Hope  
16 Ray Fox, Rockdale  
17 Clemmey Queen, Speedwell  
18 Kent Lowdermilk, Little Savannah  
18 Jimmy Grissom, Little Savannah

### ***Stewardship Committee (5+treasurer)***

16 Mike Moore, New Hope - Chair  
16 Mike Farmer, Lovedale  
16 Rob Sutton, Ochre Hill  
17 Joyce Stratton, Liberty  
18 Gail Allen, Rockdale  
    Jennie Miller, Treasurer

### ***Nominating Committee (7)***

16 Kenny Frizzell, Little Savannah  
16 Kent Moore, Hyatts Chapel  
17 Katie Wood, East Fork  
17 Arnold Brooks, New Hope  
17 Karen Burnette, Faith  
18 Douglas Denny, Rockdale  
18 Debbie Hooper, Scotts Creek

### ***Personnel Committee (7, at least 3 pastors)***

16 Allen Garner, Greens Creek  
16 J. D. Grant, Ochre Hill  
17 Kent Moore, Hyatts Chapel  
18 Virginia Pangle, Locust Field  
18 Don Shuler, New Hope  
18 Mike Gunter, Moses Creek  
18 Jason Buchanan, Locust Field

### ***Trustees***

16 Dennis Burrell, East Fork  
17 Carlos Gunter, Hyatt's Chapel  
18 Donal Shuler, New Hope

### ***Officers***

Moderator, Mike Moore, New Hope  
Vice Moderator, Dennis Proffitt, Faith  
Clerk, Gracella Morris, Ochre Hill  
Assistant Clerk, Betty Green, Locust Field  
Treasurer, Jennie Miller, Rockdale  
Assistant Treasurer, Arthur Stephens, Moses Creek  
Parliamentarian, Clemmey Queen, Speedwell  
Asst. Parliamentarian, Roy Dalton, Long Branch

### ***Committee Chairs***

Children/Youth, Greg Stewart, New Hope  
Music, Eddie Potts (Lovedale) & Chuck Norris  
    (Locust Field)  
Musician, Betty Green, Locust Field  
Senior Adult, Carolyn Morris, New Savannah  
Sunday School, Arnold Brooks, New Hope

### ***Associational Representatives***

Truett Camp,  
Baptist Children's Homes, Keith Dean, Wilkesdale  
S.W.A.R.M.,

### ***Committees appointed by team leader/DOM***

#### ***Missions and Evangelism***

16 Jason Buchanan, Locust Field  
16 Mike Gunter, Moses Creek  
16 Lee Lillard, Long Branch  
16 Betty Green, Locust Field  
17 Virginia Pangle, Locust Field  
17 Scotty Patrick, Cashiers



## **Executive Committee Report**

### **Gracella Morris, Clerk**

**October 6, 14, 2014** The quarterly meeting, of the Tuckaseegee Baptist Association was called to order by Chuck Norris, Moderator and was held at the Baptist Center. There were 15 executive committee members with eight churches represented. Rev. Jason Buchanan led the group in prayer after prayer requests. Grace Morris led the group in singing "*Are You Washed in the Blood*". Rev. Lloyd Fish of Lighthouse Baptist had the devotion. The July 14, 2014 executive committee minutes were presented in the Book of Reports and approved. The October through September 24, 2014 financial statement was presented in the Book of Reports and approved.

Rev. Gerald Morris presented his quarterly Director of Missions report. He had the privilege to teach at Rockdale Baptist's Vacation Bible School Adult class. They had a great attendance and a wonderful time learning about how God wants to use us to make disciples. Gerald also got to go on two mission trips. One was for a week to Wheeling, WV with Ochre Hill Baptist Church. While there they worked in two VBSs, a soup kitchen, did light construction and worked with the Salvation Army. 3 people came to know the Lord. He led a second mission trip to BookLink in Eubank, KY. They were able to pack and process over 100 boxes to be shipped overseas.

Gerald led a group of 8 people to the Creation Museum in Northern Kentucky. They spent two days touring a wonderful facility that teaches one message, God created everything in six literal days a few thousand years ago. He also reported that he was able to give the organ to the pastor of Lincoln Street Baptist Church in Greenville, SC. It will be returned to working order and used in the church. As a reminder that the world has come to our doorstep, he shared about the opportunities to witness to a Buddhist, a Wiccan, and four Muslim men here Jackson County. He encouraged everyone to keep their heart open to the opportunities that God is sending their way. The Baptist State Convention of NC has made available to all of the churches a new ministry tool called MissionInsite. It is a wonderful free demographic tool that can give your church detailed information about the people living near you.

The Annual Children's Rally was a great success. The "3Ms" performed Gospel Illusion and music and Pastor Lloyd Fish led the children in devotion about how we are all wonderfully made. We had several churches participate and about 50 children attended. The Migrant Ministry is off to a great start with two trips. The first one was at a packing house in Franklin, NC to reach the workers that live there and work in Jackson County. At least one man was saved. At least seven churches were represented that night with many more helping in other "behind the scenes" ways. The Hispanic churches of the Jackson and Macon Counties have begun to work out a plan to start Bible studies in these camps as follow up to the gatherings. The fourth annual Campus Prayer journey was a success even though turnout was down this year. Approximately 81 people gathered at all the schools to pray for faculty, staff and students.

He reported 14 visits to churches, 9 preaching and 17 meetings. The association received a grant for \$1,000 from the North Carolina Baptist Foundation to purchase a sno cone, popcorn, and cotton candy machines with supplies. This will be loaned to churches for outreach events.

#### **Old Business:**

- The Wall Estate Property is still not sold.
- It was approved to present the changed Proposed By Laws at the annual meeting on Thursday, Oct. 16, and be voted on the next day. The proposed By Laws have been mailed to each church and presented at this meeting and July's Executive Committee Meeting. There was no discussion.

#### **New Business:**

- It was approved to change the beginning time of the executive committee meeting to 7:00 p.m. each quarter instead of 7:30 p.m.

Rev. Mike Moore led the group in closing prayer.

**January 5, 2015** The quarterly meeting, of the Tuckaseegee Baptist Association was called to order by Chuck Norris, Moderator and was held at the Baptist Center. There were 21 executive committee members with ten churches represented. Roy Young led the group in an opening prayer. Grace Morris led the group in singing "The Solid Rock". Rev. Tim Reeves of Hyatt's Chapel Baptist Church had the devotion. The October 6, 14, 2014 executive committee minutes were presented and approved. The October through November 30, 2014 financial statement was presented and approved.

Rev. Gerald Morris presented his quarterly Director of Missions report. The annual meetings in October were a great time of worship and fellowship. The messengers voted on two important votes: The first being a resolution to stand against homosexual marriage. The response he has personally had has been all positive. Several people have approached him in public and thanked the Association for their stand on the issue. The second vote was to change the By-laws of the Association to streamline the committee structure to better efficiency. The finances of the Association have improved some with churches increasing their giving and others taking up special offerings. He encourages everyone to pray that the Wall Property on NC 107 would sell. In October they reached out to the second Migrant Camp in Glenville with food, fellowship, and the Gospel. The Hispanic churches in the area are now formulating a plan to begin Bible studies with the migrants while they are in the area each year. A few men were saved.

The work to start a BookLink chapter here in Jackson County is progressing. We now have a small building to process the material and ready it for shipping. At this time, this ministry is a separate entity from the Association that Gracella and Gerald are working on. It will take about 50 cents per pound to process and ship the material. Help is needed to sort and pack the materials that are received.

Gerald reported 12 visits to churches, 14 times at 8 churches preaching and 10 meetings.

Betty Dean, WMU Director, reported that the "Now I Lay Me Down to Sleep" project to collect bedding materials for the North Carolina Baptist Children's Home was a success. They wanted to thank everyone for their help with their need. The following churches contributed: Locust Field, Scotts Creek, East Fork, Long Branch, New Hope, Greens Creek and other. The WMU is asking churches for a donation to go to the Heck Jones Offering.

#### **New Business:**

- It was approved to send \$1,000 Annie Hoyle Funds to the La Primera Iglesia Bautista de Amor for a mission trip to Mexico. Rev. Felix Villarreal from La Primera Iglesia Bautista de Amor and Karen Burnette from Faith Baptist Churches are participating in this mission trip from March 7-15, 2015.

A time of announcements and prayer requests was held. Rev. Mike Moore led the group in closing prayer.

**April 6, 2015** The quarterly meeting, of the Tuckaseegee Baptist Association was called to order by Chuck Norris, Moderator and was held at the Baptist Center. There were 18 executive committee members and two visitors with nine churches represented. Rev. Clemmey Queen led the group in an opening prayer after taking prayer requests. Grace Morris led the group in singing "*Leaning on the Everlasting Arms*". Rev. Jason Buchanan of Locust Field Baptist Church had the devotion. Rev. Brandon Lewis, new pastor of Wilkesdale Baptist Church, was recognized as a new member. The January 5, 2015 executive committee minutes were presented and approved. The October 2014 through March 31, 2015 financial statement was presented and approved. Gracella reported that the Hispanic class that meets on Saturdays at the Baptist Center built the two handrails for the Baptist Center. They only charged for the materials (\$88.57).

Rev. Gerald Morris presented his quarterly Director of Missions report. He was able to briefly visit with two host churches during the spring singing. It was a great time of worship and fellowship. He reported that Cashiers had sponsored a Chili cook off between the pastors to benefit the Association. 10 pastors entered chili and 85-90 people came sampled the chili, donated money and had a great time visiting with each other. Over \$1900 was raised for the work of the Association (\$2,010.54 is total after check received that night). The response of the churches and people to help close the budget gap has been great. With the money from the chilli cookoff, love offerings and increases in regular contributions, the financial situation looks better than it has since I began serving. Hopefully, by the end of the May emphasis on the Alton Hooper memorial offering, the Association will be able to end the year in the black.

His quarter has been filled with several meetings to make plans for this summer and fall. The Mission/Evangelism committee met and discussed plans for mission opportunities this summer. This year they

will be offering three mission trips of varying lengths along with local missions opportunities. The first, and shortest, trip is to Book-Link Int. in Eubank, Ky. People will be gone June 19-20 to help them sort, pack and wrap boxes of literature for shipment overseas. The second trip will be to serve at the Kentucky Raceway July 9-11. People will be mainly working at the children's tent but may be asked to serve in other areas as needed. The third, and longest, trip planned will be to Vermont. People will be going to assist NAMB church planters in this very unchurched state. He also encouraged churches to participate in Operation Inasmuch to do local missions. This is a one day local missions' blitz into your church's community to share Christ through service. He has a list of ideas of how you can reach your neighbors with the Gospel.

Something new this year in the works is a Global Mission Conference coming in September. Expanding on the one night missions' conference that we have had in the past, multiple churches will host missionaries for services from Sunday morning to Wednesday night (five services). The format is similar to a revival with a different missionary speaker each night in the host church. Host churches are still needed. Ginger Patrick from Cashiers Baptist Church shared about her experiences of a Global Mission Conference when she was an International Missionary. It is a great way to hear about how our Lottie Moon Christmas Offering dollars are being spent to support the missionaries in the field.

In May the Association will have the annual National Day of Prayer at the Justice Center on May 7th. In preparation for this event, the State Convention is holding Prayer Walking Training at Lighthouse Baptist Church April 28th with Chris Schofield, prayer coordinator for the Baptist State Convention.

Gerald reported 15 visits to churches, preaching 6 times at 5 churches and 10 meetings.

Betty Dean, WMU Director, reported that their Annual Associational WMU meeting will be on April 9<sup>th</sup> hosted by Lovedale Baptist Church. It will start with a salad supper at 6:00 and the program will begin at 7:00 p.m. On April 12 Lovedale will also be hosting a retired missionary couple (The Hinsons) to speak about their missionary experiences.

**Old Business:** \$1,000 from Annie Hoyle Funds was sent to La Primera Iglesia Bautista de Amor for its combined mission trip to Mexico with Faith Baptist. Over 100 people were saved.

**New Business:**

- It was approved to spend up to \$350 of Annie Hoyle Funds on transportation costs for an Associational mission trip to Book Link International in Kentucky.
- It was approved to spend up to \$475 of Annie Hoyle Funds on transportation costs for an Associational mission trip to work with the Kentucky Raceway Ministries on July 9-11.
- It was approved to spend up to \$1,300 of Annie Hoyle Funds on transportation costs for an Associational mission trip to Vermont.
- It was approved to send \$1,000 of Annie Hoyle Funds to the Ochre Hill Baptist Church for a mission trip to Shelby, NC to do construction and/or sports camps. The youth from Ochre Hill Baptist and Buff Creek Baptist Churches are participating in this mission trip from July 20-24, 2015.

Rev. Brandon Lewis led the group in closing prayer.

**July 13, 2015** The quarterly meeting, of the Tuckaseegee Baptist Association was called to order by Chuck Norris, Moderator and was held at the Baptist Center. There were 20 executive committee members and one visitor with eleven churches represented. Rev. Jason Buchanan led the group in an opening prayer after taking prayer requests. Chuck led the group in singing "Nothing But the Blood". Rev. Brandon Lewis of Wilkesdale Baptist Church had the devotion. No new members were present. The April 6, 2015 executive committee minutes were presented and approved. The October 2014 through June 30, 2015 financial statement was presented and approved.

Rev. Gerald Morris presented his quarterly Director of Missions report. In April we served as a collection point for the Broyhill Food Drive. He enjoyed watching as the food came in from many of our churches and several individuals. The youth from Scotts Creek and New Savannah came to help sort and pack the donated items. Volunteers hauled the collection to Broyhill. The National Day of Prayer event held each year in front of the Justice Center was attended by the "faithful few. The first week of May saw churches throughout the county participating in Operation Inasmuch. This one day missions blitz was designed to motivate people to move out of the pews and into their community. Each church did a variety of projects to reach their community. He said

that he and Gracella have been working hard to iron out the details for three mission trips to various parts of the US. In June a group of eight people from four churches went to Book Link in Eubank, Ky. The next shipment is destined to be shipped to Zimbabwe very soon. Eleven people from two churches just returned from the second trip to the Kentucky Speedway to help the 200 strong KY Raceway ministry witness to over 100,000 race fans and Speedway employees over the weekend. They worked in the "Kids Zone" and throughout "Vendors' Row" (just outside of the track) passing out New Testaments to race fans and event staff. Four churches baked homemade cookies to send them. The third mission trip is planned for the last week of July. They are planning to go to St. Johnsbury, Vermont to work in a soup kitchen and thrift store. Gerald has also been meeting with others to help them plan missions work here in our "Jerusalem" and beyond to the "uttermost parts" of the earth. The Association has been helping the Tuckasegee WMU in their plans to reach the residents of low income housing with the Gospel through a one day "Backyard Bible Club" to be held July 18th at the Cullowhee Recreation Park. He has also been helping a couple of member churches as they plan a trip to Romania to hold "Backyard Bible Club" during the summer of 2016. This quarter has been busy, and the next few months will be also, but he is glad to be busy serving the churches of the Tuckasegee Baptist Association because they are "On Mission" to share Jesus Christ with the lost. Gerald reported 19 visits to churches, preaching 10 times and 18 meetings.

Mrs. Lee Lillard presented the WMU report. Virginia Pangle had led a trip to Camp Truett to plant flowers in the Prayer Garden. The new associational leadership have been meeting to plan several activities. Some plan to attend the August 1st annual training in Waynesville. The WMU sent around 300 packages of cookies for the KY Raceway Ministry. They are encouraging churches to collect lotion for the Red Box Prison Ministry by October. The TBA WMU will also be organizing a Day of Compassion for local nursing homes on August 8th. Churches are asked to plan to go and visit and pray with residents. Participants can also provide gift baskets for the staff. They will also be planning an outreach with Broyhill. Currently they are involved in getting ready for a Backyard Bible School at the Cullowhee Recreation Park on July 18th. They will have multiple stations for the kids to rotate through. The goal is to reach out to the lower income housing areas and invite them to this and ultimately involve them in surrounding churches.

**Old Business:** None

**New Business:**

- The Doctrinal Committee presented a letter of withdrawal from the association by Shoal Creek Baptist Church. It was approved to present this at the Annual Meeting. Dennis Proffitt recommended that a letter of acknowledgement be sent to the church since Gerald has been unable to speak with Rev. Steve Jamison. They will also present information that Big Ridge Baptist Church is no longer meeting and another nondenominational church is using the building.

- Six Ministry Partnership Agreements for 2016 were presented and approved. Now we wait for approval from the Baptist State Convention.

- Mrs. Lee Lillard spoke about Backyard Bible School on July 18th. It is a multi-church outreach to the lower income housing areas. It has incurred expenses of approximately \$1,400 and have had donations to help cover some costs, leaving a remainder of \$1,000. Several churches at the meeting collectively promised \$700. Then it was approved by the Association that up to \$300 of Annie Hoyle Funds be used as needed for the Backyard Bible School on July 18, 2015. Lee requested that everyone bathe this Saturday in prayer to reach these kids for Christ.

Rev. Tim Reeves led the group in closing prayer.

## Place and Preacher Report

Thursday, October 13, 2016..... Lighthouse Baptist Church, Rev. Ernie Jamison, Speaker  
Rev. Keith Ashe, Alternate Speaker

Friday, October 14, 2016..... Ochre Hill Baptist Church, Dr. JD Grant, Speaker  
Rev. Scotty Patrick, Alternate Speaker

---

### Changes in the Churches

#### *Churches without pastors in the past year*

Buff Creek  
Cullowhee Valley  
Lighthouse  
New Savannah  
Old Savannah  
Pine Creek  
Sols Creek  
Unity  
Wilkesdale

#### *Pastors Leaving*

Joshua Blythe, Buff Creek  
Ray Knowles, New Savannah  
David Souderes, Old Savannah  
Scott Taylor, Pine Creek  
David C. Owen, Sols Creek  
Caleb Kelly, Unity

#### *New Pastors*

Shane Danner, Cullowhee Valley  
Matthew Ledbetter, Lighthouse  
Brandon Lewis, Wilkesdale

#### *Interim Pastors*

Lloyd Fish, Buff Creek  
Shane Danner, Cullowhee Valley

# SHOAL CREEK BAPTIST CHURCH

**184 Shoal Creek Church Rd, Whittier, NC 28789**

**"A Place of grace"**

**On March 11<sup>th</sup>, 2015, the Shoal Creek Baptist Church (SCBC) met in church conference to consider our past, current, and future direction in regards to our affiliation with the Tuckasegee Baptist Association (TBA.)**

**A vote was taken that evening whereby the members of SCBC voted to discontinue our affiliation with the TBA, effective immediately. This letter is to inform the TBA of our decision.**

**Our prayer is that God will richly bless the ministry efforts of the TBA and its churches as you move forward in His grace.**

**Sincerely,**

**The Members of Shoal Creek Baptist Church**

**ASSOCIATIONAL CALENDAR OF ACTIVITIES  
2015-2016**

<p><b>OCTOBER 2015</b></p> <p>5 Executive Committee 7:00 p.m., Baptist Ctr 6 Fruitland Alumni Day 11 World Hunger Sunday 11 Fall Singing, 6:00 p.m. Host Churches 15 Associational Annual Meeting, Webster, 4:30 16 Associational Annual Meeting, Buff Creek, 4:30 26 Senior Adults On Mission, Baptist Ctr, 11:00 a.m.</p>	<p><b>MAY 2016</b></p> <p>April 30 or May 7 Operation Inasmuch Mother's Day Offering 1 Spring Worship Rally, Host Church TBD, 6:00 p.m. 5 National Day of Prayer, Justice Center, 7:00 p.m. 8 Mother's Day 15-22 Week of Prayer for Tuckaseegee Baptist Association and Special Offering 20-21 Disaster Relief Training Reg. 10, Cherokee Co. 23 Senior Adults Sunday 30 Office Closed for Memorial Day</p>
<p><b>NOVEMBER 2015</b></p> <p>1 Daylight Savings Time Ends 2-3 Baptist State Convention, Greensboro, NC 15-22 Week of Prayer and Special Offering for North Carolina Baptist Children's Homes 24-25 Office Closed for Thanksgiving Holiday 26 Thanksgiving Day</p>	<p><b>JUNE 2016</b></p> <p>10 Fruitland Graduation 13-14 Southern Baptist Convention – St. Louis, MO 19 Father's Day &amp; Baptist Men's Emphasis 26 Mission Dignity Sunday 27 Senior Adults On Mission, Baptist Ctr, 11:00 a.m.</p>
<p><b>DECEMBER 2015</b></p> <p>Nov. 29- Dec. 6 Week of Prayer for International Missions and Lottie Moon Christmas Offering 11 Fruitland Graduation 21-23 Office Closed for Christmas 25 Christmas</p>	<p><b>JULY 2016</b></p> <p>4 Office Closed for Independence Day Holiday 7-9 KY Raceway Ministries' Mission Trip 11 Executive Committee 7:00 pm, Baptist Ctr 25 Senior Adults On Mission, Baptist Ctr, 11:00 a.m.</p>
<p><b>JANUARY 2016</b></p> <p>1 New Year's Day 4 Executive Committee Mtg, 7:00 pm, Baptist Ctr 17 Sanctity of Human Life Sunday 25 Senior Adults On Mission, Baptist Ctr, 11:00 a.m.</p>	<p><b>AUGUST 2016</b></p> <p>22 Senior Adults On Mission, Baptist Ctr, 11:00 a.m. 31 Church Profiles Due to the Associational Office</p>
<p><b>FEBRUARY 2016</b></p> <p>14 Valentine's Day 8-14 Focus on WMU 22 Senior Adults On Mission, Baptist Ctr, 11:00 a.m.</p>	<p><b>SEPTEMBER 2016</b></p> <p>5 Office Closed for Labor Day 26 Senior Adults On Mission, Baptist Ctr, 11:00 a.m. 27 Campus Prayer Journey, Local Schools, 7:00 p.m. Month of Prayer &amp; Special Offering for NC Missions</p>
<p><b>MARCH 2016</b></p> <p>13 Daylight Savings Time Begins 6-12 Youth Week 6-13 Week of Prayer for North American Missions and Annie Armstrong Easter Offering 13 Twenty-eighth Spring Associational Singing 25 Good Friday 27 Easter 28 Senior Adults On Mission, Baptist Ctr, 11:00 a.m.</p>	<p><b>OCTOBER 2016</b></p> <p>3 Executive Committee 7:00 pm, Baptist Ctr 9 World Hunger Sunday 9 Fall Singing, 6:00 p.m. 13 Associational Annual Meeting, Lighthouse 14 Associational Annual Meeting, Ochre Hill 24 Senior Adults On Mission, Baptist Ctr, 11:00 a.m.</p>
<p><b>APRIL 2016</b></p> <p>Baptist Children's Homes of NC Food Roundup 1-3 WMU Missions Extravaganza, Ridgecrest 4 Executive Committee, 7:00 pm, Baptist Center 10 Cooperative Program Sunday 15-16 NC Baptist Mission Conf. Charlotte, Hickory Grove 25 Senior Adults On Mission, Baptist Ctr, 11:00 a.m. Tuckaseegee WMU Annual Meeting, To Be Announced</p>	

## **Director of Missions' Annual Report 2015, Rev. Gerald Morris**

This has been a year of changes. The first of several changes in the Association developed directly from last year's Annual Meeting. The vote to change the bylaws helped streamline much of the committee work needed to run the Association. This has resulted in less time meeting and more time doing the work of God.

Another change that came directly from the actions of last year's Annual Meeting is unfortunately a sad one. At last year's meeting, the Association voted unanimously for a resolution standing against Homosexual marriage. Unfortunately, the pastor and members of Shoal Creek Baptist Church took offense to this stand on Biblical principles and voted to remove themselves from the membership of the Association. I am saddened that they have taken this route and I pray for them.

One of the happiest changes is that I am able to report that the Association is ending this fiscal year "in the black." For the first time in many years, the Association collected more funds than needed to operate. This is all while continuing to expand the services we offer to the churches. This new financial standing is coming about because of several reasons. The first is that several churches have increased their regular giving. This is great because it provides stability to the Association and makes it possible to plan for the future. The second way giving increased was from several churches and individuals responding to the First Annual Alton Hooper Offering for Associational Missions. I am grateful for all who gave generously. And lastly, the March Chili cookoff between the pastors was a great success. The attendance at the cookoff fundraiser was one of the highest of the year with everyone having a great time tasting chili and fellowshiping. Thank you for your support.

We held several events that brought the churches together in worship, prayer and fellowship. The Spring Worship Rally in May was wonderful again this year with Rev. Johnny Tiller preaching, Rev. Robert Fernandez translating and Grace Morris, Brady Powell and Rich Petty bringing special music. The September Children's Rally was hosted by Scotts Creek and well attended with the Cashiers' Puppet Team emphasizing doing missions. In March the Youth Rally was hosted and sponsored by Faith. Brian Allen of Maggie Valley brought a challenging message to the youth. The Spring and Fall Associational Singings were, and always are, great times of fellowship and worship for most of the churches in the Association. I love to see the churches come together to worship our Lord. We also gathered together on two occasions for times of prayer. In May, several gathered at the Jackson County Justice Center for a time of prayer for our governmental leaders. The crowd is always much smaller than I wish but those that attend are sincere in their call to God. In September, many gathered at the schools throughout Jackson County to pray for the students, faculty and staff of those schools. We prayed that God would move in the hearts of everyone touched by the schools.

The Broyhill food drive was a success again this year. The collection started out slowly but the churches of the Association came through once again and gave generously to the children.

The last event held by the Association this year, was the September Missions Celebration. After two years of holding one day Missions events we expanded the conference to three days (four days were planned but one of the missionary couples had to back out). The Missions Conference was hosted by Faith, Lovedale, Hyatt's Chapel, Buff Creek, Scotts Creek and Cashiers Baptist Churches. The missionaries (one couple from Peru, one couple from Chili and a couple and single missionary from East Asia) rotated around to each of the churches sharing what God is doing through the International Missions Board.



The final change that has come to the Association this year was an increase of missions work. The churches of the Association came together to do missions work in their Jerusalem and beyond. Last Fall, several churches came together to reach out to the migrant workers that work in the fields of Jackson County. We did this by visiting the migrant camps at night (after the men finished working) and eating a meal with them that had been prepared by El Centro del Senor. After the meal was eaten, one of the men from El Centro preached a Gospel message. At least three men were saved. In Jackson county, several churches participated in Operation Inasmuch. This is a one day mission blitz of the community doing good deeds to earn the right to share the Gospel. This included preparing goodie bags and baskets for local teachers, emergency workers and rest home workers, visiting and having communion with shut ins, preparing small bird feeders to hang on trees at Skyland Care and Morningstar Assisted Living for the residents to enjoy and singing for the residents while they were there, fixing a floor for an elderly person, and doing cleanup in the community.

The churches of the Association came together July 18th at the Cullowhee Recreation Park for a one day Vacation Bible School/ Backyard Bible Club. In the weeks before, invitations were distributed to the multifamily housing throughout Jackson County. Several Associational (at least 10) and some non-Associational churches participated. There was over 200 participants (workers and students) involved. This was a great success and plans have been made to do this again next year at an earlier date so that this event can be used as a "kickoff" for area churches' VBSs.

Reaching out further from home, the Association offered three different mission trips out of state. The first, and shortest, was a return trip, June 19-20th, to Book Link International in Eubank, Ky to help sort, pack, and wrap Christian literature to be sent to Zimbabwe. We had eight people go from Greens Creek, Locust Field, Jarrett Memorial and Ochre Hill Baptist Churches. The next trip was to the Kentucky Speedway on July 9-11th. We joined over 200 raceway ministry volunteers to reach over 100,000 NASCAR race fans that descended on Sparta, Ky for the weekend. We worked primarily in the children's tent (Kids Zone) and passed out New Testament to the crowds. We had 11 people go from Calvary and Ochre Hill Baptist Churches.

The longest and furthest mission trip that we undertook this year was to go to St. Johnsbury, Vermont to work in the Mustard Seed Soup Kitchen and thrift store. We had seven people go from Greens Creek, Long Branch, Ochre Hill and Scotts Creek Baptist Churches. We did a variety of jobs to help this ministry. We also talked to and encouraged the new minister that was working to plant a church (named "The Bridge"). This would be the only Baptist church within 30 to 45 minutes. The Baptist State Convention of NC is working to help plant churches in Vermont because it is the least churchd state in the nation with only 3-4% of the people claiming to be Christians. The trip was from July 24 to August 1. The hope is to go back and work next summer to help this new church plant grow and reach this city that needs Christ so bad.

As I stated above, this year has been a year of changes. It is great to see what the churches of the Tuckasegee Baptist Association can do when they come together to serve Jesus Christ. I am excited at what was accomplished this year but more so about what God is going to do next year.



**Music Report**  
**Co-Directors: Eddie Potts and Grace Morris**

The Fall Singing of the Tuckasegee Baptist Association was held Sunday, October 12, 2014. Host churches and participating churches are listed below. The total collection was \$2,254.14 for the Baptist Children's Homes. Approximately 429 people participated.

**New Hope Baptist Church—Host**

Collected \$600                      Participated: 80  
 Dicks Creek Baptist  
 New Savannah Baptist

**Little Savannah Baptist Church—Host**

Collected \$330.14                  Participated: 65  
 Moses Creek Baptist  
 Rockdale Baptist

**Faith Baptist Church—Host**

Collected \$564                      Participated: 102  
 Calvary Baptist Church  
 Promised Land Baptist Church

**Lovedale Baptist Church—Host**

Collected \$514                      Participated: 100  
 Hyatt's Chapel Baptist Church  
 Ochre Hill Baptist Church  
 Life Challenge

**Mt. Pleasant Baptist Church—Host**

Collected \$73                        Participated: 42  
 East Fork Baptist Church

**Speedwell Baptist Church—Host**

Collected \$173                      Participated: 40  
 Locust Field Baptist Church

Total Collected for Broyhill Baptist Children's Homes was \$2,254.14. Approximately 429 people participated.

The Spring Singing of the Tuckasegee Baptist Association was held Sunday, March 30, 2015. Host churches and participating churches are listed below. The total collection for the Baptist Children's Homes was \$2,294. Approximately 432 people participated.

**Faith Baptist —Host**

Collected \$505                      Participated: 120  
 Ochre Hill Baptist

**Hyatt's Chapel Baptist —Host**

Collected \$602                      Participated: 60  
 Calvary Baptist  
 Rockdale Baptist

**Locust Field Baptist —Host**

Collected \$532                      Participated: 65  
 Little Savannah Baptist  
 Speedwell Baptist

**Mt. Pleasant Baptist —Host**

Collected \$201                      Participated: 50  
 Scotts Creek Baptist

**New Savannah Baptist —Host**

Collected \$208                      Participated: 65  
 East Fork Baptist  
 Long Branch Baptist

**Promise Land Baptist —Host**

Collected \$246                      Participated: 72  
 New Hope Baptist

## WMU Ministries April 2014-September 2015

**Truett Camp:** In the spring, Virginia Pangle leads teams in planting flowers in the Mildred Cowen Prayer Garden.

**Migrant Ministry:** Last summer (2014), Lee Lillard continued the partnership between local churches and Vecinos. Churches provided empty detergent bottles and new shampoo bottles. 5 people were saved.

**Broyhill Children's Home:** WMU ladies and churches provided desserts for the Broyhill Connections Conference. Long Branch took the children to a WCU football game. The kids were appreciative and well behaved. We filled up a truck inside and out with bedding (Operation: Now I Lay Me Down to Sleep).

**Red Box-**Last fall, 500 bars of soap were collected for the Christmas boxes given to NC's women inmates. This fall, we are collecting 500 bottles of lotion: 8-11oz., no pumps.

**Book Link WNC:** \$300 donated from the TBA WMU account. 10 churches participated in the pastor appreciation Bible Drive, purchasing/donating over 1,000 Bibles.

**Backyard VBS:** The TBA WMU worked with churches in our county to host a Backyard Vacation Bible School on July 18th at the Cullowhee Recreation Center . This was a huge success as Christians came together to show the love of Jesus and share the Gospel with children from our county (and others). We worked with more than 25 churches to provide lessons, crafts, music, activities, prizes and food to over 200 participants. The Gideon's also came to give out New Testaments in Spanish and English.

**Day of Compassion:** Churches visited local nursing homes to visit with residents, pray and sing with them, and in some cases, have the Lord's Supper with them. They also showed gratitude to the staff. Locust Field sent Bibles to the residents through the Gideons.

The following members were elected to the **WMU 2015-2016 Leadership Team:**

**Co-Directors:** Lee Lillard and Karen Burnette;

**Secretary-Funds Consultant:** Karen Burnette;

**Mission Action and Adult Missions Consultants:**

Melissa Jones, Virginia Pangle, Betty Dean, and Lois Monteith.

**Students, Children, and Preschool Missions Consultants:** Lead Consultants, April Buchanan and Debbie Hooper;

**Assistant Consultants:** Betsy Clifton, Carla Millsaps, Tiffany Frady, Mary Barnes

**2016 Nominating Committee:** Cathy Farmer and Frankie Harris

## **WNC Baptist Hispanic Ministries, by Rev. Robert Fernandez**

During the past year the Lord has continued to do great things in the Hispanic community:

Primera Iglesia Bautista de Amor has been focused on spreading the Gospel and church planting. Pastor Felix Villarreal continued traveling to Mexico throughout 2015 preaching the Gospel in several communities. Several members of our local churches have assisted Felix on these mission trips. Many have been saved through these trips. Also, Pastor Villarreal has been working with Fruitland student Sergio Barranco to plant a Hispanic church in Highlands. They have partnered with First Baptist Highlands to the Spanish speaking people living in that area of Macon County.

El Centro del Senor has also been focused on Great Commission work. We have been partnering with Pastor Oniel Rojas, serving in the eastern part of Cuba. Our church has also continued to work with Fruitland graduate Martin Irias. Martin is currently working with three different church plants in Jinotega, Nicaragua. One of those groups is composed of families living in that city's garbage dump.

Casa de Dios in Haywood County was a church plant that came out of El Centro del Senor. Luis Segura and myself began working in the Bethel area approximately five years ago. About a year and a half ago, Luis began leading a group in the Candler community. El Centro del Senor's Jose Moctezuma and Jesus Rosario (both Fruitland graduates) have been assisting Brother Segura.

Fruitland Baptist Bible College's Sylva Campus has been meeting at the facilities of our association for four years. Our first cohort of students just completed their course of study. Ten Hispanic Fruitland students have applied for graduation, scheduled for December 11th! Thank you Tuckasegee Baptist Association for allowing us the use of our building. These graduates have committed their lives to serve the Lord Jesus Christ. To God be the glory.

TUCKASEIGEE BAPTIST ASSOCIATION PROPOSED BUDGET, 2015-2016

	Actual Expenditures 10/1/13-9/30/14	Expenditures to Date 10/1/14 - 9/29/2015	2014-2015 Budget	Remaining Balance as of 9/29/2015	Recommended Budget 2015-16	Increase/ (Decrease)
<b>I. MISSIONS OUTREACH</b>						
S.W.A.R.M.	100.00	-100.00	0.00	100.00	0.00	
Camp Truett	100.00	100.00	100.00	0.00	100.00	0.00
<b>II. ORGANIZATIONAL MINISTRIES</b>						
Office Supplies	414.46	108.47	600.00	491.53	500.00	-100.00
Postage	1,138.92	906.36	1,700.00	793.64	1,200.00	-500.00
Conference & Conv.	300.00	0.00	300.00	300.00	300.00	0.00
Sunday School	0.00	0.00	300.00	300.00	300.00	0.00
Youth	125.00	50.00	300.00	250.00	300.00	0.00
VBS	0.00	0.00	50.00	50.00	0.00	-50.00
Evangelism	0.00	200.00	400.00	200.00	400.00	0.00
Senior Adults	0.00	0.00	100.00	100.00	100.00	0.00
Singles Ministry	0.00	0.00	50.00	50.00	0.00	-50.00
Music	0.00	0.00	50.00	50.00	0.00	-50.00
<b>III. PROPERTY SUPPORT MINISTRIES</b>						
Property Insurance	1,233.00	1,410.00	1,350.00	-60.00	1,622.00	272.00
Telephone	864.93	779.12	880.00	100.88	840.00	-40.00
Electricity	1,788.75	1,677.29	1,890.00	212.71	1,890.00	0.00
Office Equip & Repairs	875.16	685.86	750.00	64.14	800.00	50.00
Bldg/Grnds Maint/Upkeep	320.03	389.81	1,000.00	610.19	1,000.00	0.00
Ministry Expense Reimburse.	1,499.60	1,372.26	2,000.00	627.74	3,000.00	1,000.00
<b>IV. EQUIPPING MINISTRIES</b>						
Library & Audiovisuals	0.00	21.40	30.00	8.60	50.00	20.00

TUCKASEIGEE BAPTIST ASSOCIATION PROPOSED BUDGET, 2015-2016

	Actual Expenditures 10/1/13-9/30/14	Expenditures to Date 10/1/14 - 9/29/2015	2014-2015 Budget	Remaining Balance as of 9/29/2015	Recommended Budget 2015-16	Increase/ (Decrease)
<b>V. PERSONNEL MINISTRIES</b>						
Director's Salary	10,100.04	11,100.00	11,100.00	0.00	12,000.00	900.00
Director's Housing	11,199.96	11,199.96	11,200.00	0.04	11,200.00	0.00
Director's Retirement	2,130.00	2,229.96	2,230.00	0.04	2,320.00	90.00
Secretary's Salary	14,855.04	15,455.04	15,455.00	-0.04	16,355.00	900.00
Secretary's Retirement	1,485.48	1,545.48	1,545.50	0.02	1,635.50	90.00
Company SS./Medicare 7.65%	1,136.52	1,182.24	1,182.31	0.07	1,251.16	68.85
Hon. for Treasurer	0.00	0.00	0.00	0.00	0.00	0.00
Hon. for Clerk	200.00	200.00	200.00	0.00	200.00	0.00
<b>VI. MISCELLANEOUS</b>						
Assoc. Minutes	21.84	0.00	75.00	75.00	75.00	0.00
Exec Comm Refresh	24.92	7.10	25.00	17.90	25.00	0.00
Miscellaneous	-7.11	0.00	500.00	500.00	500.00	0.00
Petty Cash	0.00	0.00	20.00	20.00	20.00	0.00
Total Expenses before Special Projects	49,906.54	50,520.35				
<b>VII. SPECIAL PROJECTS (Money given through the association for these projects)</b>						
Outreach Supplies		74.37				
* Special Project Expenses	3,049.67	7,291.71				
Annual Singing-BCH	2,903.12	3,981.14				
** Annie Hoyle Endowment	2052.82	4,179.39				
Bibles for Deceased	75.00	50.00				
<b>TOTAL EXPENSES</b>	<b>57,987.15</b>	<b>66,096.96</b>	<b>55,382.81</b>	<b>4,862.46</b>	<b>57,983.66</b>	<b>2,600.85</b>
<b>TOTAL RECEIPTS</b>	<b>54,736.74</b>	<b>67,747.96</b>				
Change in Cash Balance	-3,250.41	1,651.00				

24

**\* Special Designated Projects this Year**

Snow Cone, Popcorn, Cotton Candy	977.77
Vermont Mission Trip	1,107.71
Mission Celebration 11/2/14	338.00
Mission Celebration 9/13-16/15	4,868.23
	<u>7,291.71</u>
	\$

**\*\* Annie Hoyle Endowment Funds Spent This Year**

La Primera Iglesia M. Trip	1,000.00
Carters (Vermont Education)	170.00
2 Wooden Handrails for steps	88.57
Ochre Hill/Buf Cr Mission Trip	1,000.00
KY Book Link Trip	350.00
KY Raceway Mission Trip	475.00
Vermont Mission Trip	1,095.82
	<u>4,179.39</u>
	\$

Tuckaseegee Baptist Association					
Financial Summary for October 2014 - September 29, 2015					
Funds Received	9/1-9/29/2015	Oct-Sept 29 2015	Expenses	9/1-9/29/2015	Oct-Sept 29 2015
Big Ridge	-	-	Bibles for Deceased	-	50.00
Buff Creek	20.00	503.00	Disaster Relief	-	-
Calvary	-	545.00	Handy--Man Projects	-	-
Cashiers	291.66	3,650.00	Hosp. Chaplaincy Fund	-	-
Cullowhee Valley	-	280.00	Truett Camp	-	100.00
Dicks Creek	-	350.00	S.W.A.R.M.	-	(100.00)
East Fork	645.00	2,290.00	Office Supplies	-	108.47
El Centro Del Senior	199.26	1,392.26	Postage	0.59	906.36
Faith	-	2,980.13	Conference & Conv.	-	-
Greens Creek	400.00	2,682.00	Sunday School	-	-
Hyatts Chapel	-	2,100.00	Youth	50.00	50.00
Jarrett Memorial	-	25.00	Vacation Bible School	-	-
La Primera Iglesia Bautista de Amor	-	227.62	Evangelism	-	200.00
Liberty	-	-	Senior Adults	-	-
Lighthouse	70.00	1,185.00	Singles Ministry	-	-
Little Savannah	200.00	200.00	Music	-	-
Locust Field	225.00	2,425.00	Property Insurance	-	1,410.00
Long Branch	-	600.00	Telephone	65.09	779.12
Lovedale	294.00	4,141.00	Electricity	105.78	1,677.29
Moses Creek	75.00	1,350.00	Office Equip/Repairs	-	685.86
Mt. Pleasant	20.00	222.00	Bldg/Grounds	383.90	389.81
New Hope	720.00	8,520.00	Travel	109.66	1,372.26
New Savannah	100.00	1,200.00	Assoc. Leader Training	-	-
Ochre Hill	150.00	1,800.00	Library & Audio/Visuals	-	21.40
Old Savannah	-	-	Director's Salary	925.00	11,100.00
Pine Creek	-	-	Secretary's Salary	1,287.92	15,455.04
Promised Land	-	-	Secretary's Retirement 403 (b)	128.79	1,545.48
Rockdale	175.00	2,100.00	Sec. SS. -Assoc. Share	79.85	958.20
Scotts Creek	250.00	4,327.06	Sec. Medicare - Assoc. Share	18.67	224.04
Sols Creek	-	-	Honorarium for Clerk	-	200.00
Speedwell	-	360.00	DOM Retirement 403 (b)	185.83	2,229.96
Unity	40.00	80.00	DOM Housing Allowance	933.33	11,199.96
Webster	-	600.00	Assoc. Minutes	-	-
Wilkesdale	50.00	250.00	Executive Committee Expense	-	7.10
<b>Total Church Support</b>	<b>3,924.92</b>	<b>46,385.07</b>	Miscellaneous	-	-
Bapt. State Conv. of NC (Coop. Agr.)	83.33	1,600.01	Petty Cash	-	-
Bapt. State Conv. of NC (State Missions)	-	522.64	Outreach Supplies	23.48	74.37
Interest on Savings & CDs	-	-	Hoyle Endowment ***	-	4,179.39
Private Gifts and Donations	50.00	3,707.76	**Designated Projects & Gifts	4,868.23	7,291.71
Handyman Gifts	-	-	Annual Singing	-	3,981.14
Annie Hoyle Endowment Funds	-	4,841.94	<b>Total Expenses</b>	<b>9,166.12</b>	<b>66,096.96</b>
Annual Singing Collection	-	3,981.14	<b>Funds Received Less Expenses</b>	<b>(869.87)</b>	<b>1,651.00</b>
Designated Gifts	4,238.00	6,709.40			
<b>Total Funds Received</b>	<b>8,296.25</b>	<b>67,747.96</b>	<b>***Hoyle Endowment</b>		

As of September 29, 2015
<b>Total General Fund \$11,994.19</b>
<b>Total Restricted Funds \$29,251.94*</b>
<b>(*Only for Missions &amp; Capital Repairs)</b>

La Primera/Faith Mission Trip	-	1,000.00
Carters (Vermont Education)		170.00
2 Wooden Handrails for steps		88.57
Ochre Hill/Buff Cr Mission Trip		1,000.00
KY Book Link Trip		350.00
KY Raceway Mission Trip		475.00
Vermont Mission Trip		1,095.82
<b>**Designated Projects &amp; Gifts</b>		
Snow Cone, Popcorn, Cotton Candy		977.77
Vermont Mission Trip		1,107.71
Mission Celebration 11/2/14		338.00
Mission Celebration 9/13-16/15	4,868.23	4,868.23

**Tuckasegee Baptist Association**  
**Balance Sheet**  
**As of September 29, 2015**

**ASSETS**

General Checking (Macon Bank)	15,282.04
Deacons, Pastors, Wives Checking (no money remaining)	0.00
Certificates of Deposits & Savings (Jackson Savings Bank)	<u>25,964.09</u>
<b>Total Assets</b>	<b>41,246.13</b>

**DESIGNATED FUNDS**

Disaster Relief	854.13
Annie Hoyle Endowment for capital expenditures & mission expenses	27,439.01
RA's	68.00
Handy-Man Project	<u>890.80</u>
<b>Total Designated Funds</b>	<b><u>29,251.94</u></b>

<b>Total Monies Remaining for Normal Operating Expenses</b>	<b><u><u>11,994.19</u></u></b>
---	--------------------------------



## Memorials 2014-2015

### **Buff Creek**

Betty Cogdill

### **Calvary**

Margaret Turpin

Patricia Wilson

### **Cashiers**

Kenneth Fowler

### **Dicks Creek**

Howard Brown

Ruby Bumgarner

### **East Fork**

Mr. Davis Green

Mr. George Frady

Ms. Carol Ann Hall Calhoun

### **Faith**

Clay Rigdon

### **Greens Creek**

Earley Buchanan

### **Jarrett Memorial**

Linda Slocum

James Lambert, Jr.

### **La Primera Iglesia Bautista de Amor**

Armondo Diaz

### **Lighthouse**

Don Bailey

### **Little Savannah**

Houston Melton

Beulah Cabe

John Allman

Mary Lewis

### **Locust Field**

Mr. Vance Sutton

Mrs. Doris Sutton

Mrs. Glenda Brooks

### **Long Branch**

Mr. Carl DeHart

### **Lovedale**

Steve Norman

Hazel Edwards

Bob Parker

### **New Hope**

Lonis Nicholson

Roy Tucker

Linda Fiskeaux

### **New Savannah**

Tommy Lanning

Mae Buchanan

Charles Curtis

### **Old Savannah**

Vera Lee Cope

Irene Bishop

Ella Mae Brooks

### **Rockdale**

Mildred S. Brooks

### **Scotts Creek**

Mrs. Mary Collins

Mr. Kenneth Pannell

Mrs. Carrie Nell Warren

Mr. Sam Mills

Mr. Daniel Fisher

Mr. Carl Dover

### **Speedwell**

Ralph Hooper

Ona Bee Fox

### **Webster**

Evelyn Baker

Sarah Horstman

HISTORICAL TABLE

YEAR	SESN	PLACE	DATE	MODERATOR	CLERK	DIR OF MISS	PREACHER
1851	22	Jonathan Ck	Oct 10	Joshua Ammons	Z B Allen		Joshua Ammons
1852	23	Scotts Ck	Aug				William Haynes
1894	65	Franklin	Aug 16-19	A H Sims	T C Bryson		G A Bartlett
1895	66	Mt Pleasant	Aug	A H Sims	T C Bryson		
1911	82	Cullowhee	Aug 17-20	Thad Bryson	W L Henson		R L Cook
1912	83	Savannah	Aug				J M Bennett
1916	87	Scotts Ck	Aug 17-19	C C Cowan	H B Jones		J B Smiley
1917	88	Shoal Creek	Aug				R L Cook
1923	94	Lovedale	Aug 16-20	T F Deitz	Hugh Monteith	T F West	W Ross Yokley
1924	95	Qualla	Aug 14-16	T F Deitz	Hugh Monteith	T F West	R L Cook
1925	96	Hamburg	Aug				
1927	98	Tuckasegee	Aug 18-20	T F Deitz	A J Dills		J G Murray
1928	99	Sylva First	Aug				L K Stafford
1929	100	Cullowhee	Aug 15	T F Deitz	W C Reid		T F Deitz
1930	101	Webster	Aug 14	T F Deitz	W C Reid		J G Murray
1931	102	Hamburg	Aug	T F Deitz			W N Cook
1932	103	Shoal Creek	Aug 18	T F Deitz			
1933	104	Scotts Creek	Aug 17-20	T F Deitz	W N Cook		L K Stafford
1934	105	Johns Creek	Aug 16-19	T F Deitz	W N Cook		W C Reed
1935	106	Old Savannah	Aug 15-18	T F Deitz	W N Cook		L K Stafford
1936	107	Lovedale	Aug 13-16	T F Deitz	W N Cook		L H Crawford
1937	108	Sols Creek	Aug 12-15	T F Deitz	W N Cook		Ben Cook
1938	109	Sylva	Aug 18-19	T F Deitz	W N Cook		G N Cowan
1939	110	Zion Hill	Aug 19-20	T F Deitz	W N Cook		W N Cook
1940	111	Moses Creek	Aug 15-16				L H Crawford
1941	112	Ochre Hill	Aug 14-15	T F Deitz			W N Cook
1942	113	Balsam Grove	Aug 13-14	T F Deitz	W N Cook		G C Teague
1943	114	Hamburg	Aug 12-13	T F Deitz	W N Cook		F F Brown
1944	115	Barkers Creek	Aug 17-18	T F Deitz	W N Cook	Gretchen Johnson	W E Pettit
1945	116	Lovedale	Aug 16-17	T F Deitz	W N Cook	Gretchen Johnson	Mark Osborne
1946	117	Cashiers	Aug 15-16	T F Deitz	W N Cook	Clarence Vance	F P Blankenship
1947	118	Wilkesdale	Aug 14	T F Deitz	J Bryson	Clarence Vance	Dillard Wood
		East Sylva	Aug 15				
1948	119	Hyatts Chapel	Aug 14	C M Warren	J Bryson	Euva Sentelle	Joe Bishop
		Shoal Creek	Aug 15				Melvin Snyder
1949	120	Big Ridge	Aug 18	C M Warren	E Sentelle	Pauline Snelson	Melvin Snyder
		Hamburg	Aug 19				L H Brothers
1950	121	Pine Creek	Aug 17	J E Brown	P Snelson	Pauline Snelson	H E Marshbanks
		Yellow Mountain	Aug 18				
1951	122	Sylva First	Aug 16	J E Brown	E Sentelle	Pauline Snelson	Dr McGee
		Scotts Creek	Aug 17				W C Reed

1952	123	Buff Creek Ochre Hill	Aug 14 Aug 15	J E Brown		Pauline Snelson	Ralph Nix
1953	124	Old Savannah East Fork	Aug 13 Aug 14	J E Brown	C Corbin	Dorothy Edwards	L H Crawford J C Pipes
1954	125	Cullowhee Lovedale	Aug 12 Aug 13	J E Brown	C Corbin	Dorothy Edwards	Clyde Collins R W Abrams
1955	126	Lumberton Balsam Grove	Aug 18 Aug 19	J E Brown	C Corbin	Dorothy Edwards	Roland Pruette James Vanderford
1956	127	Hamburg Tuckasegee	Aug 16 Aug 17	J E Brown		Dorothy Edwards	Frank Reed
1957	128	New Hope Black Mountain	Aug 15 Aug 16	Edwin Allison	C Corbin	Dorothy Edwards	Zeb Barker
1958	129	Deitz Memorial Sylva	Aug 14 Aug 15	W Middleton	J Lambert	Alton Hooper	W L Sorrells M A Huggins
1959	130	Scotts Creek Balsam	Aug 13 Aug 14	W Middleton	J Lambert	Alton Hooper	Clarence Vance Doug Branch
1960	131	Rockdale New Savannah	Aug 18 Aug 19	R W Abrams	J Lambert	Alton Hooper	Quentin Perreault Nane Starnes
1961	132	Shoal Creek Hyatts Chapel	Aug 17 Aug 18	R W Abrams	J Lambert	Alton Hooper	J W Costner Ernest Upchurch
1962	133	Buff Creek Hamburg	Aug 16 Aug 17	Ray McCall	J Lambert	Alton Hooper	Alfred Sellers R W Abrams
1963	134	East Sylva Tuckasegee	Aug 15 Aug 16	Ray McCall	J Lambert	Alton Hooper	James Lambert Harry Vance
1964	135	Mt Pleasant Balsam	Aug 13 Aug 14	Ray McCall	J Lambert	Alton Hooper	Clyde Collins Joseph Reece
1965	136	Yellow Mountain Scotts Creek	Aug 12 Aug 13	Alfred Sellers	J Lambert	Alton Hooper	Roy Smith J E Brown
1966	137	Sylva First Calvary	Aug 18 Aug 19	Joseph Reece	Lloyd Fish	Alton Hooper	Lloyd Fish A B Lovell
1967	138	Ochre Hill Rockdale	Aug 17 Aug 18	Joseph Reece	A Hooper	Alton Hooper	Lloyd Fish George Langley
1968	139	No Minutes					
1969	140	Old Savannah Jarrett Memorial	Aug 14 Aug 15	Judson Rotan	C Dean	Walter Middleton	Burrell Lucas Charles Dean
1970	141	Tuckasegee Buff Creek	Aug 13 Aug 14	Judson Rotan	C Dean	Walter Middleton	Charles Bullock Judson Rotan
1971	142	Zion Hill Cullowhee	Aug 12 Aug 13	Robert Blanton	C Dean	Walter Middleton	M Clayton Frank Reed
1972	143	Balsam Webster	Aug 17 Aug 18	Robert Blanton	A Hoyle	Walter Middleton	H Anderson Charles Dean
1973	144	Cashiers Lovedale	Aug 16 Aug 17	John Hyatt	A Hoyle	Walter Middleton	Jack Holcombe Ray McCall
1974	145	Locust Field Greens Creek	Aug 14 Aug 15	John Hyatt	A Hoyle	Walter Middleton	L Jackson Harold Anderson
1975	146	Liberty New Hope	Aug 14 Aug 15	Robert Blanton	A Hoyle	Walter Middleton	C H Greene H Nicholson
1976	147	Hamburg Long Branch	Aug 12 Aug 13	Robert Blanton	A Hoyle		Luther Osment J D Wyatt
1977	148	Shoal Creek Black Mountain	Aug 18 Aug 19	Wesley Hooper	A Hoyle	C O Vance Alvin Loiry, Jr	Douglas McFadin Alvin Loiry, Jr
1978	149	Buff Creek Yellow Mountain	Aug 17 Aug 18	J C Robinson	A Hoyle	Alvin Loiry, Jr	Harry Vance Cecil Saunders
1979	150	Balsam Grove Pine Creek	Aug 16 Aug 17	J C Robinson	A Hoyle	Alvin Loiry, Jr	Bill Rogers Robert Blanton
1980	151	East Sylva Sylva First	Aug 14 Aug 15	Ray McCall	A Hoyle	Alvin Loiry, Jr	Jerry Laughter John Bunn
1981	152	Ochre Hill Hyatts Chapel	Aug 13 Aug 14	Ray McCall	A Hoyle	Alvin Loiry, Jr	Pat Correll David Blackney
1982	153	East Fork Jarrett Memorial	Aug 12 Aug 13	Ray McCall	A Hoyle	John Reid	T Connelly George Tuthill

1983	154	Cashiers	Aug 18	Johnny Enloe	A Hoyle	John Reid	Ben Cabe
		Cullowhee	Aug 19				Jack Hinson
1984	155	Tuckasegee	Aug 16	Ed Stillwell	A Hoyle	John Reid	Carl Smith
		Moses Creek	Aug 17				S J Waters
1985	156	Scotts Creek	Aug 15	Ed Stillwell	A Hoyle	John Reid	J D Griffin
		Old Savannah	Aug 16				Virgil Cook
1986	157	Balsam	Aug 21	Mike Moore	A Hoyle	John Reid	Abe Brooks
		Rockdale	Aug 22				Dennis Burrell
1987	158	Zion Hill	Oct 15	Mike Moore	A Hoyle	John Reid	Joe Smith
		Lovedale	Oct 16				Lewis Smith
1988	159	Jarrett Memorial	Oct 13	Roy Burnette	A Hoyle	John Reid	Glenn Blanton
		Sylva First	Oct 14				Ray McCall
1989	160	Cashiers	Oct 12	Roy Burnette	A Hoyle	John Reid	Charles Sisti
		Scotts Creek	Oct 13				Charles Brown
1990	161	Ochre Hill	Oct 18	Clyde Vance	A Hoyle	John Reid	Tommy Lamb
		Webster	Oct 29				Joe Yelton
1991	162	Buff Creek	Oct 17	Clyde Vance	R Houston	John Reid	Ed Beddingfield
		New Hope	Oct 18				Earl Holden
1992	163	Greens Creek	Oct 15	James Pressley	R Houston	John Reid	Wayne Sorrells
		Yellow Mountain	Oct 16				Larry Nations
1993	164	Lovedale	Oct 14	James Pressley	R Houston	John Reid	Scott Courtney
		East Sylva	Oct 15				Barry Almand
1994	165	Cullowhee	Oct 13	Wayne Sorrells	R Houston	John Reid	Mike Moore
		Hamburg	Oct 14				Eddie Stillwell
1995	166	Mt Pleasant	Oct 12	Wayne Sorrells	R Houston	John Reid	Roy Burnette
		Black Mountain	Oct 13				Mike Farmer
1996	167	Cullowhee	Oct 17	Dennis Ensley	R Houston	John Reid	Harold Anderson
		Zion Hill	Oct 18				Robert Blanton
1997	168	Locust Field	Oct 16	E Beddingfield	W Caldwell	John Reid	Charles Carnes
		Cashiers	Oct 17				David Boroughs
1998	169	Scotts Creek	Oct 15	E Beddingfield	W Caldwell		Roger Stewman
		New Hope	Oct 16				Keith Ashe
1999	170	Shoal Creek	Oct 14	Tom McClure	W Caldwell		Robert Driggers
		Webster	Oct 15				Tommy Holden
2000	171	Sylva First	Oct 12	Tom McClure	B Greene	Claude Conard	Rich Peoples
		Ochre Hill	Oct 13				Avery Brown
2001	172	Buff Creek	Oct 18	Mike Dellinger	A Bialy	Claude Conard	Steve Jamison
		East Fork	Oct 19				Charles Dean
2002	173	Hamburg	Oct 17	Clemmey Queen	Gracella Morris	Claude Conard	Brian Bishop
		Greens Creek	Oct 18				Steve Gunter
2003	174	New Hope	Oct 16	Art Fowler	Gracella Morris		Art Fowler
		Rockdale	Oct 17				Matt Ledbetter
2004	175	Hyatts Chapel	Oct 14	Art Fowler	Gracella Morris		Larry Bryson
		Mt. Pleasant	Oct 15				Mike Moore
2005	176	Promise Land	Oct 13	Art Fowler	Gracella Morris	Virgil Holloway	Dennis Burrell
		Faith	Oct 14				Avery Brown
2006	177	Webster	Oct 12	Matthew Ledbetter	Gracella Morris	Virgil Holloway	David Powell
		Locust Field	Oct 13				Clemmey Queen
2007	178	Pine Creek	Oct 18	Matthew	Gracella Morris	Virgil Holloway	Johnny Norris
		Long Branch	Oct 19	Ledbetter			Marlan Keener
2008	179	New Hope	Oct 16	Avery Brown	Gracella Morris	Virgil Holloway	Dale Roberts
		Lighthouse	Oct 17				Gene Hawkins
2009	180	Scotts Creek	Oct 15	Avery Brown	Gracella Morris	Virgil Holloway	Josh Hyde
		Cashiers	Oct 16				Scotty Patrick
2010	181	Buff Creek	Oct 14	Josh Hyde	Gracella Morris	Gerald Morris	Jason Buchanan
		Ochre Hill	Oct 15				Mark Tice

2011	182	Moses Creek Liberty	Oct 13 Oct 14	Josh Hyde	Gracella Morris	Gerald Morris	Mike Gunter Kent Lowdermilk
2012	183	Lovedale Rockdale	Oct. 18 Oct. 19	Keith Dean	Gracella Morris	Gerald Morris	Ray Knowles Charles Lee
2013	184	East Fork Locust Field	Oct. 17 Oct. 18	Keith Dean	Gracella Morris	Gerald Morris	Dennis Burrell Mike Farmer
2014	185	Scotts Creek Faith	Oct. 16 Oct. 17	Chuck Norris	Gracella Morris	Gerald Morris	Johnny Lee Joshua Blythe
2015	186	Webster Buff Creek	Oct. 15 Oct. 16	Chuck Norris	Gracella Morris	Gerald Morris	Jason Buchanan Peter Mudge

Truett Baptist Camp  
346 Truett Camp Rd  
Hayesville, N. C. 28904  
828 389 8828

Annual Report for 2015 July 27,2015

**We had such a good Western Happiness Retreat this year there was 68 campers and they sure enjoyed being here Lester Evans was the leader and he and his helpers did a terrific job.**

**We had 2 weeks of Girl's Camp with 199 attending. Wendy Britt & Emily Snow were the leaders and several good counselors made for a very good week. There was 22 girls saved and 19 campers made re-dedications.**

There was one week of Youth Music Week 44 campers attended with Lindsey Cope and Carol Moss as leaders there were several decisions made . They also had a good staff which made this week very special. We had one week of Music and More with 72 attending and 8 campers accepted the Lord as their savior 11 made rededication decisions; Carol Moss and Amy Carter were co- directors and did a terrific job with all their good helpers. The mountains were alive with the music from Music and More and Youth Music Campers.

We had one week of Boys' Camp, Joe Simonds was the director. There were 94 boys that attended and there was 7 salvations 20 rededications were made. The campers sure enjoyed fishing in the pond with help from The Hiawassee River Bass Club Men helping with the fishing poles, bait and staying to see that most boys got to catch a fish; also the pedal boats, field games and different sport activities helped to entertain the boys There has been 22 saved and many decisions made during the different church camps and retreats also.

We are deeply grateful for your prayers and support and for your caring enough to share Jesus with all.

Worship and Bible study is a very important part of our camp program. Please encourage your children to come to camp and to register early.

Respectfully Submitted.

Tim Roberson Camp Director

## UNITED CHRISTIAN MINISTRIES

P.O. BOX 188, SYLVA, NC 28779

828-586-8228

Did you know?????

That in 2014 United Christian Ministries (UCM) had 10,625 client contacts.

UCM gave out over 185,700 pounds of food.

UCM paid electric bills for 344 families in the amount of \$36,506.12.

Fifty eight families received \$6,697.65 for heating assistance.

Forty families received \$7,170.00 to pay for rent and thus prevented eviction.

Twenty families received \$1,145.78 for medical assistance.

Babies in 360 families received diapers.

Household items were given 1568 times this year.

Personal items were given 2691 times this year.

Two thousand eight hundred twenty three and one cent was given to thirty families to assist with their water bills.

In addition to all the food donations thirteen thousand three hundred and thirty dollars was spent on food purchases for the pantry.

Donated blankets, dishes, furniture, appliances, coats, and clothing were also distributed.

The little house at 191 Skyland Drive has a big heart thanks to the many donations from people all over the county!



# Baptist Children's Homes of NORTH CAROLINA

**80%** of children & families we serve are unreached for Christ

**20** BCH has 24 facilities in 19 statewide communities plus an orphanage in Guatemala

**100** BCH serves all 100 North Carolina counties

## WHO ARE THE CHILDREN?

The children who live at Baptist Children's Homes (BCH) are not strangers. They come to us from your community. They attend schools in your area. They are often your neighbors. In addition to offering care for these precious children, BCH also provides group homes for developmentally disabled adults, services for aging adults and an orphanage in Xela, Guatemala that cares for impoverished children.

## WHY DO CHILDREN COME?

**Family Crisis.** Sometimes children come to BCH because of challenges within their family. We have the privilege of working with children and their families to help them overcome the specific issues that threaten to tear the family apart.

**Abuse.** Children also come because the adults in their lives have let them down. Far too often, boys and girls suffer abuse, neglect and abandonment at the hands of the adults they have trusted to love and care for them.

## HOW ARE CHILDREN REFERRED?

Do you know a child or family who need help overcoming the challenges they face? A referral to Baptist Children's Homes is not difficult or risky and it can be made by anyone. Children and families are referred by themselves, departments of social services, pastors, educators, juvenile services, concerned friends and family members. A referral can be as simple as a phone call or email. *To refer a child or family, call 1-800-476-3669. You may also send an email to [referral@bchfamily.org](mailto:referral@bchfamily.org) or visit our webpage at [www.bchfamily.org/referral](http://www.bchfamily.org/referral)*



1. Hayesville: Home for boys & girls
2. Franklin: Home for boys and home for Family Care
3. Clyde: Homes for boys & girls (Transitional Living available)
4. Craig Cottage near Ridgecrest: Vacation home for residents
5. Lenoir: Home for teenage mothers (or expecting teens) and their babies
6. Thomasville: Homes for boys, girls & Family Care (Transitional Living available)
7. Broadway: Homes for Family Care
8. Cameron: Residential wilderness camp aiding boys and their families
9. Aberdeen: Residential wilderness camp aiding girls and their families
10. Pembroke: Homes for boys, girls & Family Care
11. Kinston: Homes for boys, girls & Family Care (Transitional Living available)

34

12. Ahoskie: Home for Family Care
13. McNeill Cottage at Indian Beach: Vacation home for residents
14. Asheville: Adult DDM Home
15. Zionville: Two Adult DDM Homes
16. Winston-Salem: Two Adult DDM Homes
17. Asheboro: Adult DDM Home
18. Marshville: Adult DDM Home
19. Sanford: Two Adult DDM Homes
20. Xela, Guatemala: Orphanage and medical clinic

**FOUNDED**  
November 11, 1885

**MISSION**  
To provide the highest quality of Christian services to children, adults and families in a caring culture of measurable excellence.

**VISION**  
Sharing hope...Changing Lives

## 2014 STATISTICS

### REVENUES

- 30% Church Gifts
- 32% Fees for Service
- 38% Donations/Earnings

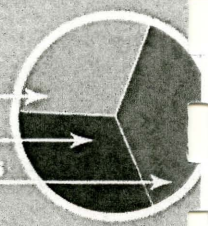

### EXPENSES

- 3% IT/Operations
- 6% Gen. Administration
- 5% Development
- 3% Communications
- 83% Programs/Services

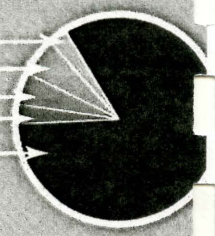

**TOTAL SERVED BY BAPTIST CHILDREN'S HOMES**

**15,690**

\*DDM- Developmental Disabilities Ministry



# How We Help Children & Families

Baptist Children's Homes provides a multitude of services to meet your family's specific needs...

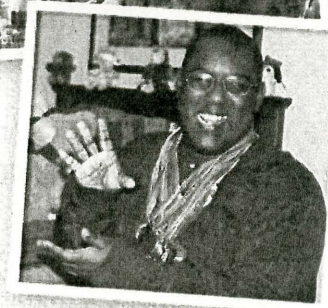
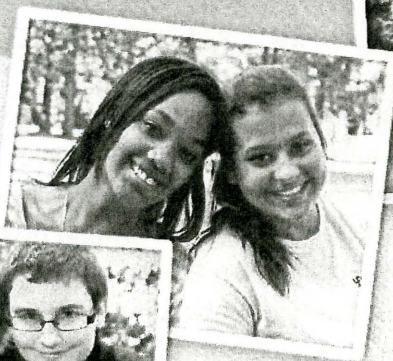

**Residential Care** for children is provided throughout BCH's statewide locations. School-age boys and girls live with professionally trained child care workers (houseparents) in a Christian, family environment. When the family is involved, BCH's case managers work with family members to help them identify and overcome their challenges.

**Emergency Care** is provided on each residential campus. Emergency Care offers safe, immediate care for a child during a family crisis. Maximum length of stay is 60 days.

**After Care** is provided to a child and custodian following residential service.

**Transitional Living** helps older children learn the skills they need to live as independent adults once leaving BCH's care.

**Family Care** provides supportive group homes for hard-working single mothers and their children. Family Care helps mothers obtain stability so they can provide for their family.

**Teen Mother and Baby Residential Care** is a group home providing care and parental education to teenage mothers and their babies. The home provides an on-site day care.

**Residential Wilderness Camping** is provided for boys and girls in a highly-structured, outdoor environment. Cameron Boys Camp and Camp Duncan for Girls residential program gives children and families an opportunity to overcome problems through an alternative education program and group process. The camps are licensed non-public schools. Visit [www.cameronboyscamp.org](http://www.cameronboyscamp.org) and [www.campduncanNC.org](http://www.campduncanNC.org)

**Weekday Education** is a five-star education program in Thomasville offering developmentally appropriate classes for children ages six weeks to five years old.

**Developmental Disabilities Ministry (DDM)** provides special needs adults long-term residential care and the opportunity to reach their highest level of independence in community-based, gender-specific group homes. Visit [www.hereismyhome.org](http://www.hereismyhome.org)

**North Carolina Baptist Aging Ministry (NCBAM)** is a dynamic resource dedicated to serving NC's aging and their families by providing information and referrals, connecting the aging and their families with resources to meet needs, and coordinating practical ministries. Visit [www.ncbam.org](http://www.ncbam.org)

**Orphan Care** is provided to abandoned and neglected children in Xela, Guatemala through the Good Shepherd Children's Home. Children receive a caring home, nutritious food, clothing, medical care and other daily provisions.

**Cost of Services...** Cost for BCH's services is calculated on a sliding fee scale for parent or relative custodians. DSS custodians will pay based on a pre-established charge.

**Accreditation...** Accredited by the Council on Accreditation for Children & Family Services. In 2011, Baptist Children's Homes received a perfect review from the Council on Accreditation scoring the highest possible rating on all 667 standards.



**Baptist Children's Homes** of NORTH CAROLINA

204 Idol Street / P.O. Box 338 / Thomasville, NC 27360 / 1.800.476.3669 / [www.bchfamily.org](http://www.bchfamily.org)



## 2015 BAPTIST STATE CONVENTION BOOK OF REPORTS

Our 2015 annual meeting theme, "Echo: Reproducing Gospel Life in Others," is based on II Timothy 2:2, where the Apostle Paul wrote: "And the things that you have heard from me among many witnesses, commit these to faithful men who will be able to teach others also." What a wonderful theme for our annual meeting and a theme that goes hand in hand with the 2015 NC Baptist Foundation theme of "Pay the Blessings Forward." Both themes have to do with the responsibility of believers to leave a legacy that will result in reproducing Gospel life in others. We can accomplish this mission both through our witness and our wealth, and both are necessary for reproducing Gospel life.

The mission of the NC Baptist Foundation is "to serve North Carolina Baptists and others in generating an increased awareness of Christian stewardship principles as a means of financially undergirding Baptist churches, institutions and mission endeavors on a permanent basis." In 2014 the Foundation was blessed in our efforts to accomplish our mission as:

- 40 new accounts were established, most of which will permanently support Kingdom work in North Carolina and around the world
- Total gifts to all accounts reached a record \$16,704,409.77
- A total of \$9,027,404.27 was distributed (\$7,091,292.96 to mission endeavors and \$1,936,111.31 to individuals through charitable trusts)
- Assets under management grew from \$146,579,201.35 to \$152,648,455.47

### TRUE STORY OF A CHARITABLE ANNUITY TRUST

In 1994, through a Christian estate plan, one of our Foundation donors established two twenty year term Charitable Remainder Annuity Trusts. This type of trust pays a fixed income based on a set percentage. The payment remains the same for the duration of the trust, regardless of investment returns. In this case, each trust was established with a gift of \$175,000.00 and paid the recipients 5% annually. At the end of the twenty years, whatever remained of the original gift was used to fund a permanent endowment for the benefit of one of our NC Baptist ministries.

At the end of the trust term of twenty years, the two trust beneficiaries had received slightly more than the value of the original gift that totaled \$350,000.00; they just received it over a period of years rather than in a lump sum. But here is the good news: after paying the beneficiaries more than the value of the original gift, the amount remaining to fund the permanent endowment totaled \$512,000.00. So the two trusts paid out more than the original gift, but because of investment returns, the gift remainder was considerably larger than the original gift. Now there is \$512,000.00 invested to support a Baptist ministry in our state until the Lord returns. Obviously, we cannot predict future investment returns, but this is a true story.

Our newest ministry, NC Baptist Financial Services, continued to thrive in 2014. By the end of the year NCBFS had provided 62 loans to churches totaling \$33.6 million. The total invested in Certificates of Participation, which provides the resources for loans, had reached \$46.8 million.

**North Carolina Baptist Hospital/Wake Forest Baptist  
Medical Center  
2015 Report to Baptist Associations**

**North Carolina Baptist Hospital - A Mission to Care. A Mission to Cure.**

When North Carolina Baptist Hospital opened its doors to the first patient in 1923, a vision that was dreamed a few years earlier to "expand the Christian Mission to include healing, particularly to the needy" became a reality. The new hospital's stated purpose was: "To bring the healing art more definitely under the dominion of the Great Healer."

We are grateful for over 90 years of partnership with North Carolina Baptists and the opportunity to continue working together to expand the work of faith and health

**The Mother's Day Offering - A Source of Hope**

North Carolina Baptists gave \$500,000 to the Mother's Day Offering in Fiscal Year 2015. For over 90 years individuals and churches have given to this offering in the name of Jesus Christ and His love to make a life-changing difference for hurting patients and their families. Recovering from devastating illness and facing a frightening financial burden, God touches patients and families through gifts to this offering, resorting hope, producing heartfelt thankfulness, and leading them closer to Christ in genuine gratitude. Every dollar of the gifts to this offering are used as a source of hope.

Please visit [www.mothersdayoffering.org](http://www.mothersdayoffering.org) to see stories of recipients of the offering, like Betsy Simpson, who is featured in the 2015 Mother's Day Offering Materials.

Thank you North Carolina Baptists, for your gifts that make this life-changing difference in so many lives each year as the financial burden is eased from their hospitalization.

**FaithHealthNC - A Shared Mission of Healing**

FaithHealthNC is a dynamic partnership between churches, health systems and other health care providers focused on improving the health of the most vulnerable by helping them get to the right door at the right time, ready to be treated. The partnerships are built on webs of trust that combine the caring strengths of congregations, the clinical expertise of health providers and a network of community resources.

Please visit our website, [www.faithhealthnc.org](http://www.faithhealthnc.org), to learn more about the work of FaithHealthNC and how your church can be involved.

**CareNet of North Carolina - Lifting Spirit. Holding Hope.**

It is estimated that we will provide \$725,000 of free care this fiscal year (July 2014-June 2015), which expands access to many of our Baptist brothers, and sisters who have fallen on unemployment, have high-deductible insurance plans, and disability. Our 37 CareNet sites spanning 83 of the 100 NC counties (new site in Alamance County and one projected in Marion) will provide approximately 51,000 hours of care representing 7,200 people. Of those receiving care approximately 47% designate affiliation with a Baptist congregation. Baptist pastors remain one of our major referral sources and we have seen a growth in demand from our Baptist pastors and their families who need our services. Thanks to the generosity of our Baptist Ministers Care Plan we are able to subsidize their care. Our health ministry partnership with the Baptist State Convention of North Carolina fulfills our vision to "**Lift Spirits while Holding Hope.**" We are deeply grateful for this partnership.

**FaithHealth Chaplaincy and Clinical Ministries**

The Department of FaithHealth Chaplaincy and Clinical Ministries and the Department of FaithHealth Education served as one department, the Department of Chaplaincy and Pastoral Education. This department has provided chaplaincy ministry to Wake Forest Baptist Medical Center for more than 50 years and is the oldest chaplaincy program in the Southeast region, and one of the largest of its kind

anywhere. The chaplaincy ministry program combines ministry with education. Crisis ministry and routine visits to patients, families and staff are provided by ministers who are learning to become more effective servants of the people. These chaplain interns and residents provide routine visits Monday through Friday during regular business hours and an on-call chaplain provides coverage for emergent and crisis calls 24/7. Staff chaplains specialize in providing services to the Medical Center in the areas of Advance Care Planning and Advance Directives, support to the hospital staff and other areas.

The Department of FaithHealth Education provides a wide range of educational resources for chaplain residents, interns, hospital staff, and community clergy, congregations, and community organizations.

### **Additional WFBMC Highlights**

Wake Forest Baptist Medical Center is a nationally recognized, fully integrated academic medical center and health system. The theme, "Mission to Care. Mission to Cure." is seen and practiced throughout the Medical Center

- The release of the 2015-2016 rankings from U.S. News & World Report again places **Wake Forest Baptist Medical Center** among the best hospitals in America – this year with seven adult specialties ranking in the top 50. The specialties are: Cancer, Nephrology, Urology, Ear, Nose and Throat, Gastroenterology and GI Surgery, Pulmonology, and Neurology and Neurosurgery
- For the third straight year, U.S. News & World Report has ranked **Brenner Children's Hospital**, the pediatric arm of Wake Forest Baptist Medical Center, among the best children's hospitals in the country.
- The Comprehensive Cancer Center is ranked #1 in North Carolina.
- Researchers at **Wake Forest Baptist Medical Center** report progress in their quest to build replacement kidneys in the lab
- A new Medical Education Facility for the School of Medicine is being built in the former 60 Series R.J. Reynolds Tobacco Company Complex, anticipated to be completed in July 2016.

We are grateful to North Carolina Baptists for sharing the sacred privilege and profound responsibility of partnership in fulfilling the health care mission God has given us for 92 years.

*Dr. Gary Gunderson*

*Vice President, Faith Health Ministries  
Wake Forest Baptist Health*

*Rev. Leland A. Kerr*

*Baptist Healthcare Liaison  
Wake Forest Baptist Medical Center  
336-716-3027, lakerr@wakehealth.edu*

## IMB Report Fall 2015

**GOD IS WORTHY of the worship of all people**, yet billions have yet to hear of Him. That's why we go. That's why we send to the growing global cities and the hard-to-access places. We go into a dark and broken world to share the only hope: the gospel of Jesus Christ.

IMB has been helping churches to participate in God's global mission since 1845. In the 21st century, we are equipping churches to send in new and creative ways. IMB exists to empower limitless missionary teams to make disciples and multiply churches among unreached peoples for the glory of God.

Redeemed and made new in Christ, we have a missionary identity that compels us to take the gospel even to difficult places and hard-to-reach peoples. In a beautiful partnership, IMB helps churches send ordinary Christians, empowered by God's extraordinary presence, to make disciples and multiply churches among unreached people for the glory of God.

Toward this end, last year Southern Baptists gave \$94.7 million through the Cooperative Program (\$94,736,418.32) and \$153 million (\$153,002,394.13) through the Lottie Moon Christmas Offering® for International Missions, supporting more than 4,700 missionaries sent out by Southern Baptist churches through IMB.



In addition, Southern Baptists gave \$6.6 million (\$6,556,271.02) for hunger relief and development ministries around the world.

Together, these gifts enabled IMB missionaries to report:

- **274,888 people professing faith in Christ**
- **190,957 new believers expressing their faith through baptism**
- **13,824 new churches planted**

And yet today, more than 6,000 people groups and 2.8 billion people have never heard the good news of the gospel and currently don't have access to this good news. God is sending church planters, professionals, students, retirees and others to major global cities, where millions of unreached people flock to seek better lives. We can give them hope in Christ.

He is also sending His followers to the extremes – deserts, jungles, war zones and other places that are hard to access because of culture, geography and tough living conditions.

As IMB mobilizes Christians and churches to join God's mission through evangelism, Bible translation, disaster relief, sustainable development and more, it is with one goal in mind: to make disciples and multiply churches in fulfillment of Christ's commission.

“The local church is the agent that God has promised to use for accomplishing the Great Commission,” said IMB President David Platt. “How can we as the IMB come alongside you to equip and empower and encourage you to send and shepherd missionaries? We want to say, ‘You can do this, and here’s how we can help.’”

To learn more about who we are and how you and your church can be involved in this mission, visit

[imb.org/send](http://imb.org/send)

God spoke through the prophet Hosea saying, “*My people are destroyed for lack of knowledge*” (Hosea 4:6). People need to know!

Since Thomas Meredith launched the *Biblical Recorder* in 1833, the material published in print or posted on our website has been a vital part of Baptist history. We have kept Baptists informed. We believe church members and attenders are better equipped to fulfill their life’s mission when they have the right information. Where is your church family getting their information from Sunday to Sunday? Are they feeding from unreliable news sources that have an unbiblical agenda, or are they getting the *Biblical Recorder*? Is the secular media their only source? If so, that needs to change. If Christians are going to impact the culture with the gospel, accurate information is essential. Your *Biblical Recorder* staff is serious about equipping our readers to impact lostness. We serve you from the perspective of a biblical worldview. We believe North Carolina Baptists need to know!

But judging by the number of subscribers to the *Biblical Recorder*, there are not enough Baptists in our state who are depending on us for reliable news and information. Many Baptists don’t even know we exist. In five years we will not exist unless North Carolina Baptists allow us to serve them.

Our survival is beneficial to you and your church. In other words, North Carolina Baptists need the *Biblical Recorder* for many reasons. Here are a few.

1. We inform church leaders so they can lead the church and community better. No other news source is doing what we do.
2. We inform church members and attenders so they will be strong Christian citizens in this challenging culture, and so they will be healthy, active supporters of the local church.
3. We belong to North Carolina Baptists and are accountable to you. The news we report is tailored to the needs of our Baptist audience.
4. We write from the perspective of a Christian worldview with a focus on the Great Commission.
5. We report news about your Southern Baptist mission agencies, seminaries and related entities.

In order to survive the *Biblical Recorder* needs your help.

1. We need pastors and church staff who will tell the church family about the *Recorder's* ministry. We support the ministry of your church 24 hours a day, seven days a week. We are your partners.
2. We need lay leaders who will tell their friends about us. If your church does not have a group plan, please subscribe individually.
3. We need church group subscription plans. This has historically been the lifeblood of the *Recorder*. Over the past 20 years churches have reduced or eliminated group plans for financial reasons or from dissatisfaction with the *Recorder*. We have worked hard to rebuild the *Recorder* into a meaningful, effective source for Baptist news and information. We hope we have eliminated the dissatisfaction factor. The cost of a group subscription plan for your leaders is very inexpensive. Will you consider expanding your church group plan or begin a new group? Put a *Biblical Recorder* subscription plan in your budget. Send the *Recorder* to every deacon, teacher and other key leaders. The return on your investment will be strong. It will prove to be very valuable to your church and to kingdom ministry around the world.
4. We need team players who support the Cooperative Program. We are on “the team” with you and more than 40,000 Southern Baptist churches. We are supported by the Cooperative

Program, subscriptions, advertising and gifts from donors. Thank you for your support in each of these areas.

People need to know! North Carolina Baptists need to know! There is no reason to live in the dark, unaware of news and information that could make you a stronger follower of Christ. We believe God is glorified when His church is strong, healthy and living out both the Great Commandment and the Great Commission. So, your *Biblical Recorder* staff works diligently to provide church leaders with articles, stories and information to that end.

Here are the main tools we use to get the news to you:

- The *Biblical Recorder* **in print** is a great value. Individual members can subscribe or the church can provide for its members at a discounted rate. A copy will be mailed directly to their home. Bulk copies can be mailed to the church for distribution. Visit [BRnow.org/Subscribe](http://BRnow.org/Subscribe).
- Get the *Biblical Recorder* in a **digital format**. This is the full version of the printed copy, in an easy-to-read digital format. Subscriptions are very affordable.
- Our **website**, [BRnow.org](http://BRnow.org), is packed with over 10,000 pages of valuable information. It is one of the highest ranked websites among Baptist newspapers. Averaging between 20,000 to 35,000 visits per day, visitors around the world trust [BRnow.org](http://BRnow.org) for up-to-date news and information.
- Download the *BR* **smartphone app** today. It is a free, easy way to get important news items at your fingertips. The new app has become a popular way to stay close to vital information.
- *BRweekly* is a free, **email newsletter**. Sign up today and every Wednesday morning you will receive an email summary of the week's important news and brief comments from the editor in your inbox.
- Follow us on Twitter, Facebook and other **social media**. We'll give you breaking news and important information quickly.

We want to help your members grow stronger in every way: stronger in their personal walk with God, stronger in their support of their church, stronger in their involvement with Baptist missions and ministries in North Carolina, stronger in their work with international missions. This blesses your church and honors God. Regardless of what you have perceived the *Recorder* to be in the past, this is our present focus and commitment.

Please visit [BRnow.org/PromoteBR](http://BRnow.org/PromoteBR) to learn how you can inform your church about the many ways the *Biblical Recorder* will help the people in your congregation stay informed.

The *Biblical Recorder* is proud to be an agency of the Baptist State Convention of North Carolina since 1939. We are equally proud to support the ministries of the Southern Baptist Convention.

Thank you for your partnership in the gospel of our Lord Jesus Christ. It is a privilege to join you in standing firm on the truth of scripture. "*The grass withers, the flower fades, but the word of our God stands forever*" (Isaiah 40:8).

*Biblical Recorder*  
205 Convention Drive  
Cary, NC 27511  
919-847-2127

*Chris Byrne, chairman, board of directors*  
*K. Allan Blume, editor/president*

## **GUIDESTONE**

The GuideStone Team of the Baptist State Convention of North Carolina (BSCNC) has remained strong in its efforts to serve North Carolina's more than 4,300 affiliated churches. We have weathered the many governmental changes and updates that have impacted our churches regarding employee benefits and retirement plans. Our goal continues to be keeping our North Carolina Baptist Association offices and churches up-to-date on these changes that impact them. The following information is a summary of those efforts.

### ***Retirement***

The GuideStone Team works with church staff and lay leaders in an effort to assist them in the restructuring of pastor and staff compensation packages to include retirement benefits. Many pastors and staff members do not see the benefits of participating in the Church Retirement Plan, and they will opt out of the plan if given an opportunity. Therefore, a continued effort is being made to challenge churches to be responsible employers and to assist their pastors and staff by contributing to their retirement plans in addition to their salaries and other benefits. For the calendar year ending Dec. 31, 2014, employer contributions increased approximately \$253,000 or 2.3 percent as compared with the 2013 calendar year. Total 2014 contributions by employer, employee, and convention matching dollars to employee retirement accounts increased \$675,200 (total \$20,123,925) or 3.47 percent. Nevertheless, nearly 1,900 of our 4,300 churches continue to have no participation in the plan.

### ***Convention Protection and Matching Benefits***

The following disability and survivor benefits were in place for retirement participants: 107 people received a total of \$557,667 in disability benefits, and 26 beneficiaries received \$224,640 in survivor benefits. In 2014, 4,870 North Carolina Baptist church staff received state convention matching contributions, and 5,612 church staff members received protection benefits, respectively.

The BSCNC continues to receive frequent requests for financial assistance when someone in our convention family becomes disabled or passes away. Many of these people had opted not to participate in the Church Retirement Plan; therefore, there is no financial assistance available from GuideStone and the BSCNC. However, when the church takes the lead by contributing into a pastor's or staff member's retirement plan, beneficiaries are allowed to receive the protection benefits provided by your state convention.

### ***GuideStone Funds***

The nation's largest Christian-screened mutual fund family continues to be recognized by top industry ranking firms for its outstanding fund performance. On March 31, 2015, two of GuideStone's mutual funds were awarded the Lipper Fund Awards for their outstanding performance. The Lipper Fund Awards are among the most prestigious provided by the industry ranking firms, and the 2015 awards represent the fourth year that a GuideStone mutual fund has been recognized by the rating agency.

### ***Health Insurance***

Health Care Reform Law – GuideStone remains a leader in providing detailed information regarding the impact that new tax laws have on our churches and their staff. Timely and



thorough updates of changes in the tax law can be found on the GuideStone website ([guidestone.org](http://guidestone.org)). Major impacts for 2014 and 2015 associated with the implementation of the Affordable Care Act (ACA) include an IRS notice issued in February 2015 that waived any assessment of the \$100 per day penalty for violations of the ACA and the requirement to include in an employee's income any financial assistance the church provides for 2014 through June 30, 2015; churches are able to amend 2014 wage statements (Form W-2) if they had originally included any payment of, or reimbursement for, an employee's health care premium as gross wages (single-employee churches are not subject to most ACA mandates). GuideStone continues to issue new individual health care plans for new employees of eligible ministries, and they began writing new group health care plans for churches with as few as two employees beginning July 1, 2015.

### ***Church Staff Compensation***

Church staff participation in the 2014 Lifeway biannual Church Compensation Survey was completed on May 31, 2014. The results of the 2014 compensation survey are available online at [compstudy.lifeway.com](http://compstudy.lifeway.com). Much of the year has been spent educating churches on the tax implications of the "lump sum pay packages" for pastors and churches. The taxability of such pay packages continues to be a concern.

### ***Mission Dignity***

GuideStone Financial Resources continues to provide financial assistance to elderly ministers and widows of ministers who live under financial duress and need ongoing and/or one-time assistance through Mission Dignity. During 2014, GuideStone assisted 182 North Carolinians financially.

For assistance, call the BSCNC at (800) 395-5102, ext. 5604 or 5637; visit our website at [ncbaptist.org](http://ncbaptist.org); call GuideStone at (888) 984-8433; or visit the GuideStone website at [GuideStone.org](http://GuideStone.org).

*Davis Blount, GuideStone State Representative*

**ARTICLES OF INCORPORATION**

**NONPROFIT CORPORATION**

**OF**

**TUCKASEIGEE BAPTIST ASSOCIATION, INC.**

I, the undersigned person of the age of eighteen years or more, acting as incorporator for the purpose of creating a nonprofit corporation under the laws of the State of North Carolina, as contained in Chapter 55A of the General Statutes of North Carolina, entitled "Nonprofit Corporation Act", and the several amendments thereto, do hereby set forth:

1. The name of the corporation is:

**Tuckaseegee Baptist Association, Inc.**

2. The period of duration of the corporation shall be: perpetual.

3. The purpose for which the corporation is organized is to engage in any lawful act or activity for which corporations may be organized under Chapter 55A of the General Statutes of North Carolina.

4. The Corporation shall have members as provided by the by-laws.

5. The street address and county of the initial registered office of the corporation is:

Lovedale Road, State Road No. 1790, P. O. Box 266, Sylva, Jackson County, North Carolina, 28779.

6. The name of the initial registered agent of the corporation at the address above is:

John Reid.

7. The number of directors constituting the initial board of directors shall be three, and the names and addresses of the persons who are to serve as directors until the first meeting of the corporation or until their successors are elected and qualified are:

Dennis Ensley

170 Fisher Circle  
Sylva, NC 28779

Howard Buchanan

Rt. 2, Box 166  
East Fork Road  
Sylva, NC 28779

Lee Ensley

Rt. 3, Box 414  
Sylva-Cullowhee Road  
Sylva, NC 28779

8. The name and address of the incorporator is:

J. K. Coward, Jr.

43 W. Main Street  
Sylva, NC 28779

9. Any other provisions which the corporation elects to include are attached.

IN TESTIMONY WHEREOF, I have hereunto set my hand, this the 20<sup>th</sup> day of May, 1994.

J. K. Coward, Jr., Incorporator  
J. K. Coward, Jr., Incorporator

NORTH CAROLINA  
JACKSON COUNTY

I, Jennie S. Miller, a Notary Public, do hereby certify that J. K. COWARD, JR., personally appeared and acknowledged the execution of the foregoing Articles of Incorporation.

IN TESTIMONY WHEREOF, I have hereunto set my hand and official seal, this the 20<sup>th</sup> day of May, 1994.

Jennie S. Miller  
NOTARY PUBLIC

My Commission Expires:

9-9-97

f:/JENNIE/93J393.COR

BY-LAWS OF THE TUCKASEIGEE BAPTIST ASSOCIATION, INC.

ARTICLE I. NAME

The name of the body shall be the Tuckasegee Baptist Association, Incorporated.

ARTICLE II. OBJECTIVES

The purpose of the Association is to be a fellowship of churches on mission in our setting. The specific objectives of the Association are as follows:

1. To promote harmony, understanding and spiritual power between the churches.
2. To afford and promote a larger fellowship of Christians in the work of Christ.
3. To provide such programs, projects and organizations as will strengthen the churches and assist them in achieving their goals and objectives.
4. To discover needs which cannot be met effectively by churches individually and to coordinate the use of resources in meeting these needs.
5. To encourage support by every church for the mission causes of the Association, the North Carolina Baptist Convention, and the Southern Baptist Convention.

ARTICLE III. AUTHORITY

SECTION 1. The Association shall have the power to elect and install its officers in whatever manner the body may deem expedient.

SECTION 2. The Association shall have power to recommend measures of usefulness and guidance to our churches in matters of organization, ordinations and questions of doctrines and discipline,

SECTION 3. The Association shall have no power to infringe upon the right of local churches as autonomous bodies.

ARTICLE IV. MEMBERSHIP

SECTION 1. The Association shall be composed of regularly constituted Baptist churches in cooperating fellowship with the Southern Baptist Convention and following the teachings of the Bible.

SECTION 2. The Association shall be the sole judge of its membership and may receive or reject churches applying for membership therein at its pleasure. Churches applying for membership shall agree to come under the watchcare of the Association for one year. It is understood that during this period of watchcare the church shall be entitled to all rights and privileges of the Association except those of voting.

Applications for membership shall be presented to the Doctrine Committee of the Association. The applications will consist of a letter from a constituted church stating their desire to affiliate with the Tuckasegee Baptist Association. The Doctrine Committee as a part of the review process may invite the requesting church to a conference to discuss its history, its mission strategy, and any other information that may be pertinent to the application. The Doctrine Committee may then approve the application and recommend them to the Executive Committee. The Executive Committee may by a simple majority vote accept the requesting church to come under the watchcare of the Association for one year. Any church under watchcare is expected to participate in and financially support the Association. At the end of the year, the church may be voted in as a member of the Association with full privileges by a two-thirds vote of the messengers present and voting at the annual meeting of the Association, at the recommendation of the Doctrine and Executive Committees and at least one messenger be present at the meeting.

SECTION 3. Any church may withdraw from the Association at its pleasure and should notify the Association of this action in writing. Such action will be recognized by the Association at the next annual meeting.

SECTION 4. It shall be the duty of each church to furnish the Associational Clerk, before each annual session, a Church Profile, the forms provided by the Associational Clerk, giving the information requested as is applicable to each church situation.

SECTION 5. The Association may withdraw from any church which has become unscriptural in its doctrine or practices by a two-thirds majority vote of the messengers present and voting at the annual meeting. Such vote is to be taken by written ballot.

ARTICLE V. MEETINGS

SECTION 1. The Association shall hold its annual meeting on Thursday and Friday preceding the third Sunday in October. Special meetings of the Association may be called by the Executive Committee provided two weeks written notice is given to the member churches.

SECTION 2. Each church shall be entitled to be represented at the annual meeting by the pastor and one additional messenger. Churches which give to the association more than .5% of their undesignated receipts shall be entitled to an additional 2 messengers for every .5% of giving up to a total of 10 messengers for churches which give 2% of their undesignated giving."

SECTION 3. Churches are requested to elect their messengers and alternatives in conference to attend the annual meeting.

SECTION 4. In case of internal dissension in a church and two parties coming to the Association, each claiming to represent the church, neither party shall be seated until the Doctrine Committee determines which party is in union with the Association. The decision is to be affirmed by a majority of the messengers present and voting.

#### ARTICLE VI. OFFICERS

SECTION 1. General officers of the Association shall be: Moderator, Vice Moderator, Clerk, Assistant Clerk, Treasurer, Assistant Treasurer, Parliamentarian, Assistant Parliamentarian, Director of Missions, Trustees and team leaders. Team leaders shall be chosen by the Nominating Committee as needed to serve the purposes of the Association (eg. Sunday School leader, Youth/Children leader). Team leaders will work with the Moderator and/or the Director of Missions to form a team to carry out assigned duties.

Associational representatives will be elected as may be deemed appropriate and elected in the Association. Associational representatives shall be a conduit of information between outside agencies and the Association. They may also represent the Association as the outside agency's policies specify.

SECTION 2. With the exception of the Director of Missions and Trustees, the terms of office for all officers of the Association shall be for one year with the privilege of continuing re-election. The Moderator and Vice Moderator shall not be eligible for re-election but one year in succession. (1) The number of Trustees shall be three. (2) The term of service should be for three years, with the term of only one expiring each year. In the first election of Trustees, the term of service for one should be three years, another two years, and the other one year. (3) Upon the expiration of term of service, the Trustee may or may not be re-elected for another term of three years.

Each term of office shall begin with the close of the annual session. The Associational financial year will run from October 1 through September 30.

#### ARTICLE VII. DUTIES OF OFFICERS

SECTION 1. The Moderator shall preside and maintain the order of all meetings of the Association and Executive Committee. He shall serve as ex officio member of all committees of the Association.

SECTION 2. The Vice Moderator shall assist the Moderator and preside in the absence of, or at the pleasure of the Moderator.

SECTION 3. The Clerk shall keep a complete and accurate record of all meetings; shall prepare a "Book of Reports" to be distributed to messengers at the beginning of the annual meeting; and prepare minutes of the annual meeting (Annual Minutes) to be distributed to each church.

The Clerk shall distribute to the clerk of each church in the Association a congregational church profile as soon as they are received from the State Convention. This form is to be returned to the Clerk of the Association as soon as possible or by the deadline set by the Clerk and Director of Missions. All program reports should be returned by the same date.

An Assistant Clerk shall work with the Clerk in preparing the "Book of Reports," the annual minutes and the registration of messengers at the annual meeting.

SECTION 4. The Treasurer shall oversee the receipts and disbursements, by order of the Executive Committee of the Association, of the money of the treasury and ensure that a complete report is presented at the Annual meeting and a current report at each Executive Committee meeting.

An Assistant Treasurer shall be elected to assist the Treasurer by request and to serve in the event the Treasurer resigns or is ill or unable to function.

SECTION 5. The Parliamentarian shall upon the request of the presiding officer of the body, advise and assist the Association with respect to all matters involving Parliamentary Procedure.

An Assistant Parliamentarian shall be elected. The Parliamentarian and Assistant should always communicate with each other to ensure that this office is filled at each Associational Annual or Executive Committee meeting.

SECTION 6. Trustees have no authority except by direction of the Association and are not personally bound by signatures but are to be the legal signees for the Association. Trustees represent the Association in legal matters. Trustees act on behalf of the Association in acquisition and disposal of Associational property.

They sign all deeds of conveyance, execute all notes, bonds or mortgages, intervene in all suits, by authority of the Association.

All persons dealing with the Trustees, as Associational officers, may rely upon any written resolution duly adopted by the Association or Executive Committee, directing and authorizing the Trustees to act in its behalf and certified by the Association Moderator and Clerk.

#### ARTICLE VIII. RULES OF ORDER

The business meetings of the Association shall be conducted according to Robert's Parliamentary Practice or in a manner not contrary thereto.

#### ARTICLE IX. QUORUM

The quorum for the Annual Associational meeting or any special called meeting of the Association shall not be less than 25 percent of the member churches.

#### ARTICLE X. THE EXECUTIVE COMMITTEE

SECTION 1. The Executive Committee shall be composed of the General Officers and Team Leaders elected by the Association and the Pastor and one member from each church in the Association. No Pastor, by virtue of his being an Associational Officer or Program Leader shall be disqualified as a member of the Executive Committee, from representing the church or churches he may be serving in the Association. Twelve of these members shall constitute a quorum.

SECTION 2. It shall be the duty of the Executive Committee to act for the Association on matters arising when the Association is not in session and to make a report of all work to the next session of the Association. This body shall meet at a time and place designated by the Moderator on Monday following the first Sunday of each quarter except for the July quarter which shall meet on the second Monday of the month of July. Special meetings of the Executive Committee may be called by the Moderator with a one week notice to the churches.

SECTION 3. All vacancies occurring on committees or among elected officers shall be filled by the Executive Committee.

#### ARTICLE XI. ASSOCIATIONAL STANDING COMMITTEES

SECTION 1. The Association shall have such standing committees as may be deemed necessary to promote efficiently the work of the Master in our midst. The terms of office for all committee members shall be for three years except where specifically stated otherwise.

SECTION 3. THE NOMINATING COMMITTEE shall be composed of seven members. It shall be the duty of this committee to nominate the Officers, Committees members, Team Leaders (as needed) and Institutional Agency Representatives. These nominees shall be notified prior to presenting of their names at annual session.

SECTION 4. THE STEWARDSHIP COMMITTEE shall be composed of six members including the Treasurer of the Association. This committee shall: (a) present a Budget to the Association for the following year; (b) devise plans for raising the funds for the Associational Budget; (c) audit the finances and financial records of the Association annually and anytime there is a change of Treasurer or at the direction of the Association or the Executive Committee; (d) report all audits to the Annual Association Meeting.

SECTION 5. THE BUILDING AND GROUNDS COMMITTEE shall be comprised of three members. The committee shall be responsible for and in charge of the upkeep and repairs of the Associational building, grounds, and equipment.

#### SECTION 6. THE PERSONNEL COMMITTEE

A. The Committee shall be composed of 7 members of which 3 are pastors.

B. They shall recommend policies and procedures for the selection, supervision and termination of Associational staff personnel. Those policies and procedures shall be approved by the Association.

C. Prepare and maintain an organizational manual relation to the Association's staff personnel.

D. Develop and recommend to the association policies and procedures for paid and volunteer staff personnel.

E. When a staff vacancy occurs, other than the DOM, they shall serve as the search committee. When a DOM vacancy occurs, they shall nominate a search committee and present it to the Executive Committee.

F. The Personnel Committee shall handle grievances as outlined in the grievance policy.

SECTION 7 THE ANNUAL MEETING COMMITTEE shall be composed of seven members. The duties of this committee shall be to

A. recommend the church(es) to host the annual meeting and the preacher(s) and alternate preacher(s) to deliver the annual sermon for the following year,

B. present suitable resolutions at the annual Associational meeting,

- C. bring a report to the annual meeting of those listed by the member churches as deceased since the last annual meeting,
- D. keep the historical records of the Association up-to-date,
- E. plan the program for the Annual Meeting(s) and present it to the Executive Committee at its October meeting,
- F. shall be responsible for registering messengers at the Annual Meeting(s),
- G. and shall perform all duties specified in Article XIII (amendments to by-laws).

SECTION 7 THE DOCTRINE COMMITTEE shall be composed of five pastors and two laymen.

- A. It shall examine applications of churches seeking admission into the Association in keeping with Article IV and make recommendation to the Association. It shall counsel with churches that are out of harmony of fellowship with the Association.
- B. It shall also advise churches about candidates for ordination with the following guidelines: it serves on an advisory capacity only, serves at the request of the church from which the member is seeking ordination, is to examine such candidates as to their call and fitness for the gospel ministry and make such recommendations to the church as they feel led. It should regularly inform the Executive Committee of its work.

ARTICLE XII. JOB DESCRIPTION, DIRECTOR OF MISSIONS

SECTION 1. Title and Functions.

- A. Position Title. This position shall be known as the Director of Missions for the Tuckaseegee Baptist Association.
- B. Basic Functions. The Director of Missions shall serve as a minister to the church leaders of the Tuckaseegee Baptist Association, as mission strategist, as chief administrative officer, and as a general leader of the Association.
- C. The Personnel Committee shall be responsible to maintain, update and revise a job description as required, making recommendations to the Association for approval as they are needed.

ARTICLE XIII. AMENDMENTS

The constitution may be amended at any annual meeting of the Association by a two-thirds majority of the messengers present and voting, provided the amendment has been presented to the Annual Meeting Committee at least 10 days prior to the annual meeting and presented to the Association in printed form on the first day of the annual meeting to be voted on the second day.

ARTICLE XIV. NON-PROFIT STATUS

The Tuckaseegee Baptist Association, Inc. is organized exclusively for charitable, religious, and educational purposes, including, for such purposes, the making of distributions to organizations that qualify as exempt organizations under Section 501(c)(3) of the Internal Revenue Code of 1986.

No part of the Tuckaseegee Baptist Association, Inc. shall inure to the benefit of its' members, directs, officers, or other persons except that the organization shall be authorized and empowered to pay reasonable compensation for services rendered and to make payments and distributions in furtherance of the exempt purposes of the organization.

In the event of dissolution, the residual assets of the Tuckaseegee Baptist Association, Inc. will be turned over to one or more organizations with similar purposes which are exempt as organizations described in Section 501(c)(3) of the Internal Revenue Code of 1986.

**Pastors**

Lloyd	Fish	234 Mashburn St.	FRANKLIN	28734-2584	347-5934	BUFF CREEK
Avery	Brown	196 Lonely Violet Lane	SYLVA	28779-4400	631-9683	CALVARY
Scotty	Patrick	PO Box 336	CASHIERS	28717-0336	507-5883	CASHIERS
Shane	Danner	301 Levi Mathis Rd.	WHITTIER	28789-9038	506-1205	CULLOWHEE Valley
Cody	Rice	35 Dunroamen Rd	WHITTIER	28789-9270	586-1629	DICKS CREEK
Dennis	Burrell	46 Mica Ridge	SYLVA	28779-6662	586-9713	EAST FORK
Robert	Fernandez	PO Box 2153	SYLVA	28779-2153	586-2630	EL CENTRO DEL SENOR
Peter	Mudge	1105 Calvary Church Rd	SYLVA	28779-5200	736-8189	FAITH
Tom	Lavin, Jr.	PO Box 482	DILLSBORO	28725-0482	736-6279	GREENS CREEK
Tim	Reeves	22 Curtis Dr	WAYNESVILLE	28786	421-7295	HYATTS CHAPEL
Cory	Boone	5 Wild Rose Dr.	WHITTIER	28789-8010	269-8112	JARRETT MEMORIAL
Felix	Villarreal	376 Laurel Knob Rd.	CASHIERS	28717-9200	743-3908	La Primera Iglesia
Charles	Lee	PO Box 2134	SYLVA	28779-2134	707 6131	LIBERTY
Matthew	Ledbetter	66 Hawk Haven Cove	WAYNESVILLE	28786	508-9619	LIGHTHOUSE
Kent	Lowdermilk	328 Wolfpen Rd	WAYNESVILLE	28786-5612	226-3574	LITTLE SAVANNAH
Jason	Buchanan	293 Capuchin Drive	SYLVA	28779-7887	586-1471	LOCUST FIELD
Keith	Ashe	PO Box 3141	CULLOWHEE	28723	293-9688	LONG BRANCH
Mike	Farmer	729 Fisher Creek Rd	SYLVA	28779-7708	586-6530	LOVEDALE
Mike	Gunter	95 Yellow Hammer Tr	SYLVA	28779	506-5720	MOSES CREEK
Brad	Burns	89 Mt. Pleasant Church Rd	SYLVA	28779	226-8669	MT PLEASANT
Ernie	Jamison	PO Box 245	SYLVA	28779-0245	631-2384	NEW HOPE
J.D.	Grant	5587 US 74 E	SYLVA	28779	586-1714	OCHRE Hill
Larry	Bryson	2635 Wayehutta Road	CULLOWHEE	28723-8205	293-9461	PROMISE LAND
Ray	Houston	112 Precious Moments Dr	CULLOWHEE	28723-8126	293-5187	PROMISE LAND
Ray	Fox	1525 Shepherd's Creek Rd	BRYSON CITY	28713-8522	488-2876	ROCKDALE
Clemmey	Queen	220 Frosty Ridge Road	SYLVA	28779-7780	586-8616	SPEEDWELL
Scott	Carter	2301 Old Settlement Rd	SYLVA	28779-6676	586-6741	WEBSTER
Jeff	Pate	2303 Old Settlement Rd	SYLVA	28779	586-4459	WEBSTER
Brandon	Lewis	2448 Little Savannah Rd	SYLVA	28779	788-1180	WILKESDALE



**Clerks**

Audrey	Greene	364 Parris Branch Rd	SYLVA	28779	586-2843	BUFF CREEK
Ruby	Allison	724 CALVARY Church Rd	SYLVA	28779	586-6256	CALVARY
Lee	Hunter	PO Box 572	CASHIERS	28717	743-2910	CASHIERS
Elaine	Haskett	1382 Pressley Creek Rd	CULLOWHEE	28723	293-9436	CULLOWHEE Valley
Gail	Clawson	27 Wild Rose Drive	WHITTIER	28789	586-8464	DICKS CREEK
Barbara	Cabe	19 Woodrow Deitz Rd	SYLVA	28779	586-6728	EAST FORK
Amanda	Rosas	177 Black Rock Ranch Rd	SYLVA	28779	508-3506	EL CENTRO DEL SENOR
Tracy	Salter	PO Box 9	WEBSTER	28788		FAITH
Joyce	Green	2258 GREENS CREEK Rd	SYLVA	28779	586-4695	GREENS CREEK
Linda	Gunter	179 Bidwell Rd.	WHITTIER	28789	497-7687	HYATTS CHAPEL
Joan	Shepherd	1663 E Cope Creek Rd	SYLVA	28779	586-4784	JARRETT MEMORIAL
Patricia	Villarreal	376 Laurel Knob Rd.	CASHIERS	28717	743-3908	La Primera Iglesia Bautista De Amor
Barbara	Austin	PO Box 2134	SYLVA	28779	586-8835	LIBERTY
Steve	Lusk	PO Box 501	DILLSBORO	28725		LIGHTHOUSE
Phyllis	Grissom	8242 HWY 441 S	SYLVA	28779	226-3083	LITTLE SAVANNAH
Katrina	Coggins	360 Scotts Creek Rd	SYLVA	28779	507-0470	LOCUST FIELD
David	Dalton	PO Box 162	DILLSBORO	28725	586-6638	LONG BRANCH
Mary	Paschall	96 Brentwood Tr	SYLVA	28779	399-1749	LOVEDALE
Arthur	Stephens	95 Genesis Trail Drive	SYLVA	28779	586-9088	MOSES CREEK
Joyce	Davis	PO Box 1862	SYLVA	28779	586-3598	MT PLEASANT
Tara	Dillard	245 High Country Drive	SYLVA	28779	506-0898	NEW HOPE
Sharon	Milkey	645 Too Sweet Road	SYLVA	28779	734-660-1095	NEW SAVANNAH
Cheryl	Blanton	5068 US 74E	SYLVA	28779	507-5399	OCHRE HILL
Martha	Patterson	769 Rufus Robinson Rd	SYLVA	28779	586-2456	OLD SAVANNAH
Barbara	Henderson	4484 PINE CREEK Rd	CULLOWHEE	28723	743-2345	PINE CREEK
Stephanie	Ammons	33 Dreaming Creek Rd	SYLVA	28779	293-9461	PROMISE LAND
Jennie	Miller	35 Tanglewood Dr	WHITTIER	28789	586-6392	ROCKDALE
Dianne	Cochran	PO Box 359	DILLSBORO	28725	586-0777	SCOTTS CREEK
Stephanie	Wilson	330 SOLS CREEK Church Rd	TUCKASEGEE	28783		SOLS CREEK
Christine	Fisher	2594 Pressley Creek Road	CULLOWHEE	28723	293-3278	SPEEDWELL
Gladys	Lee	40 Brayer Lane	CULLOWHEE	28723	293-9719	UNITY
Sheila	Bennett	PO Box 34	Webster	28788	586-4459	WEBSTER
Penny	Gobar	343 Sunrise PK	SYLVA	28779	399-9344	WILKESDALE

### Music Leaders

Kim	Mathis	402 Fisher Creek Rd.	SYLVA	28779	507-3861	BUFF CREEK
Daniel	Morrison	PO Box 624	DILLSBORO	28725	506-1159	CALVARY
Steve	Foster	PO Box 336	CASHIERS	28717		CASHIERS
Gail	Clawson	27 Wild Rose Drive	WHITTIER	28789	586-8464	DICKS CREEK
Dennis	Burrell	46 Mica Ridge	SYLVA	28779	586-9713	EAST FORK
Robert	Fernandez	PO Box 2153	SYLVA	28779	586-2630	EL CENTRO DEL SENOR
Pat	Proffitt	PO Box 283	WEBSTER	28788	506-9645	FAITH
Stanley	Green	331 Valley Springs Dr	SYLVA	28779	586-5989	GREENS CREEK
Kent	Moore	201 Martin Rd.	WHITTIER	28789	497-2619	HYATTS CHAPEL
Mike	Parris	PO Box 693	SYLVA	28779	586-6065	JARRETT MEMORIAL
Santos	Gomez	PO Box 413	CASHIERS	28717	200-1115	La Primera Iglesia Bautista De Amor
Tom	Collins	PO Box 454	WEBSTER	28788	586-9606	LIGHTHOUSE
Cathy	Lowdermilk	328 Wolfpen Rd	WAYNESVILLE	28786	400-9131	LITTLE SAVANNAH
Scottie	Coggins	360 Scotts Creek Rd	SYLVA	28779		LOCUST FIELD
Chuck	Norris	376 Roscoe Lewis Rd	SYLVA	28779	586-2801	LOCUST FIELD
David	Dalton	PO Box 162	DILLSBORO	28725	586-6638	LONG BRANCH
Eddie	Potts	314 Cardinal Dr.	SYLVA	28779	506-6587	LOVEDALE
Arthur	Stephens	95 Genesis Trail Drive	SYLVA	28779	586-9088	MOSES CREEK
Crystal	Johnson	PO Box 245	SYLVA	28779		NEW HOPE
Cindy	Ensley	987 Racking Cove	SYLVA	28779	586-8039	OCHRE HILL
Danny	Hall	209 Hardwood Trail	SYLVA	28779		OLD SAVANNAH
Dana	Tucker	343 Workman Rd	SYLVA	28779	586-6775	PINE CREEK
Stephanie	Ammons	33 Dreaming Creek Rd	SYLVA	28779	293-9461	PROMISE LAND
Agnes	Hawkins	7750 US HWY 74 W	WHITTIER	28789	586-5884	ROCKDALE
Joyce	Dyer	PO Box 55	SYLVA	28779	226-7803	SCOTTS CREEK
Lisa	Hoxit	PO Box 508	CASHIERS	28717	743-1754	SOLS CREEK
Lenn	Wilkes	1358 Pressley Creek Rd	CULLOWHEE	28723	293-9400	SPEEDWELL
Jeff	Pate	2303 Old Settlement Rd	SYLVA	28779	586-4459	WEBSTER
Brenda	Cope	439 West Main St, Apt 2	SYLVA	28779	226-6355	WILKESDALE

### Youth Leaders

Cathey	Ashe	726 CALVARY Church Rd	SYLVA	28779	586-4202	CALVARY
Laura	Brown	196 Lonely Violet Lane	SYLVA	28779	507-6586	CALVARY
Tracy	Fowler	PO Box 203	CASHIERS	28717	743-2528	CASHIERS
Rose	Langford	PO Box 174	SAPPHIRE	28774		CASHIERS
Samantha	Nelson	PO Box 336	CASHIERS	28717	507-4299	CASHIERS
Brad & Danielle	Rice	PO Box 336	CASHIERS	28717		CASHIERS
Bobby & Michelle	Wilson	PO Box 336	CASHIERS	28717		CASHIERS
Pedro	Lopez	PO Box 530	CULLOWHEE	28723	508-3372	EL CENTRO DEL SENOR
Jose	Moctezuma	6 Huckleberry Cove	SYLVA	28779	508-6582	EL CENTRO DEL SENOR
Tracy	Salter	PO Box 9	WEBSTER	28788		FAITH
Beth	Reeves	22 Curtis Dr	WAYNESVILLE	28786		HYATTS CHAPEL
Tim	Reeves	22 Curtis Dr	WAYNESVILLE	28786	421-7295	HYATTS CHAPEL
Beth	Boone	5 Wild Rose Dr.	WHITTIER	28789	269-8109	JARRETT MEMORIAL
Phyllis	Grissom	8242 HWY 441 S	SYLVA	28779	226-3083	LITTLE SAVANNAH
Cameron	Taylor	123 One Horse Farm Rd	SYLVA	28779	586-2727	LITTLE SAVANNAH
Katrina	Coggins	360 Scotts Creek Rd	SYLVA	28779	507-0470	LOCUST FIELD
Rita	Norris	376 Roscoe Lewis Rd	SYLVA	28779	586-2801	LOCUST FIELD
Christy	Ashe	PO Box 3141	CULLOWHEE	28723	293-9688	LONG BRANCH
Mrs. Charae	Naegler	1668 Buff Creek Rd	SYLVA	28779	508-7233	MOSES CREEK
Stephanie	Burns	PO Box 832	SYLVA	28779		MT PLEASANT
Greg	Stewart	78 Flying Squirrel Ridge	WHITTIER	28789	316-7576	NEW HOPE
Sharon	Milkey	645 Too Sweet Road	SYLVA	28779	734-660-1095	NEW SAVANNAH
Samantha	Blanton	390 Norman Dr	SYLVA	28779		OCHRE HILL
Ira	Jones					OLD SAVANNAH
Carla	Tucker	246 Taylor Creek Rd	CULLOWHEE	28723	743-1724	PINE CREEK
Tammy	Etters	PO Box 3630	CULLOWHEE	28723	293-5076	PROMISE LAND
Randy	Messer	PO Box 632	WEBSTER	28788	293-5156	PROMISE LAND
Scott	Buchanan	137 Miracle Mountain Rd	SYLVA	28779	508-2671	SCOTTS CREEK
Matt	Cowan	45 Mountain Berry Rd	SYLVA	28779		WEBSTER
Rachel	Lewis	2448 Little Savannah Rd	SYLVA	28779	586-9534	WILKESDALE

### Children's Leaders

Margaret	Gunter	23 Whirlwind Drive	WHITTIER	28789	497-9742	HYATTS CHAPEL
Beth	Parris	PO Box 40	DILLSBORO	28725	586-4627	JARRETT MEMORIAL
Darlene	Taylor	123 One Horse Farm Rd	SYLVA	28779	586-2727	LITTLE SAVANNAH
April	Buchanan	47 Dills Branch Rd	SYLVA	28779	507-9868	LONG BRANCH
Mrs. Kelli	Watson	35 Scenic Drive	SYLVA	28779	631-1844	MOSES CREEK
Regina	Barlow	PO Box 63	DILLSBORO	28725	506-5420	NEW SAVANNAH
Ida	Broome	51 Macs Lane	Waynesville	28786	564-3417	NEW SAVANNAH
Cindy	Henson	151 Posey Blanton Rd	SYLVA	28779	631-5099	OCHRE HILL
Becky	Nicholson	299 FOX CREEK EST	SYLVA	28779	506-2883	OCHRE HILL
Tina	Revis	10 Pin Oak Rd	WHITTIER	28789	586-7189	OLD SAVANNAH
Sam & Gerry	Robinson	44 Biloxi Dr.	CULLOWHEE	28723		PINE CREEK
Cindy	Franks	PO Box 410	TUCKASEGEE	28783	293-5518	PROMISE LAND
Tina	Jones	PO Box 2094	SYLVA	28779	506-0842	SCOTTS CREEK
Lori	Broom	PO Box 86	TUCKASEGEE	28783		SOLS CREEK
Angie	Winchester	PO Box 86	TUCKASEGEE	28783		SOLS CREEK
Janette	Fox	376 Silver Fox Dr	CULLOWHEE	28723	293-5488	SPEEDWELL
Tamme	Youmans	PO Box 34	WEBSTER	28788	226-1682	WEBSTER
Rachel	Lewis	2448 Little Savannah Rd	SYLVA	28779	586-9534	WILKESDALE

### Preschool Leaders

Trina	Allison	943 Calvary Church Rd	SYLVA	28779	508-8592	CALVARY
Grace	Crawford					CALVARY
Wanda	Fernandez	PO Box 2153	SYLVA	28779	586-2630	EL CENTRO DEL SENOR
Mauricio	Rosas	177 Black Rock Ranch Rd	SYLVA	28779	506-0264	EL CENTRO DEL SENOR
Amanda	Moore		WHITTIER	28789		HYATTS CHAPEL
Cynthia	Botzler					JARRETT MEMORIAL
Tara	Marr					JARRETT MEMORIAL
Darlene	Taylor	123 One Horse Farm Rd	SYLVA	28779	586-2727	LITTLE SAVANNAH
Mrs. Lee	Lillard	PO Box 2124	SYLVA	28779	631-9650	LONG BRANCH
Mrs. Kelli	Watson	35 Scenic Drive	SYLVA	28779	631-1844	MOSES CREEK
Misty	Fisher	617 Evans Rd	SYLVA	28779	586-1058	NEW HOPE
Sharon	Conlin	307 Buchanan Loop	SYLVA	28779	586-9234	OLD SAVANNAH
Sam & Gerry	Robinson	44 Biloxi Dr.	CULLOWHEE	28723		PINE CREEK
Tina	Jones	PO Box 2094	SYLVA	28779	506-0842	SCOTTS CREEK

### Sunday School Leaders

Rod	Colton	62 Morris St	SYLVA	28779	506-4424	BUFF CREEK
Tim	Mathis	400 Fisher Creek Rd	SYLVA	28779	586-6798	BUFF CREEK
Chris	Bowers	159 Gardenview Dr	SYLVA	28779	631-3131	CALVARY
Benny	Rice	275 Bull Pen Rd	CASHIERS	28717	743-2489	CASHIERS
Olin	Buchanan	13 Windbrook Ln	SYLVA	28779	586-4856	EAST FORK
Robert	Fernandez	PO Box 2153	SYLVA	28779	586-2630	EL CENTRO DEL SENOR
Dennis	Proffitt	PO Box 283	WEBSTER	28788	508-4596	FAITH
Allen	Garner	310 Sugar Fork Road	SYLVA	28779	586-4698	GREENS CREEK
Cance	Carnes	PO Box 85	DILLSBORO	28725	586-4865	HYATTS CHAPEL
Donna	Mathis					JARRETT MEMORIAL
Minnie	Casey	PO Box 823	SYLVA	28779	586-5210	LIBERTY
Tom	Collins	PO Box 454	WEBSTER	28788	586-9606	LIGHTHOUSE
Dillon	Clawson	184 One Horse Farm Rd	SYLVA	28779	586-8810	LITTLE SAVANNAH
Mike	Taylor	123 One Horse Farm Rd	SYLVA	28779	586-2727	LITTLE SAVANNAH
Joe	Barnes	PO Box 584	SYLVA	28779	586-5110	LOCUST FIELD
Alvin	Henson	PO Box 1816	SYLVA	28779	586-6069	LOCUST FIELD
Roy	Dalton	374 South Piney Mtn Rd.	WHITTIER	28789	586-6638	LONG BRANCH
Hugh	Davis	976 Brooks Branch Rd	SYLVA	28779	586-1553	LOVEDALE
Jason	Watson	35 Scenic Drive	SYLVA	28779	631-1844	MOSES CREEK
Noel	Cagle	219 Ashley Cagle Rd	SYLVA	28779	399-1450	MT PLEASANT
Ernie	Scherman					NEW HOPE
Denny	Wood	284 EAST FORK CHURCH RD	SYLVA	28779	586-0057	NEW HOPE
Mike	Milkey	645 Too Sweet Road	SYLVA	28779	734-276-7910	NEW SAVANNAH
Rob	Sutton	5589 US 74 E	SYLVA	28779	586-4651	OCHRE HILL
Danny	Hall	209 Hardwood Trail	SYLVA	28779		OLD SAVANNAH
Leland	Cooper	3606 Yellow Mtn Rd	CULLOWHEE	28723	743-2597	PINE CREEK
Joyce	Tucker	5911 Pine Creek Rd	CULLOWHEE	28723	743-3251	PINE CREEK
Jerry	Horne	64 Hill N Dale Dr	CLYDE	28721	593-8360	PROMISE LAND
Kenneth	Miller	35 Tanglewood Dr	WHITTIER	28789	586-6392	ROCKDALE
Bethany	Hawkins	135 White Birch Dr	SYLVA	28779	508-1176	SCOTTS CREEK
Preston	Bryson	PO Box 86	TUCKASEGEE	28783		SOLS CREEK
Dennis	Coggins	5280 CULLOWHEE Mtn Rd	CULLOWHEE	28723	293-9557	SPEEDWELL
Michael	Coggins	5280 CULLOWHEE Mtn Rd	CULLOWHEE	28723	293-9557	SPEEDWELL
Keith	Dean	31 Zenith Drive	SYLVA	28779	586-6170	WILKESDALE

### Discipleship Leaders

Scotty	Patrick	PO Box 336	CASHIERS	28717	507-5883	CASHIERS
Robert	Fernandez	PO Box 2153	SYLVA	28779	586-2630	EL CENTRO DEL SENOR
JoAnn	Garner	310 Sugar Fork Rd	SYLVA	28779	586-4698	GREENS CREEK
Cory	Boone	5 Wild Rose Dr.	WHITTIER	28789	269-8112	JARRETT MEMORIAL
Kent	Lowdermilk	328 Wolfpen Rd	WAYNESVILLE	28786	226-3574	LITTLE SAVANNAH
Brandon	Lewis	2448 Little Savannah Rd	SYLVA	28779	788-1180	WILKESDALE

### Deacon Chairmen

Tim	Mathis	400 Fisher Creek Rd	SYLVA	28779	586-6798	BUFF CREEK
Joe	Allison	943 Calvary Church Rd	SYLVA	28779	508-9650	CALVARY
Richard	McCall	225 Berry Mountain Rd	SYLVA	28779	586-8174	CASHIERS
Ronnie	Robinson	104 Greenlawn Ct.	WHITTIER	28789	497-0353	CULLOWHEE Valley
Pedro	Lopez	PO Box 530	CULLOWHEE	28723	508-3372	EL CENTRO DEL SENOR
Jose	Moctezuma	6 Huckleberry Cove	SYLVA	28779	508-6582	EL CENTRO DEL SENOR
Dennis	Proffitt	PO Box 283	WEBSTER	28788	508-4596	FAITH
Stanley	Green	331 Valley Springs Dr	SYLVA	28779	586-5989	GREENS CREEK
Keldon Eugene	Austin	PO Box 2134	SYLVA	28779	586-8835	LIBERTY
Tony	Cabe				269-5565	LIGHTHOUSE
Chad & Michelle	Cagle	PO Box 1963	SYLVA	28779	506-0439	LIGHTHOUSE
Doug	Hall	41 Hall Town Rd	Sylva	28779		LIGHTHOUSE
George	Maney	118 Morning Song Dr	WHITTIER	28789	586-8842	LIGHTHOUSE
Kenny	Frizzell	2978 Little Savannah Rd	SYLVA	28779	586-3492	LITTLE SAVANNAH
Roy	Young	PO Box 1972	SYLVA	28779	586-8176	LOCUST FIELD
Roy	Dalton	374 South Piney Mtn Rd.	WHITTIER	28789	586-6638	LONG BRANCH
Albert	Regan	295 Hidden Springs Rd	WHITTIER	28789	497-4010	LOVEDALE
Jason	Watson	35 Scenic Drive	SYLVA	28779	631-1844	MOSES CREEK
James	Conner	93 Blue Oval Rd	SYLVA	28779	506-7534	MT PLEASANT
Donal	Shuler	32 Old Field Cemetery Rd	SYLVA	28779	586-2653	NEW HOPE
Walter	Young	PO Box 401	SYLVA	28779	586-4909	NEW HOPE
Mr. & Mrs. Jimmie	Wilbanks	300 Garnet Rd	SYLVA	28779	586-3654	NEW SAVANNAH
Mike	Parks	117 Posey Blanton Rd	SYLVA	28779	586-4185	OCHRE HILL
Ronnie	Buchanan	PO Box 59	DILLSBORO	28725	586-4666	OLD SAVANNAH
Randy	Revis	10 Pin Oak Rd	WHITTIER	28789	586-6490	OLD SAVANNAH
Alan	Chastain	1479 Flat Mountain Rd	HIGHLANDS	28741	526-3833	PINE CREEK
Leland	Cooper	3606 Yellow Mtn Rd	CULLOWHEE	28723	743-2597	PINE CREEK
Jack	Moss	295 Windover Dr	CULLOWHEE	28723	743-2575	PINE CREEK
Andy	Nicholson	350 Indian Mound Rd	CULLOWHEE	28723	293-5073	PROMISE LAND
Kenneth	Miller	35 Tanglewood Dr	WHITTIER	28789	586-6392	ROCKDALE
Tim	Hawkins	135 White Birch Dr	SYLVA	28779	586-1616	SCOTTS CREEK
Lenn	Wilkes	1358 Pressley Creek Rd	CULLOWHEE	28723	293-9400	SPEEDWELL
Bill	Dills	413 Watson Branch	CULLOWHEE	28723	293-5593	UNITY
Jamie	Melton	PO Box 34	WEBSTER	28788	586-4459	WEBSTER
Jeff	Jones	325 Parker Farm	CULLOWHEE	28723	507-5670	WILKESDALE

## Treasurers

Connie	Flesch	296 Maple Springs Rd.	SYLVA	28779		BUFF CREEK
Teresa	Starr	17 Caring Drive	SYLVA	28779	586-8180	CALVARY
Cindy	Fowler	1081 Breedlove Rd.	GLENVILLE	28736	507-7364	CASHIERS
André	Robinson	104 Greenlawn Ct.	WHITTIER	28789	497-0353	CULLOWHEE Valley
Bill	Carpenter	PO Box 422	SYLVA	28779	586-6187	EAST FORK
Amanda	Rosas	177 Black Rock Ranch Rd	SYLVA	28779	508-3506	EL CENTRO DEL SENOR
Dennis	Proffitt	PO Box 283	WEBSTER	28788	508-4596	FAITH
JoAnn	Garner	310 Sugar Fork Rd	SYLVA	28779	586-4698	GREENS CREEK
Lisa	Moore	201 Martin Rd.	WHITTIER	28789	497-2619	HYATTS CHAPEL
Beth	Parris	PO Box 40	DILLSBORO	28725	586-4627	JARRETT MEMORIAL
Minnie	Casey	PO Box 823	SYLVA	28779	586-5210	LIBERTY
Steve	Lusk	PO Box 501	DILLSBORO	28725		LIGHTHOUSE
Carolyn	Lewis	66 One Horse Farm Rd	SYLVA	28779	586-5261	LITTLE SAVANNAH
Mary	Barnes	PO Box 584	SYLVA	28779	586-5110	LOCUST FIELD
David	Dalton	PO Box 162	DILLSBORO	28725	586-6638	LONG BRANCH
Carroll	Hall	113 Mercury Drive	SYLVA	28779	586-5690	LOVEDALE
Carolyn	Cook	29 South Woods Drive	SYLVA	28779	586-2086	MOSES CREEK
Carol	Cagle	219 Ashley Cagle Rd	SYLVA	28779	508-1761	MT PLEASANT
Vangie	Jones	PO Box 245	SYLVA	28779	293-9448	NEW HOPE
Terry	Clayton	36 Bradley Branch Rd	WHITTIER	28789	226-6467	NEW SAVANNAH
Kim	Fiskeaux	494 Melbourne Place	SYLVA	28779	586-6297	OCHRE HILL
Marsha	Bates	PO Box 803	DILLSBORO	28725	631-4849	OLD SAVANNAH
Barbara	Henderson	4484 PINE CREEK Rd	CULLOWHEE	28723	743-2345	PINE CREEK
Cindy	Franks	PO Box 410	TUCKASEGEE	28783	293-5518	PROMISE LAND
Gail	Allen	1200 Barkers Creek Rd	WHITTIER	28789	586-6883	ROCKDALE
Tina	Jones	PO Box 2094	SYLVA	28779	506-0842	SCOTTS CREEK
Jimmy	Luker	PO Box 86	TUCKASEGEE	28783		SOLS CREEK
Lora	Fox	406 Silver Fox Drive	CULLOWHEE	28723	293-5825	SPEEDWELL
Gladys	Lee	40 Brayer Lane	CULLOWHEE	28723	293-9719	UNITY
Susan	Philips	PO Box 34	WEBSTER	28788	586-0932	WEBSTER
Melissa	Akers	186 Walter Ashe Rd	SYLVA	28779	572-9286	WILKESDALE

## Secretaries

Misty	Colton	62 Morris St	SYLVA	28779	507-3618	BUFF CREEK
Susanne	Allison	511 Cagle Br. Rd.	SYLVA	28779	586-6829	CALVARY
Phylis	Morgan	PO Box 763	DILLSBORO	28725	586-2404	CALVARY
Cindy	Fowler	1081 Breedlove Rd.	GLENVILLE	28736	507-7364	CASHIERS
André	Robinson	104 Greenlawn Ct.	WHITTIER	28789	497-0353	CULLOWHEE Valley
Gail	Clawson	27 Wild Rose Drive	WHITTIER	28789	586-8464	DICKS CREEK
Luximar	Petty	PO BOX 391	CULLOWHEE	28723		EL CENTRO DEL SENOR
JoAnn	Garner	310 Sugar Fork Rd	SYLVA	28779	586-4698	GREENS CREEK
Angie	Bradley	353 Cattle Dr	WHITTIER	28789		HYATTS CHAPEL
Elizabeth	Wike					JARRETT MEMORIAL
Steve	Lusk	PO Box 501	DILLSBORO	28725		LIGHTHOUSE
Carolyn	Lewis	66 One Horse Farm Rd	SYLVA	28779	586-5261	LITTLE SAVANNAH
Evelyn	Hall	PO Box 1477	CULLOWHEE	28723	586-0627	LOCUST FIELD
Edna	Sams	35 Whispering Pines Dr	WHITTIER	28789		LOCUST FIELD
David	Dalton	PO Box 162	DILLSBORO	28725	586-6638	LONG BRANCH
Sara	Parker	P O Box 15	SYLVA	28779	586-4445	LOVEDALE
Jean	Ward	PO Box 2724	CULLOWHEE	28723	586-6117	LOVEDALE
Carol	Cagle	219 Ashley Cagle Rd	SYLVA	28779	508-1761	MT PLEASANT
Audrey	Dean	Dillardtown Rd	SYLVA	28779		NEW HOPE
Tara	Dillard	245 High Country Drive	SYLVA	28779	506-0898	NEW HOPE
Sharon	Milkey	645 Too Sweet Road	SYLVA	28779	734-660-1095	NEW SAVANNAH
Nancy	Nichols	8 Stone Wall Rd	WHITTIER	28789	586-4581	OCHRE HILL
Frankie	Harris	PO Box 55	SYLVA	28779	586-6713	SCOTTS CREEK
Lora	Fox	406 Silver Fox Drive	CULLOWHEE	28723	293-5825	SPEEDWELL
Melissa	Bryson					UNITY
Sheila	Bennett	PO Box 34	Webster	28788	586-4459	WEBSTER
Melissa	Akers	186 Walter Ashe Rd	SYLVA	28779	572-9286	WILKESDALE



**WMU or Embrace Leaders**

Pat	Hedrick	77 Discovery Pl	SYLVA	28779	586-3864	BUFF CREEK
Doris	Melton	528 Cagle Branch	SYLVA	28779	586-6647	CALVARY
Donnie	Madden	PO Box 67	CASHIERS	28717	743-2498	CASHIERS
Joyce	Green	2258 GREENS CREEK Rd	SYLVA	28779	586-4695	GREENS CREEK
Mary Sue	Casey	PO Box 823	SYLVA	28779	586-5210	LIBERTY
Christina	Gibson	1345 Dutchcove Rd	CANTON	28716	648-1233	LIBERTY
Mary	Barnes	PO Box 584	SYLVA	28779	586-5110	LOCUST FIELD
Cathy	Farmer	729 Fisher Creek Rd	SYLVA	28779	586-6530	LOVEDALE
Audrey	Dean	Dillardtown Rd	SYLVA	28779		NEW HOPE
Pam	Morgan					NEW HOPE
Lee Anne	Burrell	8 Allison Cove Rd	SYLVA	28779	586-3699	OCHRE HILL
Marsha	Bates	PO Box 803	DILLSBORO	28725	631-4849	OLD SAVANNAH
Frankie	Harris	PO Box 55	SYLVA	28779	586-6713	SCOTTS CREEK
Debbie	Hooper	120 Pump Mountain Drive	SYLVA	28779	586-2578	SCOTTS CREEK
Evelyn	Barnes	53 Henson Street	SYLVA	28779	586-4489	WILKESDALE

**Brotherhood Leader**

Raymond	Deitz	P O Box 222	WEBSTER	28788	586-5158	FAITH
Charles	Lee	PO Box 2134	SYLVA	28779	707 6131	LIBERTY
Keith	Monteith	1444 Monteith Branch	SYLVA	28779	586-0389	SCOTTS CREEK
James	Davis	PO Box 34	WEBSTER	28788	586-4459	WEBSTER

**Missions Leader**

Robert	Fernandez	PO Box 2153	SYLVA	28779	586-2630	EL CENTRO DEL SENOR
Jenni	Clawson	184 One Horse Farm Rd	SYLVA	28779	586-8810	LITTLE SAVANNAH
Peggy	Thomas	PO Box 1536	CULLOWHEE	28723		LOCUST FIELD
Mike	Parks	117 Posey Blanton Rd	SYLVA	28779	586-4185	OCHRE HILL
Frankie	Harris	PO Box 55	SYLVA	28779	586-6713	SCOTTS CREEK

### Pianists

Heather	Mathis	400 Fisher Creek Rd	SYLVA	28779	586-6798	BUFF CREEK
Susanne	Allison	511 Cagle Br. Rd.	SYLVA	28779	586-6829	CALVARY
Marlene	Fowler	PO Box 22	CASHIERS	28717	743-2350	CASHIERS
Elaine	Haskett	1382 Pressley Creek Rd	CULLOWHEE	28723	293-9436	CULLOWHEE Valley
Gail	Clawson	27 Wild Rose Drive	WHITTIER	28789	586-8464	DICKS CREEK
Evelyn	Burrell	46 Mica Ridge	SYLVA	28779	586-9713	EAST FORK
Carleen	Parham	1757 EAST FORK Rd	SYLVA	28779	226-2788	EAST FORK
Kelli	Richmond	PO Box 917	SYLVA	28779	586-6235	EAST FORK
Wanda	Fernandez	PO Box 2153	SYLVA	28779	586-2630	EL CENTRO DEL SENOR
Joyce	Green	2258 GREENS CREEK Rd	SYLVA	28779	586-4695	GREENS CREEK
Meagan	Yates		WHITTIER	28789		HYATTS CHAPEL
Kay	Collins	PO Box 454	WEBSTER	28788	586-9606	LIGHTHOUSE
Sandra	Burns	49 River Bend Rd	SYLVA	28779	586-1701	LITTLE SAVANNAH
Katrina	Coggins	360 Scotts Creek Rd	SYLVA	28779	507-0470	LOCUST FIELD
Rita	Norris	376 Roscoe Lewis Rd	SYLVA	28779	586-2801	LOCUST FIELD
Betty	Bingham	PO Box 293	DILLSBORO	28725	586-9222	LONG BRANCH
Elaine	Melton	63 Pecan Drive	SYLVA	28779	586-1553	LOVEDALE
Charles	Stephens	741 Posey Blanton Rd	SYLVA	28779	586-6813	MOSES CREEK
Nancy	Conner	93 Blue Oval Rd	SYLVA	28779		MT PLEASANT
Sue	Norman	1986 Brasstown Rd	CULLOWHEE	28723	293-7412	NEW HOPE
Glenda	Nations	96 Glory Land Way	WHITTIER	28789	586-8628	NEW SAVANNAH
Jean	McMahan	493 Racking Cove	SYLVA	28779	586-8829	OCHRE HILL
Gracella	Morris	85 BLACKWOOD DR	CULLOWHEE	28723	507-1834	OCHRE HILL
Colton	Bailey					OLD SAVANNAH
Becky	Green	343 Workman Rd	SYLVA	28779	586-6775	PINE CREEK
Alice	Gibson	405 Joe Branch Rd	WHITTIER	28789	586-3478	ROCKDALE
Marilyn	Royals	4537 Tilley Creek Rd	Cullowhee	28723	293-7786	SCOTTS CREEK
Linda	Luker	PO Box 86	TUCKASEGEE	28783		SOLS CREEK
Kelly	Bowers	55 Puffy Lane	SYLVA	28779	586-9104	SPEEDWELL
Dana	Wilkes	1358 Pressley Creek Rd	CULLOWHEE	28723	293-9400	SPEEDWELL
Marian	Aldridge	229 Triple Fork Rd	CULLOWHEE	28723	293-5963	UNITY
Rachel	Lewis	2448 Little Savannah Rd	SYLVA	28779	586-9534	WILKESDALE

### Organists

Nancy	Wheatley	489 LITTLE SAVANNAH Rd.	SYLVA	28779	586-5898	CALVARY
Wanda	Fernandez	PO Box 2153	SYLVA	28779	586-2630	EL CENTRO DEL SENOR
Shelia	Frizzell	760 Ashe Loop Rd	SYLVA	28779	507-3722	LOVEDALE
Aletta	Buchanan	PO Box 35	DILLSBORO	28725	586-6427	NEW HOPE
Judy	Grant	5587 US 74 E	SYLVA	28779	586-1714	OCHRE Hill
Irene	Brooks	1608 Barkers Creek Rd	WHITTIER	28789	497-7333	OLD SAVANNAH
Kim	Saunooke	PO Box 1551	CHEROKEE	28719	586-3249	ROCKDALE
Ellen	Rogers	PO Box 349	WHITTIER	28789	497-6792	SCOTTS CREEK
Claire	Mayfield	PO Box 742	CULLOWHEE	28723		WEBSTER

### Guitarists/Banjo Players/Violinists

Verlin	Stewart					CASHIERS
Jerry	Melton	63 Pecan Drive	SYLVA	28779	586-9683	LOVEDALE
Marvin	Bumgarner	Wayehutta Rd	CULLOWHEE	28723		PROMISE LAND
Jerry	Horne	64 Hill N Dale Dr	CLYDE	28721	593-8360	PROMISE LAND
Gary	Kelley	441 East Rodgers Rd	CULLOWHEE	28723	293-7492	PROMISE LAND
Dustin	Nicholson	974 Grays Ridge Rd	TUCKASEGEE	28783	293-9262	PROMISE LAND
Hugh	Davis	976 Brooks Branch Rd	SYLVA	28779	586-1553	LOVEDALE
Grace	Morris	85 BLACKWOOD DR	CULLOWHEE	28723	506-0356	OCHRE HILL
Dick	Nichols	8 Stone Wall Rd	WHITTIER	28789	586-4581	OCHRE HILL

## Tuckasegee Summary Information

### For ACP Year 2015

Congregation	Total Members	Resident Members	Total Baptisms	Other Additions	Worship Attendance	SS Avg. Attendance	WMU Enrollment	Mens Ministry	Total Receipts
Buff Creek, Sylva	260	230	0	3	60	40	0	0	\$0
Calvary, Sylva	130	66	0	0	55	24	15	0	\$11,419
Cashiers, Cashiers	105	105	4	0	120	70	8	12	\$180,518
Cullowhee Valley, Cullowhee	32	19	4	0	10	10	0	0	\$15,706
Dicks Creek, Whittier	40	20	0	0	15	0	0	0	\$0
East Fork, Sylv	80	61	2	6	50	16	0	0	\$36,193
El Centro del Senor	45	45	2	0	40	0	0	0	\$19,571
Faith, Sylva	112	112	14	9	82	81	0	0	\$71,172
Greens Creek, Sylva	121	102	0	0	40	0	12	0	\$78,928
Hyatt's Chapel, Whittier	83	0	4	4	40	30	0	0	\$72,431
Jarrett Memorial, Dillsboro	171	107	1	3	35	46	0	0	\$15,622
La Primera Iglesia Bautista Del Amor	25	25	0	0	20	7	0	0	\$0
Liberty, Syl	0	0	0	0	0	0	0	0	\$0
Lighthouse, Sylva	0	0	1	7	60	23	0	0	\$116,342
Little Savannah, Sylva	198	0	2	0	40	14	0	0	\$32,187
Locust Field, Sylva	178	177	4	10	72	48	29	0	\$101,253
Long Branch Missionary, Sylva	186	130	25	9	64	52	12	0	\$36,562
Lovedale, Sylva	138	123	0	0	91	45	13	0	\$124,653
Moses Creek, Cullowhee	101	94	0	1	33	29	0	0	\$43,486
Mount Pleasant, Sylv	608	365	3	0	45	25	0	0	\$12,836
New Hope, Sylva	483	483	15	16	200	115	30	0	\$157,069
New Savannah, Sylva	45	0	0	0	23	12	0	0	\$26,536
Ochre Hill, Sylva	320	175	2	10	70	50	12	0	\$103,492
Old Savannah, Sylva	0	0	19	0	175	100	14	0	\$0
Pine Creek, Cullowhee	0	0	0	0	0	0	0	0	\$0
Promise Land, Cullowhee	0	0	0	0	0	0	0	0	\$0
Rockdale, Whittier	130	40	4	1	40	22	0	0	\$49,777
Scotts Creek, Sylva	459	376	0	1	135	80	20	12	\$267,169
Sols Creek, Tuckasegee	0	0	0	0	0	0	0	0	\$0
Speedwell	223	0	0	0	18	12	0	0	\$21,397
Unity, Cullowhee	149	119	2	0	23	23	0	0	\$0
Webster, Webster	450	275	24	27	300	225	0	0	\$411,464
Wilkesdale, Sylva	29	25	3	0	25	17	5	0	\$10,327
<b>Tuckasegee</b>	<b>4,901</b>	<b>3,274</b>	<b>135</b>	<b>107</b>	<b>1,981</b>	<b>1,216</b>	<b>170</b>	<b>24</b>	<b>\$2,016,110</b>

## Tuckaseige Financial Information For ACP Year 2015

Congregation	Total Receipts	Undesignated Receipts	Designated Receipts	Cooperative Program	Annie Armstrong	Lottie Moon	State Missions	Assoc Missions	SBC Mission Expenditures	Non SBC Mission Expenditures
Buff Creek, Sylva	-	-	-	-	265	2,797	-	240	3,302	-
Calvary, Sylva	11,419	11,419	-	250	-	100	125	100	575	5,422
Cashiers, Cashiers	180,518	175,000	5,518	12,000	8,173	8,860	500	3,500	33,033	18,800
Cullowhee Valley, Cullowhee	15,706	15,706	-	-	125	300	50	-	475	-
Dicks Creek, Whittier	-	-	-	-	-	-	-	400	400	-
East Fork, Sylv	36,193	36,193	-	600	467	430	350	2,460	4,307	2,585
El Centro del Senor	19,571	19,571	-	2,070	1,161	900	696	1,040	5,867	-
Faith, Sylva	71,172	64,780	6,392	3,561	175	936	648	2,419	7,739	-
Greens Creek, Sylva	78,928	70,850	8,078	7,070	305	920	120	3,246	11,661	1,562
Hyatt's Chapel, Whittier	72,431	72,431	-	1,800	1,800	1,800	-	2,100	7,500	-
Jarrett Memorial, Dillsboro	15,622	15,622	-	300	-	-	-	300	600	340
La Primera Iglesia Bautista Del Amor	-	-	-	239	-	-	-	228	467	-
Lighthouse, Sylva	116,342	112,315	4,027	3,652	431	854	480	1,040	6,457	1,080
Little Savannah, Sylva	32,187	29,633	2,554	-	250	250	-	150	650	2,776
Locust Field, Sylva	101,253	100,321	932	300	500	500	300	2,200	3,800	2,089
Long Branch Missionary, Sylva	36,562	32,427	4,135	-	750	600	450	600	2,400	2,879
Lovedale, Sylva	124,653	107,089	17,564	9,626	2,500	3,500	-	3,173	18,799	-
Moses Creek, Cullowhee	43,486	43,486	-	-	250	250	964	1,250	2,714	6,820
Mount Pleasant, Sylv	12,836	11,636	1,200	-	-	-	-	202	202	-
New Hope, Sylva	157,069	142,362	14,707	11,970	-	-	-	9,375	21,345	20,757
New Savannah, Sylva	26,536	26,536	-	-	-	-	-	2,200	2,200	-
Ochre Hill, Sylva	103,492	77,140	26,352	1,240	2,038	6,665	844	1,700	12,487	7,652
Old Savannah, Sylva	-	-	-	-	-	-	-	-	-	-
Rockdale, Whittier	49,777	43,736	6,041	2,532	701	2,035	-	2,100	7,368	935
Scotts Creek, Sylva	267,169	220,228	46,941	22,017	2,699	2,513	1,500	4,077	32,806	5,120
Speedwell	21,397	12,066	9,331	-	-	400	-	360	760	-
Unity, Cullowhee	-	-	-	-	-	-	-	-	-	-
Webster, Webster	411,464	357,475	53,989	2,750	-	-	-	900	3,650	32,424
Wilkesdale, Sylva	10,327	10,127	200	-	118	-	-	50	168	-
<b>Tuckaseige Association</b>	<b>\$2,016,110</b>	<b>\$1,808,149</b>	<b>\$207,961</b>	<b>\$81,977</b>	<b>\$22,708</b>	<b>\$34,610</b>	<b>\$ 7,027</b>	<b>\$ 45,410</b>	<b>\$191,732</b>	<b>\$111,241</b>

## DIGEST OF CHURCH PROFILES

29 of 33 Association member churches (88%) completed Church Profiles for 2015.

31 of 35 Association member churches (89%) completed Church Profiles for 2014.

28 of 35 Association member churches (80%) completed Church Profiles for 2013.

	2013	2014	2015
Total Baptisms	63	85	135
Other Additions	59	92	107
Membership	4,961	5,450	3,274
Average Sunday School Attendance	1,049	1,244	1,216
VBS Enrollment	1,201	1,505	1,330
WMU	137	180	170
Brotherhood	10	30	24
Total Receipts	\$ 1,899,034	\$ 1,787,431	\$ 2,016,110
Cooperative Program	\$ 68,619	\$ 64,476	\$ 81,977
Tuckaseigee Associational Missions	\$ 40,029	\$ 41,001	\$ 45,410
NC State Missions	\$ 9,787	\$ 12,965	\$ 7,027
Annie Armstrong Missions	\$ 16,412	\$ 21,232	\$ 22,708
Lottie Moon Missions	\$ 25,498	\$ 31,033	\$ 34,610
Other Southern Baptist Conv Missions	\$ 29,421	\$ 23,417	\$ 33,633
Non-SBC Missions	\$ 129,401	\$ 83,685	\$ 111,241

STATE OF CONNECTICUT

20 of 20 Assessment Worksheet (2013) completed Church Profiles for 2013  
 21 of 20 Assessment Worksheet (2014) completed Church Profiles for 2014  
 22 of 20 Assessment Worksheet (2015) completed Church Profiles for 2015

2015	2014	2013	
100	100	100	Total Members
100	100	100	Other Members
1,234	1,234	1,234	Membership
1,234	1,234	1,234	Average Sunday School Attendance
1,234	1,234	1,234	VBS Enrollment
100	100	100	YMCA
10	10	10	Parishhood
1,234,567	1,234,567	1,234,567	Total Receipts
1,234,567	1,234,567	1,234,567	Cooperative Program
1,234,567	1,234,567	1,234,567	Technical Assistance Program
1,234,567	1,234,567	1,234,567	W. State Members
1,234,567	1,234,567	1,234,567	United American Members
1,234,567	1,234,567	1,234,567	State Members
1,234,567	1,234,567	1,234,567	Other Southern Baptist Convention
1,234,567	1,234,567	1,234,567	Total 2015



