

*The Inauguration
of
Leighton Paige Patterson
as the
Fifth President
of
Southeastern Baptist Theological Seminary
Wake Forest, North Carolina*

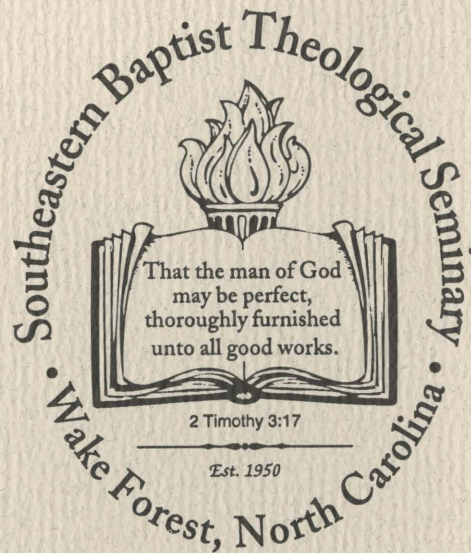

*Tuesday, the thirteenth of October
Nineteen hundred and ninety two*

Welcome
to the
Celebration
of the
Inauguration
of the
Fifth President
of
Southeastern Baptist
Theological Seminary



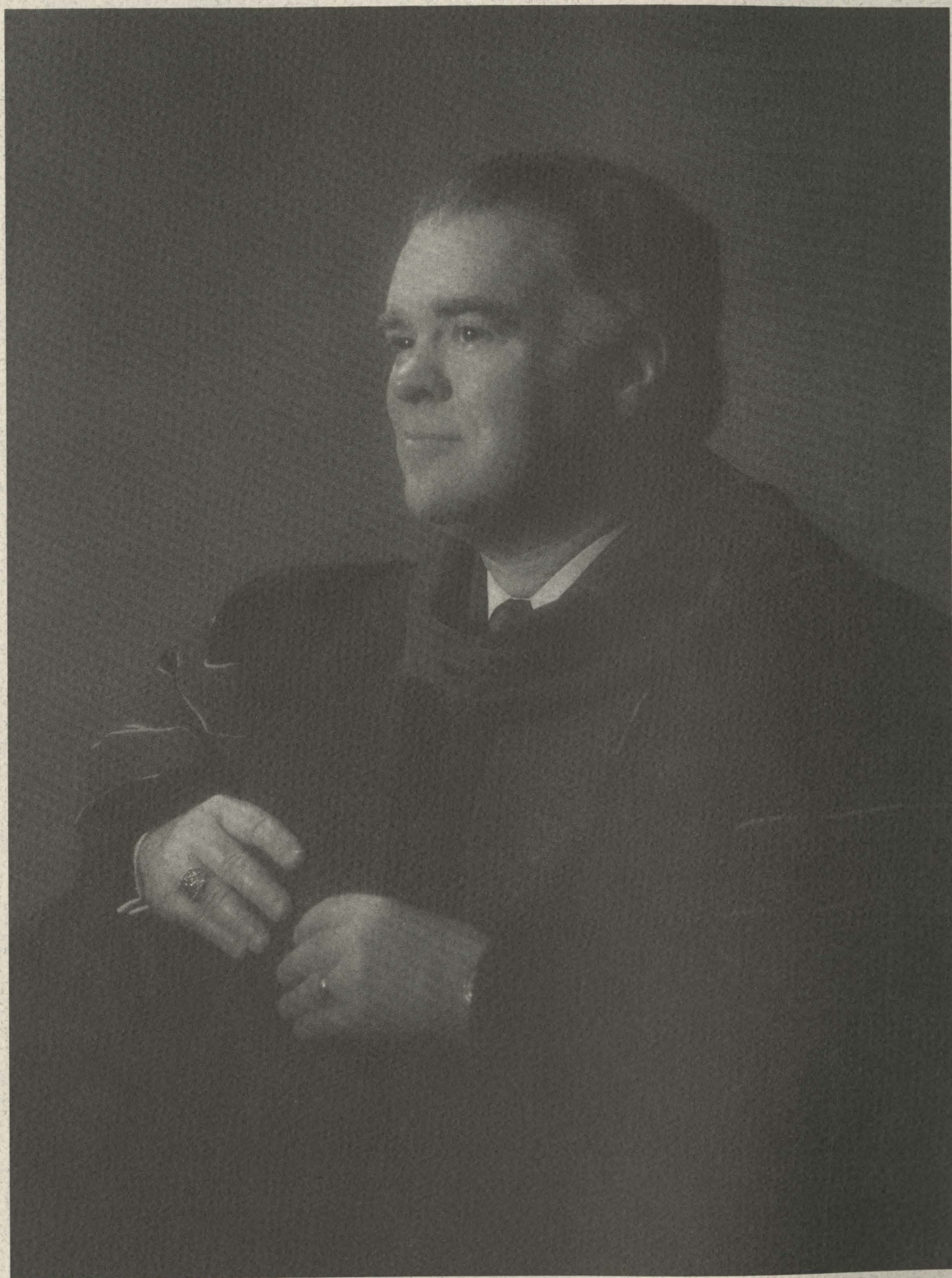

Leighton Paige Patterson

Leighton Paige Patterson



Leighton Paige Patterson was born in Fort Worth, Texas, on October 19, 1942. He was born again and answered God's call to ministry at age nine under the preaching of his father, the late T. A. Patterson, at the First Baptist Church of Beaumont, Texas. As a 15 year-old boy, Dr. Patterson preached his first sermon at the rescue mission in Beaumont.

Dr. Patterson married his childhood sweetheart, the former Dorothy Jean Kelley of San Antonio, Texas, on June 22, 1963, while they both pursued Bachelor of Arts degrees at Hardin-Simmons University in Abilene, Texas. Dr. and Mrs. Patterson each completed requirements for Master of Theology degrees in 1968 at New Orleans Baptist Theological Seminary, located in New Orleans, Louisiana, and in 1973 Dr. Patterson received a Doctor of Theology degree from the seminary. Mrs. Patterson earned a Doctor of Ministry degree in 1978 from Luther Rice Seminary, now located in Atlanta, Georgia. In 1991 Mrs. Patterson began doctoral work in theology at the University of South Africa.

In 1975 Dr. Patterson joined the staff of the First Baptist Church of Dallas, Texas, as president of what is now Criswell College. Beginning with a faculty of four and only twelve students, the Criswell College grew to a pinnacle of nearly four hundred students and a faculty of twenty-two. Dr. Patterson also served the church as associate pastor.

Dr. Patterson served four churches during his ministry as a Southern Baptist pastor:

Sardis Baptist Church	Rotan, Texas	1962-1963
Second Baptist Church	Abilene, Texas	1963-1965
Bethany Baptist Church	New Orleans, Louisiana	1966-1970
First Baptist Church	Fayetteville, Arkansas	1970-1975

The earth is Dr. Patterson's mission field: his evangelistic crusades, mission assignments, and study tours have taken him from Tanzania to Thailand, Moscow to Morocco, and Belgium to Baghdad. Dr. Patterson's commitment to our Lord's command to "Go" knows no political or social boundaries as he has preached to peasants and politicians around the world. His preaching is requested and heard throughout the United States of America as a Bible conference speaker and revival evangelist.

Dr. Patterson has drawn from the reservoir of his theological education and pastoral experience to write six books. His first work, *Living in Hope of Eternal Life, An Exposition of Titus*, was published while Dr. Patterson was a student in seminary. He also wrote *The Great Commission, Act III; Everyman's Bible Commentary, Song of Solomon; The Troubled Triumphant Church, An Exposition of I Corinthians; A Pilgrim Priesthood, An Exposition of I Peter*, and *Heaven*, a book co-authored with W. A. Criswell. He currently serves Broadman Press, the publishing house for the Southern Baptist Convention, as consulting editor for *The New American Commentary* and as writer for the *Commentary on Revelation*. Dr. Patterson was managing editor of the *Criswell Study Bible* and *The Believer's Study Bible*, and he wrote the introduction and notes for a reprint of *Inspiration of the Bible*, by B. H. Carroll. Dr. Patterson has numerous articles and essays to his credit, published in a wide-ranging variety of theological media, from devotional to academic.

Dr. Patterson has many other affiliations as a member of these organizations:

Evangelical Theological Society;
Christian Ethics Study Commission, Baptist World Alliance;
Board of Governors, Council for National Policy;
Advisory Board, International Ministries to Israel; and
Near East Archeological Society.

He also served Southern Baptists as a trustee on the Southern Baptist Foreign Mission Board from 1988 to 1992, and the larger evangelical community on the Executive Council, International Council on Biblical Inerrancy.

Dr. and Mrs. Patterson have three children: Armour Paige, Youth Pastor at Valley Heights Baptist Church in Phoenix, Arizona; Carmen Leigh (Patterson) Howell and husband Mark Anthony Howell, Master of Divinity student at Southeastern Baptist Theological Seminary.

On July 15, 1992, Dr. Paige Patterson continued his service to God and Southern Baptists when he became the fifth president of Southeastern Baptist Theological Seminary in Wake Forest, North Carolina. He succeeds Dr. Lewis Adison Drummond.



II Timothy 4:

5 But watch thou in all things, endure afflictions,
do the work of an evangelist, make full proof of thy ministry.

13 The cloak that I left at Troas with Carpus, when thou comest,
bring with thee, and the books, but especially the parchments.

The Ceremony of Inauguration

10:00 a.m.
Binkley Chapel

Order of Service

Roger W. Ellsworth
Pastor, Immanuel Baptist Church
Benton, Illinois
Chairman, Board of Trustees
Presiding

Solo June Hunt
Hope for the Heart Ministries
Dallas, Texas

Choral Introit *"The Majesty and Glory of His Name"* Tom Fetke
Seminary Choir
Ben S. Johnson
Choral Director
Professor of Church Music

10:30 a.m.

Processional *Fantasia, "A Mighty Fortress"* Jan Zwart
James W. Good
Organist
Professor of Church Music

Platform Party
Faculty
Academic Representatives
SBC Representatives
Other Representatives

Greetings Roger Ellsworth

Prayer Wayne E. Ward
Senior Professor of Christian Theology
The Southern Baptist Theological Seminary
Louisville, Kentucky

Hymn 574 "Soldiers of Christ, in Truth Arrayed" Mendon
Words by Basil Manly, Jr. 1825-1892
Author of the Abstract of Principles

Old Testament Reading Stephen J. Andrews
Assistant Professor of Hebrew and Old Testament

New Testament Reading Maurice A. Robinson
Associate Professor of New Testament

Solo June Hunt

Faculty Charge and Signing of the Abstract of Principles: L. Russ Bush, III
Vice President for Academic Affairs
Dean of the Faculty

Hymn 202 "All Hail the Power of Jesus' Name" Coronation

Recognition of Special Guests Roger Ellsworth

Service of Installation and Dedication

Representing the Trustees Roger Ellsworth

Representing the Faculty George W. Braswell, Jr.
Director
Doctor of Ministry Program

Representing the Administration and Staff G. Paul Fletcher
Vice President for Internal Affairs

Representing the Students J. Dudley Davis
Student Council President

Representing the Alumni Charles Page
President Elect
National Alumni Association

Representing the Churches of the Southern Baptist Convention Morris Chapman
President and Treasurer, Executive Committee
Southern Baptist Convention

The Exchange of the Seminary Medallion Lewis A. Drummond
Past President
Southeastern Baptist Theological Seminary

Prayer of Dedication Jerry Vines
Past President
Southern Baptist Convention
Pastor
First Baptist Church
Jacksonville, Florida

Response by the President Paige Patterson

Introduction of Speaker Roger Ellsworth

Anthem "Ye Shall Be Witnesses" Jerry Kirk
Seminary Choir and Brass Ensemble

Inaugural Message H. Edwin Young
President
Southern Baptist Convention
Pastor
Second Baptist Church
Houston, Texas

Hymn 291 "Beneath the Cross of Jesus" St. Christopher

Benediction Mark Anthony Howell

Recessional: "Like A River Glorious" Improvisation



12:00 Noon

Dr. and Mrs. Paige Patterson
will receive guests and friends
in a reception on the grounds
following the inauguration.

Academic Representatives

- 1746 Princeton University *Richard D. Land*
Princeton, New Jersey
- 1772 Salem College *Elizabeth Melvin*
Winston-Salem, North Carolina
- 1789 University of North Carolina at Chapel Hill *Don Dowless*
Chapel Hill, North Carolina
- 1794 Pittsburgh Theological Seminary *John H. LaMotte*
Pittsburgh, Pennsylvania
- 1823 Union University *Paul T. Brock*
Jackson, Tennessee
- 1829 McCormick Theological Seminary *William Eugene Pierce*
Chicago, Illinois
- 1830 University of Richmond *George M. Modlin*
Richmond, Virginia
- 1837 Erskine Theological Seminary *Randall T. Ruble*
Due West, South Carolina
- 1837 Guilford College *Max L. Carter*
Greensboro, North Carolina
- 1838 Greensboro College *Debbie Stokes*
Greensboro, North Carolina
- 1839 Virginia Military Institute *J. Wade Stinnette*
Lexington, Virginia
- 1841 Samford University - Beeson Divinity School *Timothy George*
Birmingham, Alabama
- 1849 William Jewell College *Solomon Oluyinka Jolaoso*
Liberty, Missouri
- 1856 Newberry College *Walter Edward Sanders*
Newberry, South Carolina
- 1858 The Southern Baptist Theological Seminary *Wayne E. Ward*
Louisville, Kentucky

- 1873 Southeast Missouri State University*James P. Cogdill*
Cape Girardeau, Missouri
- 1865 Shaw University*Darryl W. Robinson*
Raleigh, North Carolina
- 1889 Clemson University*H. Eugene McLeod*
Clemson, South Carolina
- 1891 The University of North Carolina at Greensboro*Stephen N. Rummage*
Greensboro, North Carolina
- 1897 Trinity Evangelical Divinity School*Kenneth M. Meyer*
Deerfield, Illinois
- 1898 Dallas Baptist University*William E. Bell, Jr.*
Dallas, Texas
- 1901 Central Baptist Theological Seminary*Donald L. Herrick*
Kansas City, Kansas
- 1907 East Carolina University*Gregory Hassler*
Greenville, North Carolina
- 1908 Southwestern Baptist Theological Seminary*Russell Dilday*
Fort Worth, Texas
- 1910 Oklahoma Baptist University*Gary Galeotti*
Shawnee, Oklahoma
- 1910 Radford University*Harold W. Mann*
Radford, Virginia
- 1917 New Orleans Baptist Theological Seminary*Landrum P. Leavell, II*
New Orleans, Louisiana
- 1937 Holy Cross Greek Orthodox Seminary*Demetri Kangelaris*
Brookline, Massachusetts
- 1945 Piedmont Bible College*Howard L. Wilburn*
Winston-Salem, North Carolina
- 1946 Tennessee Temple University*L. W. Nichols*
Chattanooga, Tennessee
- 1947 Hispanic Baptist Theological Seminary*Joshua Grijalva*
San Antonio, Texas

- 1951 Mount Olive College *K. David Hines*
Mount Olive, North Carolina
- 1956 Methodist College *Henry W. Lee*
Fayetteville, North Carolina
- 1957 Midwestern Baptist Theological Seminary *Milton Ferguson*
Kansas City, Missouri
- 1961 Mobile College *Cecil R. Taylor*
Mobile, Alabama
- 1962 Luther Rice Seminary *James W. Bryant*
Atlanta, Georgia
- 1966 Reformed Theological Seminary *Henry Oursler*
Jackson, Mississippi
- 1970 Criswell College *Joel C. Gregory*
Dallas, Texas
- 1971 Liberty University *Earl Mills*
Lynchburg, Virginia *Ron Hawkins*
- 1980 Ankerberg Theological Research Institute *John F. Ankerberg*
Chattanooga, Tennessee

Southern Baptist Convention and Affiliated Representatives

T. Michael Arrington
Sunday School Board of the
Southern Baptist Convention
Nashville, Tennessee

Lamar E. Cooper, Sr.
The Christian Life Commission of the
Southern Baptist Convention
Nashville, Tennessee

Danny L. Broskie
Foreign Mission Board of the
Southern Baptist Convention
Richmond, Virginia

Robert P. Henry, Jr.
Annuity Board of the
Southern Baptist Convention
Dallas, Texas

Wally Buckner
Home Mission Board of the
Southern Baptist Convention
Atlanta, Georgia

R. Albert Mohler, Jr.
"The Christian Index"
Georgia Baptist State Convention
Atlanta, Georgia

Lynn E. May, Jr.
Historical Commission of the
Southern Baptist Convention
Nashville, Tennessee

Roy J. Smith
Executive Director-Treasurer
Baptist State Convention of North Carolina
Cary, North Carolina

Other Representatives

Jimmy Allen
Jeff Alford
"The Wake Weekly"

Lee Perry
Central Carolina Bank
Wake Forest Chamber of Commerce

W. Edwin Alford
Wake Forest Town Commissioner

J. K. Sherron
North Carolina State Senate

Aaron E. Fussell
North Carolina State House of Representatives

James D. Speed
North Carolina State Senate

Robert A. Slade
Town Administrator
Wake Forest, North Carolina

Administration

G. Paul Fletcher
Vice President for Internal Affairs

Robin Copeland
Director of the Ruby Reid Child Care Center

Daniel L. Akin
Dean of Students

George H. Harvey
Director of Development

Sheldon H. Alexander
Registrar/Assistant to Dean

Russell C. Hucks
Director of Management Information Systems

Paul T. Brock
Director of Public Relations/Communication

Jo S. Philbeck
Acting Librarian

James P. Cogdill
Special Assistant to the President

Daniel L. Taylor
Director of Physical Plant

The Faculty of the Seminary

Stephen J. Andrews

Assistant Professor of Hebrew and Old Testament

Thomas A. Bland

Professor of Christian Ethics and Sociology

George W. Braswell, Jr.

Professor of Missions and World Religions

L. Russ Bush, III

Vice President of Academic Affairs

Dean of the Faculty

Professor of Philosophy of Religion

Paul B. Carlisle, Jr.

Assistant Professor of Pastoral Theology

Donald E. Cook

Professor of New Testament

Gerald P. Cowen

Professor of Pastoral Leadership and Church Ministries

Robert H. Culpepper

Professor of Theology

John W. Eddins, Jr.

Professor of Theology

Keith E. Eitel

Professor of Missions

Gary A. Galeotti

Professor of Old Testament

James W. Good

Professor of Church Music

Fred A. Grissom

Professor of Church History

Ben S. Johnson

Professor of Music

David E. Lanier

Associate Professor of New Testament

Wayne V. McDill

Professor of Preaching

Albert L. Meiburg

Professor of Pastoral Theology

Delos Miles

Professor of Evangelism

Paige Patterson

President

Professor of Theology

Bruce P. Powers

Professor of Christian Education

William T. Pyle

Assistant Professor of Supervised Field Ministry

Marvin L. Reid

Professor of Greek and New Testament

Kurt A. Richardson

Assistant Professor of Historical Theology

R. Philip Roberts

Associate Professor of Evangelism and Church Growth

Maurice A. Robinson

Professor of New Testament

Max G. Rogers

Professor of Old Testament

Emeritus and Retired Faculty

J. Morris Ashcraft

Professor Emeritus of Theology
Former Dean of Faculty

Olin T. Binkley

President Emeritus
Professor Emeritus of Christian Sociology and
Ethics

James Blackmore

Professor Emeritus of A.Div. Studies

William P. Clemmons

Professor Emeritus of Christian Education

Lewis A. Drummond

Professor Emeritus of the History and
Theology of Evangelism

John I Durham

Professor Emeritus of Hebrew and Old
Testament

J. Leo Green

Distinguished Professor Emeritus of Old
Testament Interpretation

Garland A. Hendricks

Professor Emeritus of Church-Community
Development

T. Furman Hewitt

Professor Emeritus of Christian Ethics

H. Eugene McLeod

Librarian Emeritus
Professor Emeritus of Bibliography

Archie L. Nations

Professor Emeritus of New Testament
Interpretation

Alan Neely

Professor Emeritus of Missiology

Robert E. Poerschke

Professor Emeritus of Christian Education

B. Elmo Scoggin

Professor Emeritus of Hebrew and Old
Testament

Luke B. Smith

Professor Emeritus of Supervised Ministry

J. Carroll Trotter, Jr.

Professor Emeritus of Preaching and Speech

Malcolm O. Tolbert

Professor Emeritus of New Testament

John T. Wayland

Professor Emeritus of Christian Education

Student Council

J. Dudley Davis

President

Edward A. Newsome

Secretary

L. David Willoughby

Vice President

Kenneth L. Cavey

Treasurer

Trustees

Roger Ellsworth, Illinois - Chairman
Kenneth L. Stevens, Michigan - Vice Chairman
Dale E. Thompson, Arkansas - Secretary
Arthur W. Madill, Maryland - Treasurer

Edwin L. Bailey, California
Hal Buckner Boone, Texas
William Bowyer, Missouri
Jerre Brannen, Florida
Clarence R. Brock, Indiana
Haywood R. Casey, Kentucky
Robert D. Crowley, Maryland-Delaware
Wesley A. Dans, Louisiana
William D. Delaboyde, North Carolina
Stanley A. Denham, Virginia
Lawton W. Griffith, Washington
Robert E. Hand, North Carolina
James W. Herron, South Carolina

W. Jerry Holcomb, Virginia
Ralph E. Holt, Jr., North Carolina
Daniel E. Johnston, Sr., North Carolina
William O. Key, Georgia
Walter R. Lonis, Colorado
Ned L. Mathews, North Carolina
Calvin T. Partain, New Mexico
Cecil W. Rhodes, North Carolina
Adrian Rogers, Tennessee
Eddie L. Sellers, North Carolina
W. Dade Sherman, North Carolina
Dwight L. Smith, Mississippi
Cecil Ray Taylor, Alabama

Inauguration Committee

Steering Committee

Paul Brock *Russ Bush* *Cindy Bush* *Paul Fletcher*
Debbe Hill *Ned Mathews* *Wayne McDill*

Invitation Sub-Committee

Debbe Hill *Jane Warren*
Karen Rettinger *Debbie Tyree*
Effie Hollis *Joanne Garthe*
Erika Garthe *Kelly Kraig*
Kim Lail *Dale Warren*
Dax Warren *Cindy Ballard*
Lisa Sealy *Sue Ellen Helms*
Becky Newsome

Publicity/Programs Sub-Committee

Paul Brock *Phyllis Jackson*
Norman Miller *Sheri Paris*
Jon Walker

Reception/Banquet Sub-Committee

Cindy Bush *Tena Brock*
Dana Reid *Carolyn Alexander*
Jean Powers *Sarah Lanier*
Renee Robinson *Terri Carlisle*

Special Guests Sub-Committee

Paul Fletcher *Lisa Sealy* *Angela Houck*

Jane Warren

Academic Regalia

The hoods, gowns, and caps worn in academic ceremonies today are modified versions of clothing worn by ecclesiastics and students in the 12th and 13th centuries. They wore gowns and hoods to their lectures, probably for warmth in the damp, unheated halls where classes were held.

The designs and colors of these costumes have come to symbolize the level of academic attainment and the institution attended.

Robes

The bachelor's robe has an elaborate yoke but is otherwise a simple garment with a closed, pleated front and long, full-pointed sleeves. The master's robe is identifiable by its sleeves, cut for the arm at the wrist and just above the elbow, which have a distinctive oblong back and are squared at the ends. The doctor's robe, full cut and with voluminous long sleeves, is distinguished by its rich velvet trim. Robe-length front panels and velvet sleeve bars are either black or symbolize, by their color, the field in which the doctorate was obtained.

Caps

Graduates of American colleges and universities wear a stiff mortarboard that matches the robe in color and material. European universities are somewhat less rigid in the style of their caps. Tassels are usually black but may represent the degree held by the wearer. Tassels worn by doctors may be black or gold.

Hoods

The color or colors symbolize the college or university granting the degree, and the velvet trim denotes the field of study. A long hood with velvet trim represents a doctor's degree. The hood trim colors most frequently seen are signified by the following:

Scarlet	Theology	Purple	Law
Light Blue	Education	Sage Green	Physical Education
Dark Blue	Philosophy	Green	Medicine
White	Arts, Letters, Humanities	Apricot	Nursing
Lemon Yellow	Library Science	Orange	Engineering
Golden Yellow	Science	Copper	Economics
Pink	Music	Drab	Commerce, Business
Citron	Social Work	Lilac	Dentistry

