

*dup*

# MINUTES

of the

One Hundred and Fourteenth Session

of the

## Tuckasegee Baptist Association

Held With

Hamburg Baptist Church  
Glenville, North Carolina

AUGUST 12-13, 1943



The next session will be held with the  
BARKER'S CREEK BAPTIST CHURCH  
Barker's Creek, N. C.

Introductory Sermon ..... Rev. W. E. Pettit

Time: August 17-18, 1944

**MINUTES**

of the

**One Hundred and Fourteenth Session**

of the

**Tuckasegee Baptist  
Association**

Held With

**Hamburg Baptist Church**  
Glenville, North Carolina

**AUGUST 12-13, 1943**



The next session will be held with the  
**BARKER'S CREEK BAPTIST CHURCH**  
Barker's Creek, N. C.

Introductory Sermon ..... Rev. W. E. Pettit  
Time: August 17-18, 1944

## TABLE OF CONTENTS

List of Officers .....	2
Executive Committee.....	2
Committees to Report for Next Year.....	2
List of Messengers.....	3
Minutes .....	3
REPORTS:	
Baptist Orphanage .....	4
Baptist Hospital .....	6
Charity .....	7
Review of Prohibition Laws.....	8
Ministers Names and Addresses.....	8
Christian Education.....	10
Foreign Missions .....	11
State Missions .....	11
Home Missions.....	12
Woman's Missionary Union.....	14
Finance.....	15
Sunday Schools .....	16
Resolutions .....	17
Biblical Recorder.....	17
Our Dead.....	19

## LIST OF OFFICERS

Moderator .....	T. F. Deitz
Vice-Moderator .....	J. E. Brown
Clerk .....	W. N. Cook
Treasurer .....	W. H. Smith
Historian .....	R. F. Jarrett
W. M. S. ....	Mrs. C. L. Allison
Sunday School .....	Clarence Vance
B. T. U. ....	Jennings Bryson
Religious Literature .....	H. E. Monteith

## MEMBERS OF EXECUTIVE COMMITTEE

T. F. Deitz	George Crawford
W. N. Cook	R. F. Jarrett
W. E. Pettit	Mrs. C. L. Allison
B. S. Hensley	Clarence Vance
Dr. John Painter	Mrs. H. T. Hunter
D. G. Bryson	W. H. Smith

## COMMITTEES TO REPORT NEXT YEAR

Religious Literature .....	Hugh Monteith
Baptist Hospital .....	H. T. Hunter
Baptist Training Union .....	Margaret Wilson
Christian Education .....	E. H. Stillwell
Temperance .....	F. I. Watson
Ministers Names and Addresses .....	W. N. Cook
Evangelism .....	B. S. Hensley
Foreign Missions .....	J. E. Brown
State Missions .....	Zollie Fox
Home Missions .....	Edd Bishop
State of Churches .....	T. F. Deitz
Obituaries .....	L. H. Crawford
Sunday School .....	Edwin Allison
Woman's Missionary Union .....	Mrs. H. T. Hunter
Credentials .....	Ralph Bradley
Finance .....	W. H. Smith
Charity .....	Mrs. D. M. Hooper
Committee of Vacation Bible School .....	Hattie Hilda Sutton

## LIST OF MESSENGERS

BALSAM—W. H. Jones, A. C. Bryson, Mrs. A. C. Bryson
BIG RIDGE—Mark Fisher, H. H. Hooper, Mrs. Deitz Fowler
CASHIERS—W. A. Cloer, P. N. Bryson, T. H. Bryson
CULLOWHEE—J. M. Prise, Geo. Crawford, Dr. H. T. Hunter
DIX CREEK—Jim Turpin
EAST SYLVA—J. Edgar Bishop, E. W. Jamison
HAMBURG—Sam R. Fisher, S. E. Pressley, C. W. Paxton
JARRETT MEMORIAL—Mrs. Chas. Messer, R. F. Jarrett, Robert Beck
LOVEDALE—Mr. and Mrs. Clarence Vance, J. D. Parker, Howard Brown
MT. PLEASANT—Mr. and Mrs. Allen Crawford, Mr. and Mrs. P. J. Crawford, G. C. Crawford
MOSES CREEK—John Wood, Mr. and Mrs. L. E. Hooper, Miss Alice Buchanan
NEW SAVANNAH—S. C. Buchanan, Mrs. Bonnie McMahan, Tom Jones.
OCHRE HILL—W. H. Blanton, Berry Blanton, Mr. and Mrs. Rufus Keener.
SAVANNAH—Mrs. West Green, R. W. Green, G. R. Mills.
SCOTT'S CREEK—Mr. and Mrs. D. G. Bryson, Rev. and Mrs. B. S. Hensley, Thad F. Deitz.
SYLVA—J. L. Corbin, W. E. Pettit, S. H. Monteith.
TROUT CREEK—Lee Watson, Bryson Ammons, W. L. Young.
TUCKASEIGEE—Mr. and Mrs. D. M. Hooper, W. H. Smith, C. C. Conner.
WEBSTER—Ernest Penland, G. H. Cope, Rev. W. N. Cook, L. D. Cowan.
YELLOW MT.—Mr. and Mrs. M. N. Norris
ZION HILL—J. I. Cope, A. C. Wilson, H. A. Williams, L. H. Jones.

## MINUTES

August 12, 1943

Hamburg Baptist Church, Glenville, N. C.

The 114th Annual Session of the Tuckaseegee Association met with the Hamburg Baptist Church Thursday morning at 10 o'clock. Song—"Jesus, Keep Me Near The Cross".

T. F. Deitz, the moderator, conducted the devotional taken from Psalm 113.

Prayer—Rev. W. E. Pettit, Sylva, N. C.

The enrollment cards were distributed by Rev. W. E. Pettit, Carl Corbin, and Rev. B. S. Hensley.

The moderator called the association to order and recognized all visitors present:

1. Forest Blankenship, Tennessee River Association.
2. N. L. Stephens, Haywood Association.
3. Frank Reed, Macon Association.
4. Lester Sorrels, Macon Association.
5. Dr. and Mrs. I. G. Greer, Liberty Association, from the Mills Home, Thomasville.
6. Miss Gretchen Johnson, Wilmington Association, Bible School worker for the association.

7. George W. Jones, Loris, S. C.
8. Dr. Fred Brown, Knoxville, Tenn.
9. Rev. H. M. Hocutt, Asheville, N. C.
10. Dr. Smith Hagaman, Winston-Salem, Superintendent of our Baptist Hospital.

The moderator recognized all new pastors in our association. Rev. W. E. Pettit from Sylva Baptist Church was the only one present at this time.

The Rev. T. F. Deitz, moderator, read the program for the association to adopt. Rev. B. S. Hensley, of Beta, moved the program be adopted and George Cope, of Webster, made a second to this motion, and the association program was unanimously adopted.

The moderator called for two minute reports from the different church of the association.

Rev. B. S. Hensley, of Beta, made a motion that the time for the report of the orphanage be changed and that report be at this time.

Dr. I. G. Greer, from the orphanage at Thomasville, gave a very splendid talk on our work there.

Rev. W. N. Cook moved that this report be adopted and Rev. B. S. Hensley made a second to this motion. Passed by motion.

#### Annual Report for 1942

#### NORTH CAROLINA BAPTIST ORPHANAGE

Article I of our constitution says: "This institution shall be known as the Baptist Orphanage of North Carolina, Incorporated, formerly known as Thomasville Baptist Orphanage and later known as the Mills Home, according to its amended charter, and shall have for its object the support and caring for and training of dependent children of the white race."

There are two officials of the Orphanage, a general superintendent and a treasurer. Mr. I. G. Greer is the general superintendent and Mr. R. D. Covington is treasurer. Their offices are in Thomasville and are located on the Mills Home grounds.

The Orphanage maintains two homes, the Mills Home in Thomasville and the Kennedy Home near Kinston. These are not two orphanages but are the two homes of the Baptist Orphanage. Each of these homes has a superintendent but neither has a separate treasurer, for the Orphanage treasurer handles all of the finances of both homes. Miss Sarah E. Elmore is superintendent of Mills Home and Rev. W. C. Reed is superintendent of Kennedy Home.

The Social Service Department, Miss Hattie Edwards, director, receives all applications for the entrance of children into the Orphanage and after investigation makes recommendation to the general superintendent, who makes the final decision. He says whether the child is to be accepted and if so into which home. If it seems best he places the child in a boarding home or establishes a mother's aid home.

We have cared for during 1942, 687 in the two homes, 35 in boarding homes, and 74 in their own homes. We have been able to place a larger number than ever before, thus enabling us to be of service to more children.

Attendance in school reached almost 99 per cent, due to the general good health of the children and the almost total absence of any conta-

gious diseases.

As a result of good food, regular hours and the cooperation of all workers, the health of our children is far above that of the outside population.

Many activities are involved in the production of good food. The farm from which we receive fresh vegetables in abundance along with pork and beef, the dairy from which each child receives a quart of whole milk daily, the poultry yard where all of our chickens and eggs are produced, and the 100,000 half gallon jars that are filled with every kind of fruit and vegetable by our friends all over North Carolina. All of these good things are sent out to our 19 kitchens of the two homes where they are prepared as well balanced meals under the supervision of trained workers.

Clothing to a great extent is made by the children, with the aid of competent supervisors.

More than 10,000 pieces pass through the two laundries each week. The greater part of this work is done by the girls. Colored help is employed for the heaviest of the labor.

The physical education program goes on the year round with trained directors in charge.

A graded Sunday school, B. T. U., and W. M. U. both at Kennedy Home and Mills Home helps in rounding out the lives of our boys and girls.

Charity and Children is published each week at Mills Home and covers the activities of the entire Orphanage. Along with the paper a profitable commercial printing shop is maintained and large numbers of our boys are trained.

The greatest asset of this Orphanage are the many friends who love it. That mighty Thanksgiving offering whose echoes are still sweetly ringing in our hearts was the most heartening and uplifting thing in a financial way that has ever come to our Orphanage life. The continuation of the monthly offerings from the Sunday school climaxed by another Thanksgiving offering as good or better than the one of last year will make it possible for us to meet the demands being placed upon us in these strenuous times.

We must never lose sight of the one chief purpose of the Orphanage, and that is making worth while men and women out of dependent boys and girls.

T. F. DEITZ

At 11:30 the Moderator named the following committees:

- (a) Committee on Finance: W. H. Smith, G. H. Cope, R. F. Jarrett.
  - (b) Time and Place, and Preacher: D. G. Bryson, H. E. Monteith, George Crawford.
  - (c) Resolutions: Carl Corbin, George Mills, Chat Crawford.
  - (d) Credentials: W. M. Breedlove, W. N. Cook, Edgar Bishop.
- Song: "How Firm a Foundation".  
 Prayer: Rev. B. S. Hensley of Beta.  
 11:45 Sermon: The Rev. F. F. Brown of Knoxville, Tenn. His topic was "Keeping the Foundation."  
 Song: "Amazing Grace".  
 Prayer: Dr. I. G. Greer.  
 12:30: Adjourn for Lunch.

EVENING SESSION—THURSDAY 1:30 P. M.

1:30 Song: "Blessed Assurance."

Prayer: Rev. H. M. Hocutt.

The moderator called the association to order.

1:45: Report on our Baptist Hospital at Winston-Salem by R. F. Jarrett.

The report was adopted.

THE BAPTIST HOSPITAL

The Baptist Hospital has completed a full year with its enlarged facilities. Instead of caring for 4,000 patients as formerly, we have had 12,000 the past year, 1942. It is again becoming increasingly difficult to provide for the growing numbers of sick who come for treatment—an average of 33 each day.

Of these 12,000 patients who were treated last year, 4,000 were service patients: That is, were unable to pay a hospital bill. These are the sick for whom our Mother's Day Offering is made. It is also interesting to note that 4,000 of this 12,000 patients were mothers who had, here and there in our state, 12,000 children waiting anxiously for her return. We had also about 175 ministers, returned missionaries, ministerial students and children from our orphanage for whom no change was made.

The Hospital Training School for Nurses has 116 students in training, 51 staff and graduate nurses, with an addition of 22 nurses and Red Cross Aids, making a nursing staff of 189.

It is one of the functions of the Baptist Hospital to educate as many nurses as possible with the Christian ideal of service. These are always selected so as to represent as nearly as possible every section of our state.

Although quite a number of our medical staff are constantly going into the service of our country, we still have a staff of about 75 doctors, almost all of whom are specialist in the several fields of medicine and surgery.

These two institutions—Hospital and Medical School—represent a money value to the denomination of \$2,000,000.

It is with a just pride, we trust, that the American Medical Association has given the Baptist Hospital the highest rating of any hospital in the entire south, save one.

The hospital desires to express to the members of this association their appreciation for the best Mother's Day offering ever, and also to the W. M. U.'s and other church agencies this same appreciation for their generous contributions of hospital linen.

This hospital was built and has operated for these 20 years with one great fundamental purpose: that it shall be an institution through which the half million Baptist of our state may render a definite Christian service to sick and suffering humanity who could not, in most instances, have hospital treatment otherwise. It is the purpose of the denomination and the management that it shall forever remain true to this one purpose in addition to its wider service.

Motion to adopt the report.

Dr. Smith Hagaman, Superintendent of the hospital, spoke on the work of the hospital.

2:30 P. M.—Report on Charity. Mrs. Charlie Messer of Dillsboro. Rev. B. S. Hensley moved this report be adopted and Mrs. R. F. Jarrett

made a second to the motion.

REPORT ON CHARITY

And now abideth faith, hope, charity, these three but the greatest of these is charity. I Corinthians 13:13. Webster's dictionary gives this definition of charity, "A disposition to relieve the wants of others." It does not say to relieve only the hungry and the half clad, tho' of course it does mean that, too. But there are those who have all the necessities of life, yet are in want of something. Some need friends, some need sympathy and others need help to carry their burdens. When a church helps any of these it is charity, so you see it would be hard to make a report on how much charity has been done by a church. Let's each of us strive to "live (as this little poem, clipped from the Biblical Recorder, says) the way we pray" and I'm sure there will be more charity in all the churches.

Respectively submitted,  
MRS. CHARLES MESSER

LIVING AND PRAYING

I knelt to pray when day was done,  
And prayed, "O Lord, bless every one;  
Lift from each saddened heart the pain,  
And let the sick be well again."  
And then I woke another day  
And careless went on my way.  
The whole day long I did not try  
To wipe a tear from any eye;  
I did not try to share the load  
Of any brother on my road;  
I did not even go to see  
The sick man just next door to me.  
Yet once again when day was done  
I prayed, "O Lord, bless every one."  
But as I prayed, into my ear  
There came a voice that whispered clear:  
"Pause, guilty one, before you pray,  
Whom have you tried to bless today?  
God's sweetest blessings always go  
By hands that serve Him here below."  
And then in penitence I wept,  
"Forgive, for faith with Thee I haven't kept;  
Let me but see another day  
And I will live the way I pray."

—MONTGOMERY,  
in Church Bulletin

2:45—Report on Temperance by Mrs. C. W. Paxton of Hamburg.  
This report was adopted and the following persons gave some remarks on the question of Temperance: Mr. R. F. Jarrett, Mr. Hugh Monteith, Rev. T. F. Deitz, Mr. F. I. Watson.

### REVIEW OF THE PROHIBITION LAWS

- (a) First prohibition law passed in 1908 in North Carolina.  
 (b) Amended in 1911, 1913, 1915, 1919, and 1923.  
 (c) 1923 act known as Turlington act or N. C. first bone dry law.  
 (d) National prohibition came into being in 1919. Strengthened in 1921.  
 (e) Prohibition law repealed in 1931 nationally.  
 (f) Beer and wine law passed in N. C. 1933.
2. History of beer and wine in Jackson County.  
 (a) Increase in crime in county after coming.  
 (b) Evil effects and influence on the young people of our county.  
 (c) The cost of courts and the suffering and privation of families so affected.
3. The refusal of sale of licenses by county commissioners and town alderman of Sylva.  
 (a) Effective May 1, 1943.  
 (b) Jail record of drunks Feb., 48. March, 43. April, 48.  
 (c) May, 23. June, 9. July, 5.

3:15—Ministers' names and addresses by Rev. W. N. Cook. This report was adopted and remarks were made by W. N. Cook and D. M. Hooper.

Angel, Osborn	Sylva
Angel, Osborn	Sylva
Anthony, W. W.	Whittier
Beck, D. E.	Webster
Bishop, Edgar	Sylva
Bishop, Joe	Gay
Bryson, A. C.	Balsam
Breedlove, W. M.	Glennville
Brown, J. E.	Tuckaseegee
Buchanan, Omer	Sylva
Bradley, Ralph	Whittier
Bumgarner, Frank	Highlands
Frank Gunter	Whittier
Cloer, Andrew	Cashiers
Conner, Charlie	Speedwell
Cook, W. N.	Webster
Crawford, L. H.	Sylva, R-1
Deitz, T. F.	Sylva, R-1
Fox, Zollie	Speedwell
Green, R. W.	Greens Creek
Harris, John	Argura
Haskett, W. E.	Tuckaseegee
Hensley, B. S.	Sylva, R-1
Herring, J. A.	Cullowhee
Hyatt, John L.	Whittier
Hoxit, Vessie	Wolf Mountain
Hooper, D. C.	Norton
Jamison, E. W.	Sylva
Jamison, Thad	Sylva
Massingale, J. C.	Cowarts
Massingale, Whitney	Argura

Massingale, Joe	Tuckaseegee
Melton, Sterling	Argura
Mills, G. R.	Dillsboro
Owens, Wiley	Wolf Mountain
Owens, Blye	Wolf Mountain
Owens, Ramsey	Argura
Pettit, W. E.	Sylva
Parker, G. M.	Tuckaseegee
Parris, Robt.	Sylva
Pressley, W. L.	Webster
Queen, Cleve	Cowarts
Queen, M. C.	Argura
Rogers, W. T.	Cullowhee
Snyder, G. C.	Sylva, R-1
Woods, Dillard	Cowarts

Rev. W. N. Cook moved that the reports on Literature and Christian Education be given a place on the program Friday if such reports came in. Mr. R. F. Jarrett made a second to this motion. The motion was adopted by the group.

3:45—Special music by the Little Hooper children.

The moderator opened a discussion on the Election of Officers and gave the group an opportunity to express their desires. Shall the officers be named from the floor or as usual by a nominating committee. Mr. R. F. Jarrett moved that the officers be elected as usual by a committee and Mr. George Mills made a second to this motion. The motion was adopted and the moderator named the following to serve on that committee: L. D. Cowan, D. M. Hooper, L. H. Crawford, J. C. Jones, Sam Monteith, D. G. Bryson, Frank Jarrett, Geo. Mills.

A report of the Time, Place and Preacher committee was given by D. G. Bryson.

Place—Barker's Creek

Time—Usual

Preacher—Rev. W. E. Pettit.

Mr. Geo. Cope moved this report be adopted and Mr. D. M. Hooper made a second to this motion.

Song—"Praise God From Whom All Blessings Flow."

Prayer—W. N. Cook.

4:00 P. M.—Adjourned to meet on Friday morning at 10:00 A. M.

### FRIDAY MORNING—10:00 A. M.

Song—"Take Time To Be Holy".

Devotions—Rev. B. S. Hensley.

Prayer—Edgar Bishop.

The moderator called the association to order and asked the clerk to read the minutes for Thursday. These minutes were read and approved by the association.

Rev. W. N. Cook put before the association a motion stating that Hattie Hilda Sutton be made assistant to the clerk, W. N. Cook, during this the 114th session of the association.

Enrollment of any present who were not here for the first day.

Recognition of visitors—M. A. Huggins, State Executive Secretary; Katherine Abee, Young People's Leader.

A motion was made to have the report of Religious Literature put off at the present.

Hugh Monteith read a report on Christian Education in the absence of Mr. J. E. Brown.

Mr. Monteith moved this report be adopted and Rev. B. S. Hensley made a second to this motion.

Rev. T. F. Deitz, the moderator, asked for any remarks and their were none. The group voted this report be accepted.

#### REPORT ON CHRISTIAN EDUCATION TO THE TUCKASEEGEE BAPTIST ASSOCIATION

When is education not Christian? When has true Christian religion ever failed to be an eternal process of education, growth, and development? Where Christianity has flourished we have always found all those virtues that combine to formulate a true character. We live a threefold life. If we make man only physical in his being and give him all the physical qualities that could be possessed and used by him he would only be a brute. Make him all brain and he still would be only a phantom. Take all his brain, all his bone, flesh, and blood away and give him nothing but spirit and you would have a ghost. We have little use for any one of these three in this world in which we live today. But somewhere there is a happy balance struck. And who knew more where to strike that balance and properly proportion these factors than our Father who breathed the breath of life into our nostrils and made us living souls.

Man has fallen. He is broken. We must remold ourselves into the image of God by a rebirth. This miraculous process requires the work of the divine and of man, too. That type of training which best fits man for his share of the task is education. If it is done in God's plan it is Christian education. Those godly men and women who have done all to attain this likeness are most able to instruct the youth in the quest of this great attainment. Far too many of our parents wait till son and daughter are of school age and hope to turn them over to our schools and have them remade to order. This is an awful mistake.

Fortunately, we live in a land of Christian schools of all levels of training, but they alone can not make Christian men of our boys and girls. The greatest Christian institution in this world is the Christian home. Never in history has this great institution been forced with the momentous challenge as it is now. I am not thinking of the war and the bloody field of battle. That can not destroy the home. Its effects can. Parents, thisday is a warning to you. Are you taking care of your teen-age children? Hell is looking for them. According to Eleanor Lake in Common Sense, May issue, 1943, you are told of some tragedies that to my mind far overshadow Dunkirk or Pearl Harbor. A year ago seventy-five percent of social disease infections in our armed forces was racial to professional prostitutes. Today eight per cent of it comes from young casuals and amateurs. Back of this shocking fact lies the greatest problem of the home, school, and church of today: the frightening rise in the delinquency of the teen-age girl. Reports from more than a score of our towns and cities show that this crime has gone from double to five-fold in one year. Parents, for Heaven's sake pause here and

think. These fourteen, fifteen, sixteen years old girls are paying the greatest prices. More than four hundred thousand are now poisoned with a poison worse than venom which will, more than probably, turn more than on hundred twenty thousand of them over to the undertaker, over another hundred thousand to the insane institutions and leave the others condemned to a miserable life of suffering and early death. Only a few escape to spread the deadly infection to other victims and innocent children.

We need more Christian education.

J. E. BROWN

A report of Foreign Missions were given by E. W. Jamison. Mr. Jamison moved this report be adopted and Edgar Bishop seconded this motion.

#### REPORT ON FOREIGN MISSIONS

We are living in a time when the hearts of men are baffled and confused. We know not what to expect. It would be foolish for us to predict what the coming months hold for us. But we do know a few things that have transpired in the past, some of which are good, and some are bad. The bad of course is the World War which has effected every fiber of our Foreign Missions program. Many of our best Missionaries had to abandon their fields who chose to remain are subject to great danger and persecution. But let us not become discouraged for this has followed the trail of Christianity all the way down.

But the best of all is that we have made an uphill climb burdened with a heavy load of debt hanging over us. Till last February we reached the top and paid off the last dollar of the debt on our Foreign Mission board which opens the way for a bright post-war future for foreign missions. We hope we have passed the crisis when we shall soon say again with emphasis, "The Earth shall be full of this knowledge and glory as the waters that covers the sea." And the kingdoms of this world shall become the kingdoms of our Lord and Saviour.

Respectfully submitted,

E. W. JAMISON

Report on State Missions was given by Hugh Monteith.

Mr. Monteith moved this report be accepted and Rev. B. S. Hensley seconded this motion.

#### STATE MISSIONS IN NORTH CAROLINA

Figures which seem fairly reliable state that of the world population only one out of every 165 is a Baptist. Of all those in the world who are called Christian and belong to any church that bears a Christian name, only one out of fifty is a Baptist. In our own United States about one out of every six who belong to any branch of the Christian church is Baptist. In North Carolina about one out of every two belonging to any church belongs to a Baptist church.

Now these striking figures suggest:

Less than one-third of the total world population belongs to any Christian church. What a marvelous opportunity for world missions, and particularly for Baptist world missions. Of significant import is the fact that about one-half of all those in North Carolina who are called Christian are Baptists. And to go a little further, let it be said that one out of every five of the total white population in North Carolina is Baptist. If we include the total population, almost one out



of four is a Baptist. This means that if Baptists were genuinely Christian our State would be well on the way toward being a Christian state. And yet everyone knows that as a state we are far from being Christian. It means also that Baptists would appear to be at least one-half responsible for the one million human souls in North Carolina who have never yet said yes to Christ.

Now in the face of all these facts the task of State Missions in North Carolina is quite clear. Recently a young preacher remarked that some people he met believed we should make North Carolina Christian first and perhaps forget other areas of the world until that was accomplished. That conclusion is of course incorrect. If we are to try to christianize North Carolina, we must carry on a State Mission program and at the same time a Foreign Mission program. They go together or not at all. Let a church forget state missions and it soon will forget foreign missions or let it forget foreign missions and it soon will forget state missions. At the same time one must bear in mind that the demonstration of the Christian way of life here in North Carolina will be worth to the rest of the world scores or more of arguments.

Through our State Mission program we are attempting to develop a teaching and training program of those already in the church. At the same time through aid to missionary pastors, through help to growing churches in needy and strategic places; and in other ways the State Mission program is seeking to win some of those millions of souls to Christ.

During the present year there is available for the State Mission program about \$150,000. It ought to be at least \$250,000. The war areas in the East are the greatest challenge we face at the moment.

What is the individual to do about this? What is the church to do about it?

The answer is: Support the Baptist Cooperative Program, for State Missions receives 15% of the Undesignated Cooperative Program money. Recently an appeal has been sent out for an extra offering to help in the work around the camps. Churches which have not taken this offering are urged to do so. That it must be remembered that each year on the last Sunday in October the Sunday Schools are asked to make a generous offering for the whole State Mission program. Also the Woman's Missionary Union is laying unusual stress on their State Mission program. They will make their offering in September. **One Dollar**, just one dollar, from each adult member of our churches would give us an offering of about \$100,000.

We Baptists have a tremendous responsibility to aid in growing a Christian state. To this end let us give our prayers and our means with enthusiasm!

Respectfully submitted,

HUGH MONTEITH

Report of Home Missions read by Hattie Hilda Sutton written by G. H. Cope.

Miss Sutton moved this report be accepted and Rev. Hensley made a second to this motion.

#### REPORT ON HOME MISSIONS

We are glad to report to this association that the long uphill pull of the board which has been burdened with debt and discouragement has resulted in reaching the top and we can now report that the Home Mission Board is entirely out of debt, and, that all activities of the

board are still making remarkable progress.

Our work consists in preaching the gospel to the Negroes in our own section and to the Indians throughout the southland; in establishing New Mission in Cuba, Mexico and other nearby islands in the South; in building Mission Chapels; and, in furnishing preachers when and where needed.

"The future of our country is at stake. The future of Christianity is at stake. No work that we can do in America today will mean as much to the rehabilitation of the world as that of making America Christian. Ultimately and fundamentally, the world peace, prosperity and progress is base upon the character of the people who live in the world, and character is rooted in christainity. Spiritual things, the things that christianity produces, are the things that the world needs most of all right now, and if we could bring America to the place where Americans put these things first, to the place where Christian ideals were dominant, we would have rendered the greatest service within our power to render to the world. Let America become a leader in righteousness and she will do more toward the restoration of peace, happiness and prosperity among the nations of the world than she can ever do in the economic and industrial fields. We do not need to stabilize the American dollar half as much as we need to give moral and spiritual stabilization to American life."

The fundamental and underlying cause of this present world conflict is selfishness. The world is now dominated by selfish, ambitious, godless men who seek to satisfy their own selfish desires at the expense of all that right and just and will resort to any means of accomplishing this end. Such a principle is ultimately doomed in the end, but, until Christians in America live and teach Christianity in its purity to the end that their influence and power is felt throughout the world, we shall have failed in this our greatest opportunity and no lasting peace will prevail among the nations of the world. Christ is the only answer to this war-torn world and preaching Christ is the Mission of the Home Mission Board.

Respectfully submitted,

G. H. COPE

Report of Evangelism by C. C. Welch.

Mr. Welch moved this report be accepted and Mr. W. H. Smith made a second to this motion.

#### BROTHER MODERATOR, MESSENGERS AND VISITORS

Among the many worthy investments of the Baptist people is Evangelism. Evangelism is divine.

Through this medium churches are built. Love and fellowship are promoted. Homes are made happy. Civilization is seated and out of evangelism comes spiritual and national democracy. We submit the following recommendations: first: that all pastors should be highly in favor of evangelism in God's own way. Second, that all Baptist churches have at least one revival each year.

Respectfully submitted,

REV. C. C. WELCH

Song—"Blessed Assurance."

Sermon—Rev. W. E. Pettit of Sylva. Topic: "Christian Reward."

Song—"When I Can Read My Title Clear."

12:00—Discussion on Missions by M. A. Huggins.

12:30—Election of Officers.

The clerk assistant read the report and it was adopted by the association.

Mr. W. H. Smith put before the group a resolution stating that Miss Gutchen Johnson be elected as County-wide Missionary.

#### RESOLUTION

After studying the needs of our association and feeling the need of a full time Associational Missionary, we therefore, recommend that the association employ Miss Gretcher Johnson for full time service for one year at a salary not less than \$50.00 per month.

We further recommend that the executive committee underwrite this contract. All money she collects be applied on her salary and reported through the Associational Treasurer and Executive Committee.

W. N. COOK, W. H. SMITH, Committee

A unanimous vote of approval was made to this resolution.

Remarks were made by M. A. Huggins.

Rev. B. S. Hensley made a motion that the clerk be paid \$25.00 for expenses rather than the \$15.00 as usual.

12:50—Adjourn for lunch.

#### FRIDAY AFTERNOON SESSION, AUGUST 13

Song—"At The Cross" and Higher Ground."

Prayer—William Breedlove.

Song—"Throw Out the Life Line."

Prayer—E. W. Jamison.

Moderator called the association to order. The moderator named the following to assist the nominating committee in listing the Executive Committee and committee's to report next year: Hugh Monteith, W. H. Smith and Dr. Painter.

Rev. W. N. Cook introduced Miss Johnson, the newly-elected County Missionary, and she spoke for a few minutes.

Report on W. N. U.'s were given by Mrs. C. L. Allison.

Rev. B. S. Hensley moved the report be adopted and Edgar Bishop seconded this motion.

Remarks were made by Miss Katherine Abee.

Report adopted.

#### THE REPORT OF THE WOMAN'S MISSIONARY UNION TO THE TUCKASEIGEE ASSOCIATION—AUGUST, 1943

With deep gratitude to our Heavenly Father, do we review the work of the Women and Young People that go to make up the Woman's Missionary Union of North Carolina and of the Tuckaseigee Association for the year 1942-1943.

Hearty co-operation all along the line from our State Officers through Division, Association and local societies has made this growth possible.

A hymn of praise ascends to our Father when we read the treasurer's report from North Carolina women. Every aim was realized in the State, surpassing the gifts of 1941 by almost \$50,000.00. Our Heck Memorial offering, which Miss Mallory terms, "North Carolina's Magical Offering", exceeded by \$4,000.00 the apportionment. In all of this your women of the Tuckaseigee Association have had a part, having given to the three objects, Co-operative Program, Special

Offerings, and Hundred Thousand Club \$1,021.60.

Our annual meeting was held with the Sylva church with a splendid attendance, every Woman's Missionary Society being represented. Besides other visitors we had with us Misses Bertha Smith and Mary Herring, both returned Missionaries from China who brought us helpful messages on the needs and our responsibility to these war-torn people.

In spite of the gas and tire cry, we have had our three quarterly meetings. Two of these study meetings, using in September the book written by our own State Secretary, M. A. Huggins, "Kingdom Building in North Carolina", then in November we used "Fellow Helpers to the Truth", the book used by all Southern Baptist Women in preparation for the Week of Prayer for Foreign Missions.

All of our Woman's Missionary Societies observed one or more of the three seasons of prayer, and some of our Young People Societies. If the women of all of our churches had observed these seasons of study and prayer, what might have been our results? "Study to Make Thyself Approved Unto God".

We have nine active societies with our women, but we have lost some of our Young People and Junior organizations because of lack of leaders. Whose responsibility are these Young People? Yours and mine!

These Young People are not in any way responsible for this broken and confused world in which we live. They are the jewels of our homes, our churches, and of our nation. They deserve our best, are we giving it to them, or are we too busy with other things?

Two of our churches were represented at Girls' Auxiliary Camp at Ridgecrest, but think of the fine young girls of our Association who did not have this opportunity.

Our Intermediate boys, who should be our Royal Ambassadors are in grave danger. What are we doing to prepare them for the life they must face, and for the world they must help rebuild?

We would call on our pastors, parents, and church workers in each department to realize "We are Brothers All", and in this new year, may we each be ready to do our part "that all the kingdoms of the earth may know that Thou art the Lord, even Thou only", and say with our beloved Miss Heck—"For we serve the Lord Christ". (Col. 3:24).

Respectfully submitted,  
MRS. CHAS. L. ALLISON

Report on Finance by W. H. Smith.  
Amount on hand at \$94.92.  
Remarks by W. H. Smith.  
Report adopted.

#### REPORT ON FINANCE

This is a personal letter to every member of the forty-three churches which are embraced in the Tuckaseigee Baptist Association, and the Preachers of the Association.

First, I want you to read Proverbs 3rd chapter and especially the sixth verse, which says, "In all they ways acknowledge him and he will direct thy paths".

The only way to solve the church finance question is to come

back to God and his word.

In more than eight books in the Bible we are told how to tithe. In Chronicles 31th chapter, 5th verse, we are told to bring our tithes in at our revival times. We are never told to promiscuously behanding money or other gifts to preachers or any one else, but should be given to the church treasury to be disbursed by the church order.

There is no call for gifts. All Christian church members owe God through the church one-tenth of all earnings, and if that is done there is no need for gifts. God just wants His own, we do not need to give anything, just pay our debt.

There is not a church in the association but could support a full time pastor. We should read Acts 17th chapter, and especially the 28th verse, and believe whot itsays: "In Him we live and move and have our being."

The amount of money received at the Association of 1942 was \$86.58.

The amount paid out for minutes and postage was \$71.58.

For clerk hire—\$15.00,

Respectfully submitted,

W. H. SMITH

Report on Sunday Schools—Clarence O. Vance.

Remarks, Mr. Vance.

Report adopted.

#### SUNDAY SCHOOL REPORT

This report of the Sunday School work in the association is based on the reports from each Sunday School that are brought into the monthly conventions. Not all Sunday Schools attend or report to the convention, so we know very little about them.

We feel very much encouraged about our work, although many of the S. S. do not show an increase in enrollment, yet they do show an increase in average attendance and this shows that our people are working and visiting to bring others into S. S. in spite of the fact that many of our people are away, some in the service of our country, and others on defense works.

In spite of the problems we have had to face this year, we have held our S. S. conventions each month. The attendance and interest at these meetings has been good, and we feel sure that all S. S. workers went away with agreater interest in our work and an inspiration to go and so more for our master.

There has been a Vacation Bible School conducted in twelve (12) of our churches this summer. Some of these were made possible by the help of Miss Gretchen Johnson, a state worker who was sent to us by our State S. S. Secretary, Brother L. L. Morgan.

On April 1st of this year, we held at Sylva Church a one-day associational meeting for pastors, officers and teachers of the S. S. The meeting was conducted by a South-wide worker, sent to us by the Baptist S. S. Board. At this meeting the S. S. represented, made plans and set goals to be reached during this year. Already some of the churches have reported progress made in reaching these goals, such as holding a weekly officer's and teacher's meeting, a training course for workers, awards for the workers, libraries organized in the churches and a growth in enrollment.

In the reports to the conventions, it is interesting to note the many churches, who are building or remodeling their buildings to meet the needs of the Sunday Schools.

Now more than ever we need better and larger S. S. in every church. Now more than ever weneed to come together in our monthly conventions. Now more than ever we need to so teach God's in the S. S. that the lost may be won to Jesus. Now more than ever we need pastors, officers and teachers working together for the upbuilding of God's Kingdom, through the S. S. work.

"If thou faint in the day of adversity thy strength is small". (Proverbs 24:10).

The moderator stated that a report should be given next year on Vacation Bible Schools. Mr. Hugh Monteith moved that H. H. Sutton be named for the report and Rev. B. S. Hensley seconded.

The nominating committee gave their report of the Executive Committee and Committees to report next year. The report was adopted.

Rev. W. N. Cook read the list of the dead.

Memorial address, Rev. T. F. Deitz.

Committee on Resolution read by Carl Corbin.

Report adopted.

#### RESOLUTIONS

Your Resolution Committee begs leave to submit the following resolutions:

1. That we desire to express to the membership of the Hamburg Baptist church our sincere thanks for the fine manner in which this church has entertained the 114th session of our association.

2. That we do commend the action of the Board of County commissioners of Jackson county in banning the sale of beer and wine in our county and we pledge to them the support of the members of the Baptist churches in Jackson county in any effort that may be necessary to sustain thier action in this matter.

3. We are opposed to the manufacture, and sale of any intoxicating beverages in North Carolina and we urge all people who believe in the teachings of Christ, to place theire influence against the liquor traffic. We believe that church members ought to take a firm stand against the use of liquor or other intoxicating beverages.

Respectfully submitted,

CARL CORBIN, GEORGE MILLS, CHAT CRAWFORD, Committee

The moderator recommended that the Executive Committee be at the Pastor's Conference Monday morning to make final plans for Miss Johnson.

The moderator read the report from the iBiblical Recorder.

Report adopted.

#### REPORT ON THE BIBLICAL RECORDER

We are very happy to be able to give a good report on the BIBLICAL RECORDER this year. The circulation of the paper since August, 1942, has increased rapidly. The present circulation approximates 18,000, which means a net gain since last August of more than 7,000. For this increase we are profoundly grateful to God and to the pastors and leaders of North Carolina Baptists who have supported the paper enthusiastically and have done what they could to get it into the homes

of the people. We want to express our appreciation to General Secretary M. A. Huggins and all the State workers for the great help which they have rendered.

The paper has also shown good progress financially. The State Convention very generously agreed to grant to the RECORDER a thousand dollars a month, but we are happy to report that we have had to call on the convention for not more than fifty per cent of this amount, practically all of which has been used to pay for paper on which the RECORDER is printed. We should like very much for the RECORDER to be entirely self supporting; but we are getting out such a high quality paper, and in many cases sending it to the people for less than cost, that it is rather difficult to do this. However, the important thing is to get out a good wholesome paper and to get it into the homes of our Baptist people.

The RECORDER has three simple subscription plans: \$2.00 a year for individual subscriptions; \$1.50 a year for clubs—a minimum of at least three subscriptions is required for every church reporting less than a hundred members, and five subscriptions for every church reporting more than a hundred members; \$1.20 a year for the budget or family plan—one subscription for each active, resident church family is required. We hope that pastors, superintendents, deacons, Training Union, and W. M. U. leaders will do what they can to encourage a good club in every Baptist church; or, better still, to persuade the churches to inaugurate the budget plan.

Our aim is to make the BIBLICAL RECORDER both a good, wholesome, attractive weekly that will be of interest and help to the whole family circle and a solid, substantial denominational journal; and we feel, since it is the organ of our Baptist State Convention and because of the service it will render, that it ought to be in every North Carolina Baptist home. We hope our Baptist people will remember us constantly in prayer and let us hear from them if they have any material or suggestions for the good of the paper, or if we can be of any service to them. One of the great needs for our people is that they be informed, trained, and enlisted in the whole program of the church and the Kingdom of God; and we feel that the BIBLICAL RECORDER is of immense value in this great cause. We want to be a comrade and helper to every Baptist home and church in North Carolina and do what we can for the support of every cause dear to the hearts of our people. We would follow the injunction of Paul to Timothy: "Give diligence to present thyself approved unto God, a workman that needeth not to be ashamed, handling aright the word of truth."

L. L. CARPENTER, Editor and Business Manager

An offering was taken for County Missions. Amount received \$17.80.

Song—"How Firm A Foundation."

Motion to adjourn to meet at Barker's Creek one year hence.

T. F. DEITZ, Moderator  
W. N. COOK, Clerk

Benediction—William Breedlove.

## OUR DEAD

Revelation I 4:13

Mr. F. L. Potts .....	Tuckaseegee
Carmel Shular .....	Balsam Grove
Mrs. Julia Jones .....	Buff Creek
Mrs. Laura Henson .....	Buff Creek
Mr. J. N. Wilson .....	Culowhee
Miss Trixie Jenkins .....	Culowhee
Mr. Homer Gates .....	Dix Creek
Mr. Troy Shephard .....	East Sylva
Mrs. Dora Dillard .....	East Sylva
Mrs. W. T. Deitz .....	East Fork
Mr. Verco Deitz .....	East Fork
Mr. Dyer Lusk .....	Hamburg
Mr. Columbus Bryson .....	Hamburg
J. R. Butler .....	Hamburg
Mr. Iva Queen .....	John's Creek
Mr. Sam Coward .....	John's Creek
Mrs. Ruth Brown .....	John's Creek
Mr. Albert Queen .....	John's Creek
Pvt. James F. Snyder .....	Dillsboro
Mrs. Lila Ammons .....	Lovedale
Mr. Elijah Styles .....	Mt. Pleasant
Mr. Sam Mils .....	Mt. Pleasant
Mrs. Jane Queen .....	Mt. Pleasant
Mr. Carl Thompson .....	Ochre Hill
Mr. Noah Henry .....	Ochre Hill
Mrs. Emaline Crisp .....	Shoal Creek
Mr. John Bradburn .....	Shoal Creek
Mr. Benj. Crisp .....	Scott's Creek
Mrs. M. P. Monteith .....	Scott's Creek
Mrs. R. R. Fisher .....	Scott's Creek
Mrs. W. V. Davis .....	Scott's Creek
Mr. James W. Harris .....	Scott's Creek
Mrs. Sebron Cloer .....	Scott's Creek
Mrs. H. P. Ensley .....	Scott's Creek
Mr. Edd Curry .....	Scott's Curry
Mrs. J. T. Gribble .....	Sylva
Mrs. Gracie Hopkins .....	Speedwell
Rev. M. L. Hooper .....	Speedwell
Mr. John Bumgarner .....	Yellow Mt.
Mrs. Louisa Higdon .....	Zion Hill
Mrs. Amanda Woodard .....	Zion Hill
Mr. James H. Buchanan .....	Savannah
Mr. RR. P. Bradley .....	Wilmot
Mrs. Mary L. Bradley .....	Wilmot
Mrs. Margaret Ashe .....	Wilmot

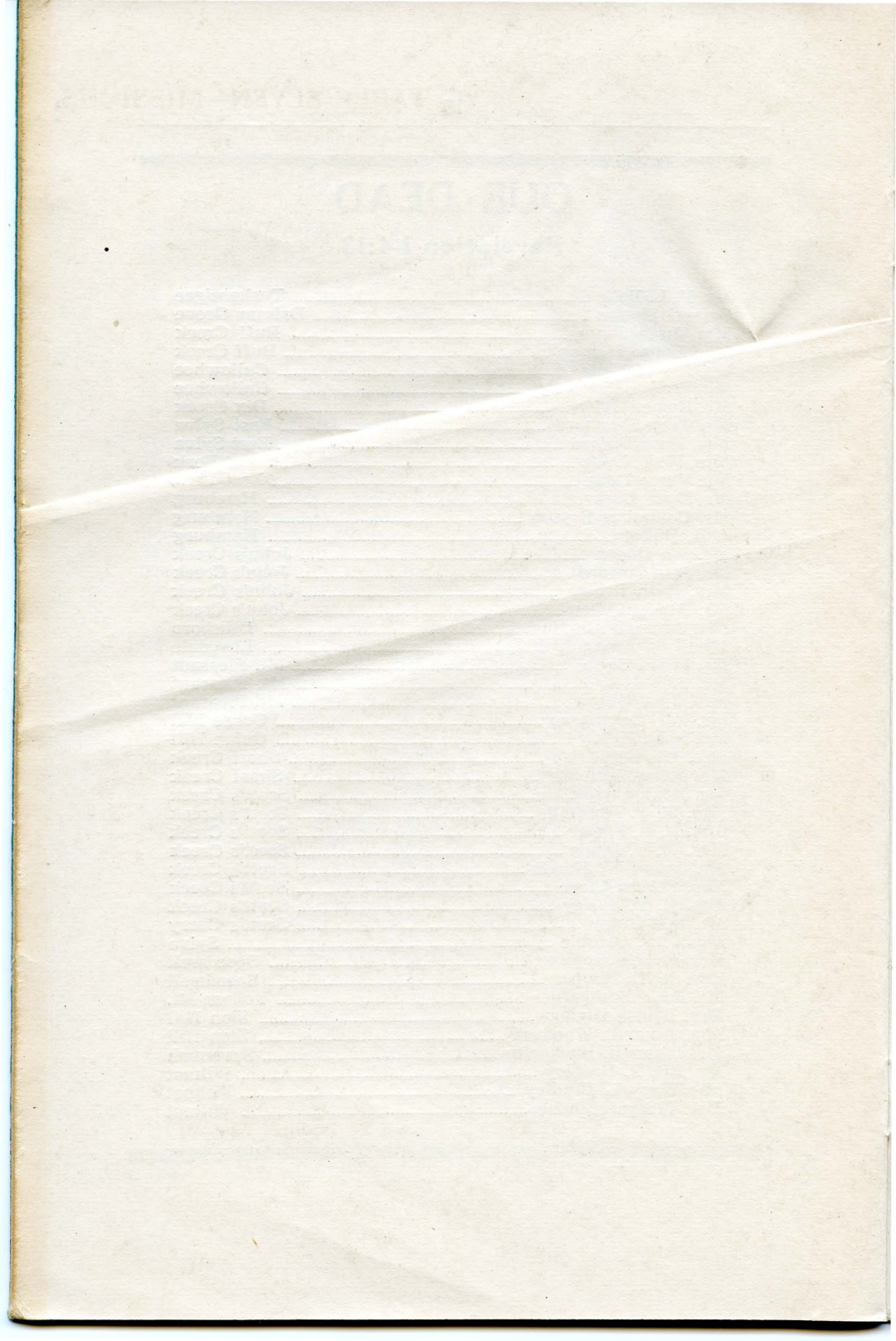

TABLE ONE—CHURCH MEMBERSHIP

CHURCHES	Village, Town, City or Country	When Constituted	CHURCH MEMBERSHIP																
			Days of Meeting	GAINS					LOSSES					Wkly. Prayer Meetings	Revival Meetings Held	Obsr. of Lord's Supper	Families Receiving Baptist Paper	Minister's Retirement Fund	
				Members Last Year	Baptisms	Letters	Statements	Restorations	Letters	Erasures	Deaths	Total Members							
Balsam				N. L. Stephenss, Waynesville, Rt. 1	278	4	4				2		1	289	*	1	2		
Balsam Grove				Ben Cook, Waynesville	72								1	71			1		
Barkers Creek				Robert Parris, Sylva, Rt. 1	211	3							214	*	2	1			
Big Ridge				L. H. Crawford, Tuckaseegee	34						3		31						
Black Mountain				E. W. Jamison	60				8				60		1	1			
Buff Creek				Robert Parris, Sylva, Rt. 1	271	3	4				4		2	272	*	1	2		
Cashiers				W. A. Cloer, Cashiers	55	2					3		54		1	1			
Cedar				Ransey Owen															
Culowhee				J. Alex. Herring, Culowhee	418		3				8	4	2	407	*		4	6	
Dix Creek				T. D. Watson, Bryson City	82								1	81			2		
East Sylva				Ernest Jamison, Sylva	250	11		1	1	10			2	250	*	2	3	10	
East Fork				L. H. Crawford, Sylva, RtR. 1	185						1		2	183	*				
Green's Creek				E. W. Jamison	108								108	*	1	1			
Hyatt's Chapel				Robert Parris, Sylva, Rt. 1	84								84	*	1				
Hamburg				C. C. Welch, Stiles	138	5	4				2		3	142		1	2	7	
John's Creek				L. H. Crawford, Sylva, Rt. 1	75						2		4	69		1	1		
Jarrett's Memorial					217	4	2				2		1	220		1	4	20	
Long Branch				Robert Parris, Sylva, Rt. 1	79		2						81		1	1			
Little Savannah				D. C. Hooper, Erastus	58								58	*	1		1		
Lumberton				Edgar Bishop, Sylva	18						1		17						
Locust Field				Ralph Bradley	120	7					2		128	*	1	1			
Lovedale				C. V. Brown, Canton	307	24	25				3		1	352	*	1	1	3	
Moses Creek				W. N. Cook, Webster	85	2	4				2		89		1	1	5		
Mount Pleasant				N. L. Stevens, Waynesville, Rt. 1	256	4					14		3	246			2		
New Savannah				C. C. Welch, Stiles	56						4		56			2			
Oak Ridge				Whitney Massingale															
Ochre Hill				Edgar Bishop, Sylva	248	1					3		2	244		1	1		
Savannah				O. J. Beck, Balsam	330						1		1	328	*	2	1		
Shoal Creek				John L. Hyatt, Whittier, Rt. 1	127	1	4				4		2	126			2	5	
Scott's Creek				B. S. Hensley, Sylva, Rt. 1	413	20	6				6		8	430	*	1	4	15	
Sylva				W. E. Pettit, Sylva	383	11	23	2			16		1	410	*	1	3	16	*
Sol's Creek				W. E. Haskett, Tuckaseegee	85	6							91			1			
Speedwell					145						1		1	143		1	2	2	
Tuckaseegee				J. E. Brown, Tuckaseegee	187	5	6				3		195		1		6		
Trout Creek				Edgar Bishop, Sylva	35	8	3	4	6				50	*	1	1		*	
Webster				W. N. Cook, Webster	150	9	1				7		153	*	1	1	8	*	
Whiteside View				W. M. Breedlove, Glenville	16														
White Rock				Zollie Fox, Speedwell	40	4	1	2					47	*					
Wilksdale				Dave Wiggins, Waynesville	105		3						108	*	1	1	5		
Wilmot				John L. Hyatt, Whittier	58	8					2		53						
Yellow Mountain				I. O. Nix, Satolah, Ga.	234						4		229		1	1	1		
Wolf Creek				Dock Owens, Lake Toxaway	50	4					4		50		1	1			
Zion Hill				Lester Sorrells, Franklin	234	8	1	1			3		2	239		1	2		

TABLE TWO—SUNDAY SCHOOLS

CHURCHES	SUPERINTENDENTS AND POST OFFICES	Cradle Roll Under 3	Beginners 3-5 Years	Primaries 6-8 Years	Juniors 9-12 Years	Intermediates 13-16	Young People 17-24	Adults 25 and Up	Extension Dept.	Dept. Officers	Total Enrollment	Average Attendance	Baptisms from S. S.	Is School Graded?	Teachers Holding Dipl-	Enrol. Vaca. School	Av. Att. Vaca. School	No. of mtion
Balsam .....	Lewis McCall, Balsam .....										204	57						
Balsam Grove .....	John Cook, Cowarts .....																	
Barkers Creek .....	Villie Achley, Whittier Rt. 2 .....	8	11	14	18	13	6	36			95	85						
Big Ridge .....	Mrs. D. G. Pruett, Glenville .....		15		15		16	15			61	55						
Black Mountain .....	Mae Dills, Cullowhee .....									5		35						
Buff Creek .....	Lon Moore, Sylva, Rt. 1 .....		12	12	18	25	30	34		9	131	90	3	*				
Cashiers .....	.....											40						
Cedar .....	.....																	
Cullowhee .....	C. A. Hoyle, Cullowhee .....		13	15	19	21	7	46		3	149	78					79	49
Dix Creek .....	Jim Turpin, Dillsboro .....	6	3	10	11	9	5	13			7	65	45					
East Sylva .....	Hayes B. Achley, Sylva .....	19	22	25	46	47	36	51		5	251	140				2		
Fast Fork .....	Hanley Deitz, Green's Creek .....		18	10	19	19	24	40		9	139	60						
Green's Creek .....	David Buchanan .....		28	15	22	19	26	73			183	80						
Hyatt's Chapel .....	I. S. Queen, Whittier, Rt. 1 .....		21		16		15	23			75	45					80	51
Hamburg .....	Jim Russell, Glenville .....		10	16	21	31	37	51			166	86		*			42	31
John's Creek .....	Boon Brown, Cowarts .....			15	15		18	12			60	50						
Jarrett's Memorial .....	t. F. Jarrett .....		20	12	23	20	30	18		12	140	71					50	43
Long Branch .....	Ed Robinson, Dillsboro .....		15	8			15	12		3	53							
Little Savannah .....	E. D. Beck, Webster .....		12		15	17		18			62	50						
Lumberton .....	.....							18										
Locust Field .....	L. L. Pangle, Dillsboro .....		14	10	14	14	18	17			83	35						
Lovedale .....	Clarence Vance, Webster .....	27	13	21	46	49	20	95		16	287	165	24	*			87	61
Moses Creek .....	Roscoe L. Hooper, East Laporte .....		14	8	18		24	23			87	75					32	27
Mount Pleasant .....	Harry Henry, Sylva, Rt. 1 .....		10		8		21	11			50	65						
New Savannah .....	Sam Buchanan, Gay .....		4	10	4	10	15	15			58							
Oak Ridge .....	.....																	
Ochre Hill .....	V. H. Blanton, Sylva, Rt. 1 .....		16	12	13	15	36	35			132	90					45	49
Savannah .....	O. V. Cagle, Green's Creek .....		34		30	35		52		1	152	101						
Shoal Creek .....	Carl Hoyle, Whittier, Rt. 1 .....			10	15	10	8	30		4	77	62	1				28	25
Scott's Creek .....	Jennings A. Bryson, Sylva .....	52	68	49	49	47	127	103			529	221	10	*	*	6	100	80
Sylva .....	Carl Corbin, Sylva .....	10	13	35	46	16	21	98		4	283	110	10	*		15	87	54
Sol's Creek .....	L. C. Brown, Argura .....	20						15			35	40						
Speedwell .....	Roy Fox, Speedwell .....		20	10	15	20	20	30			115	75		*				
Tuckasegee .....	V. H. Smith, East Laporte .....	28	7	18	21		28	46		12	158	64		*		5	50	41
Trout Creek .....	Hurb Webster .....	5	8	12	15	9	20	18			8	95	70		*			
Webster .....	Paul Buchanan .....	5		19	17	33	11	38		10	133	61		*			47	43
Whiteside View .....	Frank Bumgarner, Highland .....																	
White Rock .....	Walter Bryson, Speedwell .....	12	6	6	13	18	17		51	8	131	45	4	*				
Wilksdale .....	Jess Moore, Sylva .....		20		12	18	30	12			92	50					48	46
Wilmot .....	Berlin Nations, Whittier .....		15		8		10	6			39							
Yellow Mountain .....	J. L. Cooper, Norton .....		25		10	8	25	30			98	75						
Wolf Creek .....	A. H. Galloway, Wolf Mt. .....										50							
Zion Hill .....	A. C. Wilson, Gay .....									10	125							

TABLE THREE—BAPTIST TRAINING UNION

CHURCHES	DIRECTOR OF TRAINING UNION and POST OFFICE	Adult Unions	Young People's Unions	Intermediate Unions	Junior Unions	Story Hours	Tot. Unions, St. Hrs.	Adults Enrolled	Young People Enrolled	Inter. Enrolled	Juniors Enrolled	Story Hrs. Enrolled	Tot. Enr. Unions, St. Hrs.	Daily Bible Readers	Taking Study Course	Tot. Systematic Givers	Students in College	Gen. Dept. Officers
Cullowhee	Juanita Dills, Cullowhee	1	1	1	1		3						27		17		5	10
East Sylva	Grover Fox, Sylva	1	1	1	1		3	10	22	30			62	9				
Lovedale	Miss Dorothy Edwards, Sylva	1	1	1	1		3	30	13	12			55	23	1	33		9
Savannah	Mrs. Emma Green, Green's Creek	1	1	1	1		2	33		15			48					
Scott's Creek	Roy Dalton, Sylva, Rt. 1	1	1	1	1	1	5						116	33	42	35	6	9
Sylva	Miss Margaret Wilson	1	1	1	1	1	5	19	13	16	16	6	70	30	40	43	17	
Tuckasegee	Edgar Parker, Tuckasegee			1						28				5			1	7

TABLE FOUR—WOMAN'S MISSIONARY UNION

CHURCHES	PRESIDENTS OF W. M. S. and POST OFFICES	No. of W. M. S.	No. of Y. W. A.'s	No. of G. A.'s	No. of R. A.'s	No. of Sunbeams	Total Tot. W. M. U. Org's.	W. M. S. Members	Y. W. A.'s Members	G. A.'s Members	R. A.'s Members	Sunbeam Members	Total Members Enr.	Total Enr. M. S. C.	Contributions to Local Work by W. M. U.	Mission Contributions by W. M. U.
Cullowhee	Mrs. H. T. Hunter, Cullowhee	1	2			1	4	35	30			10	75	15	\$20.52	\$173.00
Green's Creek															\$ 4.97	
Hamburg	Mrs. Frank Watson, Glennville	1					1	18					18	10	\$34.29	\$34.29
Jarrett's Memorial	Mrs. J. C. Cannon, Dillsboro	1		1			2	20		10			30	8		\$ 33.35
Lovedale	Mrs. Claude Stanford, Sylva	1					1	15					15	8	\$58.04	\$ 36.64
Scott's Creek	Mrs. Joe Sutton, Sylva, Rt. 1	1	1	1		1	4	33	10	9		10	62	7		\$120.50
Sylva	Mrs. Chas. Allison, Sylva	3	1	1	1	1	7	65	17	16	11	23	132	132		\$723.61
Speedwell	Mrs. H. M. Pressley, Speedwell					1	1					35				
Tuckasegee																
Webster	Mrs. D. C. Higdon	1					1	32						8	\$15.00	\$ 60.00



TABLE FIVE—CHURCH PROPERTY

CHURCHES	CHURCH CLERKS and POST OFFICES	Own House Worship?	When Was It Built?	Materials Used	Persons Seated	Number of Rooms	Dept. Assem. Rooms	No. Sept. Class Rooms	Value Church House and Grounds	Value of Pastor's Home	Total Value All Church Property	Insurance Carried
Balsam	A. B. Bryson, Balsam	Yes	1909	Wood	350	1			\$ 2000		\$ 2000	
Balsam Grove	Lonnie Morgan, Cowarts	Yes	1924	Wood	200	1			\$ 1200			
Barkers Creek	A. J. Sutton, Whittier	Yes	1924	Wood	275	1			\$ 2500		\$ 4000	
Big Ridge	Mark Fisher, Glenville	Yes	1922	Wood	200	3		6	\$ 1000		\$ 1000	
Black Mountain	Spurgeon Bryson, Cullowhee	Yes		Wood	100	1			\$ 700			
Buff Creek	Mrs. Iva Lee Henson, Sylva	Yes	1936	Brick	400	1			\$ 2970			
Cashiers	W. T. Cloer, Cashiers	Yes		Wood	150	3	3	3	\$ 1500		\$ 1500	
Cedar												
Cullowhee	F. H. Stillwell, Cullowhee	Yes	1929	Brick	400	34	5	29	\$34000	\$1500	\$35500	5000
Dix Creek	Mrs. Jim Turpin, Dillsboro	No		schoolhouse	100	1						
East Sylva	Floyd Carden, Sylva	Yes	1921	Rock	400	9	10	8	\$ 7000		\$ 7000	
East Fork	Mrs. Beecher Dalton, Green's Creek	Yes	1916	Wood	450	4	3		\$ 1500		\$ 1500	
Green's Creek	Emma Green, Green's Creek	Yes	1928	Wood	300	1			\$ 2000		\$ 2000	
Hyatt's Chapel	H. S. Queen, Whittier	Yes	1916	Wood	300			1	\$ 2000		\$ 2000	
Hamburg	Mrs. Sam Pressley, Glenville	Yes	1940	Wood	300	9	8	8	\$10000		\$10000	
John's Creek	Dombey Phillips, Cowarts	Yes	1917	Wood	300			6	\$ 2500		\$ 2500	
Jarrett's Memorial	Mrs. Charles Messer, Dillsboro	Yes	1938	Stone	300	8		7	\$10000		\$10500	
Long Branch	Mrs. Elsie Wilkie, Dillsboro	Yes	1934	Wood	250	1			\$ 1200			
Little Savannah	Arthur Buchanan, Webster	Yes	1920	Wood	200	3	2	2	\$ 2000		\$ 2000	
Lumberton	Mrs. Daisy Hopkins, East LaPorte	No										
Locust Field	John Martin, Dillsboro	Yes	1926	Wood	250			4	\$ 1500		\$ 1500	
Lovedale	Mrs. Clarence Vance, Webster	Yes	1917	Wood	350	1		8				
Moses Creek	L. E. Hooper, East LaPorte	Yes	1920	Wood		3	7	7	\$ 1500		\$ 1500	
Mount Pleasant	Edd Cogdill, Balsam	Yes	1939	Wood	400	1			\$ 1500		\$ 1500	
New Savannah	Vera Witmore	Yes	1906	Wood		1			\$ 1500		\$ 1500	
Oak Ridge												
Ochre Hill	Mrs. Ethel Mills, Sylva, Rt. 1	Yes	1897	Wood	200	1			\$ 1500		\$ 1500	
Savannah	Guy Bradley, Green's Creek	Yes	1883	Wood	200	3	2	2	\$ 2000		\$ 2000	
Shoal Creek	Mrs. Louise Edwards, Whittier, Rt. 1	Yes	1915	Wood	400	3	2	2	\$ 3500		\$ 3500	
Scott's Creek	Mrs. eGo. C. Snyder, Sylva, Rt. 1	Yes	1905	Wood	500	13	1	12	\$ 8000	\$3500	\$11500	
Sylva	Miss Edna Allen, Sylva	Yes	1906	C. B.	250	11	5	11	\$18000	\$3000	\$21000	\$7000
Sol's Creek	L. C. Brown, Argura											
Speedwell	W. A. Hooper, Speedwell	Yes	1913	Wood	300			5	\$ 2580		\$ 2580	
Tuckasegee	Mrs. D. M. Hooper, Tuckasegee	Yes		Wood		3	3	3	\$ 3000		\$ 3000	
Trout Creek	Mrs. Sidney Conner, Tuckasegee	Yes	1938	Wood	300	1			\$ 300		\$ 300	
Webster	Miss Helen Cowan, Webster	Yes	1900	Wood	300	4		4	\$ 4000		\$ 4000	
Whiteside View	D. Picklesimer, Highlands	No		Wood	150	1						
White Rock	Lillie Coggins, Speedwell	Yes	1937	Wood	100	1			\$ 500		\$ 500	
Wilksdale	Mrs. T. J. Painter, Sylva	Yes	1934	Wood	200	5	5	5	\$ 1000		\$ 1000	
Wilmot	Mrs. Naomi Nations	Yes	1917	Wood	300	1			\$ 1000		\$ 1000	
Yellow Mountain	J. B. Blackburn, Norton	Yes	1903	Wood	350	1			\$ 600		\$ 500	
Wolf Creek	Sherman Phillips, Wolf Mt.	Yes	1942	Brick	250	1			\$ 4000		\$ 4000	
Zion Hill	L. H. Jones, Gay	Yes	1900	Wood	300	5		4	\$ 1000		\$ 1 000	

TABLE SIX—GIFTS FOR LOCAL CHURCH WORK

CHURCHES	REGULAR TREASURERS and POST OFFICES	Pastor's Salary	Other Salaries	Ministerial Help and Supply	Building and Repairs	Church Debt and Interest	Incidentals	Literature for Church Use Sunday School, Etc.	Help Given to Local Poor	For Printing the Minutes and Clerk	Other Objects	Grand Total for Local Pur- poses Given by Church and Organizations	Pledged to Cooperative Program	No. of Tithers
Balsam	Phil Brooks, Balsam	150.79		20.00	44.60		32.79	46.10		2.00	10.00			
Balsam Grove	John Cook, Cowarts	96.00						14.00	11.75	1.00		122.75		
Barkers Creek	Villie Achley, Whittier	120.00		15.75				36.00				58.57		
Big Ridge	I. H. Hooper				5.00			12.00		1.00		18.00	10.00	
Black Mountain	Spergon Bryson, Cullowhee	120.00	15.00		60.00			12.00		2.00		209.00		
Buff Creek	Lon Moore, Sylva, Rt. 1	150.00	30.00	21.62				18.72		3.00		222.34		
Cashiers	Mrs. P. N. Bryson	156.00		300.00			42.00	20.00		1.50		519.50		
Cedar														
Cullowhee	Leonard A. Allen, Cullowhee	940.00			320.00	181.76	522.08	192.15		15.00		2171.69		29
Dix Creek	Mrs. Jim Turpin, Dillsboro	58.44	6.81		14.72		10.56	15.36	18.25	2.00	4.50	130.64		
East Sylva	Bill Greenarch, Sylva	310.10		61.03	561.00		58.50	104.11		3.00	58.11	1155.74	25.00	8
East Fork	Ransom Deitz, Greens Creek	114.94			11.91		10.00	27.65		2.25	11.00	177.75		
Green's Creek	Emma Green, Green's Creek	142.50		20.00				35.34			26.17	214.01		
Hyatt's Chapel	H. S. Queen, Whittier	83.07		6.00			4.00	18.00		1.00		114.28		1
Hamburg	C. W. Paxton, Glenville	360.00			12.00		65.20	35.87		2.50	36.67	512.24		1
John's Creek	Dombey Phillips, Cowarts	126.82												
Jarrett's Memorial	C. A. Snyder, Dillsboro	311.00		18.25	31.48	150.00	98.47	46.17		5.00	14.00	708.50		8
Long Branch		96.00		15.00			22.45	17.00				160.45		
Little Savannah	Roscoe Lewis, Webster	50.00		25.00			8.50	13.00		1.50	2.00	100.00		
Lumberton		25.00										25.00		
Locust Field	Lura Hensley, Dillsboro	110.08	4.00	47.20	72.20			17.89				251.37		
Lovedale	Mrs. Clarence Vance, Webster	425.00		85.40	439.75		83.52	107.50	175.00		129.80	1445.97		
Moses Creek	Rosecoe L. Hooper, East LaPorte	130.00						18.35				148.35		
Mount Pleasant	Edd Cogdill, Balsam	96.95			149.14			20.00				266.09		
New Savannah		197.65	10.00				18.00	50.00	6.00	1.50	20.00	303.15		
Oak Ridge														
Ochre Hill	Albert Blanton, Sylva, Rt. 1	96.13					9.00		6.28			162.49		
Savannah	Hubert Potts, Dillsboro	184.08	71.40	76.51	27.75	45.60		63.13	3.10		49.18	520.75		
Shoal Creek	Mrs. Ed Oxner, Whittier, Rt. 1	165.30					19.59	27.60		3.21	40.52	256.22		5
Scott's Creek	B. E. Harris, Sylva	900.00	64.00	75.00	496.83		182.37	220.34	59.00	10.00	146.05	2153.59		13
Sylva	J. E. Buckner, Sylva	2048.00		246.18	2306.24	1958.03	613.96	263.03	21.79	10.00	48.00	7597.15	1560.00	28
Sol's Creek		30.00												
Speedwell	M. M. Pressley, Speedwell	126.41			29.00			35.00	40.00			230.41		4
Tuckaseegee	L. G. Powell, Tuckaseegee	153.14		54.04	124.75		38.77	81.62	26.56	3.00	38.98	520.86		
Trout Creek	Charlie Anders, Tuckaseegee			22.55	94.00	25.00		25.00	5.00	1.25		317.36		40
Webster	Dan G. Cowan, Webster	327.00		42.00	59.79		27.25	62.39	5.00	3.00	15.00	557.03	90.00	
Whiteside View	D. Picklesimer	30.00								1.25		31.25		
White Rock	Valter Bryson, Speedwell	38.80		6.84				15.00	10.00			70.28		
Wilksdale	Mrs. Alvin Allen, Sylva	55.25		71.51	128.88	90.00	18.00	25.24	15.00	1.00	10.35	415.23	20.00	3
Wilmot		35.00		9.50				5.00				52.50		
Yellow Mountain	M. N. Norris, Norton	116.55		20.24							15.00	151.79		
Wolf Creek	I. W. Phillips	26.00	18.00		2500.00					1.00		254.00		
Zion Hill	J. W. Collins, Gay	290.01	11.70	20.00	49.50		20.00	37.75	32.21	2.71	19.53	483.41		

TABLE SEVEN—MISSIONS, EDUCATION AND ALL BENEVOLENCES

CHURCHES	REGULAR TREASURERS and POST OFFICES	Total Co-operative	Special to State	Special to Home	Special to Foreign	Special to Schools	Special to	Special to Orphanage	Special to Hospitals	Special to Old	100,000 Club	Red Cross and	Other	Total Given Mission	Grand Total for All
		Program	Missions	Missions	Missions	and Colleges	Theological Seminaries				MMinisters' ReRelief		Foreign Relief	Objects	and Benevolences
Balsam	Phil Brooks, Balsam			19.25				35.10	8.00					53.15	358.33
Balsam Grove	John Cook, Cowarts								10.50					10.50	133.25
Barkers Creek	Villie Achley, Whittier								21.80					21.80	193.55
Big Ridge	I. H. Hooper, Glenville														18.00
Elack Mountain	Spergon Bryson, Cullowhee														209.00
Euff Creek	Lon Moore,, Sylva, Rt. 1	10.00			6.03			23.90					5.73	45.66	268.00
Cashiers	Mrs. P. N. Bryson, Cashiers							5.00	16.00					21.00	540.00
Cedar															
Cullowhee	Leonard A. Allen, Cullowhee	361.58			15.80			22.00	25.00		144.89		36.46	605.73	2777.42
Dix Creek	Mrs. Jim Turpin, Dillsboro								8.00	15.40				23.40	154.04
East Sylva	Bill Greenarch, Sylva	25.00						30.00	15.12					70.12	1225.86
Fast Fork	Ransom Deitz, Greens Creek								5.00					5.00	182.75
Green's Creek	Emma Green, Green Creek		2.56	3.20					6.04				4.97	16.75	230.76
Hyatt's Chapel	H. S. Queen, Whittier	3.50						3.00						6.50	120.78
Hamburg	C. W. Paxton, Glenville	62.08						18.00	20.27				61.31	161.66	673.90
John's Creek	Dombey Phillips, Cowarts														126.82
Jarrett's Memorial	C. A. Snyder, Dillsboro	32.00	23.00	2.35	5.00	5.00	2.50	42.55	125.00	12.00	32.00	2.00		283.40	991.90
Long Branch								19.06						19.06	179.51
Little Savannah	Roscoe Lewis, Webster														100.00
Lumberton								6.00						6.00	31.00
Locust Field	Lura Hensley, Dillsboro			6.00				31.22	12.13					49.35	300.72
Lovedale	Mrs. Clarence Vance, Webster							44.00	20.00					64.00	1509.97
Moses Creek	Roscoe L. Hooper, East LaLaporte	5.00	6.26	4.23				5.00	8.17				15.50	44.16	192.51
Mount Pleasant	Edd Cogdill, Balsam												8.14	8.14	274.22
New Savannah								6.00	11.85					17.85	321.00
Oak Ridge															
Ochre Hill	Albert Blanton, Sylva, Rt. 1			14.21				16.55	6.00					36.76	199.25
Savannah	Hubert Potts, Greens Creek			13.11	1.00		3.45	8.93	22.30					48.79	569.54
Shoal Creek	Mrs. Ed Oxner, Whittier, Rt. 1	33.85	14.53					52.16					21.75	136.71	392.93
Scott's Creek	S. E. Harris, Sylva	82.78	30.00	32.31	5.00			99.20	56.39		66.00		37.11	408.79	2562.38
Sylva	Edna Allen, Sylva	972.83	10.00	33.30	19.90	6.74		34.80	26.78		72.00		7.05	1183.40	8780.55
Sol's Creek															30.00
Speedwell	M. M. Pressley, Speedwell							9.58	10.50				27.25	47.33	277.74
Tuckaseegee	R. G. Powell, Tuckaseegee		18.33					10.00	20.50					48.83	569.69
Trout Creek	Charlie Anders, Tuckaseegee								8.51					8.51	325.87
Webster	Dan G. Cowan, Webster	18.12	17.33	12.00	25.00	1.35		46.27	10.00					130.07	687.10
Whiteside View	Picklesimer														31.25
White Rock	Valter Bryson, Speedwell														70.28
Wilksdale	Mrs. Alvin Allen, Sylva		7.61						5.92					13.53	428.76
Wilmot															52.50
Yellow Mountain	M. N. Norris, Norton								12.13					12.13	163.92
Wolf Creek	H. W. Phillips, Wolf Mt.														2552.50
Zion Hill	G. W. Collins, Gay		5.11	2.75	2.75				14.50					25.11	508.52

